

**TECHNICAL MANUAL**

**DIRECT SUPPORT AND GENERAL SUPPORT  
MAINTENANCE REPAIR PARTS AND SPECIAL TOOLS  
LIST  
(INCLUDING DEPOT MAINTENANCE  
REPAIR PARTS)**

**TANK, COMBAT, FULL-TRACKED:  
105-MM GUN, M60A3  
(2350-00-148-6548)  
AND  
M60A3 TTS  
(2350-01-061-2306)  
HULL**

This manual supersedes TM 9-2350-253-34P-1, dated June 1986. Approved for public release; distribution is unlimited.

**DESTRUCTION NOTICE: Destroy by any method that will prevent disclosure of contents or reconstruction of the document.**

**This copy is a reprint which includes current pages from Change 1.**

---

**HEADQUARTERS, DEPARTMENT OF THE ARMY  
June 1989**

CHANGE  
NO. 1

HEADQUARTERS  
DEPARTMENT OF THE ARMY  
Washington D.C., 31 August 1991

**DIRECT SUPPORT AND GENERAL SUPPORT  
MAINTENANCE REPAIR PARTS AND SPECIAL TOOLS LIST  
(INCLUDING DEPOT MAINTENANCE REPAIR PARTS)**

**TANK, COMBAT, FULL-TRACKED:**

**105-MM GUN, M60A3  
(235-00-148-6548)**

**AND**

**M60A3 TTS  
(2350-01-061-2306)**

**HULL**

Current as of 20 September 1991

TM 9-2350-253-34P-1, 30 June 1989, is changed as follows:

1. Remove old pages and insert new pages as indicated below.
2. File this change sheet in front of the publication for reference purposes.

**Remove Pages**

5-1 and Fig. 6  
30-1 and 30-2  
37-1 and Fig. 38  
52-1 through Fig. 54  
64A-1 and Fig. 64B  
64-1 and Fig. 65  
76-1 and Fig. 77  
88-1 through Fig. 90  
95-1 through Fig. 97  
98-1 through Fig. 102  
103-1 through Fig. 106  
107-1 through 108-2  
115-1 and Fig. 116  
Blank/Fig. 119 through Fig. 120  
129-1 and Fig. 130  
140-1 through Fig. 142  
159-1 and Fig. 160  
162-1 and Fig. 163  
177-1 through Fig. 178  
I-1 through I-216

**Insert Pages**

5-1 and Fig. 6  
30-1 and 30-2  
37-1 and Fig. 38  
52-1 through Fig. 54  
64A-1 and Fig. 64B  
64C-1 and Fig. 65  
76-1 and Fig. 77  
88-1 through Fig. 90  
95-1 through Fig. 97  
98-1 through Fig. 102  
103-1 through Fig. 106  
107-1 through 108-2  
115-1 and Fig. 116  
Blank/Fig. 119 through Fig. 120  
129-1 and Fig. 130  
140-1 through Fig. 142  
159-1 and Fig. 160  
162-1 and Fig. 163  
177-1 through Fig. 178  
I-1 through I-216

By Order of the Secretary of the Army:

GORDON R. SULLIVAN  
*General, United States Army*  
*Chief of Staff*

Official:

PATRICIA P. HICKERSON  
*Brigadier General, United States Army*  
*The Adjutant General*

Distribution:

To be distributed in accordance with DA Form 12-37-E (Block 1656), Direct Support and General Support maintenance requirements for TM 9-2350-253-34P-1.

DIRECT SUPPORT AND GENERAL SUPPORT  
MAINTENANCE  
REPAIR PARTS AND SPECIAL TOOLS LISTS  
(INCLUDING DEPOT MAINTENANCE REPAIR PARTS)

**TANK, COMBAT, FULL-TRACKED:**

**105-MM GUN, M60A3  
(2350-00-148-6548)**

**AND**

**M60A3 TTS  
(2350-01-061-2306)**

**HULL**

Current as of 4 April, 1989

**REPORTING ERRORS AND RECOMMENDING IMPROVEMENTS**

You can help improve this manual. If you find any mistakes or if you know of a way to improve the procedures, please let us know. Mail your letter, DA Form 2028 (Recommended Changes to Publications and Blank Forms), or DA Form 2028-2 located in back of this manual direct to: U.S. Army Tank-Automotive Command, ATTN: AMSTA-MB, Warren, MI 48397-5000. A reply will be furnished to you.

Approved for public release; distribution is unlimited.

**TABLE OF CONTENTS**

	<b>PAGE</b>	<b>ILLUS FIG</b>
SECTION I. INTRODUCTION .....	1	
SECTION II. REPAIR PARTS LIST .....	1-1	
GROUP 01 ENGINE		
0100-ENGINE ASSEMBLY .....	1-1	
DIESEL ENGINE MODEL 2C AND SHIPPING CONTAINER .....	1-1	1
DIESEL ENGINE MODEL 2CA AND SHIPPING CONTAINER .....	2-1	2
POWER PLANT GUIDE ASSEMBLIES. GUIDES, SUPPORTS AND RELATED PARTS .....	3-1	3
POWER PLANT MOUNTS, BRACKETS AND RELATED PARTS .....	4-1	4
ENGINE TO TRANSMISSION CONNECTING PARTS .....	5-1	5
0106-ENGINE LUBRICATION SYSTEM .....	6-1	
ENGINE AND TRANSMISSION OIL COOLER RADIATORS. TUBE ASSEMBLIES AND RELATED PARTS .....	6-1	6
<b>This publication supersedes TM9-2350-253-34P-1 dated 13 Jun 1986 and all changes.</b>		

## TABLE OF CONTENTS

	PAGE	ILLUS FIG	
GROUP 03	FUEL SYSTEM		
	0302-FUEL PUMPS.....	7-1	
	LEFT FUEL TANK FUEL PUMP AND RELATED PARTS .....	7-1	7
	RIGHT FUEL TANK FUEL PUMP AND RELATED PARTS .....	8-1	8
	0304-AIR CLEANER.....	9-1	
	ARMORED TOP LOADING AIR CLEANER AND COMPONENTS (2C ENGINE) .....	9-1	9
	AIR CLEANER HOSE ASSEMBLIES, COMPONENTS, AND RELATED PARTS (2C ENGINE).....	10-1	10
	ARMORED TOP LOADING AIR CLEANER AND COMPONENTS (2CA ENGINE) .....	11-1	11
	AIR CLEANER HOSE ASSEMBLIES, COMPONENTS, AND RELATED PARTS (2CA ENGINE).....	12-1	12
	AIR CLEANER CENTRIFUGAL FAN ASSEMBLY COMPONENTS (ASSY PIN 10905010) .....	13-1	13
	0306-TANKS AND LINES.....	14-1	
	RIGHT FUEL TANK FILLER NECK AND RELATED PARTS .....	14-1	14
	LEFT FUEL TANK EMERGENCY FILLER AND RELATED PARTS.....	15-1	15
	LEFT FUEL TANK LIQUID QUANTITY TRANSMITTER AND RELATED PARTS .....	16-1	16
	RIGHT FUEL TANK LIQUID QUANTITY TRANSMITTER AND RELATED PARTS.....	17-1	17
	FUEL TANK LOWER FRONT MOUNTING PARTS .....	18-1	18
	FUEL TANK LOWER REAR MOUNTING PARTS .....	19-1	19
	FUEL TANK UPPER FRONT MOUNTING PARTS .....	20-1	20
	FUEL TANK UPPER REAR MOUNTING PARTS .....	21-1	21
	FUEL TANKS, CROSSOVER BUTTERFLY VALVE, BREATHER LINES, AND RELATED PARTS.....	22-1	22
	ENGINE FUEL SHUTOFF HANDLE ASSEMBLY, COMPONENTS, AND RELATED PARTS .....	23-1	23
	ENGINE FUEL SUPPLY LINES, SWING CHECK VALVE, AND RELATED PARTS .....	24-1	24
	ENGINE FUEL RETURN LINES SELECTOR COCK, AND RELATED PARTS.....	25-1	25
	0309-FUEL FILTERS.....	26-1	
	FUEL INLET FLUID PRESSURE FILTER AND COMPONENTS .....	26-1	26
	0311-ENGINE STARTING AIDS .....	27-1	
	FRONT PRIMER PUMP FUEL SUPPLY LINES AND RELATED PARTS.....	27-1	27
	REAR PRIMER PUMP FUEL SUPPLY LINES AND RELATED PARTS.....	28-1	28
	FUEL PRIMER PUMP ASSEMBLY AND COMPONENTS.....	29-1	29
	0312-ACCELERATOR CONTROLS .....	30-1	
	ACCELERATOR FOOT PEDAL, CONTROL RODS, AND RELATED PARTS .....	30-1	30
	ACCELERATOR CONTROL ENGINE COMPARTMENT LINKAGE ASSEMBLY AND RELATED PARTS.....	31-1	31
	ACCELERATOR CONTROL ENGINE COMPARTMENT LINKAGE ASSEMBLY COMPONENTS (ASSY P/N 11610828) .....	32-1	32
GROUP 04	EXHAUST SYSTEM		
	0401-MUFFLERS AND PIPES .....	33-1	
	ENGINE EXHAUST PIPES AND RELATED PARTS .....	33-1	33
GROUP 05	COOLING SYSTEM		
	0502-SHROUDS.....	34-1	
	ENGINE SHROUD MOUNTING AND RELATED PARTS.....	34-1	34

TABLE OF CONTENTS

		PAGE	ILLUS FIG
	TRANSMISSION SHROUD ASSEMBLY, COMPONENTS, AND RELATED PARTS .....	35-1	35
	TRANSMISSION SHROUD SUPPORT BRACKET ASSEMBLIES, COMPONENTS, AND RELATED PARTS .....	36-1	36
GROUP	06 ELECTRICAL SYSTEM		
	0602-GENERATOR REGULATOR .....	37-1	
	ENGINE VOLTAGE CONTROL REGULATOR, ACCESSORY RELAY ASSEMBLY AND RELATED PARTS.....	37-1	37
	0607-INSTRUMENT OR ENGINE CONTROL PANEL .....	38-1	
	MASTER CONTROL PANEL ASSEMBLY, CLUSTER ASSEMBLY, AND RELATED PARTS .....	38-1	38
	MASTER CONTROL PANEL ASSEMBLY COMPONENTS (ASSY P/N 122519669, FIG 1 OF 2, SWITCHES, LAMPS, AND RELATED PARTS) .....	39-1	39
	MASTER CONTROL PANEL ASSEMBLY COMPONENTS (ASSY P/N 12251969, FIG 2 OF 2, WIRING HARNESSSES, CIRCUIT BREAKERS AND RELATED PARTS).....	40-1	40
	HEATER AND STARTER PUSH BUTTON SWITCHES BRANCHED WIRING HARNESS COMPONENTS (ASSY P/N 11655747) .....	41-1	41
	MASTER CONTROL PANEL ACCESSORIES BRANCHED WIRING HARNESS COMPONENTS (ASSY P/N 11673832).....	42-1	42
	MASTER CONTROL PANEL MASTER BATTERY BRANCHED WIRING HARNESS COMPONENTS (ASSY P/N 11655751).....	43-1	43
	PERSONNEL HEATER INDICATOR LAMP ASSEMBLY COMPONENTS (ASSY P/N 10883766) .....	44-1	44
	CLUSTER ASSEMBLY COMPONENTS (ASSY P/N 10915377).....	45-1	45
	INSTRUMENT PANEL FUEL PRESSURE GAGE POWER CABLE ASSEMBLY COMPONENTS (ASSY P/N 8762440).....	46-1	46
	INSTRUMENT PANEL BRANCHED WIRING HARNESS COMPONENTS (ASSY P/N 10915380) .....	47-1	47
	0608-MISCELLANEOUS ITEMS .....	48-1	
	PANEL MOUNTING PLATES HEADLIGHT STOWAGE NIGHT VIEWER CONNECTOR STOWAGE AND RELATED PARTS .....	48-1	48
	MASTER RELAY, HOUSING ASSEMBLY AND RELATED PARTS.....	49-1	49
	FIRE EXTINGUISHER RELAY, AIR CLEANER BLOWER MOTOR RELAY, CIRCUIT BREAKERS, AND RELATED PARTS.....	50-1	50
	BILAGE PUMP RELAY ENCLOSURE ASSEMBLY AND COMPONENTS....	51-1	51
	HEADLIGHT BEAM SELECTOR SWITCH AND RELATED PARTS .....	52-1	52
	ENGINE DUST DETECTOR BOX ASSEMBLY COMPONENTS AND RELATED PARTS.....	53-1	53
	0609-LIGHTS .....	54-1	
	POWER PLANT MASTER WARNING LIGHT AND RELATED PARTS .....	54-1	54
	DOME LIGHT, VARIABLE RESISTOR, AND RELATED PARTS .....	55-1	55
	VARIABLE RESISTOR ASSEMBLY COMPONENTS (ASSY P/N 10893854) .....	56-1	56
	DRIVER'S DOME LIGHT COMPONENTS (ASSY P/N 7064671).....	57-1	57
	RIGHT STOP LIGHT-TAILLIGHT ASSEMBLY AND COMPONENTS .....	58-1	58
	LEFT STOP LIGHT-TAILLIGHT ASSEMBLY AND COMPONENTS .....	59-1	59
	LEFT AND RIGHT HEADLIGHT ASSEMBLIES, COMPONENTS, AND RELATED PARTS .....	60-1	60
	HEADLIGHT BASE MOUNTING ASSEMBLY COMPONENTS (ASSY P/N 7972347) .....	61-1	61

TABLE OF CONTENTS

	PAGE	ILLUS FIG
0610-SENDING UNITS AND WARNING SWITCHES.....	62-1	
TRANSMISSION ELECTRICAL SYSTEM COMPONENTS (ASSY P/N 11655426) .....	62-1	62
0612-BATTERIES STORAGE .....	63-1	
BATTERIES, CABLE ASSEMBLIES, BATTERY BOX ASSEMBLY, COMPONENTS AND RELATED PARTS .....	63-1	63
0613-HULL WIRING HARNESS .....	64-1	
DRIVER'S INTERPHONE/SLIPRING CABLE ASSEMBLY AND COMPONENTS.....	64-1	64
REAR INTERPHONE BOX REAR CABLE ASSEMBLY, COMPONENTS., AND RELATED PARTS .....	64A-1	64A
REAR INTERPHONE BOX INTERMEDIATE POWER CABLE ASSEMBLY, COMPONENTS, AND RELATED PARTS.....	64B-1	64B
REAR INTERPHONE BOX FRONT CABLE ASSEMBLY AND COMPONENTS .....	64C-1	64C
BATTERY SLAVE CABLE ASSEMBLY AND COMPONENTS (2C ENGINE) .....	65-1	65
BATTERY SLAVE CABLE ASSEMBLY AND COMPONENTS (2CA ENGINE) .....	66-1	66
FRONT ACCESSORY WIRING HARNESS ASSEMBLY AND COMPONENTS.....	67-1	67
MASTER BRANCHED WIRING HARNESS AND COMPONENTS (2C ENGINE) .....	68-1	68
MASTER BRANCHED WIRING HARNESS AND COMPONENTS (2CA ENGINE) .....	69-1	69
HEATER CONTROL BRANCHED WIRING HARNESS AND COMPONENTS.....	70-1	70
REAR HARNESS CLAMPS AND MOUNTING PARTS .....	71-1	71
HULL POWER WIRING HARNESSB ASSEMBLY AND COMPONENTS .....	72-1	72
SMOKE GENERATOR WIRING HARNESS ASSEMBLY AND COMPONENTS.....	73-1	73
FRONT HARNESS CLAMPS AND MOUNTING PARTS .....	74-1	74
REAR ACCESSORY BRANCHED WIRING HARNESS AND COMPONENTS (EARLY VERSION) .....	75-1	75
REAR ACCESSORY BRANCHED WIRING HARNESS AND COMPONENTS (LATE VERSION).....	76-1	76
ENGINE DISCONNECT TO GROUND STARTER LEAD ASSEMBLY COMPONENTS, AND RELATED PARTS .....	77-1	77
ENGINE ACCESSORY CONTROL BRANCHED WIRING HARNESS AND COMPONENTS.....	78-1	78
STARTER FEED WIING HARNESS ASSEMBLY AND COMPONENTS .....	79-1	79
BULKHEAD TO ENGINE LEFT DISCONNECT CABLE ASSEMBLY AND COMPONENTS.....	80-1	80
0615-RADIO INTERFERENCE SUPPRESSION .....	81-1	
FUEL TANK RADIO INTERFERENCE SUPPRESSION CAPACITOR, COMPONENTS, AND RELATED PARTS .....	81-1	81
GROUP 07 TRANSMISSION		
0705-GEAR SHIFT CONTROL .....	82-1	
SHIFTING CONTROL8 AND RELATED PARTS .....	82-1	82
SHIFTING CONTROL LINKAGE AND RELATED PART DRIVER'S COMPARTMENT).....	83-1	83
SHIFTING CONTROL LINKAGE AND RELATED PART8 (BULKHEAD) .....	84-1	84

TABLE OF CONTENTS

		ILLUS PAGE	FIG
	SHIFTING CONTROL LINKAGE AND RELATED PARTS (ENGINE COMPARTMENT).....	85-1	85
	0710-TRANSMISSION ASSEMBLY.....	86-1	
	TRANSMISSION ASSEMBLY AND SHIPPING/STORAGE CONTAINER.....	86-1	86
	0721-COOLERS AND PUMPS.....	87-1	
	TRANSMISSION OIL BREATHER TUBE AND RELATED PARTS .....	87-1	87
GROUP	08 TRANSFER AND FINAL DRIVE ASSEMBLIES		
	0801-FINAL DRIVE ASSEMBLIES.....	88-1	
	FINAL DRIVE ASSEMBLY, VENTILATION LINES, AND RELATED PARTS.....	88-1	88
	FINAL DRIVE ASSEMBLY COMPONENTS (ASSY P/N 12251724, FIG 1 OF 2, CASE AND CARRIER ASSEMBLY, AND RELATED PARTS.....	89-1	89
	FINAL DRIVE ASSEMBLY COMPONENTS (ASSY P/N 12251724, FIG 2 OF 2, MOUNTING STUDS, CAP, ADAPTER, AND RELATED PARTS .....	90-1	90
GROUP	09 UNIVERSAL JOINTS		
	0900-UNIVERSAL JOINTS .....	91-1	
	FINAL DRIVE UNIVERSAL JOINTS AND COMPONENTS .....	91-1	91
GROUP	12 BRAKES		
	1204-HYDRAULIC BRAKE SYSTEM.....	92-1	
	MASTER CYLINDER BRAKE PEDEL, LINKAGE, PRESSURE GAGE, AND RELATED PARTS.....	92-1	92
	MASTER CYLINDER ASSEMBLY AND COMPONENTS.....	93-1	93
	HYDRAULIC BRAKE TUBE ASSEMBLIES, PRESSURE STOPLIGHT SWITCH, AND RELATED PARTS .....	94-1	94
	SLAVE TUBE CYLINDER ASSEMBLY AND COMPONENTS.....	95-1	95
	1206-MECHANICAL BRAKE SYSTEM.....	96-1	
	ENGINE COMPARTMENT BRAKE LEVER HOUSINGS, COMPONENTS, AND RELATED PARTS .....	96-1	96
	ENGINE COMPARTMENT PARKING BRAKE LEVER, CONTROL CABLES, AND RELATED PARTS.....	97-1	97
	PARKING BRAKE CONTROL AND RELATED PARTS.....	98-1	98
GROUP	13 WHEELS AND TRACKS		
	1301-SUSPENSION ASSEMBLY.....	99-1	
	NO.1 LEFT AND RIGHT HUB AND ARM ASSEMBLIES, COMPONENTS, AND RELATED PARTS .....	99-1	99
	NO. 2 AND NO. 6 LEFT AND RIGHT HUB AND ARM ASSEMBLIES, COMPONENTS, AND RELATED PARTS .....	100-1	100
	NO. 3 THRU NO. 5 LEFT AND RIGHT HUB AND ARM ASSEMBLIES, COMPONENTS, AND RELATED PARTS .....	101-1	101
	NO. 1 THRU NO. 6 ROADWHEEL SUPPORT HOUSING, TORTION BAR, AND RELATED PARTS.....	102-1	102
	ROAD AND COMPENSATING IDLER WHEEL ASSEMBLY AND RELATED PARTS.....	103-1	103
	1302-TRACK SUPPORT ROLLERS AND BRACKETS .....	104-1	
	NO.1 LEFT TRACK SUPPORT ROLLER ASSEMBLY, COMPONENTS, AND RELATED PARTS .....	104-1	104



## TABLE OF CONTENTS

		PAGE	ILLUS FIG
	NO. 2 AND NO. 3 LEFT, NO. 1 THRU NO. 3 RIGHT TRACK SUPPORT ROLLER ASSEMBLIES, COMPONENTS AND RELATED PARTS .....	105-1	105
	1303-TRACK IDLERS AND BRACKETS .....	106-1	
	LEFT AND RIGHT GREASE ACTUATED TRACK ADJUSTING LINK. COMPONENTS AND RELATED PARTS .....	106-1	106
	LEFT AND RIGHT MECHANICAL TRACK ADJUSTING LINK, COMPONENTS AND RELATED PARTS .....	107-1	107
	LEFT AND RIGHT COMPENSATION IDLER HUB AND ARM ASSEMBLY, COMPONENTS, AND RELATED PARTS.....	108-1	108
	1304-TRACK DRIVE SPROCKETS .....	109-1	
	LEFT AND RIGHT DRIVE SPROCKETS, HUB, AND RELATED PARTS.....	109-1	109
	1305-TRACK ASSEMBLY .....	110-1	
	LEFT AND RIGHT T142 TRACK AND SHOE ASSEMBLY AND COMPONENTS.....	110-1	110
GROUP	14 STEERING		
	1401-MECHANICAL STEERING GEAR ASSEMBLY.....	111-1	
	STEERING CONTROLS AND RELATED PARTS (DRIVER'S COMPARTMENT).....	111-1	111
	STEERING CONTROLS AND RELATED PARTS (FORWARD OF BULKHEAD) .....	112-1	112
	STEERING CONTROLS AND RELATED PARTS (REARWARD OF BULKHEAD) .....	113-1	113
	STEERING CONTROLS AND RELATED PARTS (ENGINE COMPARTMENT).....	114-1	114
GROUP	15 FRAME AND TOWING ATTACHMENTS		
	1503-PINTLES AND TOWING ATTACHMENTS .....	115-1	
	PINTLE, TOWING ATTACHMENTS COMPONENTS, AND AND RELATED PARTS .....	115-1	115
GROUP	16 SPRINGS AND SHOCK ABSORBERS		
	1601-SPRINGS .....	116-1	
	VOLUTE SPRINGS AND RELATED PARTS .....	116-1	116
	1604-SHOCK ABSORBER EQUIPMENT .....	117-1	
	DIRECT ACTION SHOCK ABSORBER ASSEMBLIES COMPONENTS. AND RELATED PARTS .....	117-1	117
GROUP	18 BODY AND HULL		
	1801-HULL ASSEMBLIES.....	118-1	
	INTAKE AIR GRILLE DOOR ASSEMBLIES, COMPONENTS, AND RELATED PARTS .....	118-1	118
	TOP DECK, EXHAUST DOORS AND RELATED PARTS .....	119-1	119
	ENGINE ACCESS SEALS AND RELATED PARTS.....	120-1	120
	GUN TRAVEL LOCK, COMPONENTS, AND RELATED PARTS.....	121-1	121
	UPPER HULL BODY COVERS, HATCHES AND RELATED PARTS.....	122-1	122
	INFLATABLE SEAL, PUMP, RACE DRAIN, AND RELATED PARTS .....	123-1	123
	1802-FENDERS .....	124-1	
	FRONT FENDER AND RELATED PARTS .....	124-1	124
	FENDER SUPPORTS AND RELATED PARTS .....	125-1	125
	REAR FENDER AND RELATED PARTS .....	126-1	126

TABLE OF CONTENTS

	PAGE	ILLUS FIG
1803-DRIVER'S PERRISCOPE AND HATCHES .....	127-1	
DRIVER'S M27 PERISCOPE, COVER ASSEMBLY AND RELATED PARTS.....	127-1	127
DRIVER'S HATCH COVER LATCH ASSEMBLY, COMPONENTS, AND RELATED PARTS.....	128-1	128
DRIVER'S HATCH COVER ASSEMBLY COMPONENTS, PASSIVE EQUIPPED VEHICLES (ASSY P/N 12252115, FIG.1 OF 2, DOORS AND RELATED PARTS).....	129-1	129
DRIVER'S HATCH COVER ASSEMBLY COMPONENTS, PASSIVE EQUIPPED VEHICLES (ASSY P/N 12252115, FIG. 2 OF 2, PERISCOPE MOUNTING PARTS).....	130-1	130
DRIVER'S NIGHT VISION VIEWER ASSEMBLY .....	131-1	131
DRIVER'S ESCAPE HATCH DOOR ASSEMBLY AND COMPONENTS (ROUND).....	132-1	132
DRIVER'S ESCAPE HATCH COVER ASSEMBLY AND COMPONENTS (OVAL) .....	133-1	133
1804-DRAIN VALVES .....	134-1	
FRONT DRAIN VALVE ASSEMBLY, COMPONENTS, AND RELATED PARTS.....	134-1	134
REAR DRAIN VALVE ASSEMBLY, COMPONENTS, LINKAGE, AND RELATED PARTS.....	135-1	135
1806-UPHOLSTERY AND SEATS.....	136-1	
DRIVER'S PERSONNEL PROTECTION PADS AND SEAT MOUNTING PARTS .....	136-1	136
DRIVER'S SEAT VERTICAL ADJUSTMENT, ROLLER ASSEMBLY AND COMPONENTS.....	137-1	137
DRIVER'S SEAT AND BACK ASSEMBLY AND COMPONENTS.....	138-1	138
SEAT ADJUSTER ASSEMBLY AND COMPONENTS.....	139-1	139
1808-STOWAGE BOXES AND RACKS.....	140-1	
CENTER FENDER STOWAGE BOX ASSEMBLIES, COVERS, COMPONENTS, AND RELATED PARTS.....	140-1	140
REAR FENDER STOWAGE BOX, COVER, COMPONENTS, AND RELATED PARTS.....	141-1	141
STRAPS AND SIGNS.....	142-1	142
EXTERNAL PHONE HANDSET BOX ASSEMBLY COMPONENTS, AND RELATED PARTS.....	142A-1	142A
DRIVER'S PERISCOPE BOX ASSEMBLY COMPONENTS, ODDMENT BOX, AND RELATED PARTS.....	143-1	143
LEFT 105MM AMMUNITION RACK, COMPONENTS AND RELATED PARTS.....	144-1	144
RIGHT 105MM AMMUNITION RACK, COMPONENTS, AND RELATED PARTS.....	145-1	145
GROUP 22 HULL ACCESSORY ITEMS		
2202-ACCESSORY ITEMS.....	146-1	
PERSONNEL HEATER AIR DUCT HOSE, INNER EXHAUST PIPE, OUTER EXHAUST TUBE, AND RELATED PARTS .....	146-1	146
PERSONNEL HEATER FUEL PUMP, MOUNTING, AND RELATED PARTS .....	147-1	147
PERSONNEL HEATER ASSEMBLY.....	148-1	148
2205-BILGE PUMP.....	149-1	
BILGE PUMP COMPONENTS, AND RELATED PARTS.....	149-1	149
BILGE PUMP ASSEMBLY COMPONENTS (ASSY P/N 7059833) .....	150-1	150

TABLE OF CONTENTS

	PAGE	ILLUS FIG	
GROUP 26	TOOLS AND TEST EQUIPMENT		
	2604-SPECIAL TOOLS (REPAIR PARTS) .....	151-1	
	GROUND HOP FILTER COMPONENTS (ASS88Y P/N 12270979).....	151-1	151
	BRAKE TOOL COMPONENTS (ASSY P/N 10933755).....	152-1	152
	POWER PLANT TEST RUN MAIN FUEL LINE AND FUEL INJECTOR RETURN HOSE ASSEMBLY COMPONENTS (ASSY P/N 11591103).....	153-1	153
	POWER PLANT TEST RUN ENGINE PRIMER HOSE ASSEMBLY COMPONENTS (ASSY P/N 11591102) .....	154-1	154
	POWER PLANT TEST RUN GROUND CABLE ASSEMBLY COMPONENTS (ASSY P/N 10864166) .....	155-1	155
	POWER ALTERNATOR CABLE ASSEMBLY COMPONENTS (ASSY P/N 11674344) .....	156-1	156
	POWER PLANT STALL CHECK HOSE ASSEMBLY COMPONENTS (ASSY P/N 12255071) .....	157-1	157
	HOSE ASSEMBLY COMPONENTS (ASSY P/N 12271067) .....	158-1	158
	POWER PLANT TEST RUN STARTER CABLE ASSEMBLY COMPONENTS (ASSY P/N 10864166-1).....	159-1	159
	POWER PLANT TEST RUN ACCESSORIES CABLE ASSEMBLY COMPONENTS (ASSY P/N 10864170) .....	160-1	160
	POWER PLANT TEST RUN GENERATOR ARMATURE ELECTRICAL LEAD COMPONENTS (ASSY P/N 836E463).....	161-1	161
	V-PACK ASSEMBLY COMPONENTS (ASSY P/N 12326132) .....	162-1	162
	ADJUSTING LINK TEST GAGE COMPONENTS (ASSY P/N 12310644) .....	163-1	163
	ADJUSTING LINK TEST FIXTURE COMPONENTS (ASSY 122601).....	164-1	164
	ENGINE AND TRANSMISSION SLING ASSEMBLY COMPONENTS (ASSY P/N 12257229) .....	165-1	165
GROUP 33	SPECIAL PURRRPOSE KITS		
	3305-DEEP WATER FORDING KITS .....	166-1	
	EXTERIOR HULL WATER FORDING COMPONENTS (ASSY P/N 11655821) .....	166-1	166
GROUP 47	GAGES		
	4701-INSTRUMENTS.....	167-1	
	SPEEDOMETER, TACHOMETER, DRIVE COMPONENTS, AND RELATED PARTS .....	167-1	167
GROUP 76	FIRE FIGHTING EQUIPMENT COMPONENTS		
	7639-FIXED FIRE FIGHTING EQUIPMENT .....	168-1	
	INTERIOR FIRE EXTINGUISHER RELEASE MECHANISM, CONTROL ASSEMBLIES, COMPONENTS AND RELATED PARTS.....	168-1	168
	INTERIOR RELEASE MECHANISM COMPONENTS .....	170-1	170
	FIRST SHOT FIXED FIRE EXTINGUISHER VALVES, BRACKET ASSEMBLY, COMPONENTS, AND RELATED PARTS .....	170-1	170

TABLE OF CONTENTS

		PAGE	ILLUS FIG
	SECOND SHOT FIXED FIRE EXTINGUISHER, VALVES, BRACKET ASSEMBLY, COMPONENTS. AND RELATED PARTS.....	171-1	171
	DISCHARGE TUBE, MANIFOLD AND RELATED PARTS .....	172-1	172
GROUP	91 CHEMICAL, BIOLOGICAL, AND RADIOLOGICAL (CBR) EQUIPMENT		
	9111-GAS PARTICULATE FILTER UNITS .....	173-1	
	DRIVER'S GAS PARTICULATE PRECLEANER, COMPONENTS, FILTER INLET HOSES, AND RELATED PARTS.....	173 -1	173
	DRIVER'S GAS PARTICULATE M3 ELECTRIC AIR HEATER, COMPONENTS, AND RELATED PARTS .....	174-1	174
	DRIVER'S GAS PARTICULATE HEATER ORIFICE CONNECTOR, HOSE ASSEMBLY, COMPONENTS AND RELATED PARTS .....	175-1	175
GROUP	94 KITS		
	9401-REPAIR KITS .....	KIT-1	
	KIT .....	KIT-1	KIT
GROUP	95 GENERAL USE STANDARDIZED PARTS		
	9501-BULK MATERIEL .....	BULK-1	
	BULK MATERIEL.....	BULK-1	BULK
SECTION	III. SPECIAL TOOLS LIST		
GROUP	26 TOOLS AND TEST EQUIPMENT		
	2604-SPECIAL TOOLS		
	TORQUE PACK ASSEMBLY COMPONENTS (ASSY PIN 11669765).....	176-1	176
	SPECIAL TOOL KIT COMPONENTS .....	177-1	177
	TRACK TORQUING TOOL KIT COMPONENTS (ASSY P/N 11669755) .....	178-1	178
	POWER PLANT GROUND HOP INTERFACE KIT COMPONENTS (ASSY P/N 12304135) .....	179-1	179
SECTION IV. CROSS-REFERENCE INDEXES			
	NATIONAL STOCK NUMBER INDEX	I-1	
	PART NUMBER INDEX	I-40	
	FIGURE AND ITEM NUMBER INDEX	I-126	

**DIRECT SUPPORT  
AND  
GENERAL SUPPORT MAINTENANCE  
REPAIR PARTS AND SPECIAL TOOLS LIST  
(INCLUDING DEPOT MAINTENANCE REPAIR  
PARTS AND SPECIAL TOOLS LIST)**

**SECTION I. INTRODUCTION**

**1. Scope.**

This RPSTL lists and authorizes spares and repair parts; special tools; special test, measurement, and diagnostic equipment (TMDE); and other special support equipment required for performance of Direct Support and General Support Maintenance of the M60A3 tank hull. It authorizes the requisitioning, issue, and disposition of spares, repair parts and special tools as indicated by the source, maintenance and recoverability (SMR) codes.

**2. General.**

In addition to Section I. Introduction, this Repair Parts and Special Tools List is divided into the following sections:

*a. Section II. Repair Parts List.* A list of spares and repair parts authorized by this RPSTL for use in the performance of maintenance. The list also includes parts which must be removed for replacement of the authorized parts. Parts lists are composed of functional groups in ascending alphanumeric sequence, with the parts in each group listed in ascending figure and item number sequence. Bulk materials are listed in item name sequence. Repair kits are listed separately in their own functional group within Section II. Repair parts for repairable special tools are also listed in the section. Items listed are shown on the associated illustration(s)/figure(s).

*b. Section III. Special Tools List.* A list of special tools, special TMDE, and other special support equipment authorized by this RPSTL (as indicated by Basis of Issue (BOI) information in DESCRIPTION AND USABLE ON CODE column) for the performance of maintenance.

*c. Cross-reference Indexes.* A list, in National Item Identification Number (NIIN) sequence, of all National stock numbered items appearing in the listing, followed by a list in alphanumeric sequence of all part numbers appearing; in the listings. National stock numbers and part numbers are cross-referenced to each illustration figure and item number appearance. The figure and

item number index lists figure and item numbers in alphanumeric sequence and cross-references NSN, FSCM, and part numbers.

**3. Explanation of Columns (Sections II and III).**

*a. ITEM NO. (Column (1)).* Indicates the number used to identify items called out in the illustration.

*b. SMR CODE (Column (2)).* The Source, Maintenance, and Recoverability (SMR) code is a 5-position code containing supply/requisitioning information, maintenance category authorization criteria, and disposition Instructions, as shown in the following breakout:

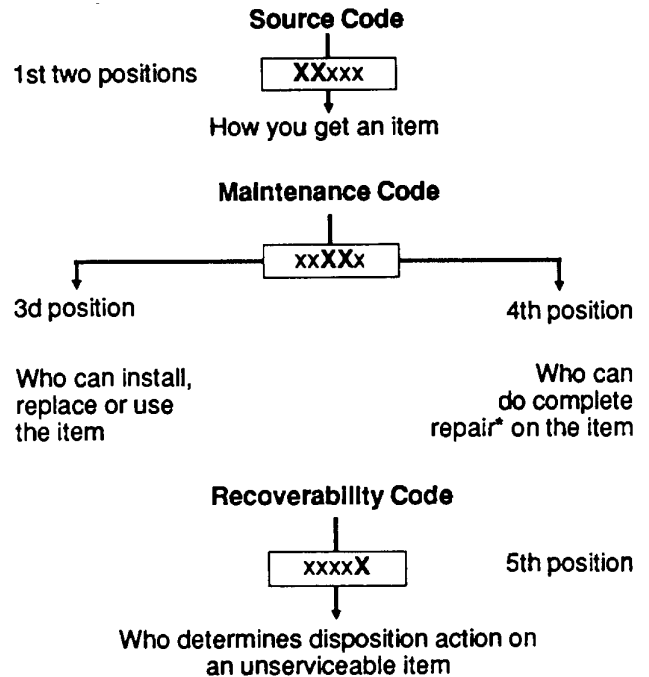

\*Complete Repair. Maintenance capacity, capability, and authority to perform all corrective maintenance tasks of the "Repair function in a use/user environment in order to restore serviceability to a failed item.

(1) Source Cod The source code tells you how to get an Item needed for maintenance, repair, or overhaul of an end item/equipment. Explanations of source codes follows:

<u>Code</u>	<u>Application/Explanation</u>
PA	Stocked items; use the applicable NSN to request/requisition items with these source codes. They are authorized to the category
PB	Indicated by the code entered in the 3d position of the SMR code.
PCI*	
PD	
PE	
PF	
PG	**Items coded PC are subject to deterioration
KD	Items with these codes are not to be requested /requisitioned individually. They are part of a kit which is authorized to the maintenance category indicated in the 3d position of the SMR code. The complete kit must be requisitioned and applied.
KF	
KB	

MO-(Made at UM/ AVUM Level)	Items with these codes are not to be requested/requisitioned individually. They must be made from bulk material which is identified by the part number bar in the DESCRIPTION AND USABLE ON CODE (UOC) column and listed in the Bulk Material group of the repair pats list in this RPSTL.. If the If the Item is authorized to you by the 3d position code of the SMR code, but the source code indicates it is made at a higher level, order the item from the level of maintenance
MF-(Male at DSI AVUM Level)	
MH-(Made at GS Level )	
ML-(Made at Spe- cialized Repair Act (SRA))	
MD-(Made at Depot)	
AO-(Assembled by UM/AVUM Level)	Items with these codes are not to be requested/requisitioned individually. The parts that make up the assembled item must be requisitioned or fabr- cated and assembled at the level of maintenance indicated by the source code. If the 3d position code of the SMR code authorizes you to replace the item, but the source code indi- cates the Item is assembled at a higher level, order the item from the higher level of main- tenance.
AF(Assembled by DS/AVUM Level)	
AH-(Assembled by GS Category	
AL-(Assembled by SRA)	
AD-(Assembled by Depot)	
XA	Do not requisition an "XA"-coded Item. Order its next higher assembly. (Also, refer to the NOTE below.)

- XB- If an "XB" item is not available from salvage, order it using the FSCM and part number given.
  - XC- installation drawing, diagram, instruction sheet, field service drawing, that is Identified by the manufacturers part number.
  - XD- item is not stocked. Order an \*XD"-coded item through normal supply channels using the FSCM and part number given, if no NSN is available.
- NOTE: Cannibalization or controlled exchange, when authorized, may be used as source of supply for items with the above source codes, except for those source coded "XA" or those aircraft support items restricted by requirements of AR 700-42.

(2) Maintenance Code. Maintenance codes tell you the level(s) of maintenance authorized to USE and REPAIR support Rems. The maintenance codes are entered in the third and fourth positions of the SMR Code as follows:

(a) The maintenance code entered in the third position tells you the lowest maintenance level authorized to remove, replace, and use an item. The maintenance code entered in the third position will indicate authorization to one of the following levels of maintenance.

<u>Code</u>	<u>Application/Explanation</u>
C-	Crew or operator maintenance done within unit maintenance or aviation unit maintenance.
O -	Unit maintenance or aviation unit category can remove, replace; and use the item.
F-	Direct Support or aviation intermediate level can remove, replace, and use the item.
H-	General support level can remove, replace, and use the item.
L-	Specialized repair activity can remove, replace, and use the item.
D-	Depot level can remove, replace, and use the item.

(b) The maintenance code entered in the fourth position tells whether or not the item is to be repaired and identifies the lowest maintenance level with the capability to do complete repair (i.e., perform all authorized repair functions.) (NOTE: Some limited repair may be done on the item at a lower level of maintenance, if authorized by the Maintenance Allocation Chart (MAC) and SMR codes.) This position will contain one of the following maintenance codes:

<u>Code</u>	<u>Application/Explanation</u>
O-	Unit maintenance or Aviation unit is the lowest level that can do complete repair of the item
F-	Direct support or aviation Intermediate is the lowest level that can do complete repair of the item.
H-	General support is the lowest level that can do complete repair of the item.
L-	Specialized repair activity is the lowest level that can do complete repair of the Item.
D-	Depot is the lowest level that can do complete repair of the item.
Z-	Nonreparable. No repair is authorized.
B-	No repair is authorized. (No parts or special tools are authorized for the maintenance of a "B" coded item). However, the item may be reconditioned by adjusting, lubrication, etc., at the user level.

(3) *Recoverability Code.* Recoverability codes are assigned to items to indicate the disposition action on unserviceable items. The recoverability code is entered in the fifth position of the SMR Code as follows:

<u>Code</u>	<u>Application/Explanation</u>
Z-	Noreparable item. When unserviceable, condemn and dispose of the item at the level of maintenance shown in 3: position of SMR Code.
O-	Reparable item. When uneconomically reparable, condemn and dispose of the Item at unit maintenance or aviation unit level.
F-	Reparable item. When uneconomically reparable, condemn and dispose of the Item at the intermediate direct support or aviation intermediate level.
H-	Reparable Item. When uneconomically reparable, condemn and dispose of the item at the intermediate general support level.
D-	Reparable item. When beyond lower level repair capability, return to depot. Condemnation and disposal of item not authorized below depot level.
L-	Reparable item. Condemnation and disposal of item not authorized below specialized repair activity (SRA).

A - Item requires special handling or condemnation procedures because of specific reasons (e.g., precious metal content, high dollar value, critical material, or hazardous material). Refer to appropriate manuals/directives for specific instructions.

c. FSCM (Column (3)). The Federal Supply Code for Manufacturer (FSCM) is a 5-digit numeric code which is used to identify the manufacturer, distributor, or Government agency, etc., that supplies the Item.

d. PART NUMBER (Column (4)). Indicates the primary number used by the manufacturer (individual, company, firm, corporation, or Government activity), which controls the design and characteristics of the item by means of its engineering drawings, specifications standards, and inspection requirements to identify an item or range of items.

NOTE: When you use a NSN to requisition an item, the Item you receive may have a different part number form the part ordered.

e. *DESCRIPTION AND USABLE ON CODE (UOC) (Column (5)).* This column Includes the following Information:

(1) The Federal item name and, when required, a minimum description to identify the item.

(2) Physical security classification. Not applicable

(3) items that are included In kits and sets are listed below the name of the kit or set on Figure KIT.

(4) Spare/repair parts that make up and assembled Item are listed immediately following the assembled item line entry.

(5) Part numbers for bulk materials are referenced in this column in the fine Item entry for the Item to be manufactured/fabricated.

(6) When the Item Is not used with all serial numbers of the same model, the effective serial numbers are shown on the last line(s) of the description (before UOC). Not applicable.

(7) The usable on code, when applicable (see paragraph 5, Special Information)

(8) In the Special Tools List section, the basis of issue (BOI) appears as the last line(s) in the entry for each special tool, special TMDE, and other special support equipment. When density of equipments supported exceeds density spread indicated In the basis of issue, the total authorization is increased proportionately.

(9) The statement "END OF FIGURE" appears just below the last item description in Column 5 for a given figure in both Section II and Section III.

**SECTION I**

f. QTY (Column (6)). The QCTV (quantity per figure column) indicates the quantity of the item used in the breakout shown on the illustration figure, which is 18 prepared for a functional group, or an assembly. A "V" appearing in this column in lieu of a quantity indicates that the quantity is variable and the quantity may vary from application to application.

**4. Explanation of Columns** (Section IV).

a. **NATIONAL STOCK NUMBER (NSN) INDEX**

(1) STOCK NUMBER column This column lists the NSN by National item identification number (NIIN) sequence. The NIIN consists of the last nine

NSN

|

digits of the NSN (i.e., 5305-01-614-1467.) When using

|

NIIN

this column to locate an item, ignore the first 4 digits of the NSN. However, the complete NSN should be used when ordering items by stock number.

(2) FIG. column This column lists the number of the Figure where the item is Identified/located. The figures are in numerical order in Section II and Section III.

(3) ITEM column. The item number identifies the item associated with the figure listed in the adjacent FIG. column. This item is also identified by the NSN listed on the same line.

b. **PART NUMBER INDEX.** Part numbers in this index are listed by part number in ascending alphanumeric sequence (i.e., vertical arrangement of letter and number combination which places the first letter or digit of each group in order A through Z, followed by the numbers 0 through 9 and each following letter or digit in like order.)

(1) FSCM column. The Federal Supply Code for Manufacturer (FSCM) is a 5 digit numeric code used to identify the manufacturer, distributor, or Government agency, etc., that supplies the item.

(2) PART NUMBER column. Indicates the primary number used by the manufacturer (individual, firm, corporation, or Government activity), which controls the design and characteristics of the item by means of its engineering drawings, specifications standards, and inspection requirements to identify an item or range of items.

(3) STOCK NUMBER column This column lists the NSN for the associated part number and manufacturer identified in the PART NUMBER and FSCM columns to the left.

(4) FIG. column. This column lists the number of the figure where the item is Identified/located in Section II and III.

(5) ITEM column. The item number is that number assigned to the item as it appears in the figure referenced in the adjacent figure number column.

c. **FIGURE AND ITEM NUMBER INDEX.**

(1) FG. column. This column lists the number of the figure where the item is identified/located in Section II and III.

(2) ITEM column. The Item number is that number assigned to the item as it appears in the figure referenced in the adjacent figure number column.

(3) STOCK NUMBER column This column lists the NSN for the item.

(4) FSCM column. The Federal Supply Code for Manufacturer (FSCM) is a 5-digit numeric code used to identify the manufacturer, distributor, or Government agency, etc., that supplies the item.

(5) PART NUMBER column. Indicates the primary number used by the manufacturer (individual, firm, corporation, or Government activity), which controls the design and characteristics of the item by means of its engineering drawings, specifications standards, and inspection requirements to identify an item or range of items.

**5. Special Information.**

Use the following subparagraphs as applicable:

a. **USABLE ON CODE.** The "USABLE ON CODE" title appears in the lower right corner of column (6), Description. Usable on codes are shown in the right-hand margin of the description column. uncoded items are applicable to all models. Identification of the usable on codes used in this publication are:

<u>Code</u>	<u>Used on</u>
V47	M60A3 TTS
C28	M60A3

b. **FABRICATION INSTRUCTIONS.** Bulk materials required to manufacture items are listed in the Bulk Material Functional Group of this RPSTL. Part numbers for bulk materials are also referenced in the description column of the line item entry for the item to be manufactured/fabricated. Detailed fabrication instructions for items source codes to be manufactured or fabricated are found in TM 92350-253-3-1.

c. **ASSEMBLY INSTRUCTION** Detailed assembly instructions for items source coded to be assembled from component spare/repair parts are found in TM 9-2350-253-34-1.



## SECTION I

Items that make up the assembly are listed immediately following the assembly item entry or reference is made to an applicable figure.

d. *KITS*. Line item entries for repair parts kits appear in group 9401 in Section II.

e. *INDEX NUMBERS*. Items which have the word BULK in the figure column will have an index number shown in the item number column. This index number is a cross-reference between the National Stock Number/Part Number Index and the bulk material list in Section II.

f. *ASSOCIATED PUBLICATIONS*. The publications listed below pertain to the M60A3 tank hull and its components:

<u>Publication</u>	<u>Short Title</u>
LO 9-2350-253-12	Tank, Combat, M60A3
TM 3-4240-280-10	Mask Chemical and Biological, Tank, M25A1 and Accessories
TM 9-1005-231-10	Machine Gun, Caliber .50, M85
TM 9-1005-233-10	Machine Gun, M219
TM 9-1005-313-10	Machine Gun, M240
TM 9-1240-372-10	Binoculars
TM 9-2350-253-10	PMCS for Tank, Combat, M60A3
TM 9-2350-253-20-1	Tank, Combat, M60A3
TM 9-2350-253-34-1	Tank, Combat, M60A3
TM 9-2350-223-34&P	Transmission with Container
TM 9-2540-200-24	Standards for Inspection and Classification of Tracks, Track Components and Solid Rubber Tires (FSC 2530)
TM 9-2540-205-24&P	Heaters, Vehicular Compartment
TM 9-2815-220-34	Engine with Container
TM 9-2815-220-34P	Engine with Container
TM 9-2910-212-34	Pump, Metering, Fuel Injection Assembly
TM 9-2910-213-34	Viking Fuel Injection Pump
TM 9-2920-232-34	Delco Remy Starter

## TM 9-2350-253-34P-1

TM 9-2920-252-34&P	650 Ampere Generator Assembly and Voltage Regulator Assembly
TM 9-2990-200-34	Engine Turbocharger: Model D6S
TM 9-2990-205-34	Engine Turbocharger: Model 5HDR
TM 9-6140-200-14	Lead Acid Storage Batteries
TM 11-5820-401-10-1	Radio Sets
TM 11-5820-401-12	Radio Sets
TM 11-5820-498-12	Radio Sets
TM 11-5855-239-10	Metascope
TM 11-5855-249-23	Viewers, Driver's Night Vision
TM 11-5855-249-23P	Viewers, Driver's Night Vision

## 6. How to locate Repair Parts.

a. When National Stock Number or Part Number is Not Known.

(1) *First*. Using the table of contents, determine the assembly group or subassembly group to which the item belongs. This is necessary since figures are prepared for assembly groups and subassembly groups, and listings are divided into the some groups.

(2) *Second*. Find the figure covering the assembly group or subassembly group to which the item belongs.

(3) *Third*. Identify the item on the figure and use the Figure and Item Number Index to find the NSN.

b. When National Stock Number or Part Number is Known:

(1) *First*. Using the National Stock Number or the Part Number Index, find the pertinent National Stock Number or Part Number. The NSN index is in National Item Identification Number (NIIN) sequence (see 4.1(1)). The part numbers in the Part Number index are listed in ascending alphanumeric sequence (see 4.b). Both Indexes cross-reference you to the illustration/figure and item number of the item you are looking for.

(2) *Second*. Turn to the figure and item number, verify that the item is the one you're looking for, then locate the item number in the repair parts list for the figure.

## 7. Abbreviations.

For standard abbreviations see MIL-STD-1 2D, Military Standard Abbreviations For Use On Drawings, Specifications, Standards And In Technical Documents.

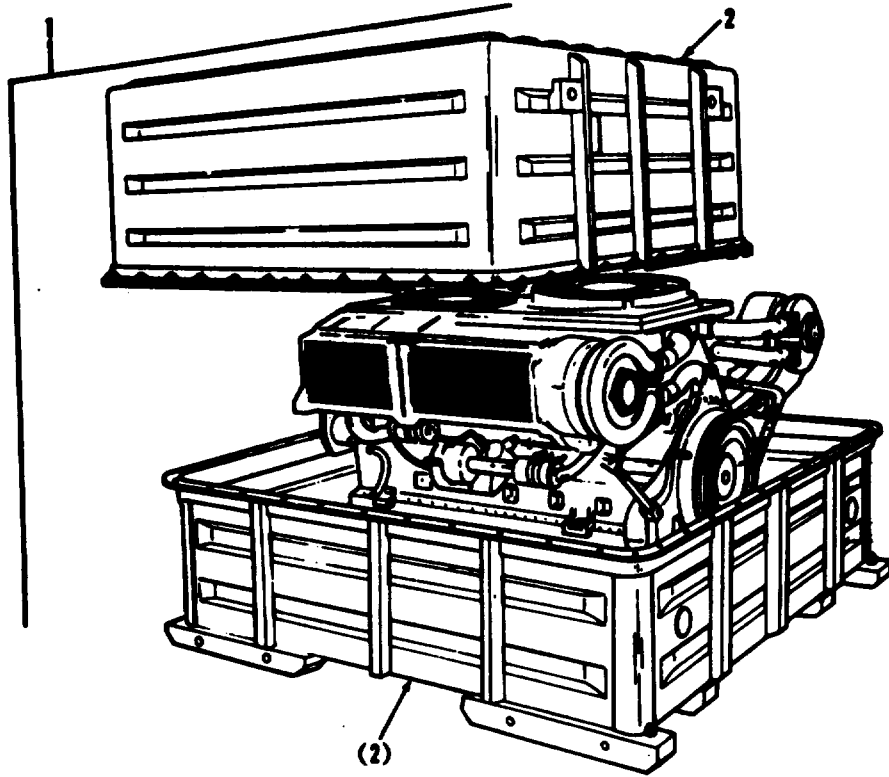

FIGURE 1. DIESEL ENGINE MODEL 2C AND SHIPPING CONTAINER

SECTION II

(1) ITEM NO	(2) SMR CODE	(3) FSCM	(4) PART NUMBER	(5) DESCRIPTION AND USABLE ON CODES (UOC)	(6) QTY
-------------------	--------------------	-------------	-----------------------	--	------------

GROUP 01: ENGINE  
 GROUP 0100: ENGINE ASSEMBLY  
 FIG.1 DIESEL ENGINE MODEL 2C AND  
 SHIPPING CONTAINER

1	PAFHD	19207	5705074	ENGINE AND CONTAINE .....	1
				UOC :V47	
2	PFFDD	19207	10912269	.SHIPPING AND STORAG (FOR COMPONENT PARTS SEE TH9-2815-220- 34P) .....	1
				END OF FIGURE	

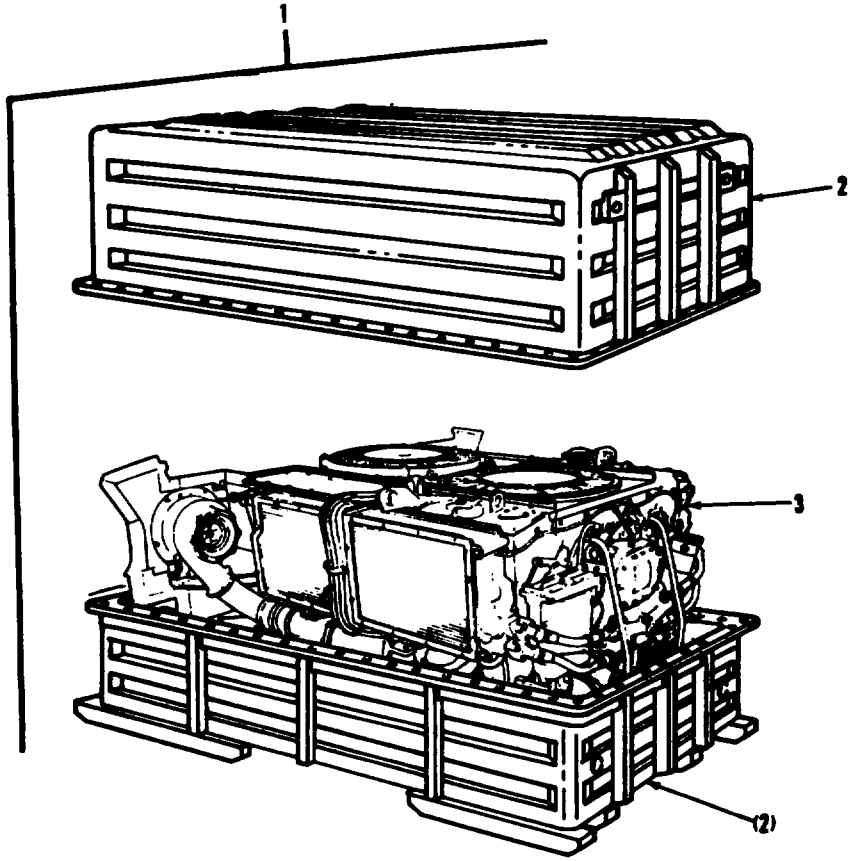

TA078858

FIGURE 2. DIESEL ENGINE MODEL 2CA AND SHIPPING CONTAINER

SECTION II

(1) ITEM NO	(2) SMR CODE	(3) FSCM	(4) PART NUMBER	(5) DESCRIPTION AND USABLE ON CODES (UOC)	(6) QTY
-------------------	--------------------	-------------	-----------------------	--	------------

GROUP 0100: ENGINE ASSEMBLY  
 FIG.2 DIESEL ENGINE MODEL 2CA AND  
 SHIPPING CONTAINER

1	PAFHD	19207	57050714	ENGINE AND CONTAINERS .....	1
				UOC:C28 .....	8
2	PFFDD	19207	10912269	.SHIPPING AND STORAGE (FOR COMPONENT PARTS SEE TM9-2815-220- 34P)	1
3	XDFHD	19207	12314612	.ENGINE, DIESEL, 2CA (FOR COMPONENT PARTS SEE TM9-2815-220- 34P) .....	1
END OF FIGURE					

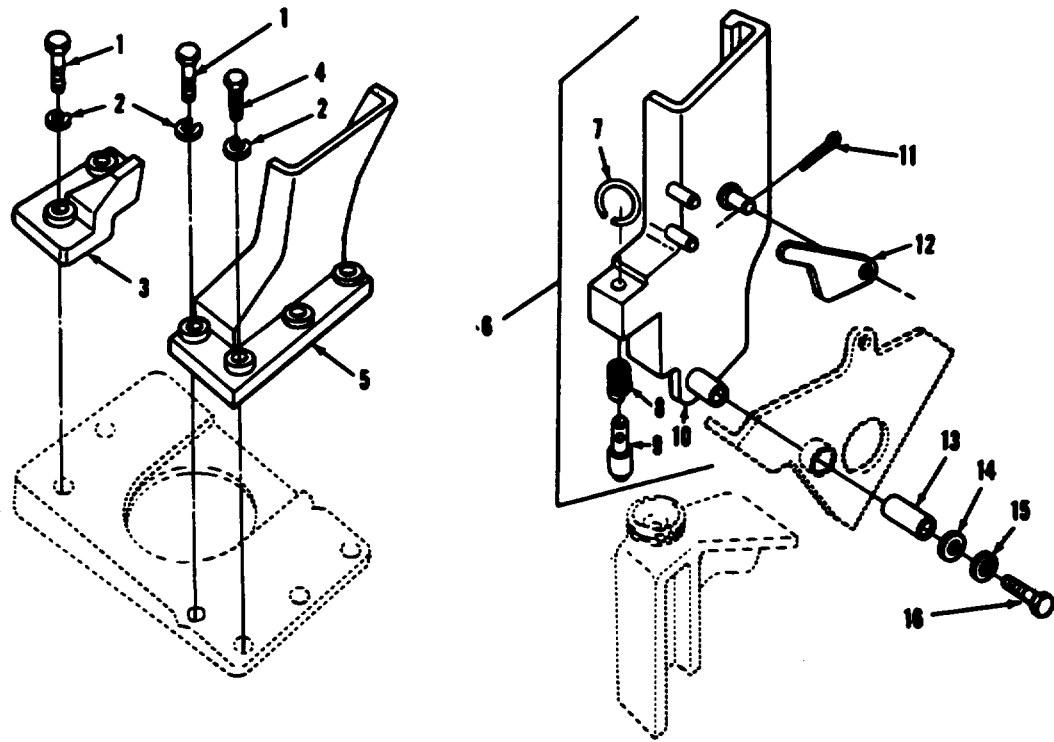

TA076962

FIGURE 3. POWER PLANT GUIDE ASSEMBLIES, GUIDES, SUPPORTS AND RELATED PARTS

SECTION II					
(1)	(2)	(3)	(4)	(5)	(6)
ITEM	SMR	FSCM	PART	DESCRIPTION AND USABLE ON CODES (UOC)	QTY
NO	CODE		NUMBER		
GROUP 0100: ENGINE ASSEMBLY					
FIG.3 POWER PLANT GUIDE ASSEMBLIES,					
GUIDES,SUPPORTS AND RELATED PARTS					
1	PAOZZ	96906	MS90127-162	SCREW, CAP, HEXAGON H .....	6
2	PAOZZ	80045	23MS35338-50	WASHER, LOCK LEFT AND RIGHT INNER .....	12
SUPPORT TO MOUNTING BLOCK.....					
3	PAOZZ	19207	108638217	BRACKET, ANGLE, LEFT INNER.....	1
3	PAOZZ	19207	10863828	SUPPORT.ENGINE.FRON, RIGHT INNER .....	1
4	PAOZZ	96906	MS90727-16L	SCREW, CAP, HEXAGON H, .....	6
5	PAOZZ	19207	10893844	BRACKET, MOUNTING, LEFT FRONT .....	1
5	PAOZZ	19207	10893845	BRACKET, MOUNTING, RIGHT FRONT .....	1
6	PAOOO	19207	11645840-1	GUIDE, POWER PLANT, L, REAR, .....	1
6	PAOOO	19207	11645840-2	GUIDE ASSEMBLY, POWE, RIGHT REAR.....	1
7	PAOZZ	19207	8744683	.RING, CONNECTING, ROU.....	1
8	PAOZZ	19207	8744687	.SPRING, HELICAL.COMP, CBR.....	1
9	PAOZZ	19207	8744690	.PIN, SHOULDER HEADLE.....	1
10	XAOZZ	19207	8762160	.MOUNT, LEFT REAR .....	1
10	XAOZZ	19207	8762761	.MOUNT, RIGHT REAR .....	1
11	PAOZZ	96906	MS24665-136	PIN, COTTER .....	2
12	PAOZZ	19207	10911147	LATCH,POWER PLANT M.....	2
13	PAOZZ	19207	5160090	BEARING, SLEEVE.....	2
14	PAOZZ	19201	L1645835	WASHER, FLAT .....	2
15	PAOZZ	96906	MS35338-46	WASHER, LOCK .....	2
16	PAOZZ	96906	NS90727-58	SCREW,CAP,HEXAGON H .....	2
END OF FIGURE					

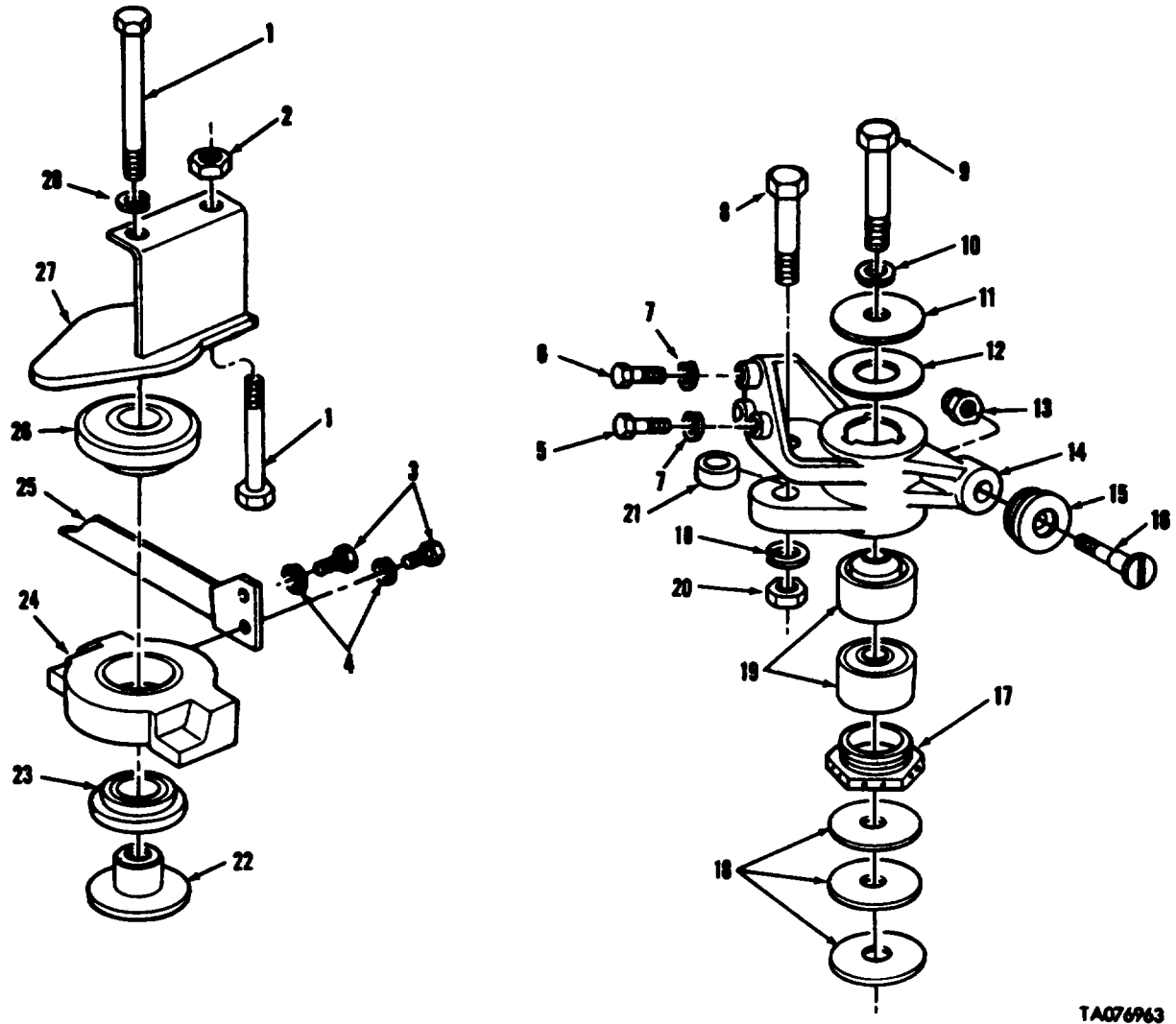

TA076963

FIGURE 4. POWER PLANT MOUNTS, BRACKETS AND RELATED PARTS



SECTION II

(1) ITEM NO	(2) SMR CODE	(3) FSCM	(4) PART NUMBER	(5) DESCRIPTION AND USABLE ON CODES (UOC)	(6) QTY
GROUP 0100: ENGINE ASSEMBLY FIG.4 POWER PLANT MOUNTS,BRACKETS AND RELATED PARTS					
1	PAOZZ	19207	10863824	BOLT, MACHINE .....	4
2	PAOZZ	96906	MS51922-61	NUTSELF-LOCKING, HE. ....	2
3	PAOZZ	96906	MS90727-32	BOLT, MACHINE .....	4
4	PAOZZ	96906	MS35338-45	WASHER, LOCK .....	4
5	PAOZZ	96906	MS90721-110	SCREW, CAP, HEXAGON H .....	2
6	PAOZZ	96906	MS90727-112	SCREW,CAP, HEXAGON H .....	4
7	PAOZZ	96906	M5S35338-48	WASHER, LOCK .....	6
8	PAOZZ	96906	MS90727-240	SCREW,CAP, HEXAGON H .....	2
9	PAOZZ	19207	8762751	BOLT, MACHINE .....	2
10	PAOZZ	96906	MS35338-53	WASHER, LOCK .....	4
11	PAOZZ	19207	7027644	WASHER, SHOULDERED A.....	2
12	PAOZZ	19207	8721922	WASHER, FLAT .....	2
13	PAOZZ	96906	MS51922-68	NUT, SELF-LOCKINGHE .....	2
14	PAOZZ	19207	L10934034-L	BRACKET, TRANSMISSIO, LEFT .....	1
14	PAOZZ	19207	10934034-2	BRACKET,TRANSMISSIO, RIGHT .....	1
15	PAOZZ	19207	8744681	ROLLER, LINEAR-ROTAR.....	2
16	PAOZZ	19207	8744685	SCREW, SHOULDER .....	2
17	PAOZZ	19207	7027645	BUSHING.MACHINE THR.....	2
18	PAOZZ	19207	10951582	WASHER, SPRING TENS.....	6
19	PAOZZ	19207	10870335	MOUNT, RESILIENT .....	4
20	PAOZZ	96906	NS51968-29	NUT, PLAIN, HEXAGON .....	2
21	PAOZZ	19207	7970891	SPACER, TRANSMISSION.....	2
22	PAOZZ	19207	10863829	BUSHING, SLEEVE.....	2
23	PAOZZ	19207	10870010	MOUNT, RESILIENT .....	2
24	PAOZZ	19207	10863831	MOUNT, ENGINE, LEFT,F, LEFT .....	1
24	PAOZZ	19207	10863830	MOUNT, ENGINE, RIGHT,RIGHT .....	1
25	PAOZZ	19207	10863819	BRACKET ASSEMBLY FR.....	1
26	PAOZZ	19207	10870011	MOUNT, RESILIENT .....	2
27	PAOZZ	19207	10863825	SUPPORT.MOUNT, LEFT, LEFT .....	1
27	PAOZZ	19207	10863826	BRACKET, MOUNTING, RIGHT .....	1
28	PAOZZ	96906	MS35338-SL	WASHER, LOCK .....	2

END OF FIGURE

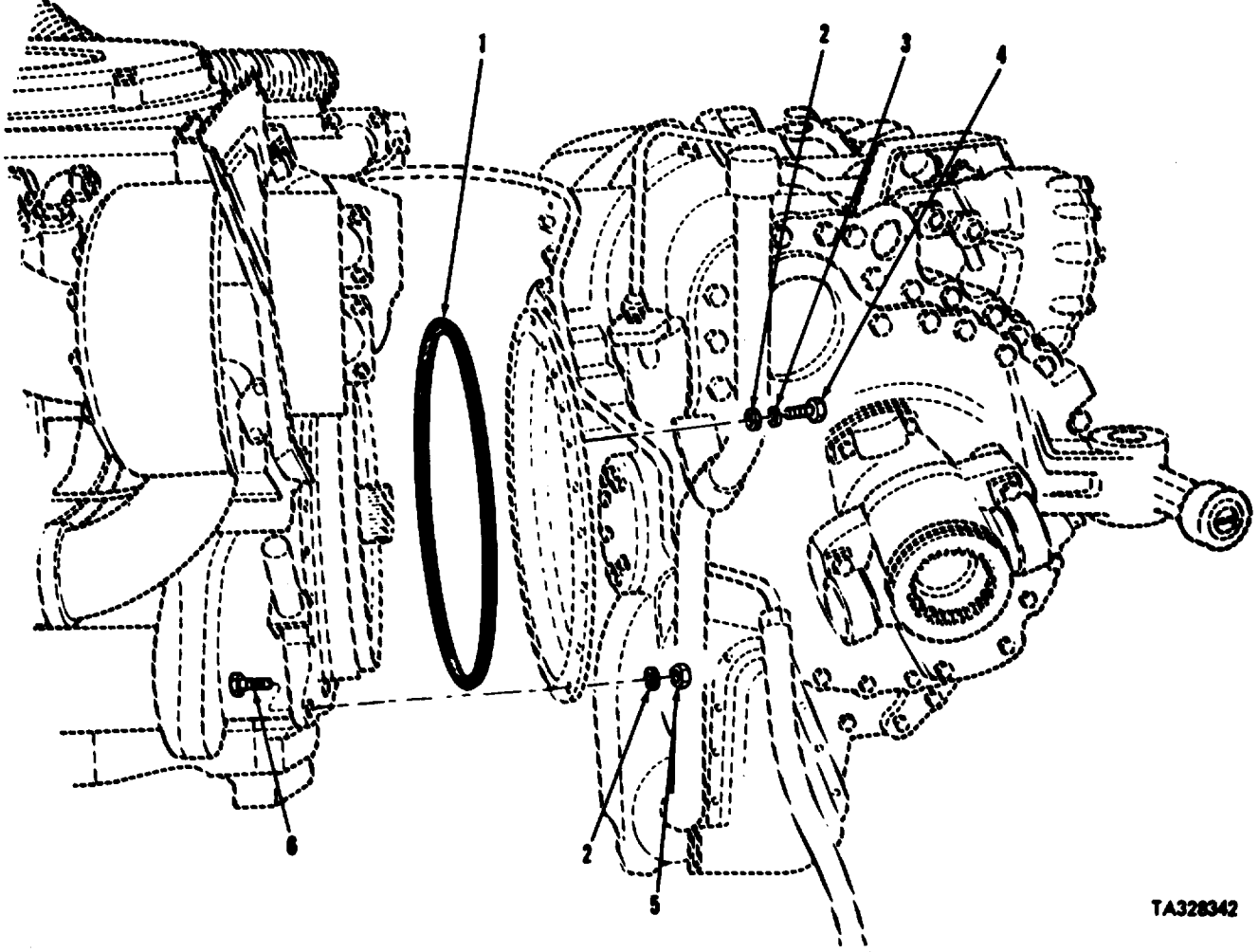

TA328342

FIGURE 5. ENGINE TO TRANSMISSION CONNECTING PARTS

SECTION II

(1) ITEM NO	(2) SMR CODE	(3) FSCM	(4) PART NUMBER	(5) DESCRIPTION AND USABLE ON CODES (UOC)	(6) QTY
				GROUP 0100: ENGINE ASSEMBLY	
				FIG.5 ENGINE TO TRANSMISSION	
				CONNECTING PARTS	
1	PAFZZ	19207	7723892	PACKING PREFORMED.....	1
2	PAFZZ	88044	AN960-716	WASHER, FLAT .....	19
3	PAFZZ	96906	MS35338-47	WASHER, LOCK .....	17
4	PAFZZ	96906	MS90727-81	SCREW, CAP, HEXAGON H .....	17
5	PAFZZ	96906	MS20500-720A	NUT, SELF-LOCKNG, HE .....	2
6	PAFZZ	96906	MS90727-94	SCREW, CAP, HEXAGON H .....	2
				END OF FIGURE	

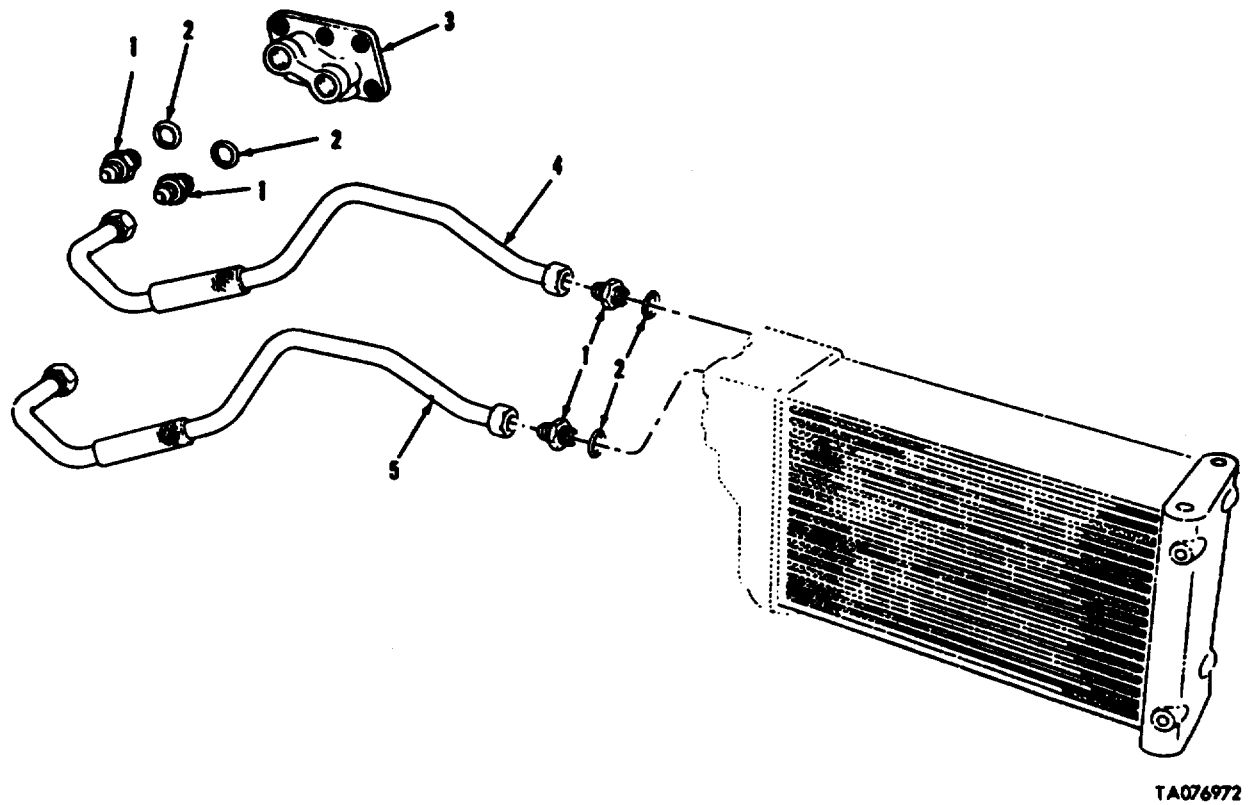

FIGURE 6. ENGINE AND TRANSMISSION OIL COOLER RADIATORS,  
TUBE ASSEMBLIES AND RELATED PARTS

SECTION II

(1) ITEM NO	(2) SMR CODE	(3) FSCM FSCM	(4) PART NUMBER	(5) DESCRIPTION AND USABLE ON CODES (UOC)	(6) QTY
-------------------	--------------------	---------------------	-----------------------	--	------------

GROUP 0106: ENGINE LUBRICATION  
 SYSTEM  
 FIG.6 ENGINE AND TRANSMISSION OIL  
 COOLER RADIATORS1TUBE ASSEMBLIES  
 AND RELATED PARTS

1	PAOZZ	19207	12290700	ADAPTER, STRAIGHT TU.....	8
2	PAOZZ	19207	7403580-2	GASKET .....	8
3	PAOZZ	19207	10863713	ADAPTER, OIL LINES, L ,LEFT .....	1
3	PAOZZ	19207	10863714	ADAPTER, OIL LINES, R, RIGHT .....	1
4	PAOZZ	19207	11673872	TUBE ASSEMBLY, METAL, LEFT INNER.,,.....	1
4	PAOZZ	19207	11673874	TUBE ASSEMBLY, METAL, RIGHT INNER.....	1
5	PAOZZ	L9207	11673871	TUBE ASSEMBLY, METAL ,LEFT OUTER.....	1
5	PAOZZ	19207	11673873	TUBE ASSEMBLY, METAL , RIGHT OUTER.....	1
END OF FIGURE					

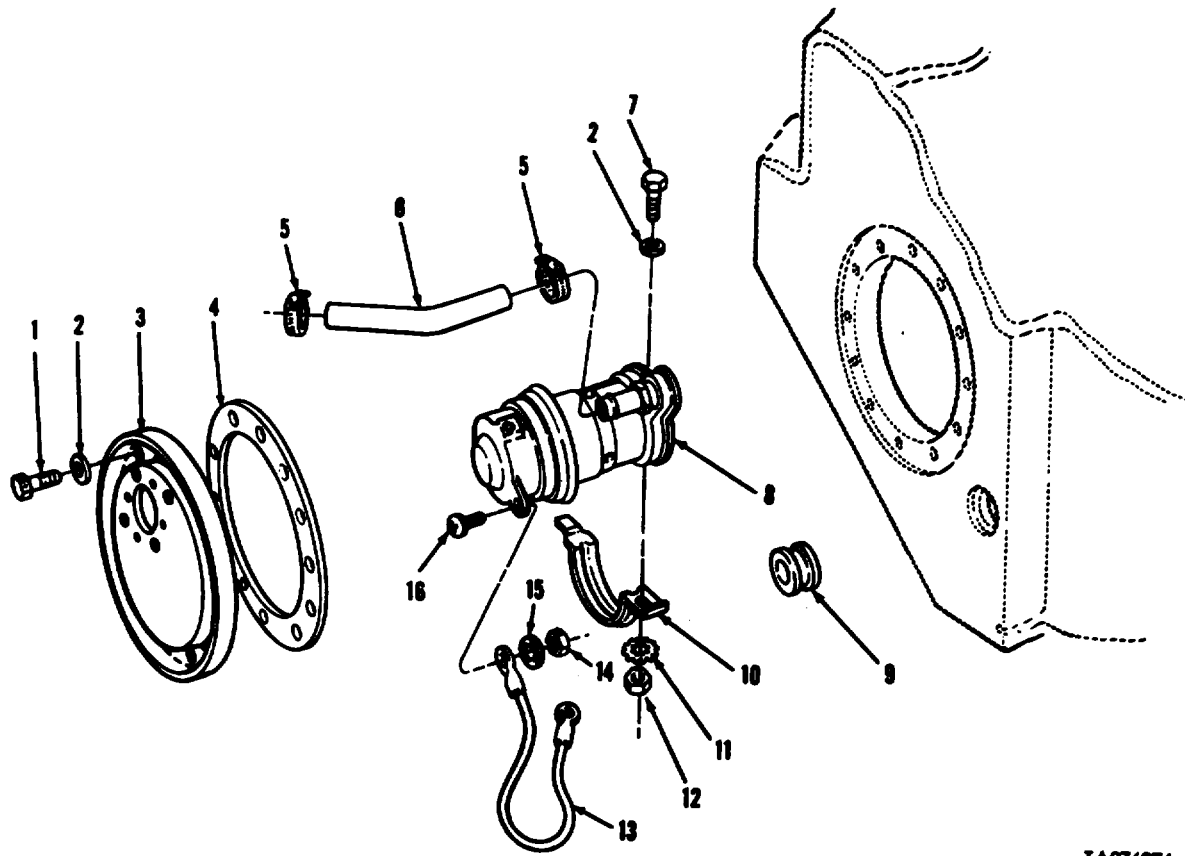

TA076976

FIGURE 7. LEFT FUEL TANK FUEL PUMP AND RELATED PARTS

SECTION II					
(1)	(2)	(3)	(4)	(5)	(6)
ITEM	SMR	FSCM	PART	DESCRIPTION AND USABLE ON CODES (UOC)	QTY
NO	CODE		NUMBER		
GROUP 03: FUEL SYSTEM					
GROUP 0302: FUEL PUMPS					
FIG.7 LEFT FUEL TANK FUEL PUMP AND RELATED PARTS					
1	PAOZZ	96906	MS51095-333	SCREW, CAP, HEXAGCN H.....	12
2	PAOZZ	96906	MS27183-12	WASHER, FLAT .....	13
3	PAOZZ	19207	1C870421	COVER, ACCESS .....	1
4	PAOZZ	19207	1C873S18	GASKET .....	1
5	PAOZZ	96906	MS35842-11	CLAMP, HOSE .....	2
6	MOOZZ	19207	10911633	HOSE, RUBBER (MAKE FRM HOSE, V NONMETALLIC P/N 10911633) .....	
7	PAOZZ	96906	MS90726-37	SCREW, CAP, HEXAGON H .....	1
8	PAOZZ	19207	10946915	PUMP, FUEL.ELECTRICA .....	1
9	PAOZZ	96906	MS35489-48	GROMMET, NONMETALLIC .....	1
10	PAOZZ	19207	10886999	STRAP, RETAINING .....	1
11	PAOZZ	96906	MS45904-72	WASHER, LOCK .....	1
12	PAOZZ	96906	MS21042-5	NUT, SELF-LCCKING, EX.....	1
13	PAOZZ	19207	10864050	LEAD, ELECTRICAL .....	1
14	PAOZZ	96906	MS35650-382	NUT, PLAINHEXAGON .....	1
15	PAOZZ	96906	MS35333-38	WASHER, LOCK .....	1
16	PAOZZ	96906	MS35207-242	SCREW, MACHINE .....	1

END OF FIGURE

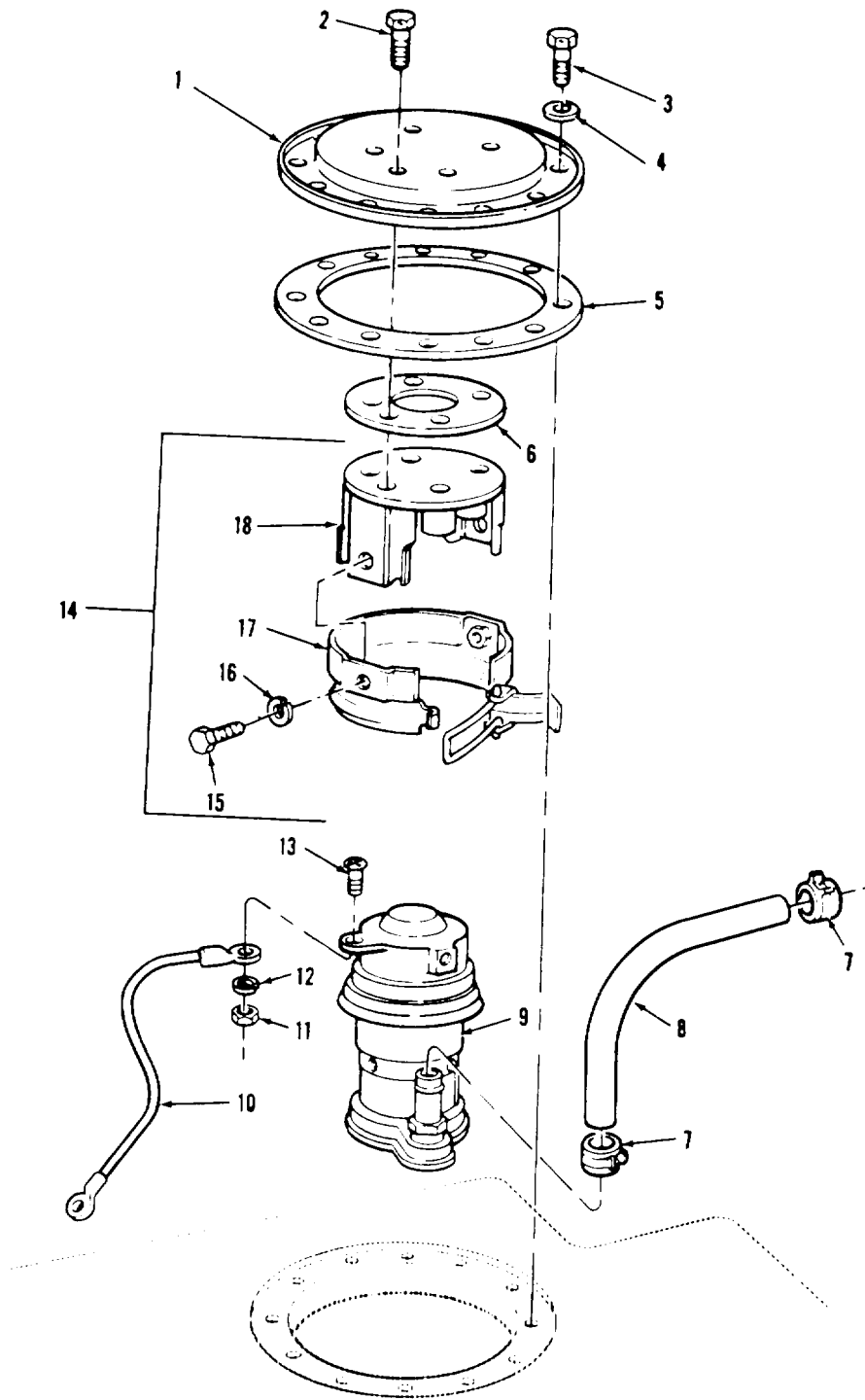

TA076977

FIGURE 8. RIGHT FUEL TANK FUEL PUMP AND RELATED PARTS



## SECTION II

TM9-2350-253-34P-1

(1) ITEM NO	(2) SMR CODE	(3) FSCM	(4) PART NUMBER	(5) DESCRIPTION AND USABLE ON CODES (UOC)	(6) QTY
GROUP 0302: FUEL PUMPS					
FIG.8 RIGHT FUEL TANK FUEL PUMP AND RELATED PARTS					
1	PAOZZ	19207	11637079	COVER, ACCESS .....	1
2	PAOZZ	96906	MS18154-58	SCREW, CAP, HEXAGON H .....	5
3	PAOZZ	96906	MS51095-333	SCREW, CAP, HEXAGON H .....	12
4	PAOZZ	96906	MS27183-12	WASHER, FLAT .....	12
5	PAOZZ	19207	10873918	GASKET .....	1
6	PAOZZ	19207	11637078	GASKET .....	1
7	PAOZZ	96906	MS35842-11	CLAMP, HOSE .....	2
8	MOOZZ	19207	11591307	HOSE, RUBBER (MAKE FRCM HOSE, NONMETALLIC P/N 11616326) .....	V
9	PAOZZ	19207	10946915	PUMP, FUEL, ELECTRICA .....	1
10	PAOZZ	19207	11591306	LEAD, ELECTRICAL .....	1
11	PAOZZ	96906	MS35650-382	NUT, PLAIN, HEXAGON .....	2
12	PAOZZ	96906	MS35333-38	WASHER, LOCK .....	2
13	PAOZZ	96906	MS35207-242	SCREW, MACHINE .....	2
14	PAOOO	19207	11637072	COVER ASSEMBLY, FUEL.....	1
15	PAOZZ	96906	MS90727-3	•SCREW, CAP, HEXAGON H .....	2
16	PAOZZ	96906	MS35338-44	•WASHER, LOCK .....	2
17	PAOZZ	19207	11608045	•CLAMP, LOOP .....	1
18	XAOZZ	19207	11637070	•BRACKET (OPTIONAL WITH BRACKET P/ N 11658837) .....	1
18	XAOZZ	19207	11658837	•BRACKET (OPTIONAL WITH BRACKET P/ N 11637070) .....	1

END OF FIGURE

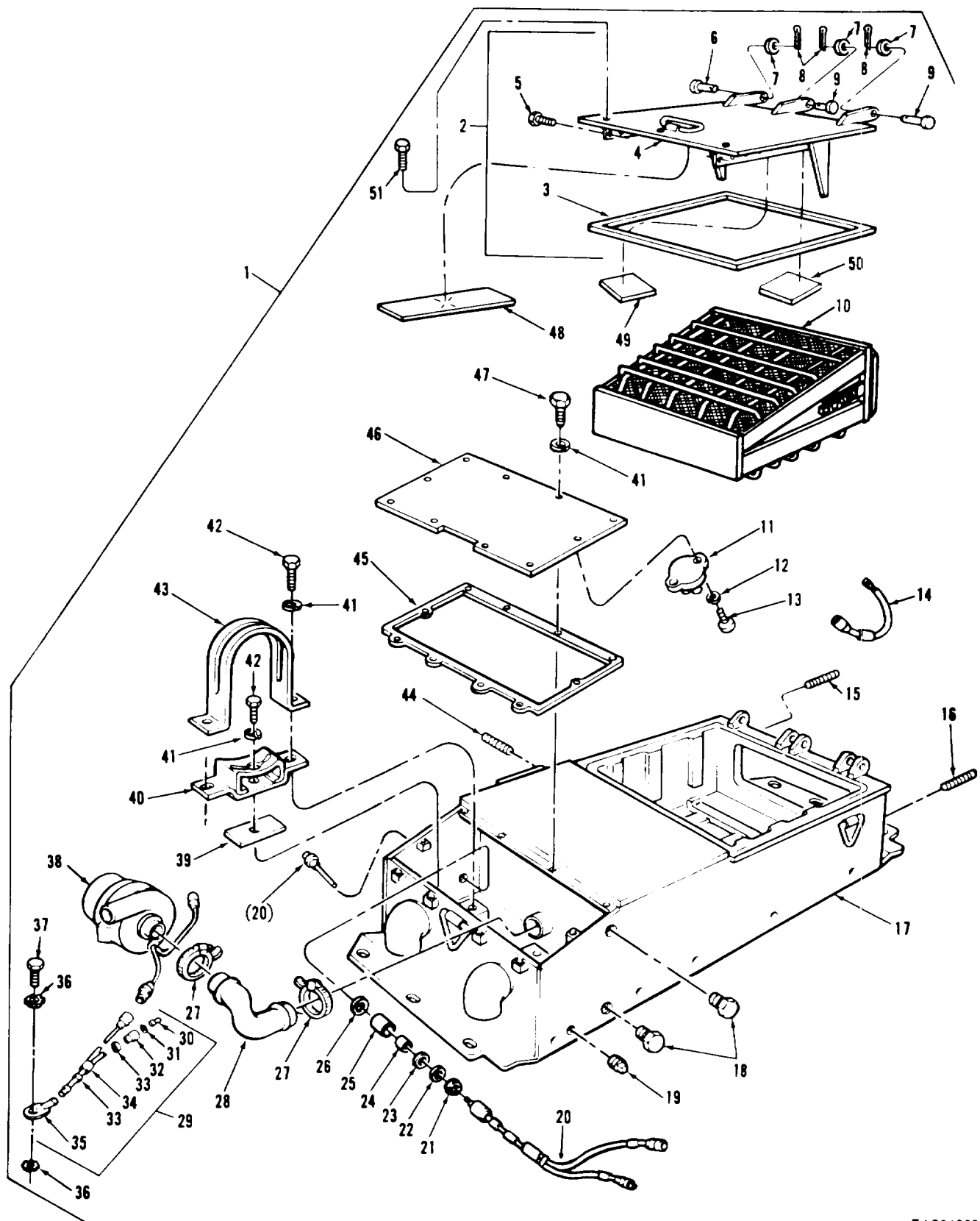

TA296053

FIGURE 9. ARMORED TOP LOADING AIR CLEANER AND COMPONENTS (2C ENGINE)

SECTION II					
(1)	(2)	(3)	(4)	(5)	(6)
ITEM NO	SMR CODE	FSCM	PART NUMBER	DESCRIPTION AND USABLE ON CODES (UOC)	QTY
GROUP 0304: AIR CLEANER					
FIG.9 ARMORED TOP LOADING AIR CLEANER AND COMPONENTS (2C ENGINE)					
1	PAODD	19207	12251922-1	AIR CLEANER, INTAKE , LEFT .....	1
1	PAODD	19207	12251922-2	AIR CLEANER, INTAKE , RIGHT .....	1
2	PADDD	19207	12251910	•DOOR, ACCESS .....	1
3	PCOZZ	19207	12304136	••GASKET PART OF KIT P/N 57051491 .....	1
4	XDDDL	19207	12251908	••DOOR.....	1
5	PAOZZ	19207	12290914	••BOLT, SELF-LOCKING PART OF KIT P/N 5705150 PART OF KIT P/N 5705149.....	8
6	PADZZ	96906	MS20392-7C55	•PIN, STRAIGHT, HEADED .....	1
7	PADZZ	96906	MS27183-18	•WASHER, FLAT PART OF KIT P/N 5705149.....	3
8	PAOZZ	96906	MS24665-285	•PIN, COTTER PART OF KIT P/N 5705149.....	3
9	PAOZZ	96906	MS20392-7C81	•PIN, STRAIGHT, HEADED PART OF KIT P/N 5705149 .....	2
10	PAOZZ	18265	P14-3304	•FILTER ASSEMBLY, AIR.....	1
11	PAOZZ	81349	M 13516-1-1	•CIRCUIT BREAKER.....	2
12	PAOZZ	96906	MS35338-41	•WASHER, LOCK .....	4
13	PAOZZ	96906	MS35206-231	•SCREW, MACHINE.....	4
14	PAOZZ	19207	7383632	•LEAD ASSEMBLY, ELECT .....	2
15	PAOZZ	19207	12304169-1	•STUD, PLAIN.....	2
16	PAOZZ	19207	12304169-2	•STUD, PLAIN.....	12
17	XADZZ	19207	12251911-1	•HOUSING , LEFT .....	1
17	XADZZ	19207	12251911-2	•HOUSING , RIGHT.....	1
18	PAOZZ	19207	10863625	•PLUG, PIPE PART OF KIT P/N 5705149 .....	2
19	PAOZZ	96906	MS20913-3J	•PLUG, PIPE PART OF KIT P/N 5705149 .....	1
20	PAOOO	19207	10940163	•WIRING HARNESS, BRAN PART OF KIT P/N 5705149 .....	1
21	PAOZZ	19204	7056641	•NUT, COUPLING, ELECTR .....	1
22	PAOZZ	19207	7057352	•WASHER, SPRING TENS .....	1
23	PAOZZ	19207	7056661	•RETAINER, PACKING .....	1
24	PAOZZ	19207	7722972	•BUSHI NG, RUBBER .....	1
25	PAOZZ	19207	8762871	•ADAPTER, STRAIGHT, TU.....	1
26	PAOZZ	19207	10933723	•GASKET .....	1
27	PAOZZ	96906	MS35842-12	•CLAMP, HCSE .....	4
28	PAOZZ	19207	12251907	•HOSE, AIR DUCT .....	2
29	PAOOO	19207	10863589	•LEAD ASSEMBLY, ELECT .....	1
30	PAOZZ	96906	MS27148-2	••CONTACT, ELECTRICAL.....	2
31	PAOZZ	19207	8338567	••WASHER, SLOTTED .....	2
32	PAOZZ	19207	8338566	••SHELL, ELECTRICAL CO .....	2
33	PAOZZ	81349	M43436/1-1	••BAND, MARKER .....	4
34	MOOZZ	81349	M13486-1-5	••WIRE, ELECTRICAL (MAKE FROM WIRE, ELECTRICAL P/N M13486-1-5) .....	V
35	PAOZZ	19207	7056709	••TERMINAL, LUG.....	1
36	PAOZZ	96906	MS35335-33	•WASHER, LOCK .....	1
37	PAOZZ	96906	MS90725-5	•SCREW, CAP, HEXAGON H .....	1
38	PAOFF	19207	10905010	•FAN, CENTRIFUGAL (FOR COMPONENT PARTS SEE GROUP 0304: AIR CLEANER CENTRIFUGAL FAN ASSEMBLY)	2

SECTION II

(1) ITEM NO	(2) SMR CODE	(3) FSCM	(4) PART NUMBER	(5) DESCRIPTION AND USABLE ON CODES (UOC)	(6) QTY
39	PAOZZ	19207	12251898	•RUBBER STRIP .....	2
40	PAOZZ	19207	1225L912	•BRACKE, MCUNTING.....	2
41	PAOZZ	96906	MS35338-45	•WASHER, LOCK .....	16
42	PAOZZ	96906	MS90728-31	•BOLTMACHINE .....	6
43	PAOZZ	19207	12251905	•STRAP, RETAINING .....	2
44	PAOZZ	19201	8762863-1	•STUD, PLAIN.....	10
45	PAOZZ	19207	12251902	•GASKET .....	1
46	PAOZZ	19207	12251904	•COVER, ACCESS .....	1
47	PAOZZ	96906	MS90725-33	•BOLT, MACHINE.....	10
48	PAOZZ	19207	12252675	•MARKER, IDENTIFICATI .....	1
49	PAOZZ	19207	11659642-67	•MARKER, IDENTIFICATI (USE WITH INTAKE AIR CLEANER P/N 12251922-1).....	1
49	PAOZZ	19207	11659642-68	•MARKER IDENTIFICATI (USE WITH INTAKE AIR CLEANER P/N 12251922-2).....	1
50	PAOZZ	19207	12296626	•DECAL.....	1
51	PAOZZ	19207	12290914	•BOLT, SELF-LOCKING PART OF KIT P/N 5705149 .....	3

END OF FIGURE

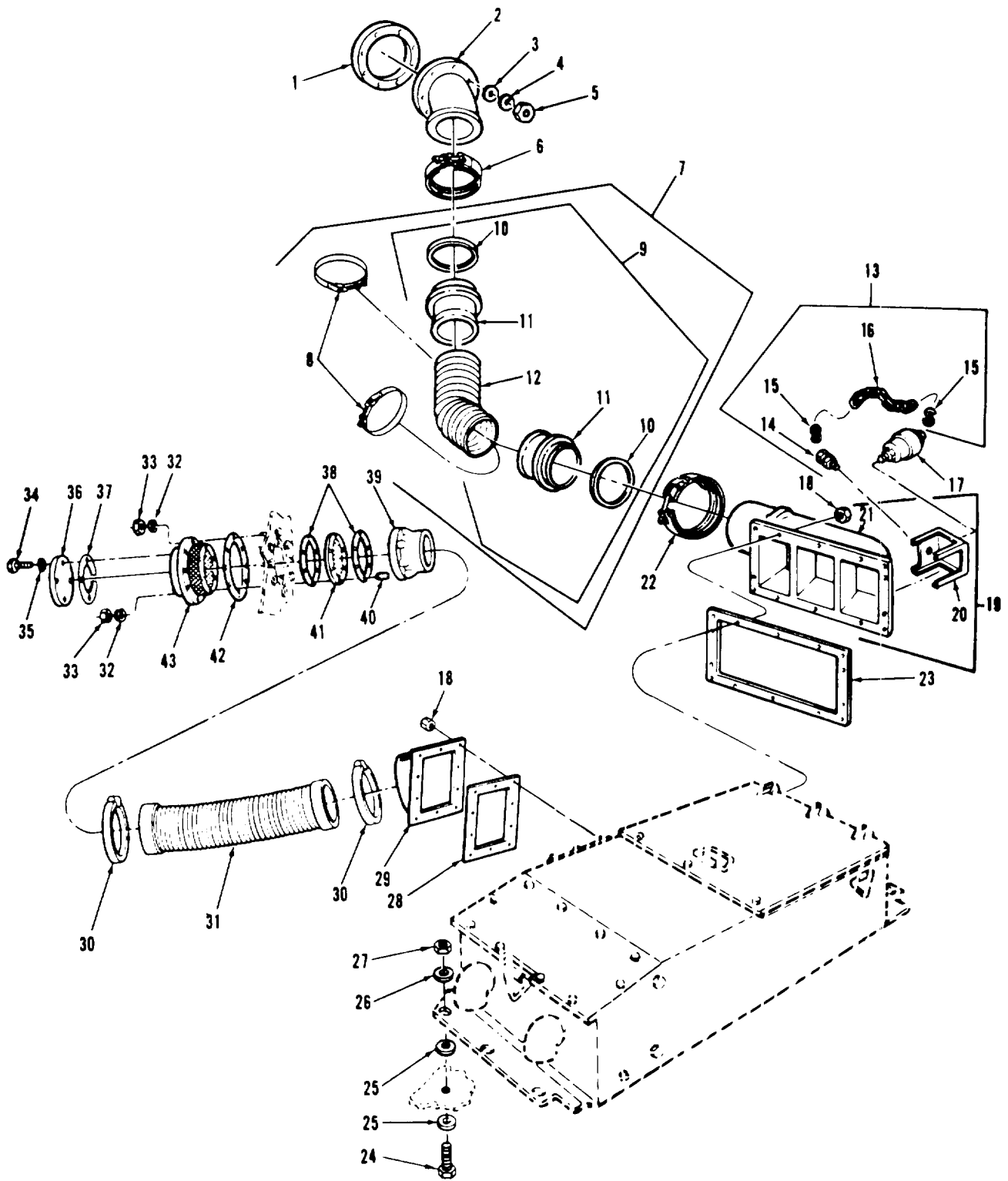

TA296055

FIGURE 10. AIR CLEANER HOSE ASSEMBLIES, COMPONENTS, AND RELATED PARTS (2C ENGINE)

SECTION II					
(1)	(2)	(3)	(4)	(5)	(6)
ITEM NO	SMR CODE	FSCM	PART NUMBER	DESCRIPTION AND USABLE ON CODES (UOC)	QTY
GROUP 0304: AIR CLEANER					
FIG.10 AIR CLEANER HOSE ASSEMBLIES, COMPONENTS, AND RELATED PARTS (2C ENGINE)					
1	PAOZZ	19207	8762780	GASKET .....	2
2	PAOZZ	19207	12304341-1	ELBOW, FLANGE TO TUB , LEFT .....	1
2	PAOZZ	19207	11608144-1	ELBOW, AIR CLEANER , LEFT .....	1
3	PAOZZ	96906	MS27183-12	WASHER, FLAT .....	16
4	PAOZZ	96906	MS35338-45	WASHER, LOCK .....	16
5	PAOZZ	96906	MS51968-5	NUT, PLAIN, HEXAGON .....	16
6	PAOZZ	19207	8711310	COUPLING, CLAMP, GROO .....	1
7	PAOOO	19207	12271067	HOSE ASSEMBLY, NONME .....	2
8	PAOZZ	96906	MS21920-43	•CLAMP, HOSE .....	2
9	PAOOO	19207	12271067	HOSE ASSEMBLY, NONME .....	2
10	PCOZZ	19207	10870861	••PACKING, PREFORMED .....	2
11	XAOZZ	19207	12271064	••FLANGE .....	2
12	XAOZZ	19207	12271066-1	••HOSE .....	1
13	PAOZZ	19207	12304176	PLUG AND CHAIN ASSE (USE WITH ELBOWS P/N'S 12304178-1, 12304178-2).	2
13	AOOOO	19207	12252413	PLUG ASSEMBLY (USE WITH ELBOW'S P/ N'S 12252354-1 , 12252354-2).....	2
14	PAOZZ	19207	12252365	•PLUG, PIPE.....	1
15	PAOZZ	96906	MS87006-13	•HOOK, CHAIN, S.....	2
16	PAOZZ	79577	660-1-4	•LINK, CHAIN, LAP.....	V
17	PAOZZ	18265	RAXO0-2354	SERVICE INDICATOR K (USE WITH ELBOWS P/N'S 12252354-1, 12252354-2).	2
17	PAOZZ	59150	4875-335	INDICATOR ASSEMBLY (USE WITH ELBOWS P/N'S 12304178-1, 12304178-2).	2
18	PAOZZ	96906	MS21044N6	NUT, SELF-LCCKING, HE .....	20
19	PAOZZ	19207	12304178-1	ELBOW, FLANGE TO HOS , LEFT .....	1
19	PAFFF	19207	12304178-2	ELBOW, FLANGE TO HOS , RIGHT .....	1
19	PAOZZ	19207	12252354-2	ELBOW, FLANGE TO HOS , RIGHT (REPLACE WITH ELBOW P/N 12304178-2).	1
19	PAOZZ	19207	12252354-1	ELBOW, AIR CLEANER , LEFT (REPLACE WITH ELBOW P/N 12304178-2) .....	1
20	XDOZZ	19207	12304177	•SHIELD (USE WITH ELBOW P/N'S 12304178-1 AND 12304178-27 .....	1
21	XAOZZ	19207	12252352-1	•ELBOW , LEFT (USE WITH ELBOW P/N 123041 78-1 ).....	1
21	XAOZZ	19207	12252352-2	•ELBOW , RIGHT (USE WITH ELBOW P/N 12301 78-2).....	1
22	PAOZZ	59021	D1-1000	CLAMP, HOSE .....	2
23	PAOZZ	19207	12304168	GASKET .....	2
24	PAOZZ	96906	MS90728-165	SCREW, CAP, HEXAGON H PART OF KIT P/N 5705149 .....	12
25	PAOZZ	96906	MS21206-10	WASHER, FLAT PART OF KIT P/N 5705149 PART OF KIT P/N 5705149.....	V
26	PAOZZ	18876	10608076-1	WASHER, FLAT PART OF KIT P/N 5705149 .....	12
27	PAOZZ	97403	TIP01580	NUT, PLAIN, HEXAGON PART OF KIT P/N 5705149 .....	12

## SECTION II

TM9-2350-253-34P-1

(1) ITEM NO	(2) SMR CODE	(3) FSCM	(4) PART NUMBER	(5) DESCRIPTION AND USABLE ON CODES (UOC)	(6) QTY
28	PAOZZ	19207	8762775	GASKET .....	2
29	PAOZZ	19207	12257993	ELBOW, AIR CLEANER , LEFT .....	1
29	PAOZZ	19207	12304306	ELBOW, FLANGE TO TUB .....	1
30	PAOZZ	96906	MS21920-61R	CLAMP, HOSE .....	4
31	PAOZZ	19207	8762783	HOSE PREFORMED.....	2
32	PAOZZ	96906	MS35338-46	WASHER, LOCK .....	28
33	PAOZZ	96906	MS51968-8	NUT, PLAIN, HEXAGON .....	28
34	PAOZZ	96906	MS90725-31	BOLT MACHINE .....	8
35	PAOZZ	96906	MS35333-41	WASHER, LOCK. ....	8
36	PAOZZ	19207	8762777	COVER, ACCESS .....	2
37	PAOZZ	19207	10863870	GASKET .....	2
38	PAOZZ	19207	11591585	GASKET .....	4
39	PAOZZ	19207	8762784	FLANGE, AIR CLEANER.....	2
40	PAOZZ	96906	MS51864-104-16	STUD, PLAIN.....	12
41	PAOZZ	19207	11591586	SCREEN, AIR CLEANER.....	2
42	PAOZZ	19207	8762781	GASKET .....	2
43	PAOZZ	19207	12304307	FILTER ELEMENT, INT A .....	2

END GF FIGURE

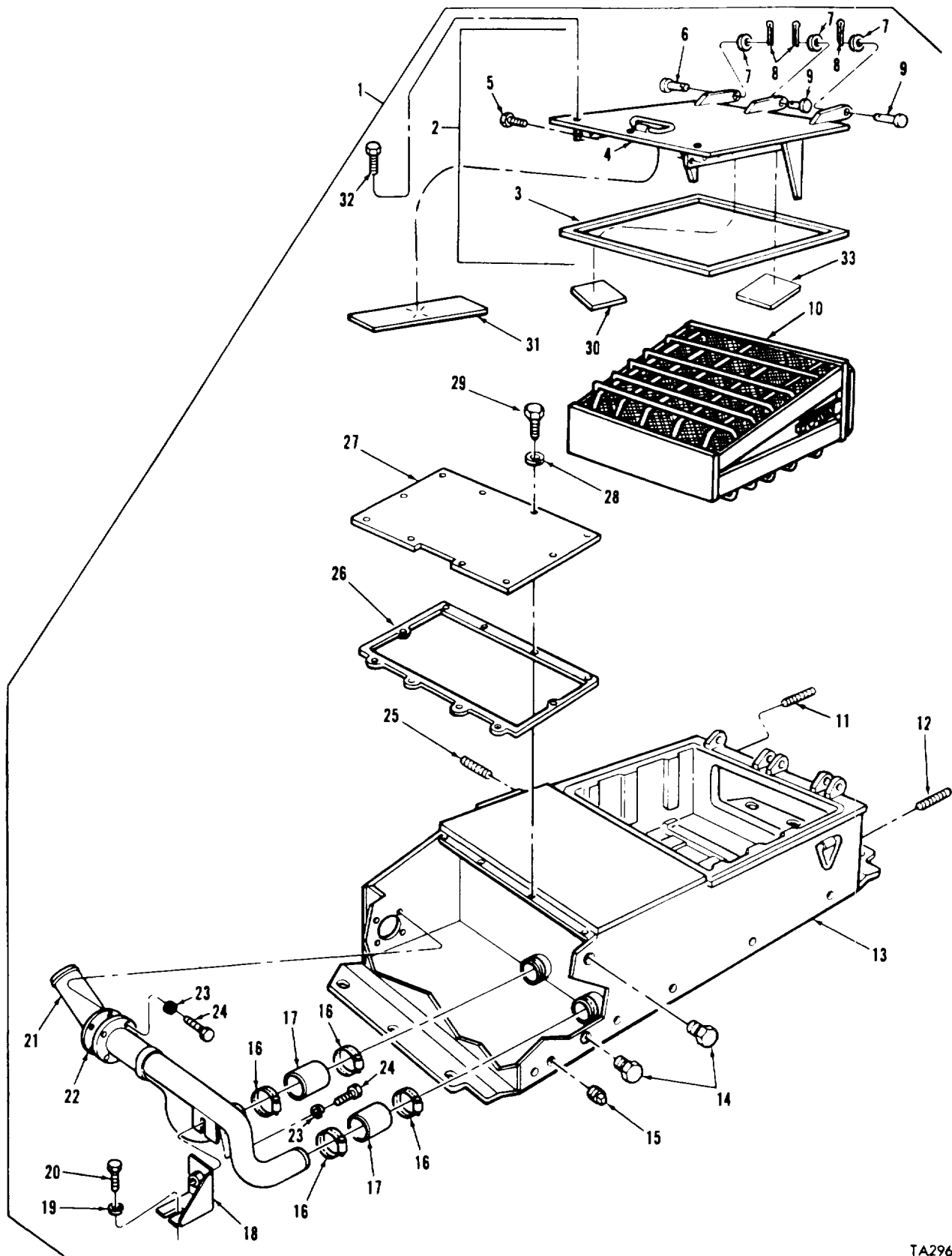

TA296052

FIGURE 11. ARMORED TOP LOADING AIR CLEANER AND COMPONENTS (2CA ENGINE)



## SECTION II

TM9-2350-253-34P-1

(1) ITEM NO	(2) SMR CODE	(3) FSCM	(4) PART NUMBER	(5) DESCRIPTION AND USABLE ON CODES (UOC)	(6) QTY
GROUP 0304: AIR CLEANER					
FIG.11 ARMORED TOP LOADING AIR CLEANER AND COMPONENTS (2CA ENGINE)					
1	PAODD	19207	12325888-1	AIR CLEANER, TURBINE , LEFT .....	1
1	PAOOD	19207	12325888-2	AIR CLEANER, TURBINE , RIGHT .....	1
2	PADDD	19207	12251910	•DOOR, ACCESS .....	1
3	PCOZZ	19207	12304136	••ASKET .....	1
4	XAOZZ	19207	12251908	••DOOR .....	1
5	PAOZZ	19207	12290914	••BOLT, SELF-LOCKING PART OF KIT P/N 5705150 PART OF KIT P/N 5705149.....	8
6	PAOZZ	96906	MS20392-7C55	•PIN, STRAIGHT, HEADED .....	1
7	PAOLZZ	96906	MS27183-18	•WASHER, FLAT PART OF KIT P/N 5705149	3
8	PAOZZ	96906	MS24665-285	•PIN, COTTER PART OF KIT P/N 5705149.	3
9	PAOZZ	96906	MS20392-7C81	•PIN, STRAIGHT, HEADED PART OF KIT P/N 57055149 .....	2
10	PAOZZ	18265	P14-3304	•FILTER ASSEMBLY, AIR .....	1
11	PAOZZ	19207	12304169-1	•STUD, PLAIN.....	2
12	PAOZZ	19207	12304169-2	•STUD, PLAIN.....	12
13	XADZZ	19207	12325885-2	•HOUSING, AIR CLEANER (FOR USE WITH AIR CLEANER ASSEMBLY P/N 12325888-2 ONLY).....	1
13	XAOZZ	19207	12325885-1	•HOUSING, AIR CLEANER (FOR USE WITH AIR CLEANER ASSEMBLY P/N 12325888-1 ONLY).....	1
14	PAOZZ	19207	10863625	•PLUG, PIPE PART OF KIT P/N 5705149 .....	2
15	PAOZZ	96906	MS20913-3J	•PLUG, PIPE PART OF KIT P/N 5705149 .....	1
16	PAOZZ	96906	MS35842-13	•CLAMP, HOSE .....	4
17	XDOZZ	96906	MS521301A2-12-3	•HOSE, NONMETALLIC .....	2
18	PAOZZ	19207	12304324	•BRACKET, ANGLE.....	1
19	PAOZZ	96906	MS35338-140	•WASHER, LOCK .....	1
20	PAOZZ	96906	MS90728-29	•BOLT, MACHINE .....	1
21	PAOZZ	19207	12304319	•MANIFOLD, EXHAUST , RIGHT (FOR USE WITH AIR CLEANER ASSEMBLY P/N 12325888-2 ONLY).....	1
21	PAOZZ	19207	12304329	•MANIFOLD, SCAVENGE L (FOR USE WITH AIR CLEANER ASSEMBLY P/N 12325888-1 ONLY).....	1
22	PAOZZ	19207	12304318	•GASKET (FOR USE WITH AIR CLEANER ASSEMBLY P/N 12325888-2 ONLY).....	1
22	PAOZZ	19207	12304325	•GASKET (FOR USE WITH AIR CLEANER ASSEMBLY P/N 12325888-1 ONLY).....	1
23	PAOZZ	96906	MS35338-139	•WASHER, LOCK .....	5
24	PAOZZ	96906	MS90728-6	•SCREW, CAP, HEXAGON H .....	5
25	PAOZZ	19207	8762863-1	•STUD, PLAIN.....	10
26	PAOZZ	19207	12251902	•GASKET .....	1
27	PBOZZ	19207	12325889	•COVER, ACCESS .....	1
28	PAOZZ	96906	MS35338-45	•WASHER, LOCK .....	10
29	PAOZZ	96906	MS90725-33	•BOLT, MACHINE .....	10
30	PAOZZ	19207	11659642-74	•MARKER, IDENTIFICATI (FOR USE WITH .....	1

SECTION II					
(1)	(2)	(3)	(4)	(5)	(6)
ITEM	SMR		PART		
NO	CODE	FSCM	NUMBER	DESCRIPTION AND USABLE ON CODES (UOC)	QTY
				AIR CLEANER ASSEMBLY P/N 12325888-2 ONLY).....	
30	PAOZZ	19207	11659642-73	•MARKER, IDENTIFICATI (FOR USE WITH AIR CLEANER ASSEMBLY P/N 12325888-1 ONLY).....	1
31	PAOZZ	19207	12252675	•MARKER , IDENTIFICATI.....	1
32	PAOLZ	19207	12290914	•BOLT, SELF-LOCKINGCCC.....	3
33	PAOZZ	19207	12296626	•DECAL , WARNING.....	1

END OF FIGURE

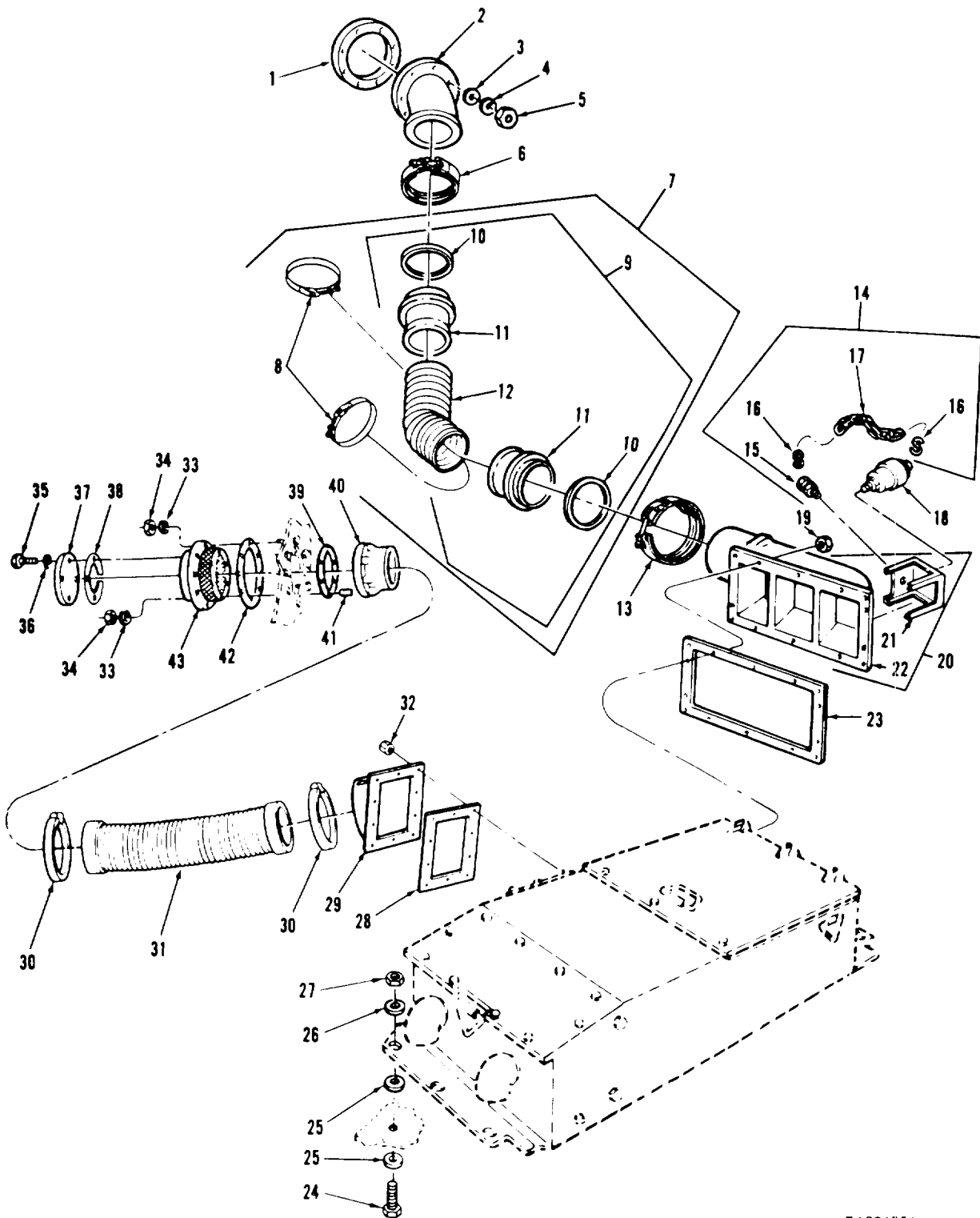

TA296056

FIGURE 12. AIR CLEANER HOSE ASSEMBLIES, COMPONENTS, AND RELATED PARTS (2CA ENGINE)

## SECTION II

TM9-2350-253-34P-1

(1) ITEM NO	(2) SMR CODE	(3) FSCM	(4) PART NUMBER	(5) DESCRIPTION AND USABLE ON CODES (UOC)	(6) QTY
GROUP 0304: AIR CLEANER FIG.12 AIR CLEANER HOSE ASSEMBLIES, COMPONENTS, AND RELATED PARTS (2CA ENGINE)					
1	PAOZF	19207	8762780	GASKET .....	2
2	PAOZZ	19207	12304341-2	ELBOW, FLANGE TO TUB , RIGHT .....	1
2	PAOZZ	19207	12304341-1	ELBOW, FLANGE TO TUB .....	1
3	PAOZZ	96906	MS27183-12	WASHER, FLAT .....	16
4	PAOZZ	96906	MS35338-45	WASHER, LOCK .....	16
5	PAOZZ	96906	MS51968-5	NUT, PLAIN, HEXAGON .....	16
6	PAOZZ	00624	5C097C584	CUUPLING, CLAMP, GROO .....	1
7	PAOOO	19207	12271067	HOSE ASSEMBLY, NONME .....	2
8	PAOZZ	96906	MS21920-43	•CLAMP, HOSE .....	2
9	PAOOO	19207	12271067	•HOSE ASSEMBLY, NONME .....	1
10	PCOZZ	19207	10870861	••PACKING, PREFORMED .....	2
11	XAOZZ	19207	12271064	••FLANGE .....	2
12	XAOZZ	19207	12271066-1	••HOSE .....	1
13	PAOZZ	59021	D1-1000	CLAMP, HOSE .....	2
14	PAOZZ	19207	12304176	PLUG AND CHAIN ASSE .....	1
15	XAOZZ	19207	12252365	•PLUG, PIPE .....	2
16	XAOZZ	96906	MS870C6-13	•HOOK, CHAIN, S.....	2
17	PAOZZ	79577	660-1-4	•LINK, CHAIN, LAP V	
18	PAOZZ	19207	11669717	INDICATOR ASSEMBLY .....	2
19	PAOZZ	96906	MS51943-36	NUT, SELF-LOCKING, HE .....	28
20	PAOZZ	19207	12304178-1	ELBOW, FLANGE TO HOS , LEFT .....	1
20	PAFFF	19207	12304178-2	ELBOW, FLANGE TO HOS , RIGHT .....	1
21	XDOZZ	19207	12304177	•SHIELD (USE WITH ELBOW P/N'S 12304178-1 AND 12304178-2).....	1
22	XAOZZ	19207	12252352-1	•ELBOW , LEFT (USE WITH ELBOW P/N 12304178-1).....	1
22	XAOZZ	19207	12252352-2	•ELBOW , RIGHT (USE WITH ELBOW P/N 12304178-2 ).....	1
23	PAOZZ	19207	12304168	GASKET .....	2
24	PAOZZ	96906	MS90728-165	SCREW, CAP, HEXAGON H .....	12
25	PAOZZ	96906	MS21206-10	WASHER, FLAT V	
26	PAOZZ	18876	10608076-1	WASHER, FLAT .....	12
27	PAOZZ	97403	TIP01580	NUT, PLAIN, HEXAGON .....	12
28	PAOZZ	19207	8762775	GASKET .....	2
29	PAOZZ	19207	12304306	ELBOW, FLANGE TO TUB , LEFT .....	1
29	PAOZZ	19207	12304309	ELBOW, FLANGE TO TUB , RIGHT .....	1
30	PAOZZ	96906	MS21920-61R	CLAMP, HOSE .....	4
31	PAOZZ	19207	8762783	HOSE, PREFORMED.....	2
32	PAOZZ	96906	MS21044N6	NUT, SELF-LOCKING, HE .....	20
33	PAOZZ	12603	23E06	WASHER, LOCK .....	28
34	PAOZZ	96906	MS51968-8	NUT, PLAIN, HEXAGON .....	28
35	PAOZZ	96906	M590725-31	BOLT, MACHINE .....	8
36	PAOZZ	96906	M535333-41	WASHER, LOCK .....	8
37	PAOZZ	19207	8762777	COVER, ACCESS .....	2
38	PAOZZ	19207	10863870	GASKET .....	2
39	PAOZZ	19207	12304299	GASKET .....	2

SECTION II

TM9-2350-253-34P-1

(1) ITEM NO	(2) SMR CODE	(3) FSCM	(4) PART NUMBER	(5) DESCRIPTION AND USABLE ON CODES (UOC)	(6) QTY
40	PAOZZ	19207	8762784	FLANGE , AIR CLEANER.....	2
41	PAOZZ	96906	MS51864-104-16	STUD, PLAIN.....	12
42	PAOZZ	19207	8762781	GASKET .....	2
43	PAOZZ	19207	12304307	FILTER ELENENT, INTA.....	2

END OF FIGURE

SECTION II

TM9-2350-253-34P-1

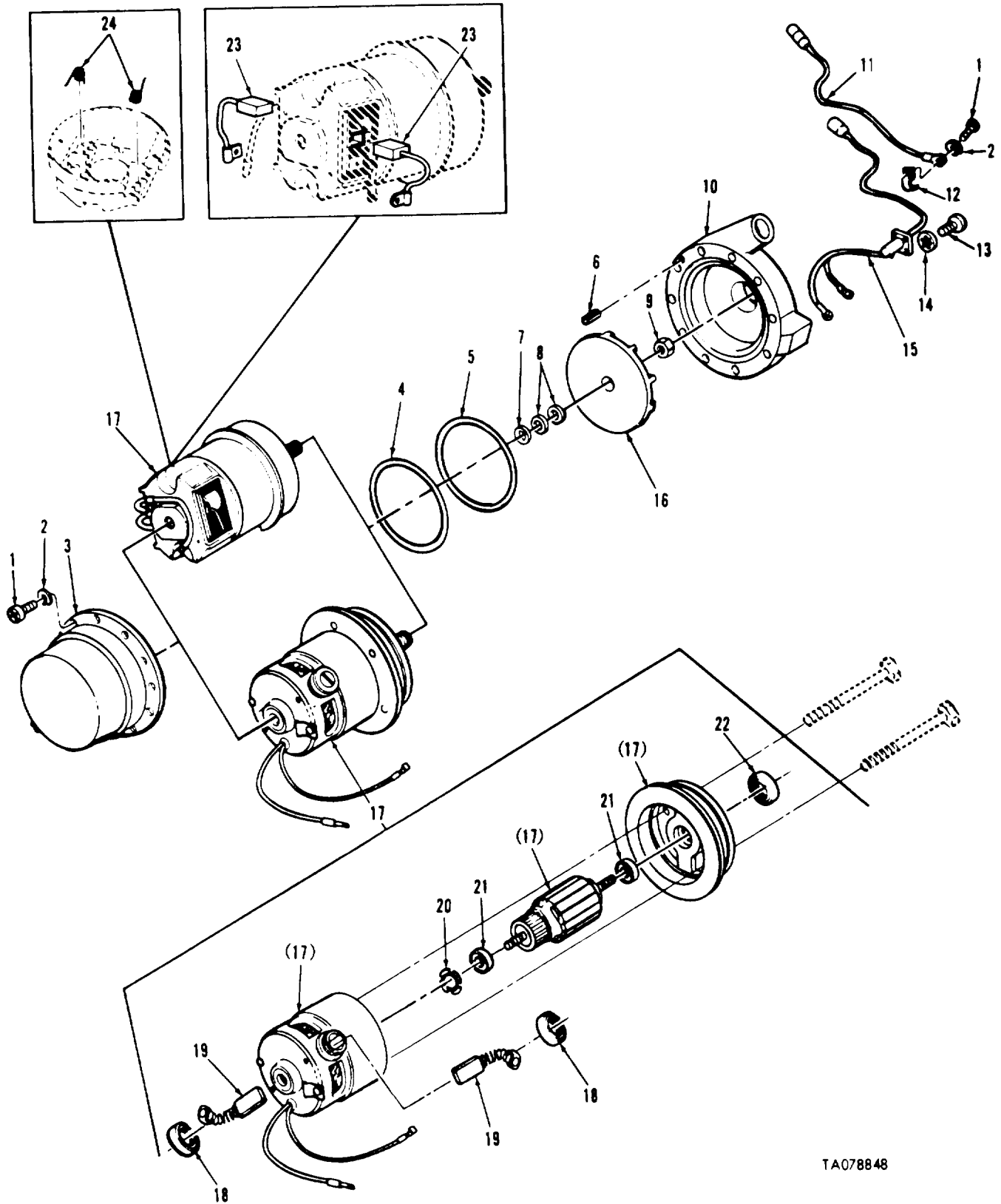

TA078848

FIGURE 13. AIR CLEANER CENTRIFUGAL FAN ASSEMBLY COMPONENTS (ASSY P/N 10905010)

## SECTION II

TM9-2350-253-34P-1

(1) ITEM NO	(2) SMR CODE	(3) FSCM	(4) PART NUMBER	(5) DESCRIPTION AND USABLE ON CODES (UOC)	(6) QTY
GROUP 0304: AIR CLEANER					
FIG.13 AIR CLEANER CENTRIFUGAL FAN ASSEMBLY COMPONENTS (ASSY P/N 10905010)					
1	PAFZZ	96906	M535206-243	SCREW, MACHINE .....	11
2	PAOZZ	96906	MS35333-38	WASHER, LOCK .....	11
3	PAFZZ	19207	IC870920	COVER, ELECTRIC MOTO .....	1
4	KFFZZ	19207	10934405	PACKING, PREFORMED PART OF KIT P/N 5703549 PART OF KIT P/N 5705125.....	1
5	KFFZZ	96906	MS9021-154	PACKING, PREFORMED PART OF KIT P/N 5703549 PART OF KIT PIN 5705125.....	1
6	PAFZZ	96906	MS16562-193	PIN, SPRING .....	1
7	KFFZZ	19207	10933966	WASHER, FLAT PART OF KIT P/N 5703549 PART OF KIT P/N 5705125.....	1
8	KFFZZ	19205	10933967	WASHER, FLAT PART CF KIT P/N 5703549 PART OF KIT P/N 5705125.....	V 1
9	KFFZZ	96906	MS21042-5	NUT, SELF-LOCKING, EX PART OF KIT PIN 5703549 PART OF KIT P/N 5705125.....	1
10	PAFZZ	19207	10905009	HOUSING, CENTRIFUGAL.....	1
11	PAFZZ	19207	1087C919	LEAD, ELECTRICAL .....	1
12	PAFZZ	19207	8728293	STRAP, RETAINING .....	1
13	PAFZZ	96906	MS35206227	SCREW, MACHINE .....	4
14	PAFZZ	96906	MS535333-37	WASHER, LOCK .....	4
15	PAFZZ	19207	8728292	LEAD AND CAPACITOR .....	1
16	PAFZZ	19207	10933968	IMPELLER, FAN, CENTRI.....	1
17	PAOFF	19207	12270348	MOTOR, DIRECT CURREN (OPTIONAL WITH MOTOR, DIRECT CURRENT PIN 10905006) PART OF KIT P/N 5703549.....	1
17	PAFFF	19207	12270348	MOTOR, DIRECT CURREN (OPTIONAL WITH MOTOR, DIRECT CURRENT P/N 12270348) .....	1
18	KFFZZ	76468 06-10618-A		•BRUSH CAP PART CF KIT P/N 5705125.....	2
19	KFFZZ	19207	10898844	•BRUSH , ELECTRICAL CO PART OF KIT P/N 5705125 .....	2
20	KFFZZ	19207	7759648-2	•WASHER, SPRING PART OF KIT P/N 5705125 .....	1
21	KFFZZ	21335	P38PP2C7	•BEARING PART OF KIT P/N 5705125 .....	2
22	KFFZZ	19207	12304190	•SPACER PART OF KIT P/N 5705125.....	1
23	KFFZZ	19207	8728295	•BRUSH, ELECTRICAL CO PART OF KIT P/N 5702404 .....	1
24	KFFZZ	19207	8728294	•SPRING, HELICAL TORS PART OF KIT P/N 5702404 .....	1

END OF FIGURE

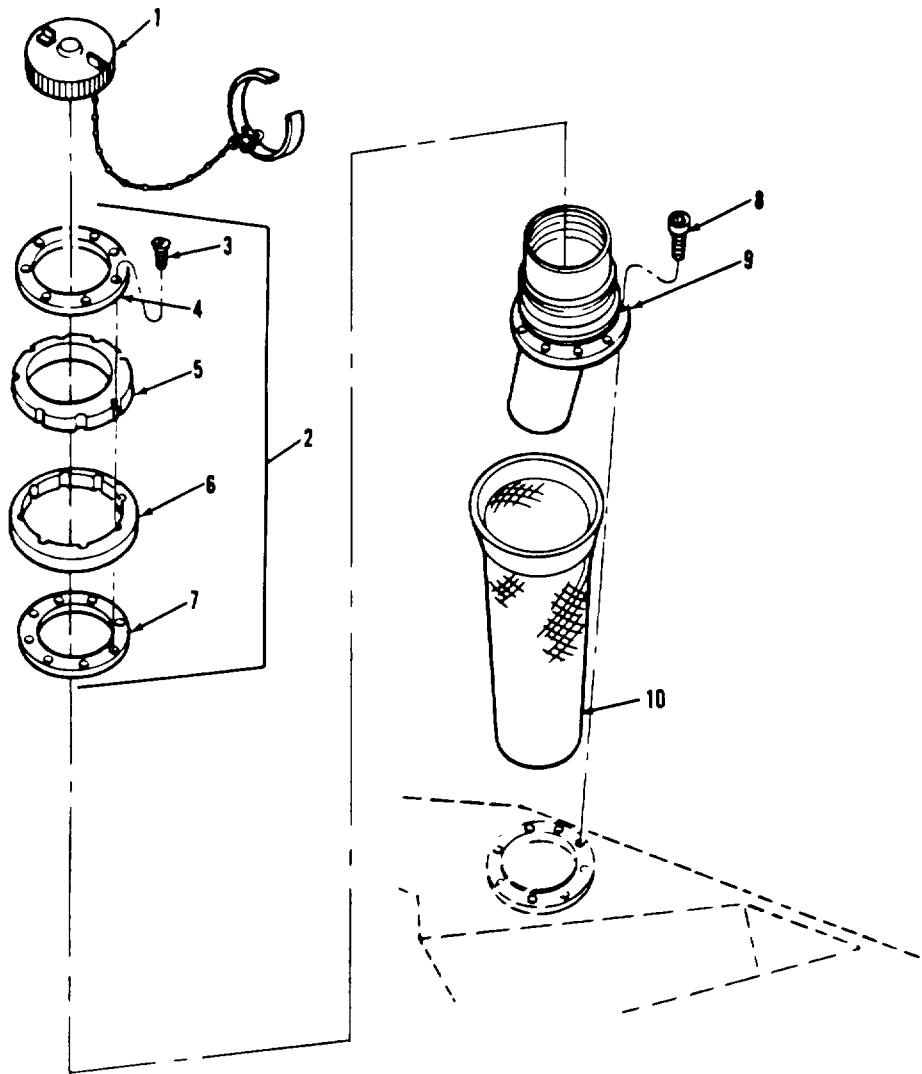

TA076982

FIGURE 14. RIGHT FUEL TANK FILLER NECK AND RELATED PARTS



## SECTION II

TM9-2350-253-34P-1

(1) ITEM NO	(2) SMR CODE	(3) FSCM	(4) PART NUMBER	(5) DESCRIPTION AND USABLE ON CODES (UOC)	(6) QTY
GROUP 0306: TANKS AND LINES					
FIG.14 RIGHT FUEL TANK FILLER NECK AND RELATED PARTS					
1	PAOZZ	19207	10933594	CAP, FILLER OPENING.....	1
2	PAOZZ	19207	7398886	SEAL, FILLER NECK, FU.....	1
3	PAOZZ	24617	128232	•SCREW, MACHINE.....	8
4	PAOZZ	19207	73S8889	•SPACER, PLATE.....	1
5	PAOZZ	19207	7398888	•GASKET .....	1
6	PAOZZ	19207	7398887	•GASKET .....	1
7	PAOZZ	19207	7398890	•WASHER, NECK VENT TU .....	1
8	PAOZZ	96906	MS24677-36	SCREW.CAP, SOCKET HE .....	8
9	PAOZZ	19207	11645038	FILLER NECK.....	1
10	PAOZZ	19207	10911553	STRAINER ELEMENT, SE .....	1

END OF FIGURE

14-1

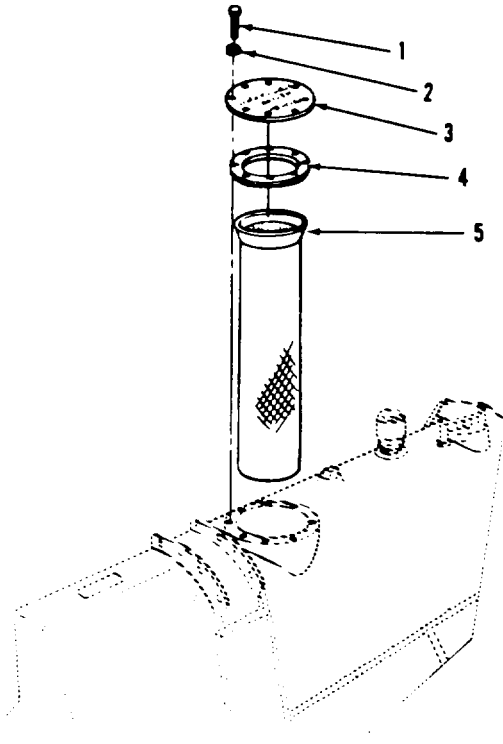

TAC76983

FIGURE 15. LEFT FUEL TANK EMERGENCY FILLER AND RELATED PARTS

SECTION II					
(1)	(2)	(3)	(4)	(5)	(6)
ITEM	SMR	FSCM	PART	DESCRIPTION AND USABLE ON CODES (UOC)	QTY
NO	CODE		NUMBER		
GROUP 0306: TANKS AND LINES					
FIG.15 LEFT FUEL TANK EMERGENCY FILLER AND RELATED PARTS					
1	PAOZZ	96906	MS51095-307	SCREW, CAP, HEXAGON H .....	8
2	PAOZZ	96906	MS27183-10	WASHER, FLAT .....	8
3	PAOZZ	19207	0886953	COVER, FILLER, FUEL T.....	1
4	PAOZZ	19207	1C884006	GASKET .....	1
5	PAOZZ	19207	10911553	STRAINER ELEMENT, SE .....	1

END OF FIGURE

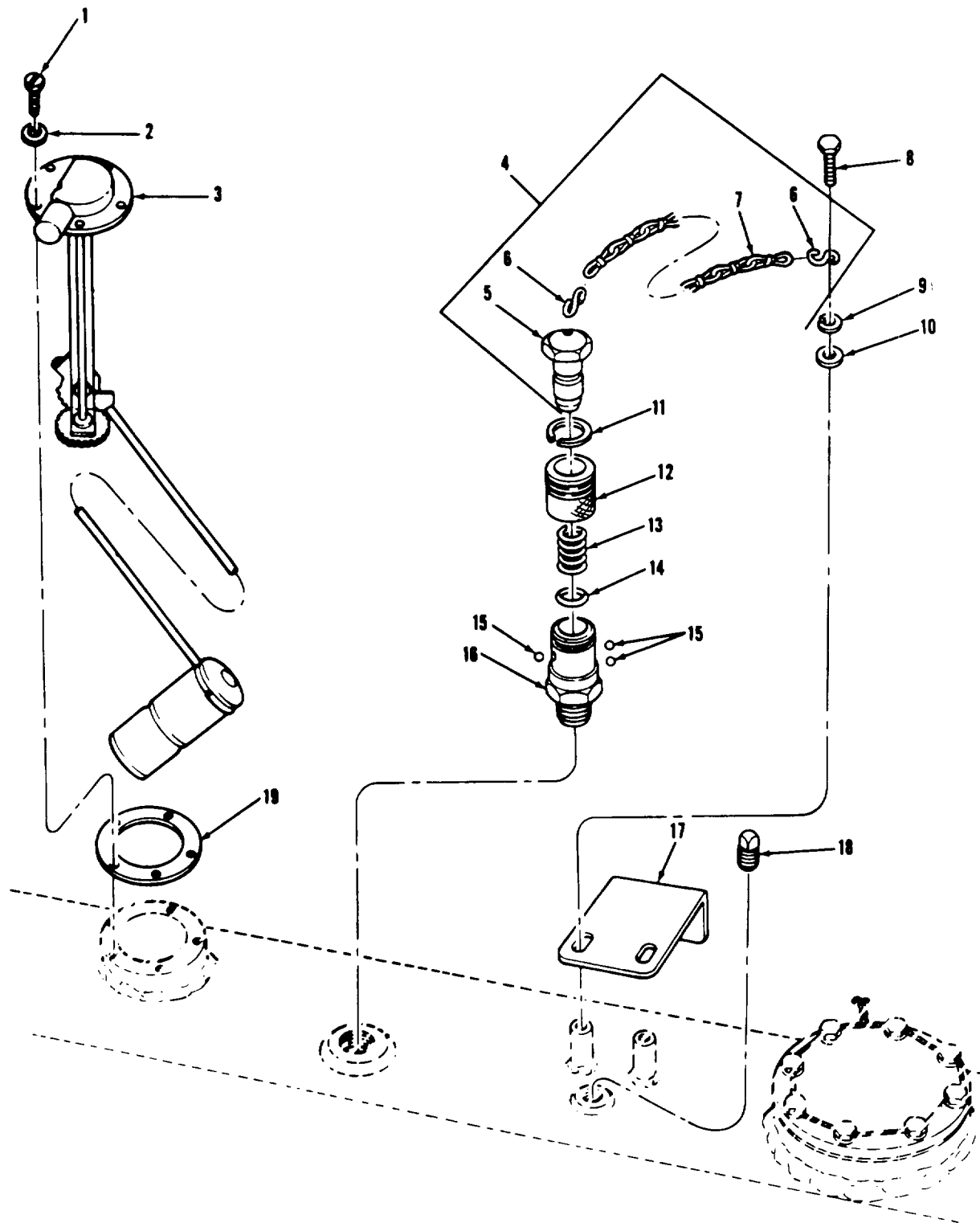

TA076984

FIGURE 16. LEFT FUEL TANK LIQUID QUANTITY TRANSMITTER AND RELATED PARTS

## SECTION II

TM9-2350-253-34P-1

(1) ITEM NO	(2) SMR CODE	(3) FSCM	(4) PART NUMBER	(5) DESCRIPTION AND USABLE ON CODES (UOC)	(6) QTY
GROUP 0306: TANKS AND LINES					
FIG.16 LEFT FUEL TANK LIQUID QUANTITY TRANSMITTER AND RELATED PARTS					
1	PAOZZ	96906	MS35265-64	SCREW, MACHINE .....	5
2	PAOZZ	96906	MS27183-8	WASHER, FLAT .....	5
3	PAOZZ	19207	8711324	TRANSMITTER, LIQUID, QUANTITY .....	1
4	PAOZZ	19207	11615361	PLUG, PROTECTIVE, DUS.....	1
5	XAOZZ	19207	11615358	•PLUG, CONDENSATION O .....	1
6	PAOZZ	96906	MS87006-3	•HOOK, CHAIN, S.....	2
7	MOOZZ	21450	42C15120-200	•CHAIN, WELDLESS (MAKE FROM CHAIN, WELDLESS P/N RRC271 TYPE 2, CLASS 2, STEEL, TRADE NO.5, .062 THICK).....	V 2
8	PAOZZ	96906	MS90726-34	BOLT, MACHINE .....	2
9	PAOZZ	96906	MS35338-45	WASHER, LOCK .....	2
10	PAOZZ	96906	M5S27183-13	WASHER, FLAT .....	2
11	PAOZZ	19207	7263772	RING, RETAINING .....	1
12	PAOZZ	19207	7263770	SLEEVE , CONNECTOR, HO .....	1
13	PAOZZ	19207	7263771	SPRING, HELICAL, COMP .....	1
14	PAOZZ	96906	MS28775-214	PACKING , PREFORMED.....	1
15	PAOZZ	96906	MS19061-20006	BALL, BEARING .....	3
16	PAOLZ	19207	11615354	ADAPTER, STRAIGHT, PI .....	1
17	PAOZZ	19207	11673740	BRACKET, ANGLE.....	1
18	PAOZZ	96906	MS20913-4S	PLUG, PIPE .....	1
19	PAOZZ	19207	8378722	GASKET .....	1

END OF FIGURE

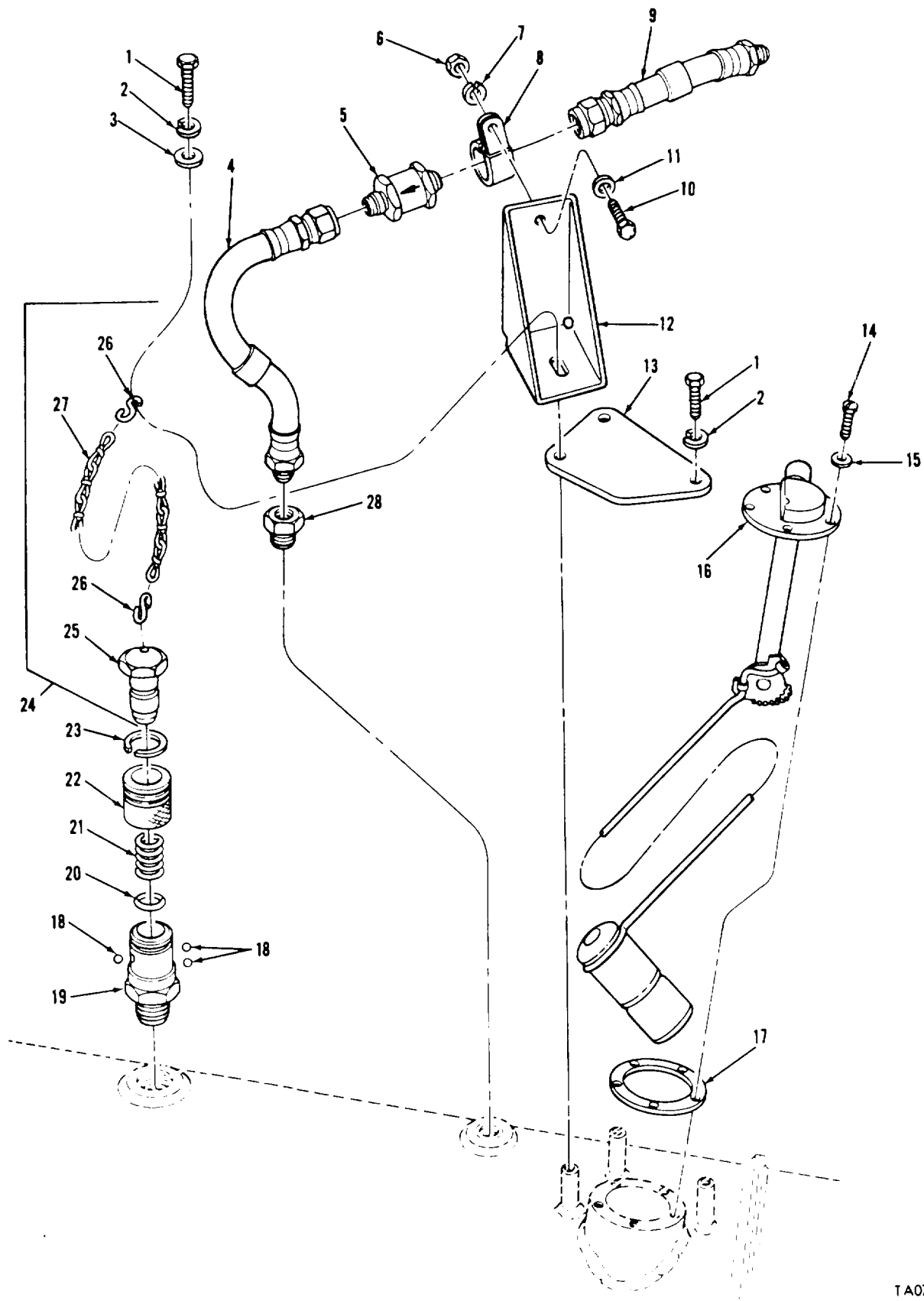

TA076985

FIGURE 17. RIGHT FUEL TANK LIQUID QUANTITY TRANSMITTER AND RELATED PARTS

## SECTION II

TM9-2350-253-34P-1

(1) ITEM NO	(2) SMR CODE	(3) FSCM	(4) PART NUMBER	(5) DESCRIPTION AND USABLE ON CODES (UOC)	(6) QTY
GROUP 0306: TANKS AND LINES					
FIG.17 RIGHT FUEL TANK LIQUID QUANTITY TRANSMITTER AND RELATED PARTS					
1	PAOZZ	96906	MS90726-34	BOLT, MACHINE .....	3
2	PAOZZ	96906	MS35338-45	WASHER, LOCK .....	3
3	PAOZZ	96906	MS27183-12	WASHER , FLAT .....	1
4	PAOZZ	19207	12291057	HOSE ASSEMBLY, METAL.....	1
5	PAOZZ	19207	12291058	VALVE, CHECK.....	1
6	PAOZZ	96906	MS51968-3	NUT, PLAIN, HEXAGON .....	1
7	PAOZZ	96906	MS35338-44	WASHER, LOCK .....	1
8	PAOZZ	96906	MS21333-107	CLAMP, LOOP.....	1
9	PCOZZ	19207	11626251	HOSE ASSEMBLY, NONE .....	1
10	PAOZZ	96906	MS90726-3	SCREW, CAP, HEXAGON H .....	1
11	PAOZZ	96906	MS27183-10	WASHER, FLAT .....	1
12	PBOZZ	19207	11655649	BRACKET , ANGLE.....	1
13	PAOZZ	19207	10864233	PLATE, ELECTRICAL SH .....	1
14	PAOZZ	96906	MS35265-64	SCREW, MACHINE .....	5
15	PAOZZ	96906	MS27183-8	WASHER, FLAT .....	5
16	PAOZZ	19207	8711324	TRANSMITTER, LIQUID , QUANTITY .....	1
17	PAOZZ	19207	8378722	GASKET .....	1
18	PAOZZ	96906	MS19061-20006	BALL, BEARING .....	3
19	PAOZZ	19207	11615354	ADAPTER, STRAIGHT, PI .....	1
20	PAOZZ	96906	MHS28775-214	PACKING, PREFORMED.....	1
21	PAOZZ	19207	7263771	SPRING, HELICAL, COMP .....	1
22	PAOZZ	19207	7263770	SLEEVE.CONNECTOR.HO .....	1
23	PAOZZ	19207	7263772	RING, RETAINING .....	1
24	PAOZZ	19207	11615361	PLUG, FUEL TANK .....	1
25	XAOZZ	19207	11615358	•PLUG, CONDENSATION 0.....	1
26	PAOZZ	96906	MS87006-3	•HOOK1CHAINS.....	2
27	MOOZZ	21450	42C15120-200	•CHAIN, WELDLESS (MAKE FROM P/N RRC271 ) .....	V
28	PAOZZ	96906	MS14315-5X	BUSHING, PIPE .....	1

END OF FIGURE

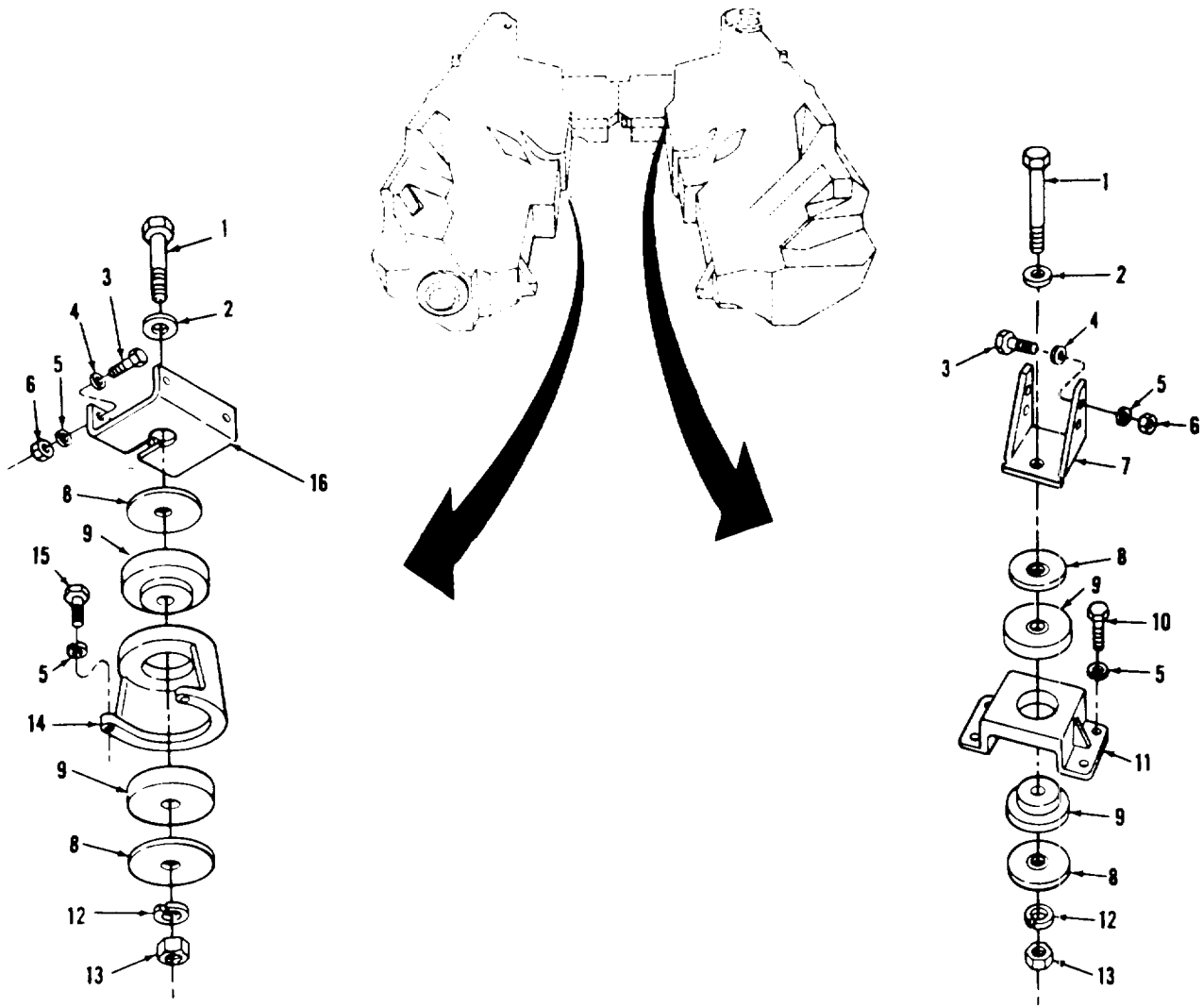

TA076968

FIGURE 18. FUEL TANK LOWER FRONT MOUNTING PARTS



## SECTION II

TM9-2350-253-34P-1

(1) ITEM NO	(2) SMR CODE	(3) FSCM	(4) PART NUMBER	(5) DESCRIPTION AND USABLE ON CODES (UOC)	(6) QTY
GROUP 0306: TANKS AND LINES					
FIG.18 FUEL TANK LOWER FRONT MOUNTING PARTS					
1	PAFZZ	96906	MS90727-170	SCREW, CAP, HEXAGON H .....	2
2	PAFZZ	96906	MS27183-22	WASHER, FLAT .....	2
3	PAFZZ	96906	MS90726-33	BOLT, MACHINE .....	10
4	PAFZZ	96906	MS27183-12	WASHER, FLAT .....	10
5	PAFZZ	96906	MS35338-45	WASHER, LOCK .....	16
6	PAFZZ	96906	MS51968-5	NUT, PLAIN, HEXAGON .....	10
7	PAFZZ	19207	10870885	BRACKET, DOUBLE ANGL , RIGHT .....	1
8	PAFZZ	19207	10863910	WASHER, FLAT	V
9	PAFZZ	19207	10893642	MOUNT, RESILIENT .....	4
10	PAFZZ	96906	MS90727-33	SCREW, CAP, HEXAGON H .....	4
11	PAFZZ	19207	10863914	BRACKET, MOUNTING , RIGHT .....	1
12	PAFZZ	80045	23MS35338-50	WASHER LOCK .....	2
13	PAFZZ	96906	MS5196821	NUT .PLAIN, HEXAGON .....	2
14	PAFZZ	19207	10873682	BRACKET, MOUNTING , LEFT .....	1
15	PAFZZ	96906	MS90727-32	BOLT, MACHINE .....	2
16	PBFZZ	19207	10870889	BRACKET, DOUBLE ANGL , LEFT.....	1

END OF FIGURE

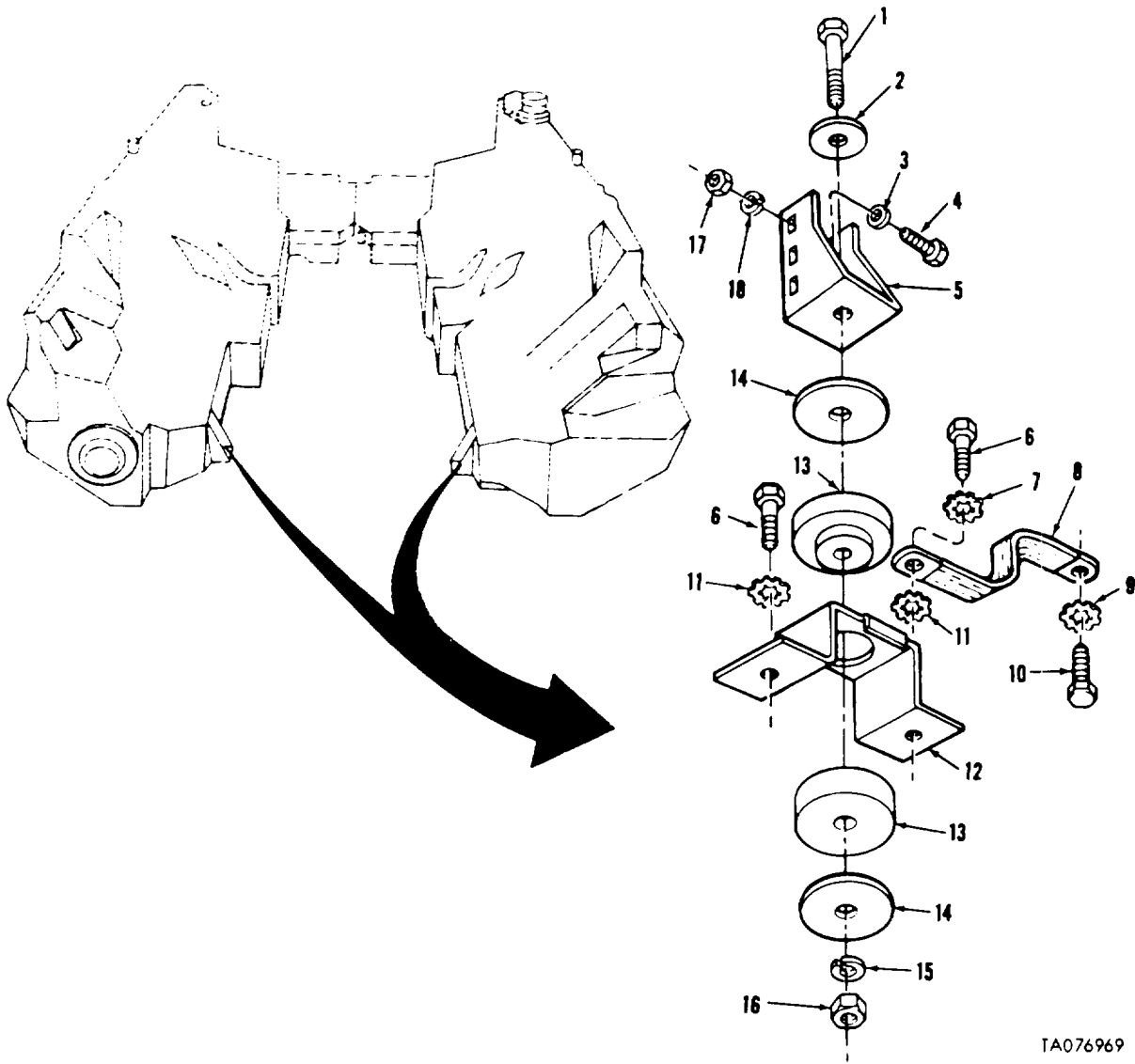

FIGURE 19. FUEL TANK LOWER REAR MOUNTING PARTS

TA076969

## SECTION II

TM9-2350-253-34P-1

(1) ITEM NO	(2) SMR CODE	(3) FSCM	(4) PART NUMBER	(5) DESCRIPTION AND USABLE ON CODES (UOC)	(6) QTY
GROUP 0306: TANKS AND LINES					
FIG.19 FUEL TANK LOWER REAR MOUNTING PARTS					
1	PAFZZ	96906	MS90727-169	SCREW, CAP, HEXAGCN H.....	2
2	PAFZZ	96906	MS27183-22	WASHE, FLAT .....	2
3	PAFZZ	96906	MS27L83-13	WASHER, FLAT .....	12
4	PAFZZ	96906	MS90726-33	BOLT, MACHINE .....	12
5	PBFZZ	19207	10883923	BRACKET, DOUBLE ANGL , LEFT.....	1
5	PAFZZ	19207	10884064	BRACKET, DOUBLE ANGL , RIGHT .....	1
6	PAFZZ	96906	MS90127-62	SCREW, CAP, HEXAGON H .....	4
7	PAFZZ	96906	MS35335-35	WASHER, LOCK .....	2
8	PAFZZ	19207	7407956	LEAD, ELECTRICAL .....	2
9	PAFZZ	96906	MS35335-34	WASHER, LOCK .....	2
10	PAFZZ	96906	MS90726-31	BOLT, MACHINE .....	2
11	PAFZZ	19207	7064833	WASHER, LOCK .....	4
12	PBFZZ	19207	10884128	BRACKET, MOUNTING .....	2
13	PAFZZ	19207	10893642	MOUNT, RESILIENT .....	4
14	PAFZZ	19207	10863910b	WASHER, FLAT .....	V
15	PAFZZ	80045	23MS35338-50	WASHER, LOCK .....	2
16	PAFZZ	96906	MS51968-20	NUT, PLAIN, HEXAGON .....	2
17	PAFZZ	96906	MS51S68-5	NUT, PLAIN, HEXAGONN.....	12
18	PAFZZ	19207	8376831	WASHER, LOCK .....	12

END OF FIGURE

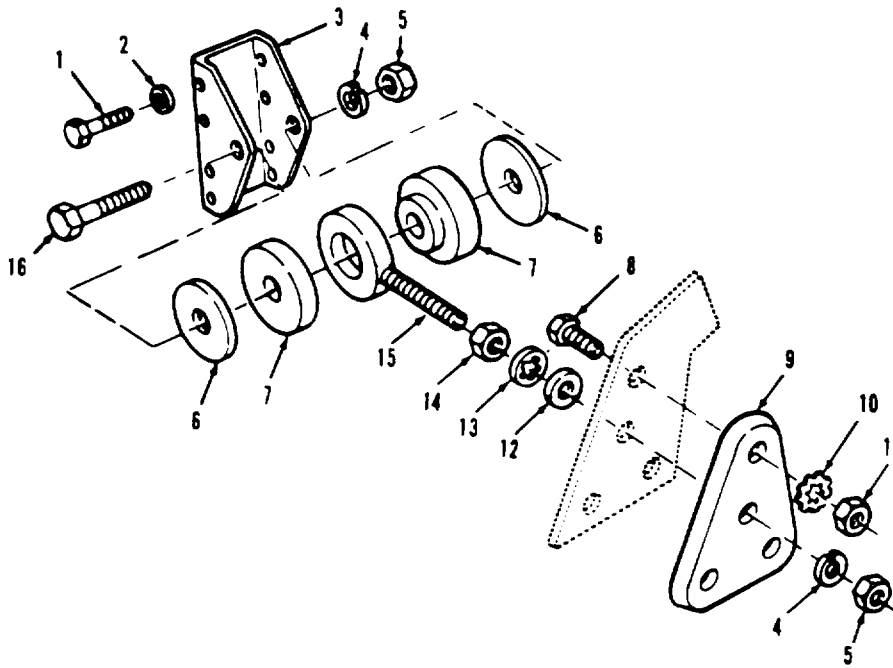

TA076970

FIGURE 20. FUEL TANK UPPER FRONT MOUNTING PARTS

## SECTION II

TM9-2350-253-34P-1

(1) ITEM NO	(2) SMR CODE	(3) FSCM	(4) PART NUMBER	(5) DESCRIPTION AND USABLE ON CODES (UOC)	(6) QTY
GROUP 0306: TANKS AND LINES FIG.20 FUEL TANK UPPER FRONT MOUNTING PARTS					
1	PAFZZ	96906	MS51095-329	BOLT, MACHINE .....	16
2	PAFZZ	96906	MS27183-12	WASHER,FLAT .....	16
3	PAFZZ	19207	10893636	BRACKET,DOUBLE ANGL .....	2
4	PAFZZ	80045	23MS35338-50	WASHER,LOCK .....	4
5	PAFZZ	96906	MSS51968-21	NUT, PLAIN HEXAGON .....	4
6	PAFZZ	19207	10863910	WASHER,FLAT .....	4
7	PAFZZ	19207	10893642	MOUNT, RESILIENT .....	4
8	PAFZZ	96906	MS90727-65	SCREW,CAP,HEXAGON H .....	6
9	PAFZZ	19207	10863918	SPACER,PLATE .....	2
10	PAFZZ	19207	7064833	WASHER LOCK .....	6
11	PAFZZ	96906	MS51968-8	NUT,PLAIN,HEXAGON .....	6
12	PAFZZ	96906	MS9320-17	WASHER,FLAT .....	2
13	PAFZZ	96906	MS35333-46	WASHERLOCK .....	2
14	PAFZZ	19207	12290496	NUT, PLAIN,HEXAGON .....	2
15	PAFZZ	19207	10893633	BOLT, EYE .....	2
16	PAFZZ	96906	MS90727-171	SCREW,CAP,HEXAGON H .....	2

END OF FIGURE

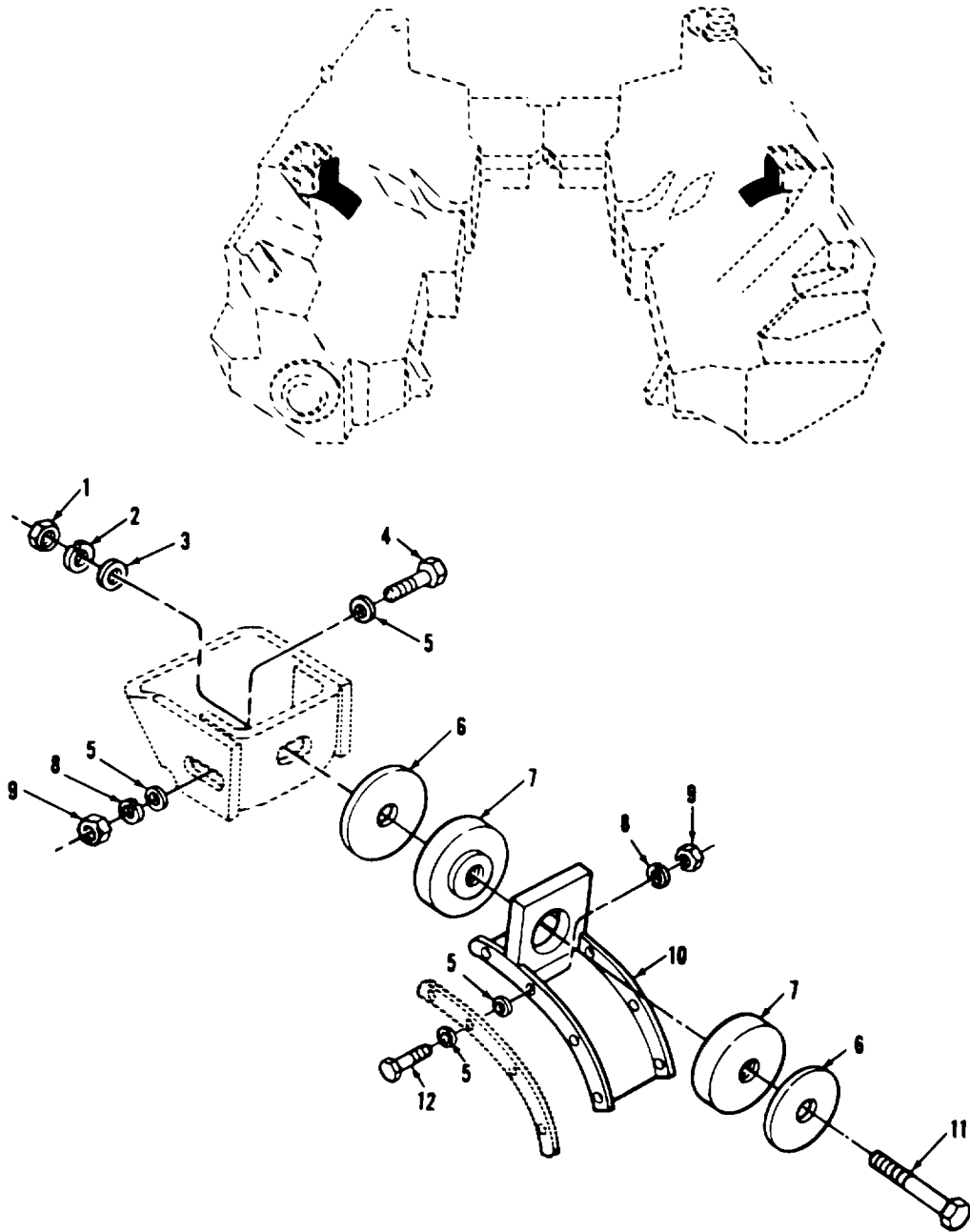

TA32 8343

FIGURE 21. FUEL TANK UPPER REAR MOUNTING PARTS

## SECTION II

TM9-2350-253-34P-1

(1) ITEM NO	(2) SMR CODE	(3) FSCM	(4) PART NUMBER	(5) DESCRIPTION AND USABLE ON CODES (UOC)	(6) QTY
GROUP 0306: TANKS AND LINES					
FIG.21 FUEL TANK UPPER REAR MOUNTING PARTS					
1	PAFZZ	96906	MS51968-21	NUT,PLAIN,HEXAGON .....	2
2	PAFZZ	80045	23MS35338-50	WASHER, LOCK .....	2
3	PAFZZ	96906	MS27183-22	WASHER,FLAT .....	2
4	PAFZZ	96906	MS90727-35	BOLT, MACHINE .....	4
5	PAFZZ	96906	M527183-12	WASHER, FLAT .....	V
6	PAFZZ	19207	10863910	WASHER, FLAT .....	4
7	PAFZZ	19207	10893642	MOUNT,RESILIENT .....	4
8	PAFZZ	96906	MS35338-45	WASHER, LOCK .....	20
9	PAFZZ	96906	MS51968-5	NUT,PLAIN,HEXAGON .....	20
10	PBFZZ	19207	10893641	BRACKET,FUEL TANK .....	2
11	PAFZZ	96906	MS90727-170	SCREW, CAP,HEXAGON H .....	2
12	PAFZZ	96906	MS90726-33	BOLT, MACHINE .....	16

END OF FIGURE

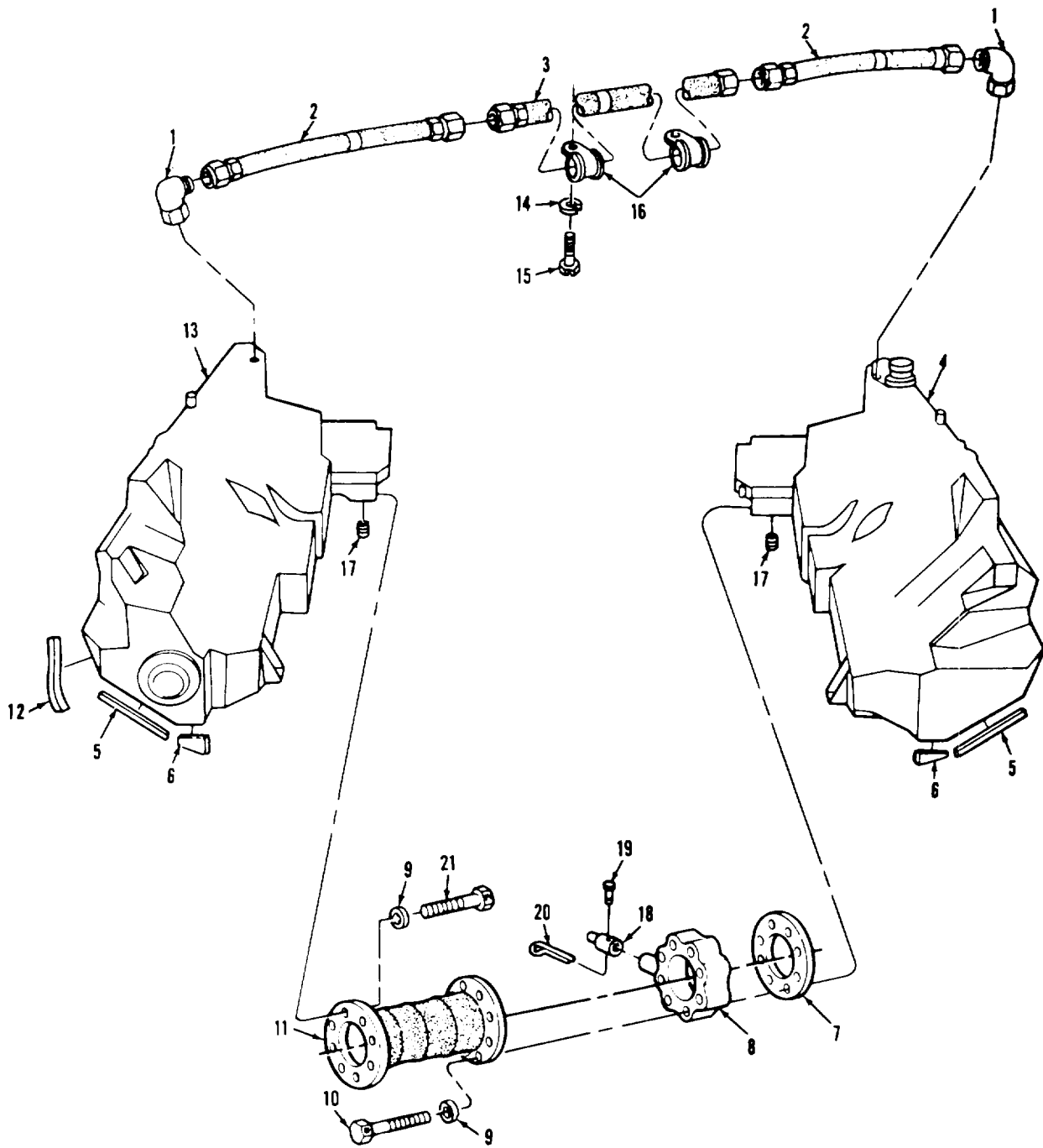

TA076986

FIGURE 22. FUEL TANKS, CROSSOVER BUTTERFLY VALVE, BREATHER LINES, AND RELATED PARTS



## SECTION II

TM9-2350-253-34P-1

(1) ITEM NO	(2) SMR CODE	(3) FSCM	(4) PART NUMBER	(5) DESCRIPTION AND USABLE ON CODES (UOC)	(6) QTY
GROUP 0306: TANKS AND LINES					
FIG.22 FUEL TANKS.CROSSOVER BUTTERFLY VALVE*BREATHER LINES. AND RELATED PARTS					
1	PAOZZ	96906	MS51815-48	ELBOW,PIPE TO TUBE .....	2
2	PAOZZ	19207	10911838	HOSE ASSEMBLY,NCNME .....	2
3	PAOZZ	19207	1087C110	TUBE ASSEMBLY,METAL .....	1
4	PAFFF	19207	10911122	TANK,FUEL,ENGINE ,RIGHT .....	1
5	PAFZZ	19207	10870458	SEAL,NONMETALLIC ST.....	2
6	PAFZZ	19207	10870459	SEAL,NONMETALLIC ST.....	2
7	PAOZZ	19207	10864231	GASKET .....	1
8	PAOZZ	19207	8744014	VALVE,BUTTERFLY .....	1
9	PAOZZ	96906	MS27183-12	WASHER,FLAT .....	16
10	PAOZZ	96906	MS51095-343	BOLT,MACHINE .....	8
11	PAOZZ	19207	10887682	HOSE,PREFORMED.....	1
12	PAFZZ	19207	10870460	RUBBER STRIP .....	1
13	PAFFF	19207	11673739	TANK,FUEL,ENGINE ,LEFT.....	1
14	PAOZZ	96906	MS35338-44	WASHER,LOCK .....	2
15	PAOZZ	96906	MS90726-3	SCREW,CAP,HEXAGON H .....	2
16	PAOZZ	96906	MS9025-15	CLAMP,LCGP .....	2
17	PAOZZ	96906	MS49005-12C	PLUG,PIPE .....	2
18	PAOZZ	19207	10863936	COLLAR,BUTTERFLY VA.....	1
19	PAOZZ	19207	8721798	PIN,STRAIGHT,HEADED.....	1
20	PAOZZ	24617	112726	PIN,COTTER .....	1
21	PAOZZ	19207	12257221	BOLT,MACHINE .....	8

END OF FIGURE

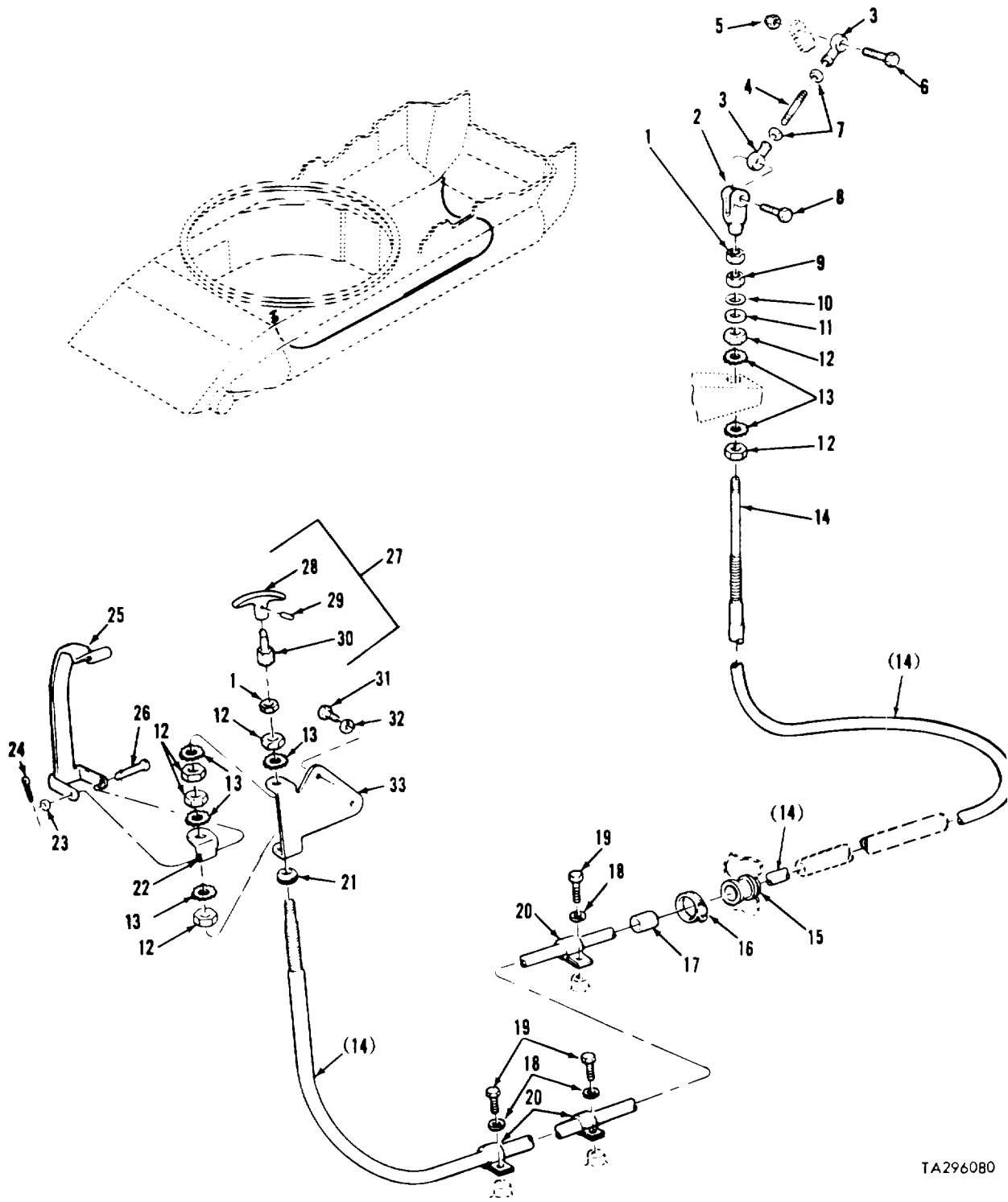

TA296080

FIGURE 23. ENGINE FUEL SHUTOFF HANDLE ASSEMBLY, COMPONENTS, AND RELATED PARTS

## SECTION II

TM9-2350-253-34P-1

(1) ITEM NO	(2) SMR CODE	(3) FSCM	(4) PART NUMBER	(5) DESCRIPTION AND USABLE ON CODES (UOC)	(6) QTY
GROUP 0306: TANKS AND LINES					
FIG.23 ENGINE FUEL SHUTOFF HANDLE ASSEMBLY,COMPONENTS,AND RELATED PARTS					
1	PAOZZ	96906	M5S35691-21	NUT,PLAIN,HEXAGON .....	2
2	PAOZZ	19207	11673808	CLEVIS,ROD END.....	1
3	PAOZZ	19207	7388852	BEARING,PLAIN,RCD E .....	2
4	PAOZZ	19207	11673806	STUD, PLAIN.....	1
5	PAOZZ	96906	M S21045C4	NUT,SELF-LCCKING,HE .....	1
6	XDOZZ	96906	M S90726-12	SLREW,CAP,HEXAGON H .....	1
7	PAOZZ	96906	MS35691-13	NUT, PLAIN, HEXAGON.N.....	2
8	PAOZZ	19207	10915715	BOLT,SELF-LOCKING .....	1
9	PAOZZ	96906	MS51823-5	NUT.TUBE COUPLING .....	1
10	PAOZZ	96906	MS28775-L10	PACKING,PREFORMED.....	1
11	PAOZZ	19207	1CS40451	WASHER,FLAT .....	1
12	PAOZZ	96906	MS35691-53	NUT,PLAIN,HEXAGCN .....	6
13	PAOZZ	96906	MS35335-39	WASHER,LOCK .....	6
14	PAFZZ	19207	10923931-1	CONTROL ASSEMBLY,PU .....	1
15	PAFZZ	19207	8130213	GROMMET, NONMETALLIC .....	1
16	PAFZZ	96906	MS35842-12	CLAMP, HOSE .....	1
17	PAFZZ	19207	IC873S04	BUSHING,RUBBER.....	1
18	PAOZZ	96906	MS35338-44	WASHER,LOCK .....	3
19	PAFZZ	96906	MS90726-3	SCREW,CAP,HEXAGON H .....	3
20	PAFZZ	96906	MS21333-104	CLA MP,LOOP.....	3
21	PAFZZ	96906	MS35489-46	GRUMME NONMETALLIC .....	1
22	PAOZZ	19207	116713805	LEAF,BUTT HINGE .....	1
23	PAOZZ	96906	MS27183-6	WASHER,FLAT .....	2
24	PAOZZ	24617	112726	PIN, COTTER .....	1
25	PAOZZ	19207	11673809	SPRING, FLAT .....	1
26	PAOZZ	96906	MS20392-1C43	PIN, STRAIGHT, HEADED.....	1
27	PAOOO	19207	10951808	HANDLE,MANUAL CONTR.....	1
28	XAOZZ	19207	1C951810	.HANDLE .....	1
29	PAOZZ	96906	MS171525	.PIN,SPRING .....	2
30	XAOZZ	19207	10951809	.EXTENSION .....	1
31	PAOZZ	96906	MS90728-2	SCREW,CAP,HEXAGON H .....	2
32	PAOZZ	96906	MS35338-44	WASHER,LCC K .....	2
33	PAOZZ	19207	109231721	BRACKET EYE,NONROTA.....	1

END OF FIGURE

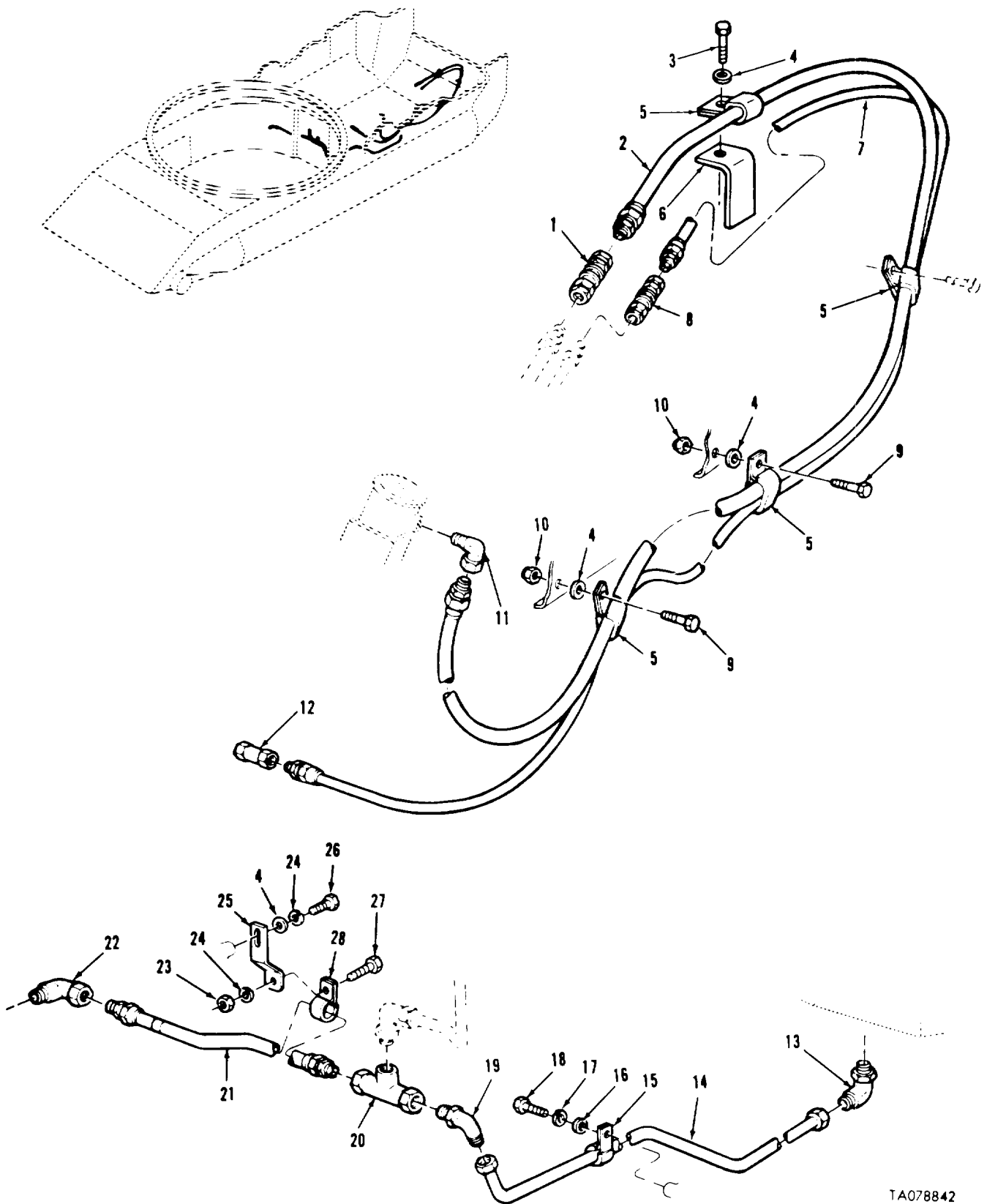

TA078842

FIGURE 24. ENGINE FUEL SUPPLY LINES, SWING CHECK VALVE, AND RELATED PARTS

## SECTION II

TM9-2350-253-34P-1

(1) ITEM NO	(2) SMR CODE	(3) FSCM	(4) PART NUMBER	(5) DESCRIPTION AND USABLE ON CODES (UOC)	(6) QTY
GROUP 0306: TANKS AND LINES					
FIG.24 ENGINE FUEL SUPPLY LINES, SWING CHECK VALVE,AND RELATED PARTS					
1	PAOZZ	19207	7388573	COUPLING ASSEMBLY,Q.....	1
2	PAOZH	19207	11674025	HOSE ASSEMBLY,NONME.....	1
3	PAOZZ	96906	MS90728-55	SCREW,CAP,HEXAGON H.....	1
4	PAOZZ	96906	MS27183-14	WASHER,FLAT.....	4
5	PAOZH	19207	7727331	CLAMP,LOOP.....	4
6	PAOZZ	19207	12291039	BRACKET, ANGLE.....	1
7	PAOZH	19207	11674024	HOSE ASSEMBLY,NONME ,NONMETALLIC.....	1
8	PAOZZ	78357	7388570	COUPLING ASSEMBLY,Q.....	1
9	PAOZZ	96906	MS90726-60	SCREW, CAP,HEXAGON H.....	2
10	PAOZZ	96906	MS51922-21	NUT,SELF-LOCKING,HE LEVER TO.....	2
HOUSING ASSEMBLY.....					
UOC :C2 8					
11	PAOZZ	63906	6MA6UFS	ELBOW,PIPE.....	1
12	PAOZZ	19207	7135474	COUPLING,PIPE.....	1
13	PAOZZ	96906	MS51815-12	ELBOW,PIPE TO TUBE.....	1
14	PAOZZ	19207	11673880	TUBE ASSEMBLY,METAL ,LEFT TANK.....	1
15	PAOZZ	19207	11654494	CLAMP.LOOP.....	1
16	PAOZZ	96906	MS27183-0	WASHER ,FLAT.....	1
11	PAOZZ	96906	MS35338-44	WASHER,LOCK.....	1
18	PAOZZ	96906	MS90727-4	SCREW,CAP,HEXAGON H.....	1
19	PAOZZ	96906	MS51817-7	ELBOW,PIPE TO TUBE.....	1
20	PAOZZ	19207	8744012	VALVE SWING CHECK.....	1
21	PAOZZ	19207	10911835-1	HOSE ASSEMBLY,NONME.....	1
22	PAOZZ	96906	MS51815-12	ELBOW,PIPE TO TUBE.....	1
23	PAOZZ	96906	M551968-8	NUT,PLAIN, HEXAGON.....	1
24	PAOZZ	96906	MS35338-46	WASHER,LOCK.....	2
25	PAOZZ	19207	11654495	BRACKET,DOUBLE ANGL.....	1
26	PAOZZ	96906	MS18154-58	SCREW,CAP, HEXAGON H.....	1
27	PAOZZ	96906	MS90727-58	SCREW,CAP, HEXAGON H.....	1
28	PAOZZ	96906	MS21333-127	CLAMP,LOOP.....	1

END OF FIGURE

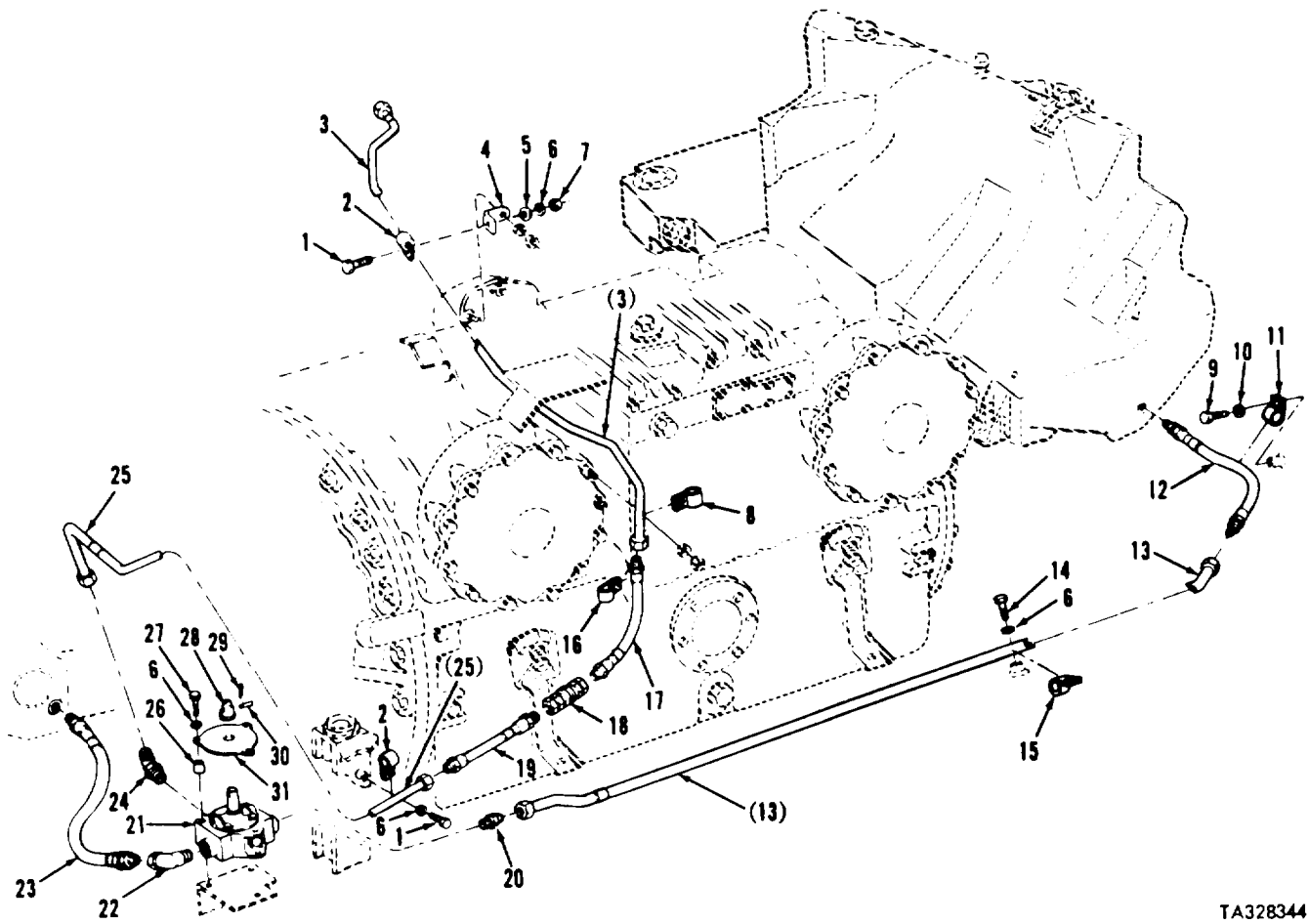

TA328344

FIGURE 25. ENGINE FUEL RETURN LINES SELECTOR COCK, AND RELATED PARTS

## SECTION II

TM9-2350-253-34P-1

(1) ITEM NO	(2) SMR CODE	(3) FSCM	(4) PART NUMBER	(5) DESCRIPTION AND USABLE ON CODES (UOC)	(6) QTY
GROUP 0306: TANKS AND LINES					
FIG.25 ENGINE FUEL RETURN LINES SELECTOR COCK,AND RELATED PARTS					
1	PAOZZ	96906	MS90725-4	SCREW,CAP,HEXAGON H .....	2
2	PAOZZ	19207	7997714	CLAMP, LOOP.....	2
3	PAOZZ	19207	10951867	TUBE ASSEMBLY, METAL.....	1
4	PFOZZ	19207	10951865	BRACKET,ANGLE.....	1
5	PAOZZ	96906	MS27183-10	WASHER FLAT .....	1
6	PAOZZ	96906	MS35338-44	WASHER,LOCK .....	6
7	PAOZZ	96906	MS51967-2	NUT,PLAIN,HEXAGON .....	1
8	PAOZZ	19207	7385173	CLAMP,LOOP.....	1
9	PAOZZ	96906	MS90727-30	BOLT,MACHINE .....	1
10	PAOZZ	96906	MS35338-45	WASHER,LOCK .....	1
11	PAOZZ	96906	MS21333-52	CLAMP,LOOP.....	1
12	PAOZZ	19207	10911834	HOSE ASSEMBLY,NONME ,RIGHT TANK.....	1
13	PAOZZ	19207	11626395	TUBE ASSEMBLY,METAL RIGHT TANK.....	1
14	PAOZZ	96906	MS90727-5	SCREW, CAP,HEXAGON H .....	1
15	PAOZZ	19207	8388967	CLAMP,LOOP.....	1
16	PAOZZ	19207	7727299	CLANP,LOOP .....	1
17	PAOZZ	19207	10951869	HOSE ASSEMBLY, NONME.....	1
18	PAOZZ	19207	7388513	COUPLING ASSEMBLY,Q.....	1
19	PAOZZ	19207	10951868	HOSE ASSEMBLY, NONNE.....	1
20	PAOZZ	96906	MS518L1-18	ADAPTER,STRAIGHT,PI .....	1
21	PAOZZ	19207	8744C13	COCK,SELECTCR,ENGIN.....	1
22	PAOZZ	96906	MS51815-48	ELBOW,PIPE TO TUBE .....	1
23	PAOZZ	19207	10911837	HOSE ASSEMBLY; NONME ,LEFT TANK.....	1
24	PAOZZ	96906	MS39202-12	CIRCUIT BREAKER .....	1
25	PAOZZ	19207	10951866	TUBE ASSEMBLY,METAL.....	1
26	PAOZZ	19207	10863935	SPACER,SLEEVE .....	3
27	PAOZZ	96906	MS90727-20	SCREW, CAP, HEXAGON H .....	3
28	PAOZZ	19207	10863937	POINTER,DIAL.....	1
29	PAOZZ	24617	112726	PIN,COTTER .....	1
30	PAOZZ	19207	87217S8	PIN, STRAIGHT,HEADED.....	1
31	PAOZZ	19207	10863882	PLATE,INSTRUCTION.....	1

END OF FIGURE

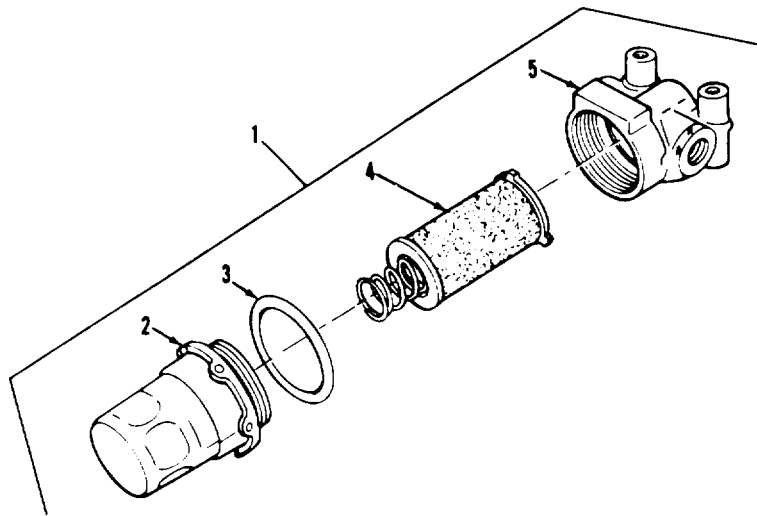

TA076992

FIGURE 26. FUEL INLET FLUID PRESSURE FILTER AND COMPONENTS



SECTION II

TM9-2350-253-34P-1

(1) ITEM NO	(2) SMR CODE	(3) FSCM	(4) PART NUMBER	(5) DESCRIPTION AND USABLE ON CODES (UOC)	(6) QTY
GROUP 0309: FUEL FILTERS					
FIG.26 FUEL INLET FLUID PRESSURE					
FILTER AND COMPONENTS					
1	PAOZZ	96906	MS51085-1	FILTER,FLUID .....	1
2	PAOZZ	19207	7413736	.BOWL,SEDIMENT .....	1
3	PAOZZ	96906	MS29513-125	.PACKING,PREFORMED.....	1
4	PAOZZ	90005	26422-B	.FILTER ELEMENT,FLU.....	1
5	XAOZZ	19207	7416621	.HEAD .....	1

END OF FIGURE

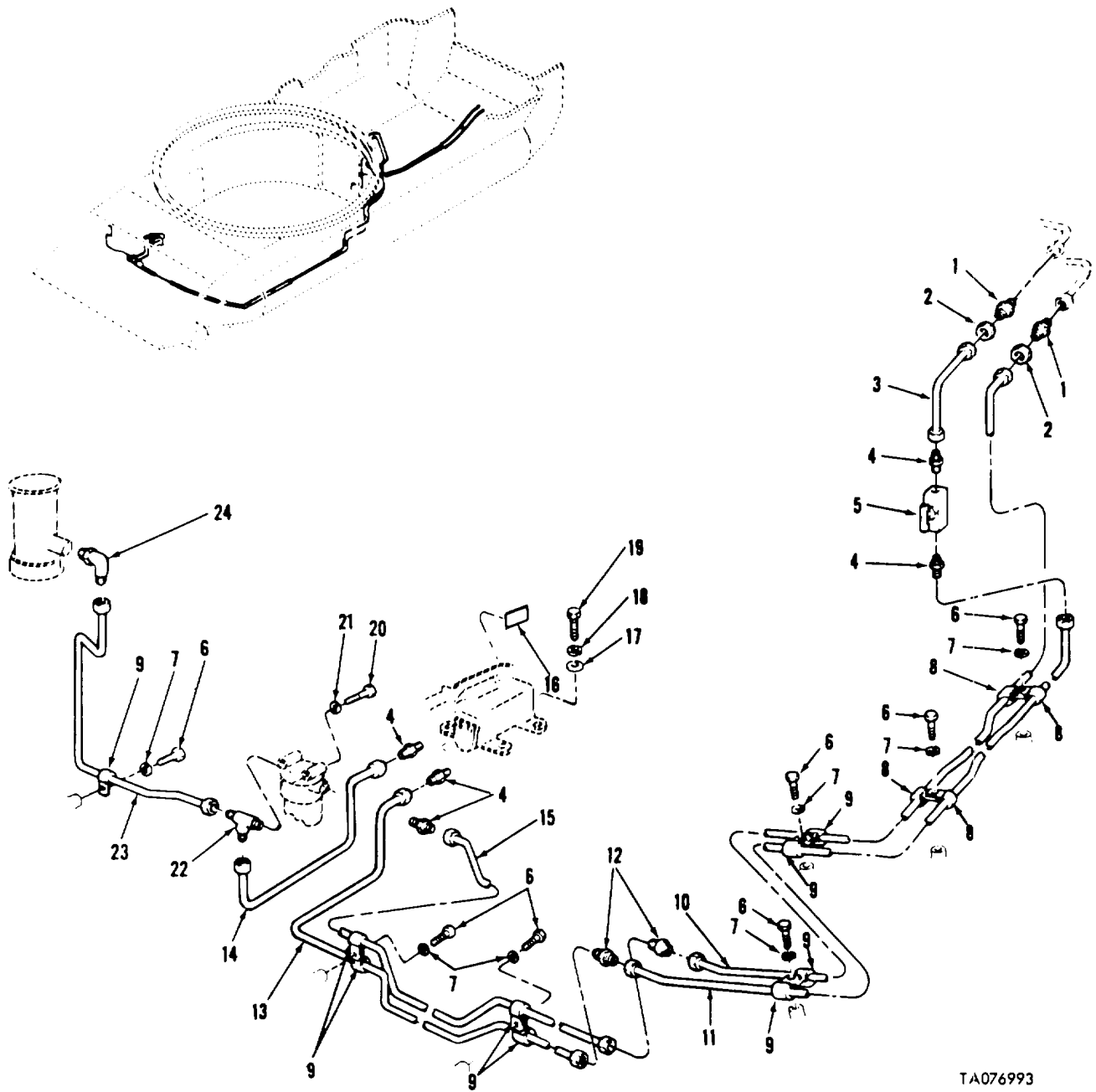

TA076993

FIGURE 27. FRONT PRIMER PUMP FUEL SUPPLY LINES AND RELATED PARTS

## SECTION II

TM9-2350-253-34P-1

(1) ITEM NO	(2) SMR CODE	(3) FSCM	(4) PART NUMBER	(5) DESCRIPTION AND USABLE ON CODES (UOC)	(6) QTY
GROUP 0311: ENGINE STARTING AIDS					
FIG.27 FRONT PRIMER PUMP FUEL SUPPLY LINES AND RELATED PARTS					
1	PAFZZ	96906	MS51812-3	NIPPLE ,TUBE.....	2
2	PAOZZ	96906	MS51860-53	LOCKNUT.TUBE FITTIN .....	2
3	PAOZZ	19207	11673796	TUBE ASSEMBLY,METAL .....	1
4	PAOZZ	96906	MS51819-3	ADAPTER,STRAIGHT,PI .....	16
5	PAOZZ	96906	MS35934-1	COCK,SHUTOFF, SCREW .....	1
6	XDOZZ	96906	MS90727-4	SCREW,CAP,HEXAGON H .....	7
7	PAOZZ	96906	MS35338-44	WASHER,LOCK .....	7
8	PAOZZ	96906	MS21333-34	CLAMP,LOOP.....	4
9	PAOZZ	19207	7714369	CLAMP,LOOP.....	9
10	PAOZZ	19207	11673883	TUBE ASSEMBLY, METAL.....	1
11	PAOZZ	19207	11673861	TUBE ASSEMBLY, METAL.....	1
12	PAOZZ	96906	MS51814-3	NIPPLE,TUBE.....	2
13	PAOZZ	19207	11673879	TUBE ASSEMBLY, METAL.....	1
14	PAOZZ	19207	11673878	TUBE ASSEMBLY, METAL.....	1
15	PAOZZ	19207	11673882	TUBE ASSEMBLY, METAL.....	1
16	PAOZZ	19207	10915412	DECAL ,PURGE PUMP .....	1
17	PAOZZ	96906	MS27183-14	WASHER, FLAT .....	4
18	PAOZZ	96906	MS35338-46	WASHER,LOCK .....	4
19	PAOZZ	96906	MS90727-62	SCREW,CAP,HEXAGON H .....	4
20	PAOZZ	96906	MS35206-269	SCREW,MACHINE .....	2
21	PAOZZ	96906	MS35338-43	WASHER,LOCK .....	2
22	PAOZZ	96906	MS51824-3	TEE,PIPE TO TUBE .....	1
23	PAOZZ	19207	11673881	TUBE ASSEMBLY,METAL.....	1
24	PAOZZ	96906	MS51815-3	ELBOW, PIPE TO TUBE .....	1

END OF FIGURE

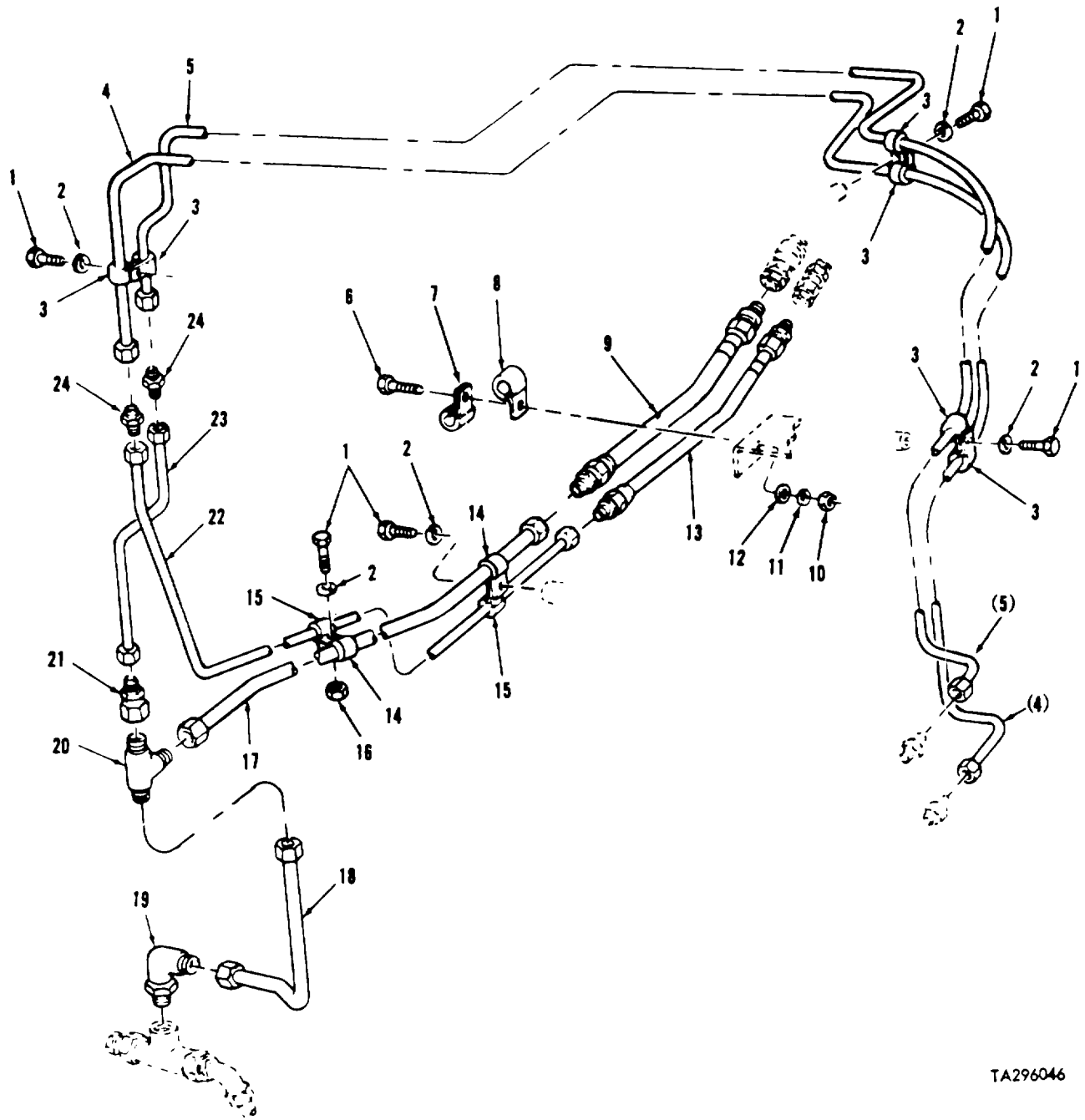

TA296046

FIGURE 28. REAR PRIMER PUMP FUEL SUPPLY LINES AND RELATED PARTS

## SECTION II

TM9-2350-253-34P-1

(1) ITEM NO	(2) SMR CODE	(3) FSCM	(4) PART NUMBER	(5) DESCRIPTION AND USABLE ON CODES (UOC)	(6) QTY
GROUP 0311: ENGINE STARTING AIDS					
FIG.28 REAR PRIMER PUMP FUEL SUPPLY LINES AND RELATED PARTS					
1	PAOZZ	96906	MS90927-4	SCREW,CAP,HEXAGON H .....	5
2	PAOZZ	96906	MS3533-44	WASHER,LOCK .....	5
3	PAOZZ	19207	7714369	CLAMP,LOOP.....	6
4	PAFZZ	19207	11673799	TUBE ASSEMBLY,METAL.....	1
5	PAFZZ	19207	11673800	TUBE ASSEMBLY,METAL.....	1
6	PAOZZ	96906	MS90726-34	BOLT MACHINE .....	1
7	PAOZZ	96906	MS21333-112	CLAMP,LOOP.....	1
8	PAOZZ	96906	MS21333-115	CLAMP, LOOP.....	1
9	PAOZZ	19207	11673795	HOSE ASSEMBLY,NONME ,NONMETALLIC .....	1
10	PAOZZ	96906	MS51968-5	NUT, PLAIN, HEXAGON .....	1
11	PAOZZ	96906	MS3533a-45	WASHER LOCK .....	1
12	PAOZZ	96906	MS27183-13	WASHER FLAT .....	1
13	PAOZZ	19207	11673797	HOSE ASSEMBLY,NONME NONMETALLIC .....	1
14	PAOZZ	96906	M5S21333-104	CLAMP,LOOP.....	3
15	PAOZZ	96906	MS2L333-98	CLAMP,LOOP.....	3
16	PAOZZ	96906	MS51968-2	NUT,PLAIN,HEXAGON .....	1
17	PAOZZ	19207	11673802	TUBE ASSEMBLY,METAL.....	1
18	PAOZZ	19207	11673862	TUBE ASSEMBLY,METAL ,FUEL TRANSFER .....	1
				HOSES .....	
19	PAOZZ	96906	MS51815-12	ELBOW,PIPE TO TUBE .....	1
20	PAOZZ	96906	MS51811-17	TEE,TUBE .....	1
21	PAOZZ	19207	11673884	REDUCER ASSEMBLY .....	1
22	PAOZZ	19207	11673867	TUBE ASSEMBLY,METAL.....	1
23	PAOZZ	19207	11673866	TUBE ASSEMBLY,METAL.....	1
24	PAOZZ	96906	MS518L4-3	NIPPLE,TUBE.....	2

END OF FIGURE

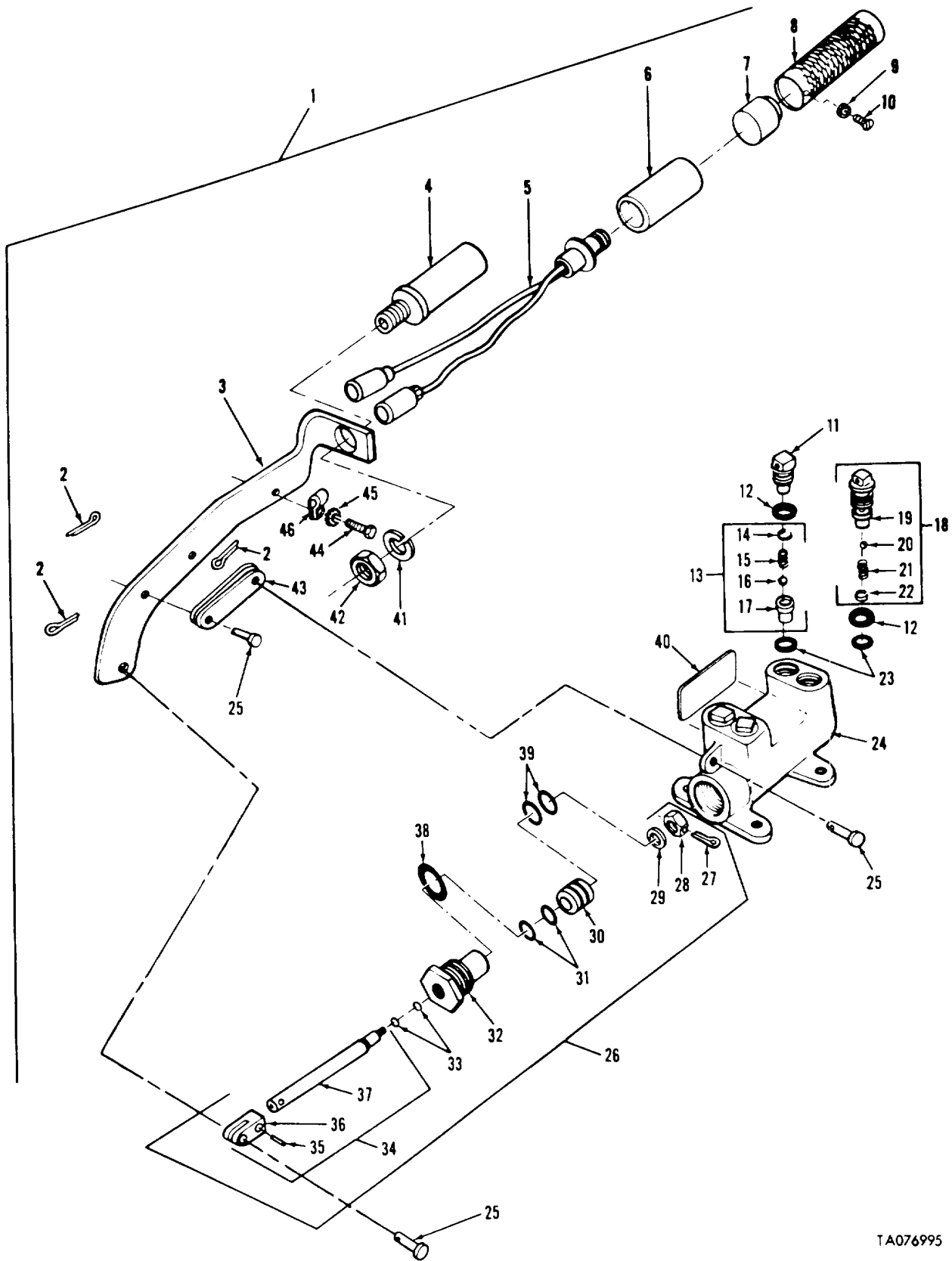

FIGURE 29. FUEL PRIMER PUMP ASSEMBLY AHD COMPONENTS

TA076995

## SECTION II

TM9-2350-253-34P-1

(1) ITEM NO	(2) SMR CODE	(3) FSCM	(4) PART NUMBER	(5) DESCRIPTION AND USABLE ON CODES (UOC)	(6) QTY
GROUP 0311: ENGINE STARTING AIDS					
FIG.29 FUEL PRIMER PUMP ASSEMBLY AND COMPONENTS					
1	PAOFF	19207	10863692	VACUUM POMP,RECIPRO .....	1
2	PAFZZ	96906	MS24665-151	.PIN, COTTER PART OF KIT P/N 5704213.....	3
3	PAFZZ	19207	10863690	.LEVER,MANUAL CONTRO.....	1
4	PAFZZ	19207	10934438	.SHELL,ELECTRICAL CO .....	1
5	PAFZZ	18876	7064S38	.SWITCH,PUSH.....	1
6	PAFZZ	19207	10934437	.BUSHING,SLEEVE.....	1
7	PAFZZ	19207	10934436	.PUSH BUTTON .....	1
8	PAFZZ	19207	10873724	.HANDLE,MANUAL CONTR.....	1
9	PAFZZ	96906	MS3533-43	.WASHER, LOCK .....	1
10	PAFZZ	96906	MS35206-260	.SCREW,MACHINE .....	1
11	PAFZZ	19207	7703656	.RETAINER,VALVE FUEL .....	2
12	KFFZZ	96906	MS28775-114	.PACKING,PREFORMED PART OF KIT P/N .....	4
13	AFFFZ	19207	7703663	5704213 .....	2
14	PAFZZ	96906	MS16625-1037	.SLEEVE,DIRECTIONAL.....	1
15	PAFZZ	19207	7084464	RING,RETAINING .....	1
16	PAFZZ	96906	MS19060-1016	SPRING,HELICAL,COMP .....	1
17	PAFZZ	19207	7703654	BALL,BEARING .....	1
18	AFFFZ	19207	7703662	VALE ,CUTLET FUEL P .....	1
19	PAFZZ	19207	7703652	.SLIDE,DIRECTICNAL C .....	2
20	PAFZZ	96906	MS19060-1016	VALVE INLET FUEL PU .....	1
21	PAOZZ	19207	7084463	BALL,BEARING .....	1
22	PAFZZ	96906	MS16625-1037	SPRING,HELICAL,COMP .....	1
23	KFFZZ	96906	MS28775-112	RING,RETAINING .....	1
24	XAFZZ	19207	7703649	.PACKING, PREFORMED PART OF KIT P/N .....	4
25	PAFZZ	96906	MS35810-2	5704213 .....	1
26	AFFFF	19207	7103661	.BODY,PUMP.....	3
27	KFFZZ	96906	MS24665-151	.PIN STRAIGHT HEADED.....	1
28	PAFZZ	96906	MS35692-5	.ROD ASSEMBLY.....	1
29	PAFZZ	96906	MS15795-810	PIN,COTTER PART OF KIT P/N 5704213.....	1
30	PAFZZ	19207	7703650	NUT,PLAIN,SLOTTED,H.....	1
31	KFFZZ	96906	MS28775-112	WASHER,FLAT .....	1
32	PAFZZ	19207	7703657	PISTON,FUEL PUMP PR.....	1
33	KFFZZ	96906	M528775-010	PACKING,PREFORMED PART OF KIT P/N .....	2
34	PAFFF	19207	7703653	5704213 .....	1
35	PAFLZ	96906	MS35671-29	GLAND,PISTON ROD .....	1
36	PAFZZ	19207	7703658	PACKING,PREFORMED PART OF KIT P/N .....	2
37	PAFZZ	19207	7703651	5704213 .....	1
38	KFFZZ	96906	MS28775-215	ROD ASSEMBLY,PRIMER.....	1
39	KFFZZ	96906	MS28775-210	PIN,GROOVED HEADLES.....	1
40	PAFZZ	19207	11659642-62	CLEVIS, ROD END.....	1
41	PAFZZ	96906	MS35338-51	ROD,PISTON,PRIMER P.....	1
				.PACKING,PREFORMED PART OF KIT P/N .....	1
				5704213 .....	2
				.PACKING,PREFORMED PART OF KIT P/N .....	2
				5704213 .....	1
				.PLATE,IDENTIFICATIO .....	1
				.WASHER, LOCK .....	1

SECTION II					
(1)	(2)	(3)	(4)	(5)	(6)
ITEM	SMR		PART		
NO	CODE	FSCM	NUMBER	DESCRIPTION AND USABLE ON CODES (UOC)	QTY
42	PAFZZ	96906	MS35691-57	.NUT, PLAIN, HEXAGON .....	1
43	PAFZZ	19207	10905212	.CONNECTING LINK,RIG .....	1
44	PAFZZ	96906	MSS90725-1	.SCREW,CAP,HEXAGON H .....	1
45	PAFZZ	96906	MS35335-33	.WASHER LOCK .....	1
46	PAFZZ	96906	MS21333-99	.CLAMP,LOOP.....	1

END OF FIGURE



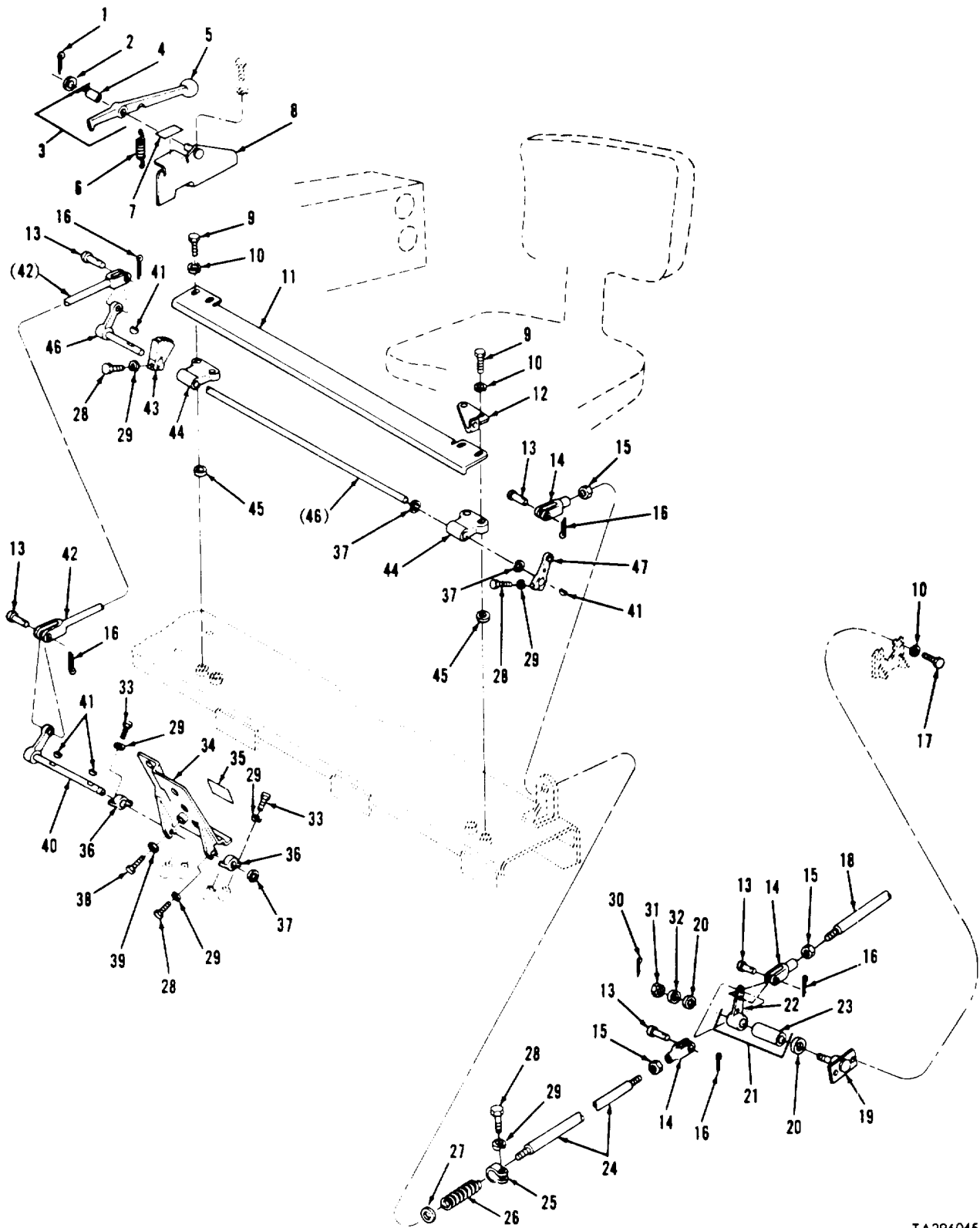

TA296045

FIGURE 30. ACCELERATOR FOOT PEDAL, CONTROL RODS, AND RELATED PARTS

## SECTION II

TM9-2350-253-34P-1

(1) ITEM NO	(2) SMR CODE	(3) FSCM	(4) PART NUMBER	(5) DESCRIPTION AND USABLE ON CODES (UOC)	(6) QTY
GROUP 0312: ACCELERATOR CONTROLS					
FIG.30 ACCELERATOR FOOT PEDAL, CONTROL RODS,AND RELATED PARTS					
1	PAOZZ	96906	MS24665-283	PIN, COTTER .....	1
2	PAOZZ	96906	MS27183-14	WASHER,FLAT .....	1
3	PAOOO	19207	10870699	LEVER,MANUAL CONTRO.....	1
4	PAOZZ	19207	7769181	.BEARING,SLEEVE.....	1
5	XAOZZ	19207	10870698	.HANDLE .....	1
6	PAOZZ	19207	10870695	SPRING,HELICAL,EXTE.....	1
7	PAOZH	19207	10915403	DECAL ,ACCELERATOR LOCK .....	1
8	PAOZZ	19207	10911348	BRACKET,CONTROL .....	1
9	PAOZZ	96906	MS90727-64	SCREW,CAP,HEXAGON H .....	4
10	PAOZZ	96906	MS35338-46	WASHER,LOCK .....	6
11	PAOZZ	19207	10911351	COVER ACCESS .....	1
12	PFOZZ	19207	10863745	BRACKET, ACCELERATOR.....	1
13	PAOZZ	96906	MS35810-3	PIN STRAIGHT, HEADED.....	5
16	PAOZZ	96906	MS35812-3	CLEVIS,ROD END.....	3
15	PAOZZ	96906	MS35691-13	NUT,PLAIN,HEXAGON .....	4
16	PAOZZ	96906	MS24665-281	PIN,COTTER .....	5
17	PAOZZ	96906	MS90726-60	SCREW, CAP, HEXAGON H .....	2
18	PAOZZ	19207	10863522	CONNECTING LINK,RIG .....	1
19	PAOZZ	19207	10863541	SUPPORT ACCELERATO .....	1
20	PAOZZ	19207	7953926	BEARING,WASHER,THRU.....	2
21	PAOOZ	19207	10863592	LEVER .....	1
22	XAOZZ	19207	10863507	.LEVER .....	1
23	PAOZZ	96906	MS17795-102	.BEARING SLEEVE.....	1
24	PAOZZ	19207	10863521	TUBE ACCELERATOR AN .....	1
25	PAOZZ	19207	8762159	CLAMP ,LOOP.....	1
26	PAOZZ	19207	7407083	SPRING HELICAL CLUMP.....	1
27	PAOZZ	96906	MS27183-1	WASHER,FLAT .....	1
28	PAOZZ	96906	MS590728-8	SCREW,CAP, HEXAGON .....	5
29	PAOZZ	96906	MS35338-44	WASHER,LOCK .....	9
30	PAOZZ	96906	MS24665-287	PIN,COTTER .....	1
31	PAOZZ	96906	MS35692-37	NUT,PLAIN SLOTTED,H.....	1
32	PAOZZ	96906	MS27183-18	WASHER, FLAT .....	3
33	PAOZZ	96906	MS90727-8	SCREW, CAP, HEXAGON H .....	4
34	PAOZZ	19207	10911352	PEDAL CONTROL.....	1
35	PAOZH	19207	10915404	DECAL ,ACCELERATOR .....	1
36	PAOZZ	19207	10911340	BEARING UNIT PLAIN .....	2
37	PAOZZ	96906	MS16624-1050	RING,RETAINING .....	3
38	PAOZZ	96906	MS90728-64	SCREW,CAP,HEXAGON H (OPTIONAL WITH .....	1
				..... SCREW P/N MS90728-66 AND SCREW P/N MS35291-061) .....	
38	PAOZZ	96906	MS90728-66	SCREW,CAP,HEXAGON H (OPTIONAL WITH .....	1
				SCREW P/N MS90128-04 AND SCREW P/N MS35291-061) .....	
38	PAOZZ	96906	MS35291-061	SCREW,CAP,HEXAGON H (OPTIONAL WITH .....	1
				SCREW P/N MS90728-64 AND SCREW P/N MS90728-66)6) .....	
				UOC:C28	

SECTION II					
(1)	(2)	(3)	(4)	(5)	(6)
ITEM	SMR		PART		
NO	CODE	FSCM	NUMBER	DESCRIPTION AND USABLE ON CODES (UOC)	QTY
39	PAOZZ	96906	MS35691-17	NUT,PLAIN, HEXAGON .....	1
40	PAOZZ	19207	10911350	RUD-LEVER ACCELERAT.....	1
41	PAOZZ	96906	MS35756-5	KEY,WOODRUFF .....	4
42	PAOZZ	19207	10911339	CONNECTING LINKING .....	1
43	PAOZZ	19207	10870700	DETENT PLATE .....	1
44	PAOZZ	19207	10863743	BEARING UNIT,PLAIN.....	2
45	PAOZZ	19207	10870259	SHIM , .010 THICK .....	V
46	PAOZZ	19207	10911349	RUD-LEVER ACCELERAT.....	1
47	PAOZZ	19207	10863811	LEVER, REMOTE CONTR.....	1

END OF FIGURE

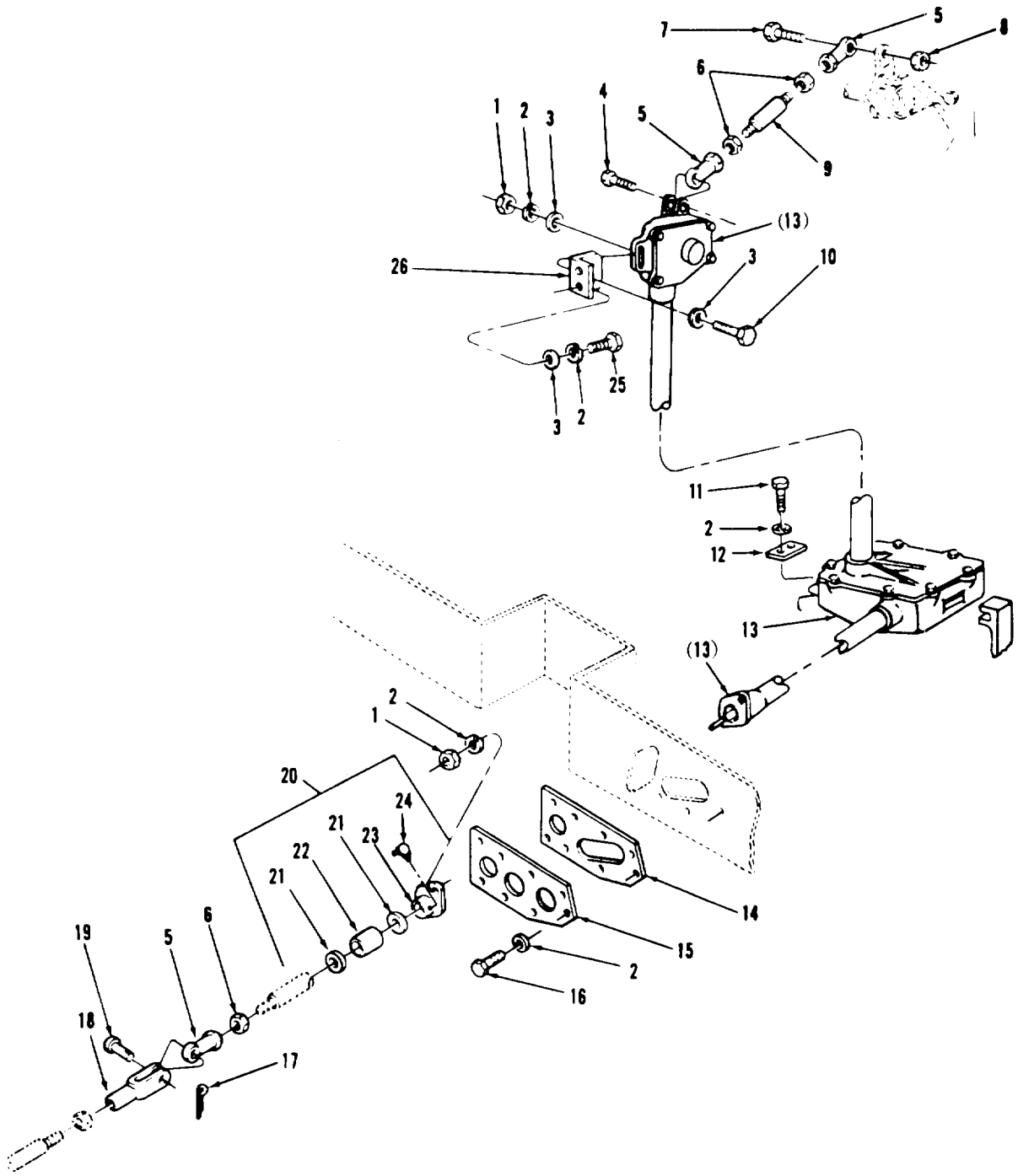

TA296059

FIGURE 31. ACCELERATOR CONTROL ENGINE COMPARTMENT LINKAGE ASSEMBLY AND RELATED PARTS

## SECTION II

TM9-2350-253-34P-1

(1) ITEM NO	(2) SMR CODE	(3) FSCM	(4) PART NUMBER	(5) DESCRIPTION AND USABLE ON CODES (UOC)	(6) QTY
GROUP 0312: ACCELERATOR CONTROLS					
FIG.31 ACCELERATOR CONTROL ENGINE COMPARTMENT LINKAGE ASSEMBLY AND RELATED PARTS					
1	PAFZZ	96906	MS51967-8	NUT,PLAIN,HEXAGON .....	4
2	PAFZZ	96906	MS35338-46	WASHER,LOCK .....	12
3	PAFZZ	96906	MS27183-14	WASHER FLAT .....	6
4	PAOZZ	19207	10915715	BOLT,SELF-LOCKING .....	1
5	PAOZZ	19207	7388852	BEARING PLAIN, ROD E .....	3
6	PAOZZ	96906	MS35691-13	NUT PLAIN, HEXAGON .....	3
7	PAOZZ	96906	MS90727-10	SCREW CAP, HEXAGON H .....	1
8	PAOZZ	96906	MS21044N4	NUT SELF-LOCKING H.....	1
9	PAOZZ	19207	11659571	STUD,SHOULDERED .....	1
10	PAFZZ	96906	MS90728-62	SCREW, CAP, HEXAGON H .....	2
11	PAFZZ	96906	MS18154-58	SCREW CAP, HEXAGON H .....	2
UOC :C28					
12	PFFZZ	19207	11610584	SPACER,PLATE .....	1
13	AFFFF	19207	11610828	LINKAGE ASSEMBLY (FOR COMPONENT PARTS SEE GROUP: 0312 LINKAGE .....	1
ASSEMBLY COMPONENTS).....					
14	PAFZZ	19207	10933905	GASKET .....	1
15	PAFZZ	19207	12290909	PLATE,MOUNTING-RETA .....	1
16	PAFZZ	96906	MS18154-58	SCREW,CAP,HEXAGON H .....	4
17	PAOZZ	24617	112726	PIN,COTTER .....	1
18	PAOZZ	19207	10863525	CLEVIS ROD END.....	1
19	PAOZZ	19207	7067716	PIN,STRAIGHT,HEADED.....	1
20	AFFFF	19207	11610566	FLANGE ,ASSEMBLY .....	1
21	PAFZZ	79150	48819	.SEAL,PLAIN ENCASED .....	2
22	PAFZZ	19207	7992946	.BUSHING, BALL, OVERRI.....	1
23	PAFZZ	19207	11610562	.FLANGE CONTROL,ACCE .....	1
24	PAOZZ	96906	MS15001-3	.FITTING LUBRICATION.....	1
25	PAFZZ	96906	MS35291-061	SCREW,CAP,HEXAGON H .....	2
26	PAFZZ	19207	11610563	BRACKET,ANGLE .....	1

END OF FIGURE

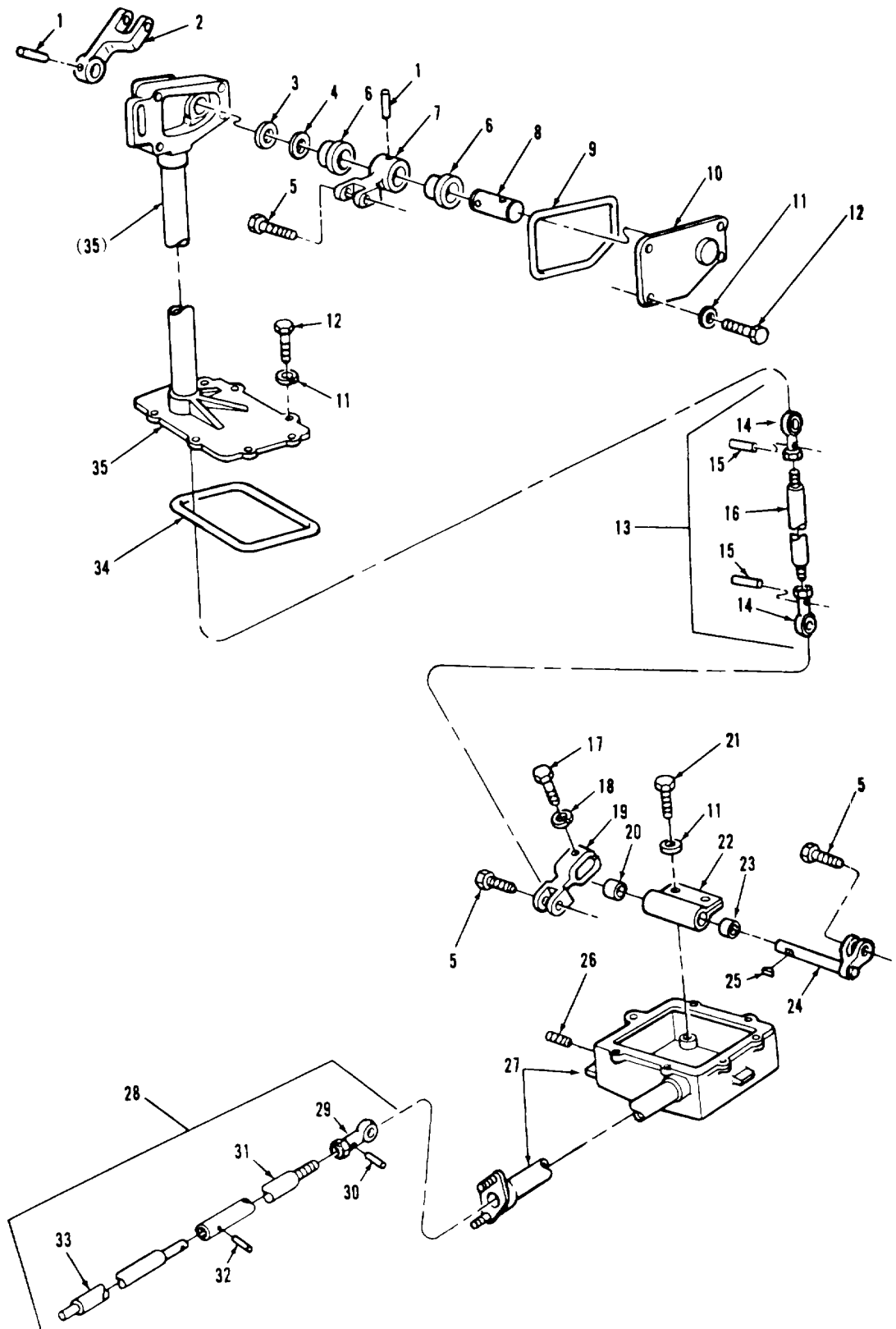

TA296116

FIGURE 32. ACCELERATOR CONTROL ENGINE COMPARTMENT LINKAGE ASSEMBLY COMPONENTS (ASSY P/N 11610828)

## SECTION II

TM9-2350-253-34P-1

(1) ITEM NO	(2) SMR CODE	(3) FSCM	(4) PART NUMBER	(5) DESCRIPTION AND USABLE ON CODES (UOC)	(6) QTY
GROUP 0312: ACCELERATOR CONTROLS					
FIG.32 ACCELERATOR CONTROL ENGINE COMPARTMENT LINKAGE ASSEMBLY COMPONENTS (ASSY P/N 11610828)					
1	PAFZZ	96906	MS35675-28	PIN, GROOVED, HEADLES.....	2
2	PFFZZ	19207	11610573	LEVER,ACCELERATOR L .....	1
3	PAFZZ	96906	MS28775-115	PACKING,PREFORMED .....	1
4	PAFZZ	19207	11610575	SPACER,RING .....	1
5	PAFZZ	19207	10915715	BOLT, SELF-LOCKING .....	3
6	PAFZZ	96906	MS17796-80	BEARING,SLEEVE .....	2
7	PAFZZ	19207	11610576	LEVER,REMOTE CONTRO .....	1
8	PAFZZ	19207	11610574	SHAFT,STRAIGHT .....	1
9	PAFZZ	19207	11610571	SEAL,NONMETALLIC RO.....	1
10	PBFZZ	19207	11610570	COVER,ACCESS .....	1
11	PAFZZ	96906	MS35338-45	WASHER LOCK .....	13
12	PAFZZ	96906	MS90725-34	BOLT,MACHINE .....	7
13	PAFFF	19207	11610762	CONNECTING LINKING .....	1
14	PAFZZ	19207	7388852	.BEARING,PLAIN,ROD E .....	2
15	PAFZZ	96906	MS16562-108	.PIN,SPRING .....	2
16	XAFZZ	19207	81762853	.ROD,THREADED END.....	1
17	PAFZZ	96906	MS90727-10	.SCREW,CAP HEXAGON H .....	1
18	PAFZZ	96906	MS35338-44	WASHER,LOCK .....	1
19	PAFZZ	19207	7953S16	CLEVIS,ROD END.....	1
20	PAFZZ	19207	7953914	BEARING,SLEEVE.....	1
21	PAFZZ	19207	7768024	SCREW CAP HEXAGON H .....	2
22	PAFZZ	19207	11610577	HOUSING,MECHANICAL.....	1
23	PAFZZ	19207	7953913	BEARING,SLEEVE.....	1
24	PAFZZ	19207	7953917	CLEVIS, WITH SHAFT .....	1
25	PAFZZ	96906	MS35756-5	KEY,WOODRUFF .....	1
26	PAFZZ	21450	444688	.PLUG,PIPE .....	1
27	PFFZZ	19207	11610582	HOUSING CONTROL,ACC.....	1
28	PAFFF	19207	11610565	CONNECTING LINK,RIG .....	1
29	PAFZZ	19207	1388852	.BEARING,PLAIN,ROD E .....	1
30	PAFZZ	96906	MS16562-108	.PIN SPRING .....	1
31	XAFZZ	19207	11610567	.TUBE,METALLIC.....	1
32	PAFZZ	96906	MS16562-108	.PIN,SPRING .....	1
33	PAFZZ	19207	8762284	.PIN SHOULDER HEADLE.....	1
34	PAFZZ	19207	11610579	SEAL,NONMETALLIC RO.....	1
35	PFFZZ	19207	11610583	HOUSING, MECHANICAL.....	1

END OF FIGURE

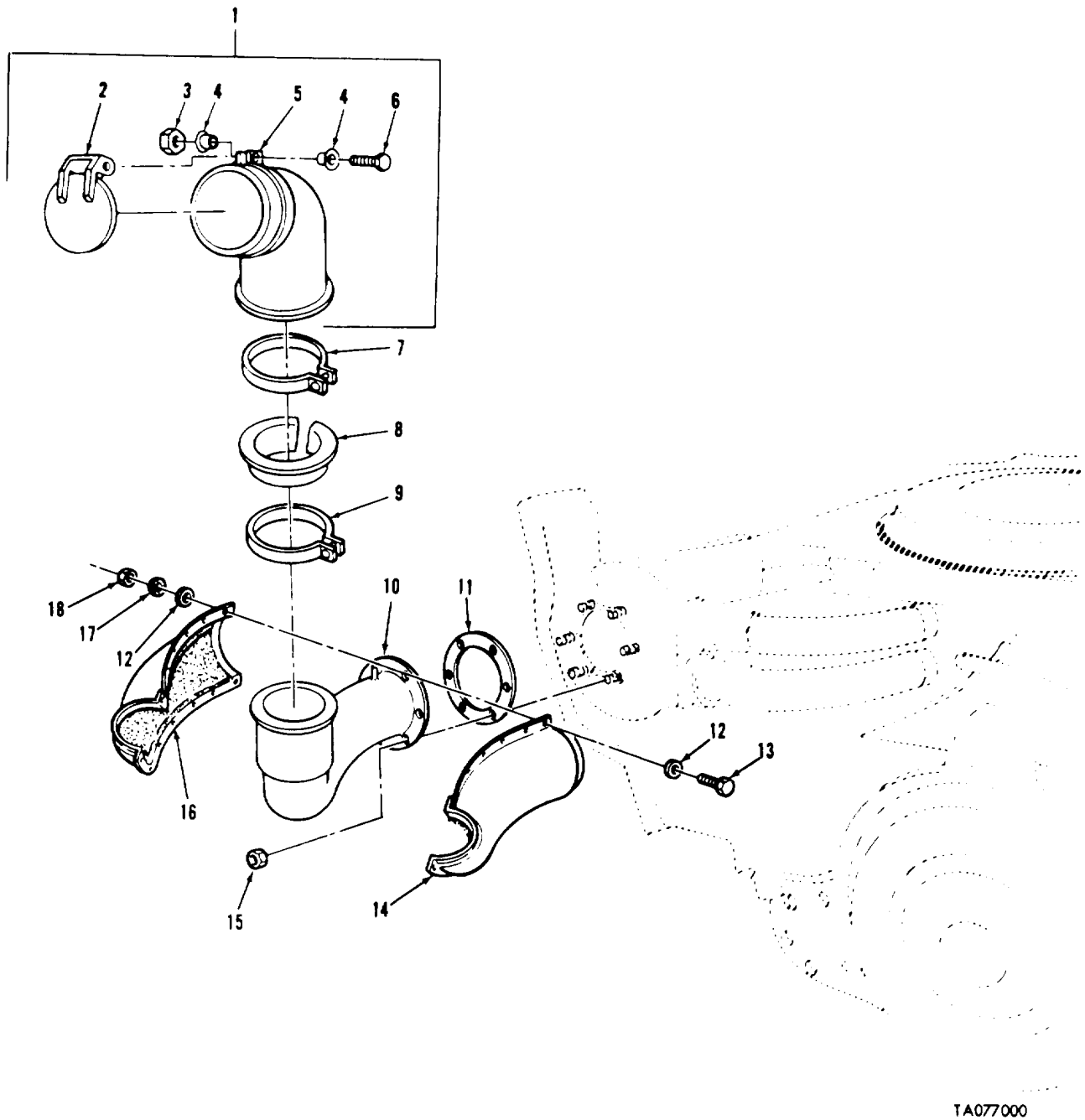

FIGURE 33. ENGINE EXHAUST PIPES AND RELATED PARTS

TA077000



## SECTION II

TM9-2350-253-34P-1

(1) ITEM NO	(2) SMR CODE	(3) FSCM	(4) PART NUMBER	(5) DESCRIPTION AND USABLE ON CODES (UOC)	(6) QTY
GROUP 04: EXHAUST SYSTEM					
GROUP 0401: MUFFLERS AND PIPES					
FIG.33 ENGINE EXHAUST PIPES AND RELATED PARTS					
1	PAOOO	19207	10940879	CAP ASSEMBLY,PROTEC .....	2
2	PAOZZ	19207	11655772	. DOOR ACCESS .....	1
3	PAOZZ	96906	MS20500-428	. NUT,SELF-LOCKING,HE .....	1
4	PAOZZ	19207	115S1G64	. SPACER,SLEEVE .....	2
5	PAOZZ	19207	10940706	. ELBOW,FLANGE TO TUB .....	1
6	PAOZZ	9b906	MS20034-35	. BOLT,MACHINE .....	1
7	PAOZZ	19201	8711311	COUPLING,CLAMPGROO.....	2
8	PAOZZ	19207	IC87C959	PACKING,PREFORMED.....	2
9	PAOLZ	96906	MS35842-16	CLAMP,HOSE .....	2
10	PAOZZ	19207	IC864001	PIPE,EXHAUST 1LEFT .....	1
10	PAOLL	19207	12252018	PIPE,EXHAUST ,RIGHT.....	1
11	PAOZZ	19207	10864007	GASKET .....	2
12	PAOZZ	96906	MS15795-806	WASHER, FLAT .....	56
13	PAOZZ	96906	MS51957-28	SCREW, MACHINE .....	28
14	PAOZZ	19207	10870445	INSULATCN PIPE COV ,LEFT.....	1
14	PAOZZ	19207	12252153	INSULATION,THERMAL, ,RIGHT.....	1
15	PAOZZ	15653	SPL51712-6	NUT,SELF-LOCKING,HE .....	12
16	PAOLL	19207	10870447	INSULATION PIPE COV ,LEFT.....	1
16	PAOZZ	19207	10870448	INSULATION, PIPE E,HA , RIGHT.....	1
17	PAOLL	96906	MS35335-58	WASHER, LOCK .....	28
18	PAOZZ	96906	MS35649-264	NUT, PLAIN, HEXAGON .....	28

END OF FIGURE

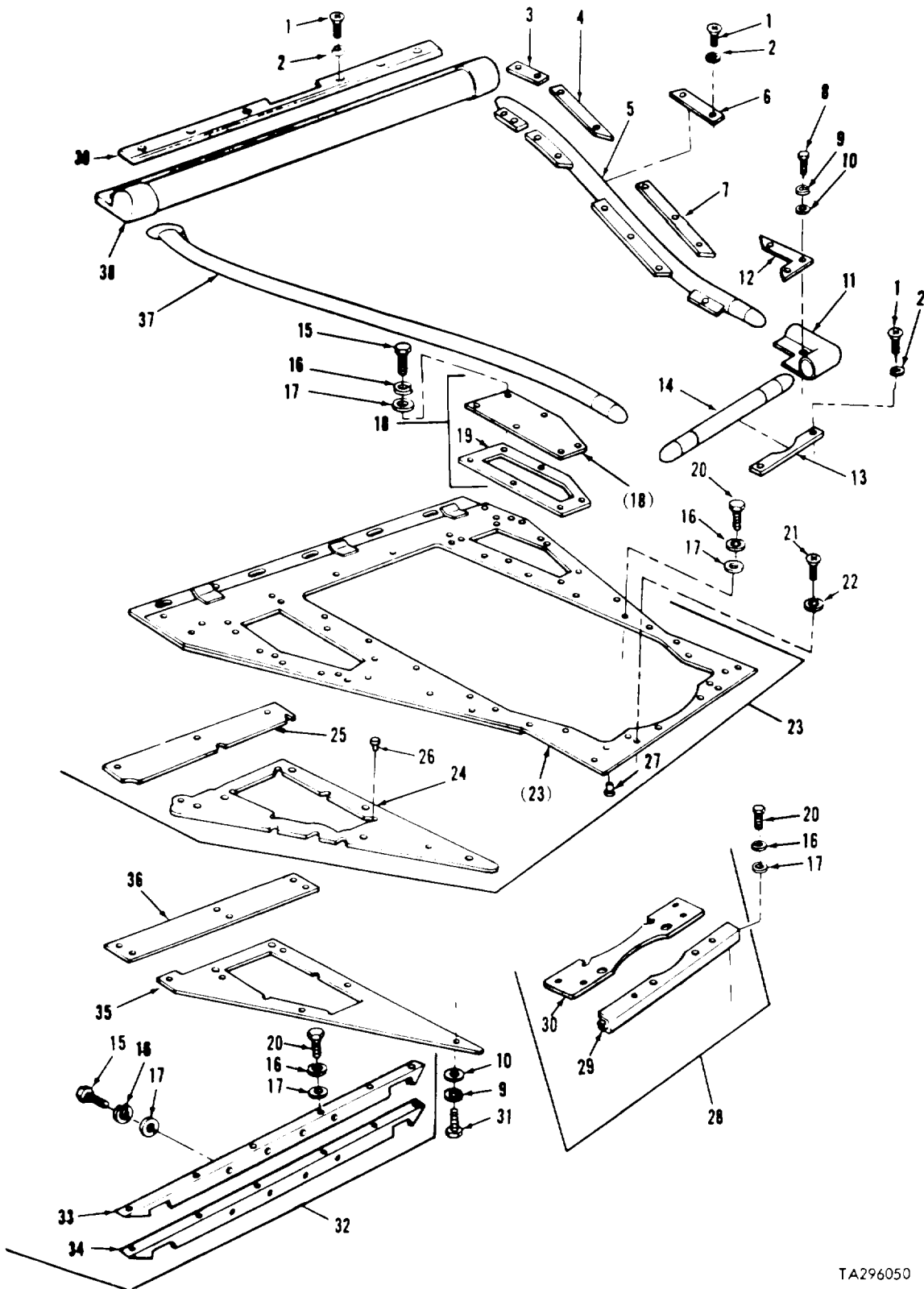

TA296050

FIGURE 34. ENGINE SHROUD MOUNTING AND RELATED PARTS

(1) ITEM NO	(2) SMR CODE	(3) FSCM	(4) PART NUMBER	(5) DESCRIPTION AND USABLE ON CODES (UOC)	(6) QTY
GROUP 05: COOLING SYSTEM					
GROUP 0502: SHROUDS					
FIG.34 ENGINE SHROUD MOUNTING AND RELATED PARTS					
1	PAOZZ	96906	MS35190-290	SCREW, MACHINE .....	12
2	PAOZZ	96906	MS35336-27	WASHER, LOCK .....	12
3	PAOZZ	19207	7972650	RETAINER, SHROUD SEA .....	2
4	PAOZZ	19207	8762913	RETAINER, SHROUD SEA ;RIGHT .....	1'
4	PAOLZ	19207	8762914	BRACKET,ANGLE ,LEFT .....	1
5	PAOZZ	19207	8762689	SEAL ASSY , LEFT.....	1
6	PAOZZ	19207	8762687	RETAINER, SHROUJ SEA .....	2
7	PAOZZ	19207	8762915	BRACKET, ANGLE , RIGHT.....	1
7	PAOZZ	19207	8762916	CLAMP, ENGINE SEAL S , LEFT .....	1
8	PAOLZZ	96906	MS90728-8	SCREW, CAP, HEXAGON H .....	20
9	PAOZZ	96906	MS35338-44	WASHER, LOCK .....	44
10	PAOZZ	96906	MS27183-10	WASHER, FLAT .....	44
11	PAOZZ	19207	10863508	ELBOW, ENGINE SHRCUN.....	2
12	PAOZZ	19207	8762983	RETAINER, SHROUD SEA , LEFT FRONT.....	1
12	PAOZZ	19207	8762984	BRACE, CORNER , RIGHT FRONT .....	1
13	PAOZZ	19207	8762979	RETAINER, SHROUD SEA.....	1
14	PAOZZ	19207	8762971	SEAL ASSY .....	1
15	PAOLZ	96906	MS90727-62	SCREW, CAP, HEXAGON HC.....	16
16	PAOLZ	96906	MS35338-46	WASHER, LOCK .....	40
17	PAOLZ	96906	MS27183-14	WASHER, FLAT .....	40
18	PAOOO	19207	8762919	COVER.Plate, ACCESS.....	1
18	PAOOO	19207	8762920	COVER, PLATE, ACCESS.....	1
19	PAOZZ	19207	8762922	. GASKE .....	1
20	PAOZZ	96906	MS90727-60	SCREW, CAP, HEXAGON H .....	24
21	PAOZZ	96906	MS35191-320	SCREW, MACHINE .....	2
22	PAOZZ	96906	MS35336-39	WASHER, LOCK .....	2
23	PAOOO	19207	11673825	SHROUD, ENGINE COMPA .....	1
24	PAOZZ	19207	IC863512	. INSULATION, THERMAL .....	2
25	XDOZZ	19207	8762924	. INSULATION, THERMAL , REAR .....	2
26	PAOZL	19207	7971520	. NUT, PLAIN, BLIND RIV.....	12
27	PAOZZ	19207	7971519	. NUT, PLAIN, BLIND RIV.....	32
28	PAOOO	19207	8762980	BRACKET, SHRCUD SUPP.....	1
29	PAOZZ	19207	8762982	. BRACKET, ANGLE.....	1
30	PAOLZ	19207	8762981	. INSULATION , SUPPORT .....	1
31	PAOZZ	96906	MS90728-6	SCREW, CAP, HEXAGON H .....	24
32	PAOO	19207	10863502	SUPPORT, ARMATURE .....	1
33	PAOZZ	19207	IC863503	. INSULATION, ANGLE SU .....	1
34	XAOZZ	19207	1C863504	. SUPPORT.....	1
35	PAOZZ	19207	8763049	RETAINER, SHROUD SEA.....	2
36	PAOZZ	19207	8762925	PLATE, SHROUD MOUNTI.....	2
37	PAOZZ	19207	10863509	SEAL ASSY .....	1
38	PAOZZ	19207	1C863697	SEAL, NONMETALLIC SP , REAR .....	1
39	PAOZZ	19207	1C0863696	RETAINING STRIP, SHR .....	1

END OF FIGURE

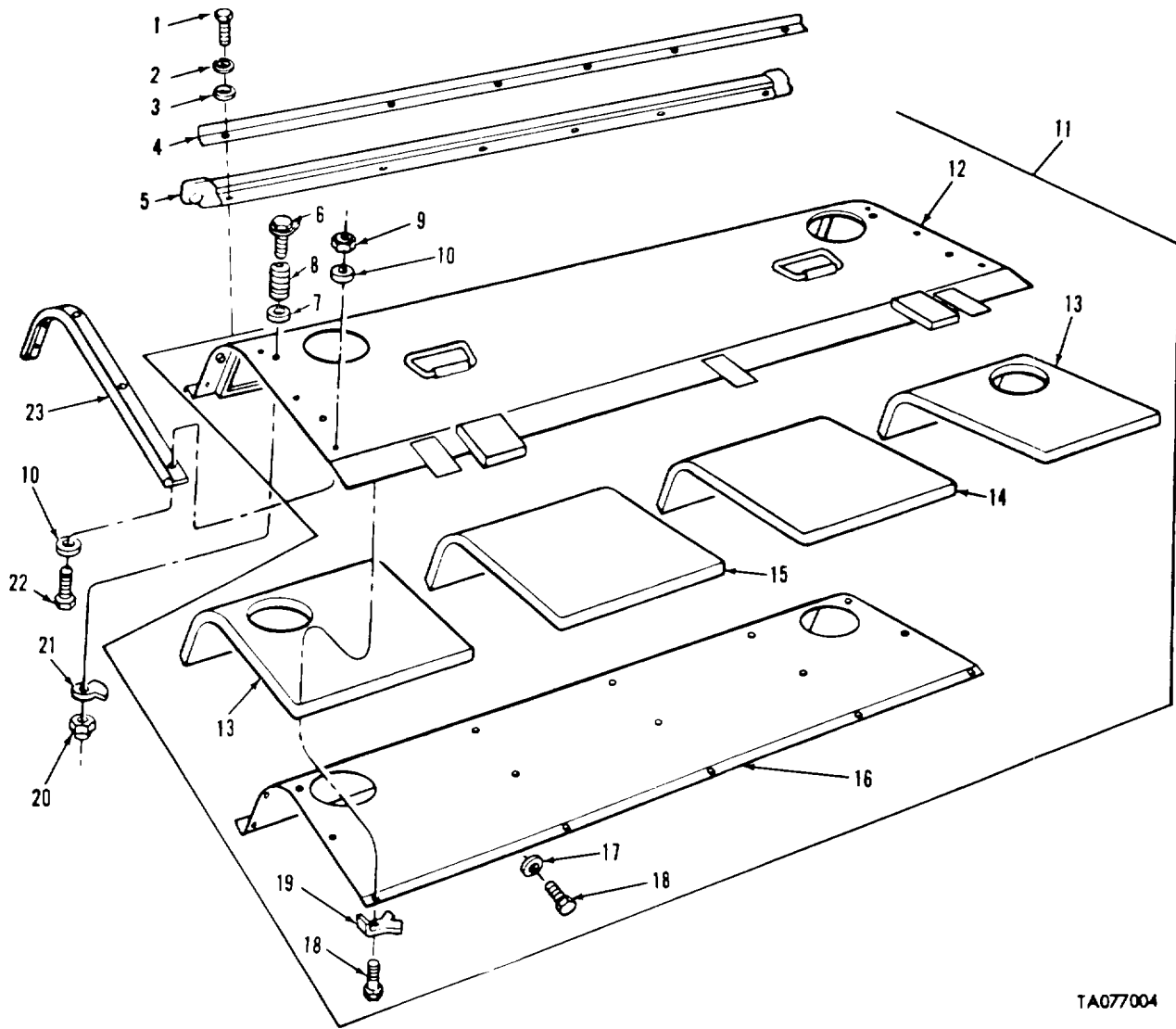

TA077004

FIGURE 35. TRANSMISSION SHROUD ASSEMBLY, COMPONENTS, AND RELATED PARTS

(1) ITEM NO	(2) SMR CODE	(3) FSCM	(4) PART NUMBER	(5) DESCRIPTION AND USABLE ON CODES (UOC)	(6) QTY
GROUP 0502: SHROUDS					
FIG.35 TRANSMISSION SHROUD ASSEMBLY, COMPONENTS,AND RELATED PARTS					
1	PAOZZ	96906	MS90728-8	SCREW,CAP,HEXAGON H .....	6
2	PAOZZ	96906	MS3533-f44	WASHER,LOCK .....	6
3	PAOZZ	96906	MS27183-100	WASHER, FLAT .....	6
4	PAOZZ	19207	10863970	RETAINER, SHROUD SEA .....	1
5	PAOZZ	19207	10863971	SEAL ASSEMBLY, TRANS .....	1
6	PAOZZ	19207	10905046	FASIENERISTUD, TURNL .....	6
7	PAOZZ	96906	MS27183-L8	WASHER, FLAT .....	6
8	PAOZZ	19207	7972799	SPRING, HELICAL, COMP .....	6
9	PAOZZ	96906	MS20500-428	NUT, SELF-LOCKING HE .....	10
10	PAOZZ	96906	MS27183-13	WASHERFLAT .....	20
11	PBOOO	19207	12257232	SHROUD, COOLING, TRAN .....	1
12	XAOZZ	19207	12257233	SHROUD .....	1
13	PAOZZ	19207	10864C54	. INSULATION, TRANSMIS .....	2
L4	PAOZZ	19207	8734318	. INSULATION, TRANSMIS .....	1
15	PAOZZ	19207	7972926	. INSULATION, TRANSMIS .....	1
16	PAOZZ	19207	10864056	. RETAINER, SHROUD, TRA .....	1
17	PAOZZ	96906	MS27183-11	. WASHER, FLAT .....	21
18	PAOZZ	96906	MS51095-303	.SCREW, CAP, HEXAGON H .....	25
19	PAOZZ	19207	10873733	. WASHER, KEY .....	4
20	PAOZZ	96906	MS20500-820	NUT, SELF-LOCKING, HE .....	6
21	PAOZZ	19207	8744657	CAM, CONTROL .....	6
22	PAOZZ	96906	MS90727-7	SCREW, CAP, HEXAGON H .....	10
23	PAOZZ	19207	11591403	SEAL ASSEMBLY, SHROU .....	2

END OF FIGURE

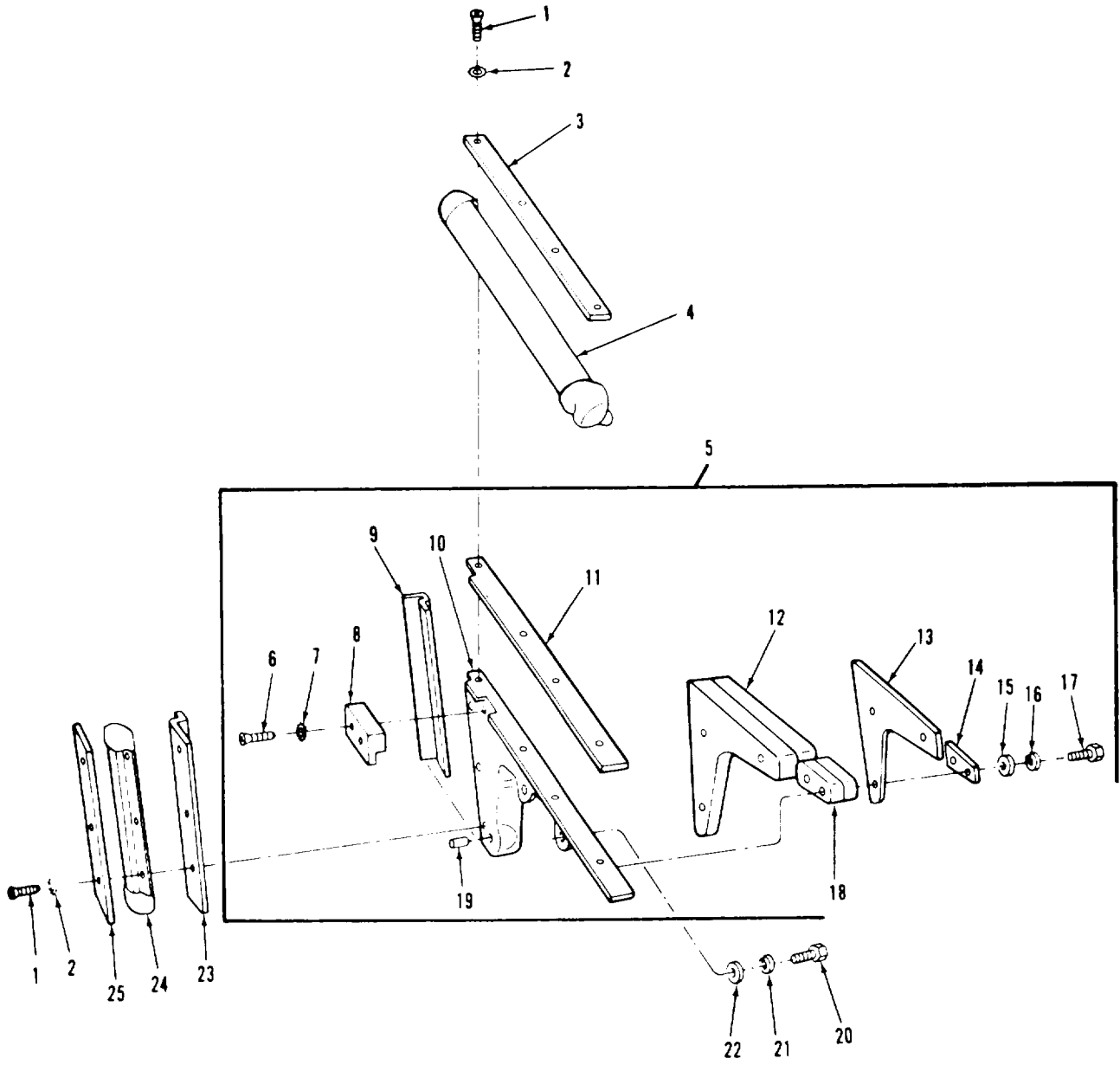

TA077005

FIGURE 36. TRANSMISSION SHROUD SUPPORT BRACKET ASSEMBLIES, COMPONENTS, AND RELATED PARTS

(1) ITEM NO	(2) SMR CODE	(3) FSCM	(4) PART NUMBER	(5) DESCRIPTION AND USABLE ON CODES (UOC)	(6) QTY
GROUP 0502: SHROUDS					
FIG.36 TRANSMISSION SHROUD SUPPORT BRACKET ASSEMBLIES,COMPONENTS,AND RELATED PARTS					
1	PAOZZ	96906	MS35191-292	SCREW, MACHINE .....	14
2	PAOZZ	96906	MS35336-27	WASHER, LOCK .....	14
3	PAOZZ	19207	1087C577	RETAINER, SHROUD SEA , UPPER.....	2
4	PAOZZ	19207	1972784	SEAL ASSY, ENGINE SH , UPPER.....	2
5	PAOOO	19207	11591420-1	BRACKET ASSEMBLY, AN , LEFT.....	1
5	PAOO	19207	11591420-2	BRACKET ASSEMBLY, AN , RIGHT .....	1
6	PAOZZ	96906	MS35191-292	. SCREW, MACHINE .....	2
7	PAOZZ	96906	MS35336-27	. WASHER, LOCK .....	2
8	PAOZZ	19207	8734570	. PAD, STEEL, TRANSMISS .....	1
9	PAOZZ	19207	10C863885	. INSULATION, TRANSMIS.....	1
10	XAOZZ	19207	11591421-1	. BRACKET , LEFT .....	1
10	XAOZZ	19207	11591421-2	. BRACKET , RIGHT .....	1
11	PAOZZ	19207	10863888	. INSULATION, TRANSMIS LEFT .....	1
11	PAOZZ	19207	10863903	. INSULATION, TRANSMIS , RIGHT .....	1
12	PAOZZ	19207	1C863889	.INSULATION, TRANSMIS.....	2
13	PAOZZ	19207	IC863890	. BRACE, CCRNER .....	1
14	PAOZZ	19207	IC863886	. RETAINER SUPPORT .....	1
15	PAOZZ	96906	HS3533d-44	. WASHER, LOCK .....	5
16	PAOZZ	96906	MS27183-11	.WASHER, FLAT .....	5
17	PAOZZ	96906	MS90727-5	. SCREW, CAP, HEXAGON H .....	5
18	PAOZZ	19207	10863887	. INSULATION TRANSMIS.....	2
19	PAOZZ	96906	MS35914-110	. INSERT, SCREW THREAD .....	14
20	PAOLZ	96906	MS90727-60	SCREW, CAP, HEXAGON H .....	6
21	PAOZZ	96906	MS3533f-46	WASHER, LOCK .....	6
22	PAOZZ	96906	MS27183-14	WASHER, FLAT .....	6
23	PAOZZ	19207	7972772	BRACKET, REAR SHROUD ,LEFT.....	1
23	PAOZZ	19207	8734083	BRACKET, DOUBLE ANGL RIGHT .....	1
24	PAOZZ	19207	7972869	SEAL ASSY, ENGINE SH.....	2
25	PAOZZ	19207	11591419	SPACER, PLATE , REAR.....	2

END OF FIGURE

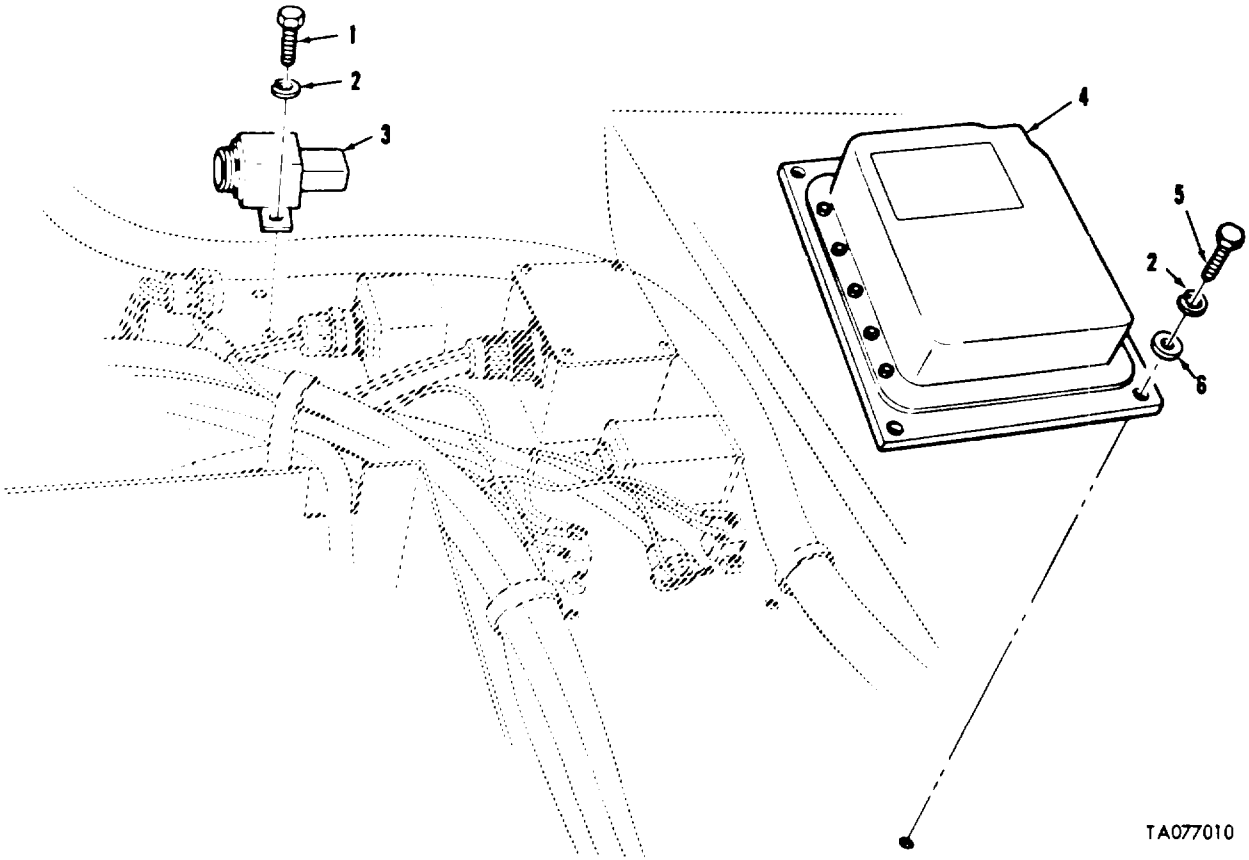

TA077010

FIGURE 37. ENGINE VOLTAGE CONTROL REGULATOR, ACCESSORY RELAY ASSEMBLY AND RELATED PARTS



(1) ITEM NO	(2) SMR CODE	(3) FSCM	(4) PART NUMBER	(5) DESCRIPTION AND USABLE ON CODES (UOC)	(6) QTY
GROUP 06: ELECTRICAL SYSTEM					
GROUP 0602: GENERATOR REGULATOR					
FIG.37 ENGINE VOLTAGE CCLNTR;L REGULATOR,ACCESSURY RELAY ASSEMBLY AND RELATED PARTS					
1	PAOZZ	96906	MS90725-6	SCREW, CAP, HEXAGON H .....	2
2	PAOZZ	969J6	MS35338-44	WASHER, LOCK .....	5
3	PAOZZ	19207	11655544	RELAY ASSEMBLY.....	1
4	PAOOO	21699	14000	RELULATOR, VOLTAGE .....	1
5	PAOZZ	96906	MS91726-7	SCREW, CAP , HEXAGON H .....	3
6	PAOZZ	96906	MS27183-10	WASHER, FLAT .....	2
END OF FIGURE					

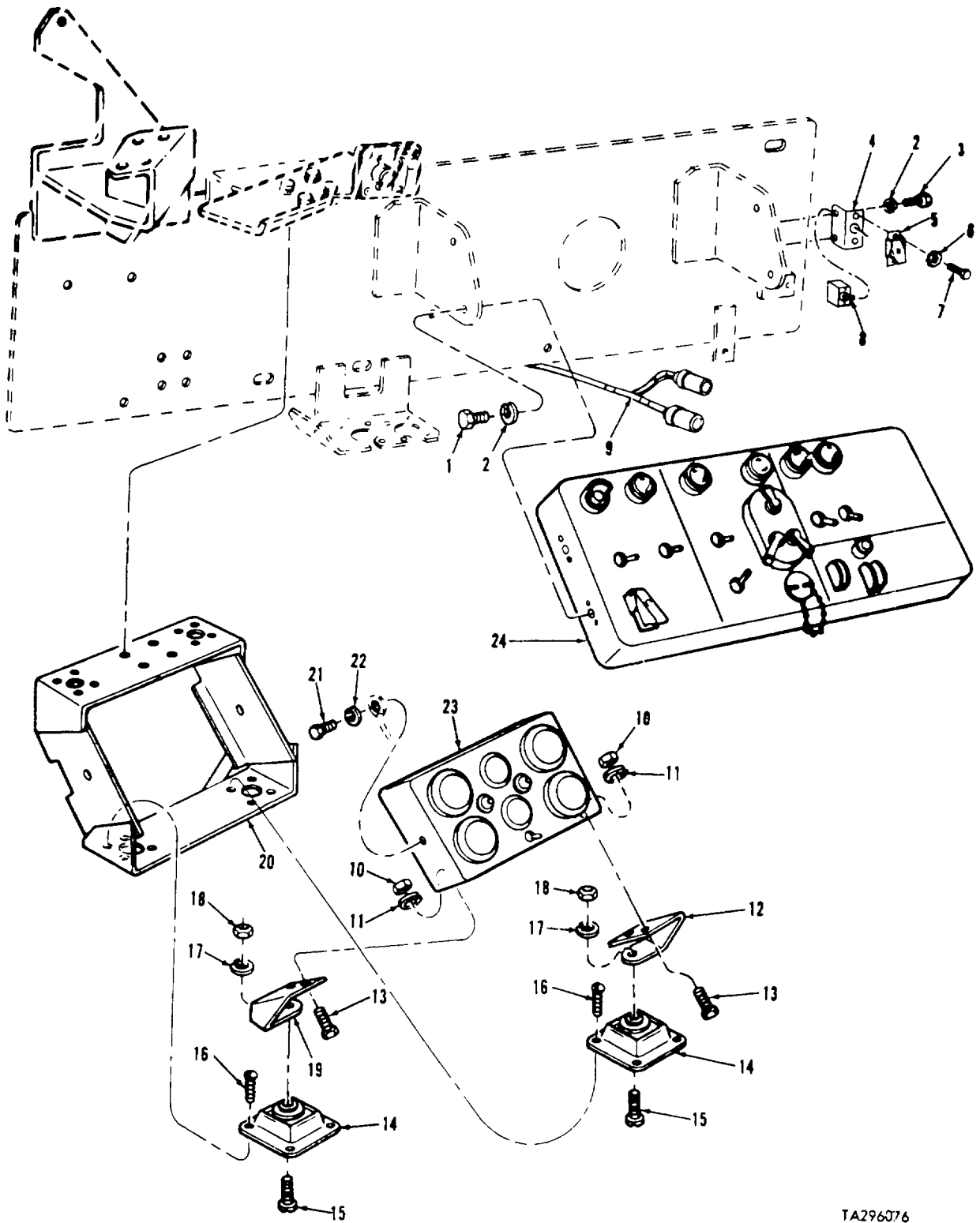
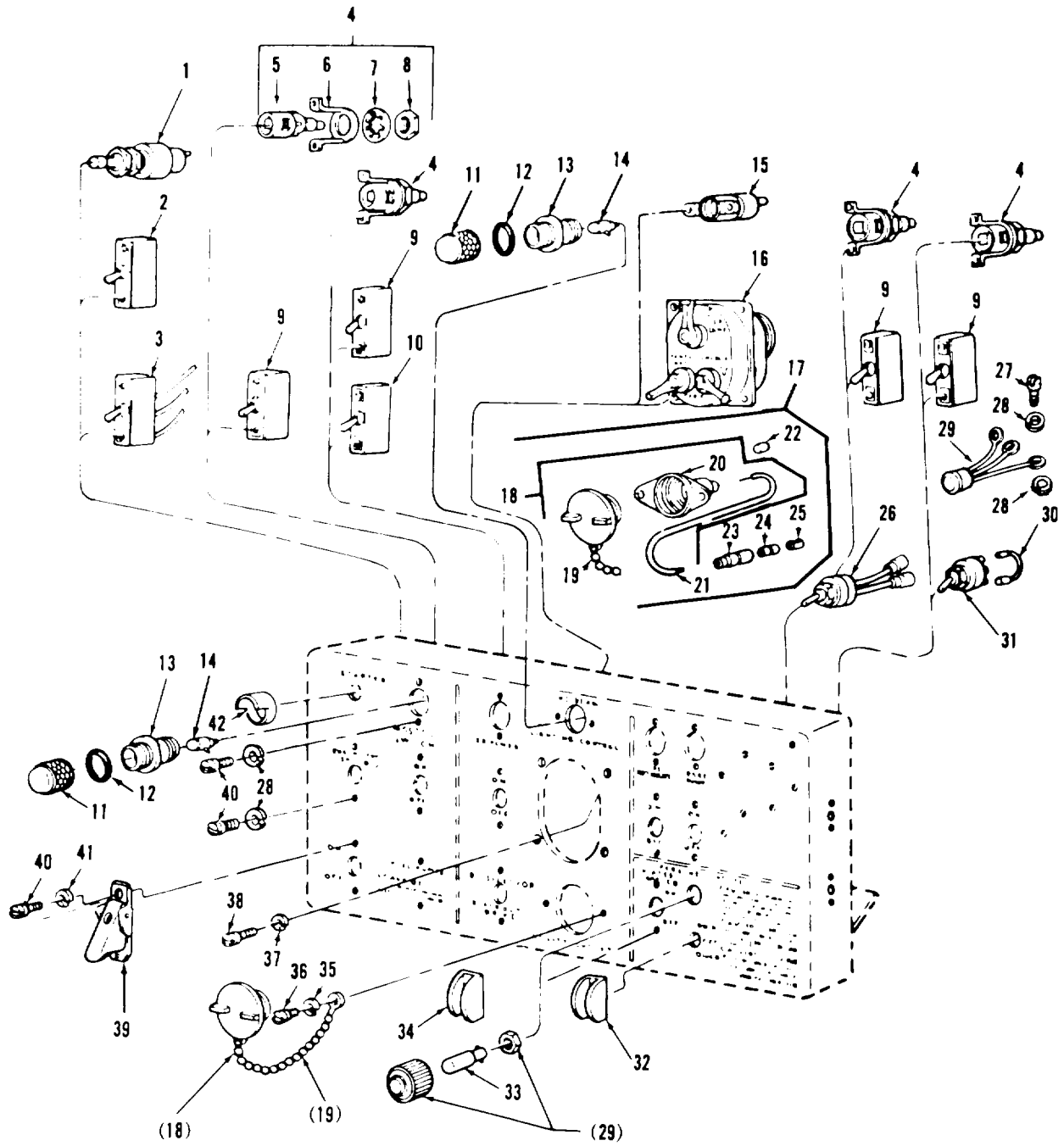

FIGURE 38. MASTER CONTROL PANEL ASSEMBLY, CLUSTER ASSEMBLY, AND RELATED PARTS

TA296076

(1) ITEM NO	(2) SMR CODE	(3) FSCM	(4) PART NUMBER	(5) DESCRIPTION AND USABLE ON CODES (UOC)	(6) QTY
				GROUP 0607: INSTRUMENT OR ENGINE CONTROL PANEL FIG.38 MASTER CCNTROL PANEL ASSEMBLY,CLUSTER ASSEMBLY, AND RELATED PARTS	
1	PAOZZ	96906	MS90727-5	SCREW, CAP, HEXAGON H .....	2
2	PAOZZ	96906	MS35338-44	WASHERLOCK .....	4
3	PAOZZ	96906	MS90726-6	SCREW, CAP, HEXAGON H .....	2
4	PAOZZ	19207	11655624	BRACKET, MOUNTING .....	1
5	PAOZZ	19207	10883897	GUARD, SWITCH .....	1
6	PAOZZ	96906	MS35333-38	WASHER, LOCK .....	2
7	PAOZZ	96906	MS35206-245	SCREW, MACHINE .....	2
8	PAOZZ	96906	MS39061-1	SWITCH.TOGGLE .....	1
9	PAOZZ	19207	11655625	WIRING HARNESS .....	1
10	PAOZZ	96906	MS35649-202	NUT, PLAIN, HEXAGON .....	8
11	PAOZZ	96906	MS35338-43	WASHER, LOCK .....	8
12	PAOZZ	19207	10873686	BRACKET, MOUNIING .....	2
13	PAOZZ	96906	MS35206261	SCREW, MACHINE .....	8
14	PAOZZ	19207	8692648	CUSHION, INSTRUMENT .....	4
15	PAOZZ	96906	MS35206247	SCREW, MACHINE .....	4
16	PAOZZ	21450	420438	SCREW, ASSEMBLED WAS .....	16
17	PAOZZ	96906	MS35338-42	WASHER, LOCK .....	4
18	PAOZZ	96906	MS35649-282	NUT, PLAIN, HEXAGON .....	4
19	PAOZZ	19207	10873685	BRACKET, MOUNTING GA .....	2
20	PBOZZ	19207	10911302	SUPPORT, INSTRUMENT .....	1
21	PAFZZ	96906	MS90725-3	SCREW, CAP, HEXAGON H .....	1
22	PAOZZ	96906	MS35335-33	WASHER, LOCK .....	2
22	PAOLZ	96906	MS35335-33	WASHER, LOCK .....	2
23	AOOOO	19207	10915377	CLUSTER ASSEMBLY (FOR COMPONENT PARTS SEE GROUP 0607:CLUSTER ASSY COMPONENTS	1
24	AOOOO	19207	12251969	PANEL ASSEMBLY (FOR COMPONENT PARTS SEE GROUP 0607: MASTER CONTROL PANEL ASSEMBLY COMPONENTS)	1

END OF FIGURE



TA296073

FIGURE 39. MASTER CONTROL PANEL ASSEMBLY COMPONENTS (ASSY P/N 12251969, FIG. 1 OF 2, SWITCHES, LAMPS, AND RELATED PARTS)

(1) ITEM NO	(2) SMR CODE	(3) FSCM	(4) PART NUMBER	(5) DESCRIPTION AND USABLE ON CODES (UOC)	(6) QTY
GROUP 0607: INSTRUMENT OR ENGINE CONTROL PANEL					
FIG.39 MASTER CCNTROL PANEL ASSEMBLY COMPONENTS (ASSY P/N 12251969, FIG 1 OF 2, SWITCHES, LAMPS, AND RELATED PARTS)					
1	PAOZZ	19207	11640178	SWITCH, ENGINE START .....	1
2	PAOZZ	96906	MS39061-2	SWITCH, TOGGLE .....	1
3	PAOZZ	81349	7\$54899	. SWITCH, TOGGLE .....	1
4	PAOOO	19207	10933573	BASE ASSEMBLY, INDIC .....	4
5	XAOZZ	19207	10933575	. LAMPIHOLDER .....	1
6	PAOZZ	19207	7358623	. STRAP, RETAINING .....	1
7	PAOZZ	19207	7358625	. WASHER , LOCK .....	1
8	PAOZZ	19207	7358624	. BONDNUT, ELECTRICAL .....	1
9	PAGZZ	96906	MS39061-1	SWITCH, TOGGLE .....	4
10	PAOZA	96906	MS39061-7	SWITCH, TOGGLE .....	1
11	PAOZZ	81349	LC24RD3	. LENS, LIGHT .....	5
12	PAOZZ	96906	MS281175-19	PACKING, PREFORMED .....	5
13	PAOZZ	19207	10924435	ADAPTERILIGHT .....	5
14	PAOZZ	96906	MS25231-1829	LAMP, INCANDESCENT .....	5
15	PAOZZ	49367	P400136	. LIGHTMASTER WARNIN .....	1
16	PAOZZ	96906	MS51113-1	SWITCH, VEHICULAR LI .....	1
17	PAOZZ	19207	10905682	UTILITY CUTLET ASSY .....	1
18	PAOZZ	19207	8376359	. LEAD, ELECTRICAL .....	1
19	PAOZZ	19207	7976648	.. CAP ASSEMBLY .....	1
20	XAOZZ	19207	7748770	.. SOCKET ASSEMBLY .....	11
21	XAOZL	81349	M13486/1-5	.. WIRE ELECTRICAL .....	V
22	PAOZZ	96906	MS39020-1	. BAND, MARKER .....	1
23	PAOZZ	19207	8338561	. SHELL, ELECTRICAL CO .....	1
24	PAOZZ	19207	8338562	. INSULATOR, BUSHING .....	1
25	PAOZZ	19207	8338564	. TERMINAL ASSEMBLY .....	1
26	PAOZZ	19207	11676010	CIRCUIT BREAKER .....	1
27	PAOZZ	96906	MS35206-241	SCREW, MACHINE .....	1
28	PAOZZ	96906	MS35333-38	WASHER, LOCK .....	10
29	PAOZZ	19207	10883766	LIGHT, INDICATOR (FOR COMPONENT PARTS SEE GROUP 0607: MASTER CONTROL PANEL PERSONNEL HEATER .....	1
30	PBOZZ	19207	10911158	INDICATOR LAMP ASSEMBLY .....	1
31	PAOZZ	96906	MS24524-21	LEAD, ELECTRICAL .....	1
32	PAOZZ	19207	10911428	SWITCH, TOGGLE .....	1
33	PAOZZ	96906	MS25231-313	GUARDISITCH .....	1
34	PAOZZ	19207	11676086	LAMP, INCANDESCENT .....	1
35	PAOZZ	96906	MS35338-41	GUARD, LINE .....	1
36	PAOZZ	96906	MS35338-41	WASHER, LOCK .....	2
37	PAOZZ	96906	MS35206-228	SCREW, MACHINE .....	2
38	PAOZZ	96906	MS35338-43	WASHER LOCK .....	4
39	PAOZZ	19207	MS35207-264	SCREW, MACHINE .....	4
40	PAOZZ	96906	10883897	GUARD, SITITCH .....	11
41	PAOZZ	96906	MS35206-245	SCREW, MACHINE .....	24
42	PAOLZ	96906	MS35338-42	WASHER, LOCK .....	16

SECTION II

TM9-2350-253-34P-1

(1) ITEM NO	(2) SMR CODE	(3) FSCM	(4) PART NUMBER	(5) DESCRIPTION AND USABLE ON CODES (UOC)	(6) QTY
42	PAOZZ	19207	10911426	GUARD ASSEMBLY, CONT .....	1
				END OF FIGURE	

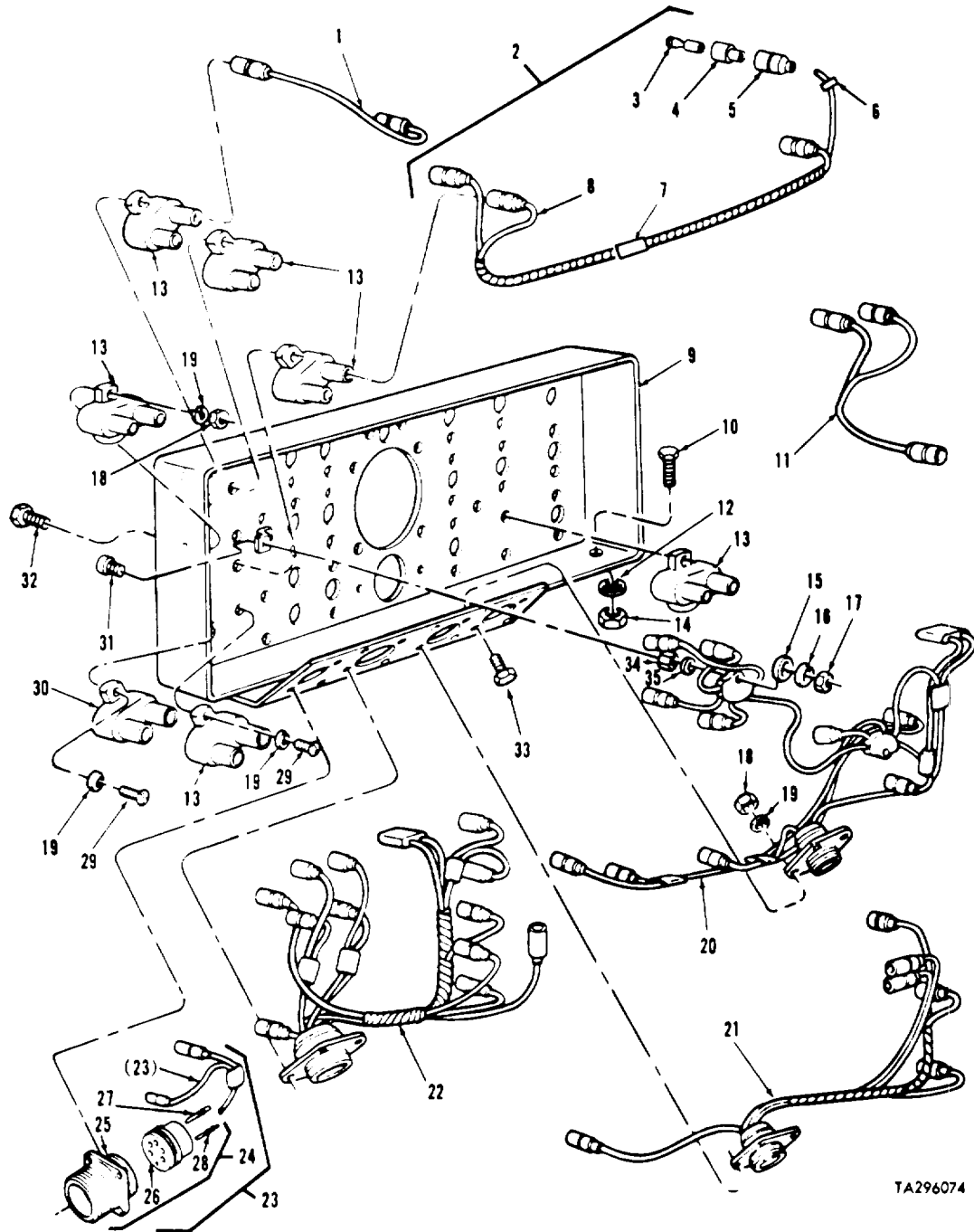

FIGURE 40. MASTER CONTROL PANEL ASSEMBLY COMPONENTS (ASSY P/N 12251969, FIG. 2 OF 2, WIRING HARNESSSES, CIRCUIT BREAKERS AHD RELATED PARTS)

(1) ITEM NO	(2) SMR CODE	(3) FSCM	(4) PART NUMBER	(5) DESCRIPTION AND USABLE ON CODES (UOC)	(6) QTY
GROUP 0607: INSTRUMENT OR ENGINE CONTROL PANEL FIG.40 MASTER CCNTROL PANEL ASSEMBLY COMPONENTS (ASSY P/N 12251969, FIG 2 OF 2, WIRING HARNESSSES, CIRCUIT BREAKERS AND RELATED PARTS)					
1	PAOZZ	19204	10923809	CABLE ASSEMBLY, ELEC.....	1
2	PAOOO	19207	10911164	WIRING HARNESS, BRAN , FUEL SHUTOFF.....	1
3	PAOZZ	19207	8338564	. TERMINAL ASSEMBLY.....	4
4	PAOZZ	19207	8338562	. INSULATOR, BUSHING.....	4
5	PAOZZ	19207	8338561	. SHELL, ELECTRICAL CO.....	4
6	PAOZZ	81349	M43436/L-1	. BAND, MARKER.....	4
7	PAOZZ	96906	MS39020-2	. BAND, MARKER.....	1
8	XAOZZ	81349	M13486-1-5	. WIRE, ELECTRICAL.....	V
9	PAOZZ	19207	11654119	PANEL, VEHICULAR OPE.....	1
10	PAOZZ	96906	MS907255	SCREW, CAP, HEXAGON H.....	1
11	PAOZZ	19207	11673820	CABLE ASSEMBLY, POWE.....	1
12	PAOZZ	96906	MS35333-40	WASHER, LOCK.....	2
13	PAOZZ	81349	M13516/1-1	CIRCUIT BREAKER.....	6
14	PAOZZ	96906	MS51967-3	NUT, PLAIN, HEXAGON.....	1
15	PAOZZ	19207	7526593	WASHER, FLAT.....	2
16	PAOZZ	96906	MS35338-43	WASHER, LOCK.....	2
17	PAOZZ	96906	MS35650-302	NUT, PLAIN, HEXAGON.....	2
18	PAOZZ	96906	MS35650-382	NUT, PLAIN, HEXAGON.....	26
19	PAOZZ	96906	MS35338-42	WASHER, LOCK.....	28
20	PAOZZ	19207	11655747	WIRING HARNESS, BRAN (FOR COMPONENT PARTS SEE GROUP 0607: HEATER AND STARTER PUSH BUTTON SWITCHES BRANCHED WIRING HARNESS).	1
21	PAOZZ	19207	11655751	WIRING HARNESS, BRAN (FOR COMPONENT PARTS SEE GROUP 0607: MASTER CONTROL PANEL BATTERY BRANCHED WIRING HARNESS)	1
22	PAOZZ	19207	11673832	WIRING HARNESS, BRAN (FOR COMPONENT PARTS SEE GROUP 0607: MASTER CONTROL PANEL ACC- ESSORIES BRANCHED WIRING HARNESS)	1
23	PAOOO	19207	11676080	WIRING HARNESS, BRAN, PERSONNEL..... HEATER.....	1
24	PAOZZ	19207	7716785	. CONNECTOR, RECEPTAC.....	1
25	XAOZZ	19207	8701329	.. SHELL, ELECTRICAL CO.....	1
26	XAOZZ	19207	7716675	.. INSERT, ELECTRICAL.....	1
27	PAOZA	19207	7716520	.. CONTACT, ELECTRICAL.....	2
28	PAOZZ	19207	7716658	.. CONTACT, ELECTRICAL.....	4
29	PAOZZ	96906	MS35206-247	SCREW , MACHINE.....	4
30	PAOZZ	81349	M13516/1-2	CIRCUIT BREAKER.....	1
31	PAOZZ	96906	MS35207-260	SCREW, MACHINE.....	2
32	PAOZZ	96906	MS35207-247	SCREW, MACHINE.....	11
33	PAOZZ	96906	MS35266-45	SCREW, MACHINE.....	16
34	PAOLZ	19207	7526594	STUD, EXTENSION.....	2



SECTION II

TM9-2350-253-34P-1

(1) ITEM NO	(2) SMR CODE	(3) FSCM	(4) PART NUMBER	(5) DESCRIPTION AND USABLE ON CODES (UOC)	(6) QTY
35	PAOZZ	19207	7526592	.WA SHER, FLAT .....	2
END OF FIGURE					

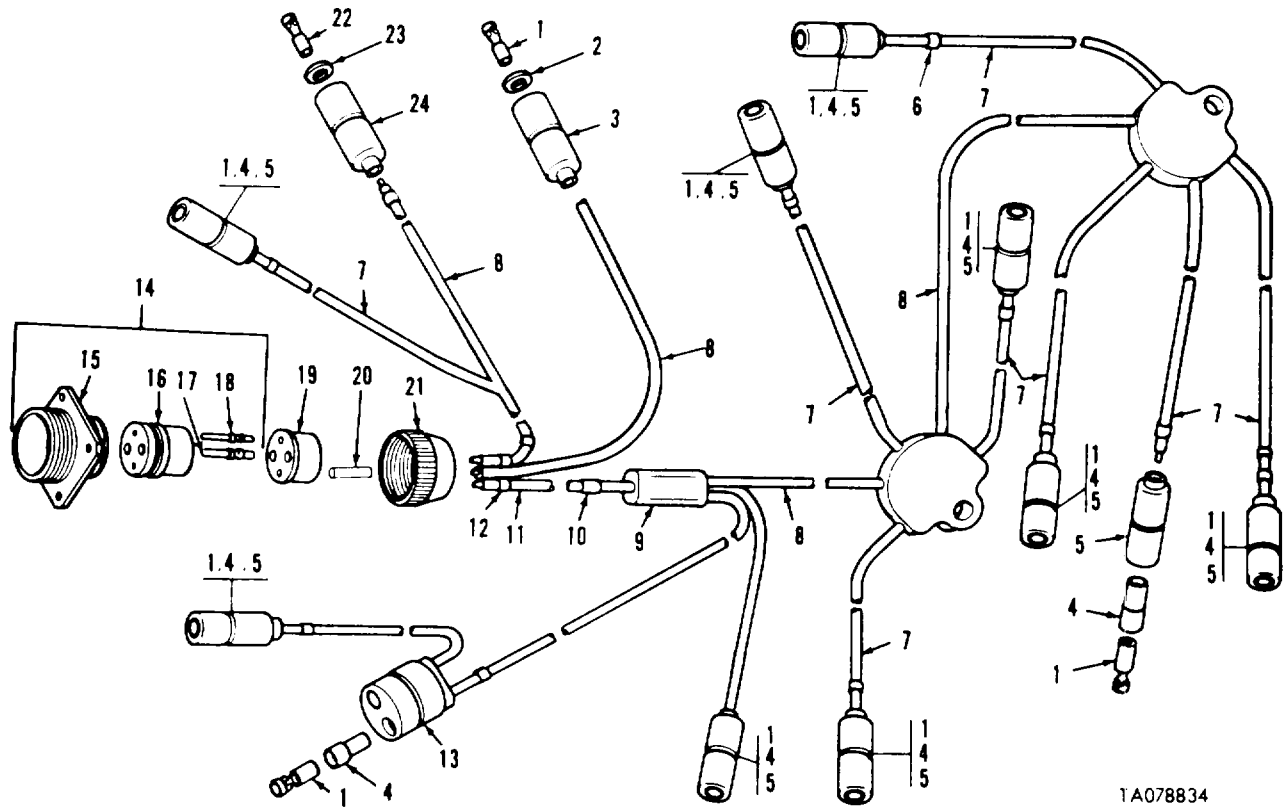
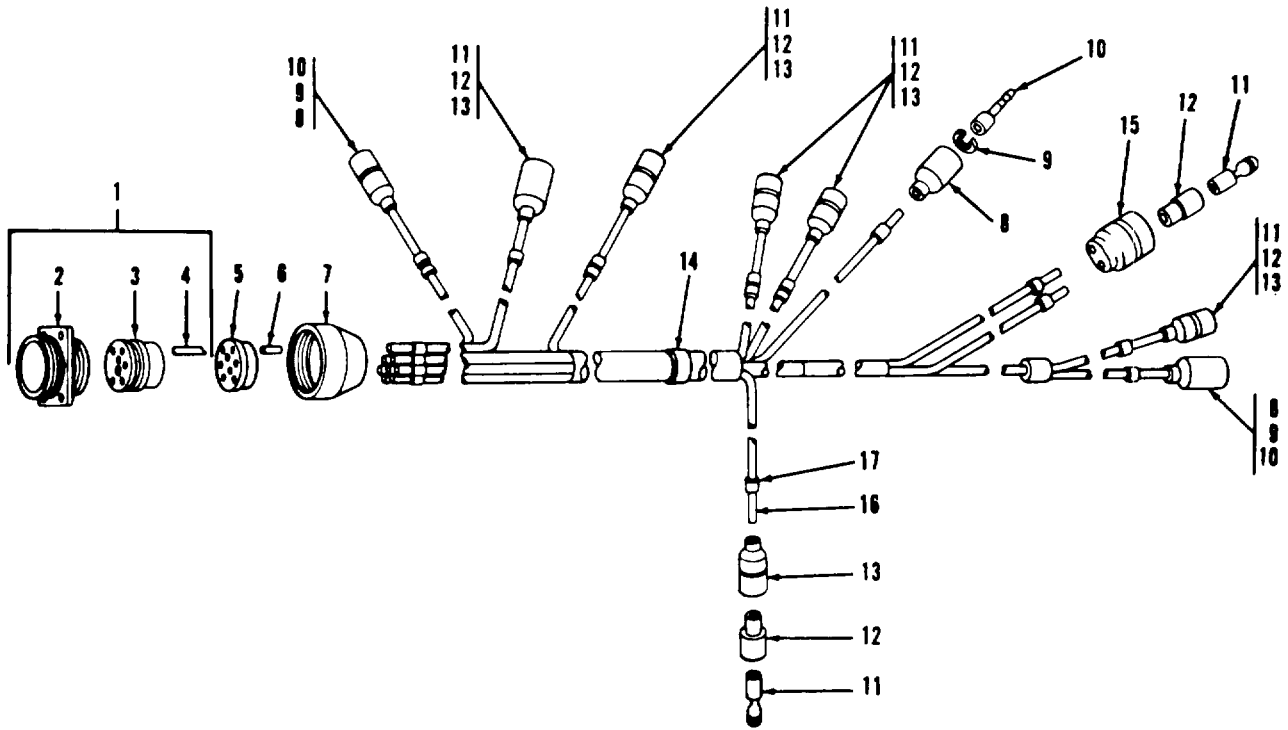

FIGURE 41. HEATER AND STARTER PUSH BUTTON SWITCHES BRANCHED WIRING HARNESS COMPONENTS (ASSY P/N 11655747)

(1) ITEM NO	(2) SMR CODE	(3) FSCM	(4) PART NUMBER	(5) DESCRIPTION AND USABLE ON CODES (UOC)	(6) QTY
GROUP 0607: INSTRUMENT OR ENGINE CONTROL PANEL					
FIG.41 HEATER AND STARTER PUSH BUTTON SWITCHES BRANCHED WIRING HARNESS COMPONENTS (ASSY P/N 11655747)					
1	PAOZZ	19207	7982997	TERMINAL, SCLDERED F (OPTIONAL WITH TERMINAL P/N 8338564).....	13
1	PAOZZ	19207	8338564	TERMINAL ASSEMBLY (OPTIONAL WITH TERMINAL P/N 7982991).....	13
2	PAOZZ	19207	8338570	WASHER, FLAT .....	1
3	PAOZZ	19207	8338569	SHELLHEAD LIGHT CI .....	1
4	PAFZZ	L9207	8338562	INSULATOR, BUSHING .....	12
5	PAOZZ	19207	8338561	SHELL, ELECTRICAL CO .....	10
6	PAOZZ	81349	M43436/1-1	BAND, MARKER.....	16
7	PAOZZ	81349	M13486/1-5	WIRE, ELECTRICAL .....	V
8	MFFZZ	81349	M13486-1-7	WIRE, ELECTRICAL (MAKE FROM WIRE, ELECTRICAL P/N M13486-1-7)) .....	V
9	XDOZZ	19207	7S92541	SPLICE, CONDUCTOR.....	1
10	PAOZZ	81349	M43436/1-2	BAND, MARKER.....	1
11	PAOZZ	19207	7056677	WIRE, ELECTRICAL .C.....	V
12	PAOZZ	81349	M43436/1-2	BAND, MARKER.....	1
13	PAOZZ	96906	MS27145-1	CONNECTCR, PLUG, ELEC.....	1
14	PAOLZ	19207	7971515	CONNECTOR, RECEPTACL .....	1
15	XAOZZ	19207	8701329	. SHELL, ELECTRICAL CO .....	1
16	XAOZZ	19207	7S71508	. INSERT, ELECTRICAL.....	1
17	PAOLZ	19207	7716526	. CONTACT, ELECTRICAL .....	2
18	PAOZA	19207	7716521	. CONTACT, ELECTRICAL .....	2
19	PAOZZ	19207	7388351	BUSHING, RUBBER , SLAVE CYLINDER ASSEMBLY.....	1
20	PAOZZ	19207	8724763	NONMETALLIC ROD .....	V
21	PAOZZ	19207	7723308	NUT, BUSHING RETAINE.....	1
22	PAOZZ	96906	MS27148-2	CONTACT, ELECTRICAL .....	1
23	PAOZZ	19207	8338567	WASHER, SLOTTED .....	1
24	PAOZZ	19207	8338566	SHELL, ELECTRICAL CO .....	1

END OF FIGURE



TA078839

FIGURE 42. MASTER CONTROL PANEL ACCESSORIES BRANCHED WIRING HARNESS COMPONENTS (ASSY P/N 11673832)

## SECTION II

TM9-2350-253-34P-1

(1) ITEM NO	(2) SMR CODE	(3) FSCM	(4) PART NUMBER	(5) DESCRIPTION AND USABLE ON CODES (UOC)	(6) QTY
GROUP 0607: INSTRUMENT OR ENGINE CONTROL PANEL FIG.42 MASTER CONTROL PANEL ACCESSORIES BRANCHED WIRING HARNESS COMPONENTS (ASSY P/N 11673832)					
1	PAOZZ	19207	7716794	CONNECTOR, RECEPTAC.....	1
2	XAOZZ	19207	8701338	. SHELL, ELECTRICAL CO.....	1
3	XAOZZ	19207	7716b84	. INSERT, ELECTRICAL C.....	1
4	PAOZZ	19207	7716520	. CONTACT, ELECTRICAL.....	12
5	PAOZZ	19207	7722333	BUSHINGIRUBBER.....	1
6	PAOZZ	19207	8724763	NONMETALLIC ROD GENERATOR CONNECTOR (3 PIECES CUT TO LENGTH REQUIRED).....	V
7	PAOZZ	19207	7723309	NUT, PLAIN, KNURLED.....	1
8	PAOZZ	19207	8338566	SHELL, ELECTRICAL CO.....	3
9	PAOZZ	19207	8338567	WASHER, SLOTTED.....	3
10	PAOZZ	96906	MS27148-2	CONTACT, ELECTRICAL.....	3
11	PAOZZ	19207	8338564	TERMINAL ASSEMBLY (OPTIONAL WITH TERMINAL P/N 7982997).....	8
11	PAOZZ	19207	7982997	TERMINAL, SCLDERED F (OPTIONAL WITH TERMINAL P/N 8338564).....	8
12	PAOZZ	19207	8338562	INSULATOR, BUSHING.....	8
13	PAOZZ	19207	8338561	SHELL, ELECTRICAL CO.....	6
14	PAOZZ	81349	M43436/1-2	BAND, MARKER.....	1
15	PAOZZ	96906	MS27145-1	CONNECIOR, PLUG, ELEC.....	1
16	PAOZZ	81349	M13486/1-5	WIRE, ELECTRICAL.....	V
17	PAOZZ	81349	M43436/1-1	BAND, MARKER.....	23

END OF FIGURE

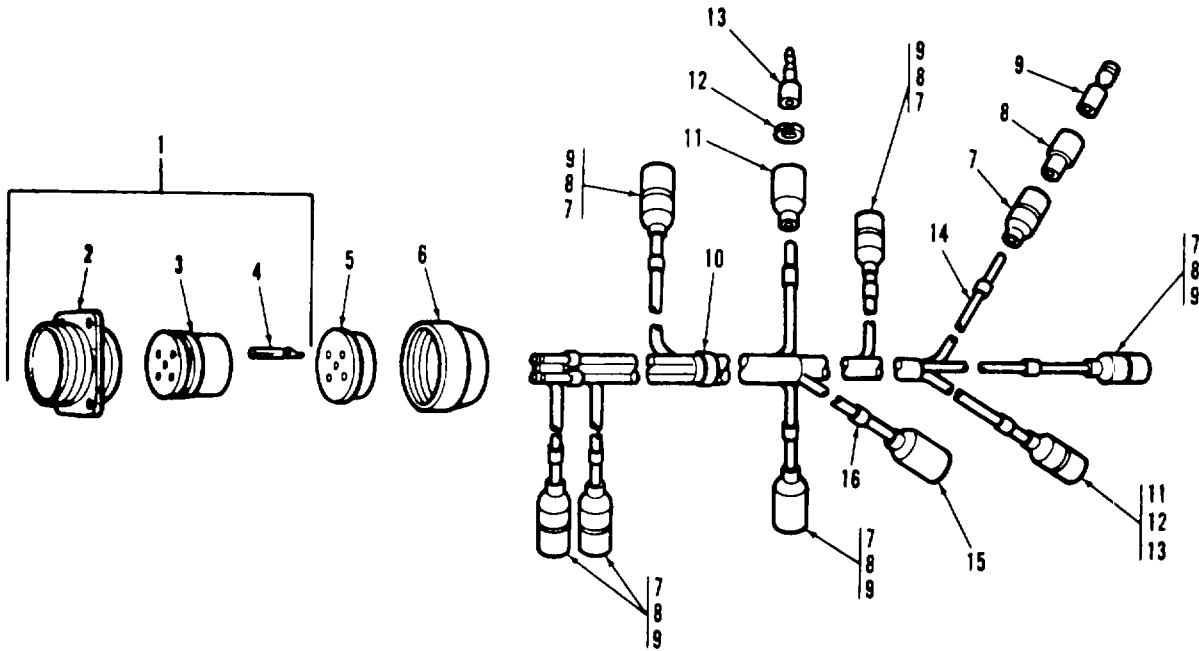

TA078835

FIGURE 43. MASTER CONTROL PANEL MASTER BATTERY BRANCHED WIRING HARNESS COMPONENTS (ASSY P/N 11655751)

## SECTION II

TM9-2350-253-34P-1

(1) ITEM NO	(2) SMR CODE	(3) FSCM	(4) PART NUMBER	(5) DESCRIPTION AND USABLE ON CODES (UOC)	(6) QTY
GROUP 0607: INSTRUMENT OR ENGINE CONTROL PANEL					
FIG.43 MASTER CONTROL PANEL MASTER BATTERY BRANCHED WIRING HARNESS COMPONENTS (ASSY P/N 11655751)					
1	PAOZZ	19207	7722354	CONNECTOR, RECEPTACLE .....	1
2	XAOZZ	19207	8701329	. SHELL, ELECTRICAL CO .....	1
3	XAOZZ	19207	7723475	. INSERT, ELECTRICAL C .....	1
4	PAOZA	19207	7716520	. CONTACT, ELECTRICAL .....	8
5	PAOZZ	19207	7722322	BUSHING1RUBBER.....	1
6	PAOZZ	19207	7723308	NUT, BUSHING RETAINER.....	1
7	PAOZZ	19207	8338561	SHELL, ELECTRICAL CO .....	7
8	PAOZZ	19207	8338562	INSULATOR, BUSHING .....	7
9	PAOZZ	19207	7982S97	TERMINAL, SOLDERED F (OPTIONAL WITH TERMINAL P/N 8338564).....	7
9	PAOZZ	19207	8338564	TERMINAL ASSEMBLY (OPTIONAL WITH TERMINAL P/N 7982997).....	7
10	PAOZZ	81349	M43436/1-2	BAND, MARKER.....	1
11	PAOZZ	19207	8338566	SHELL, ELECTRICAL CO .....	2
12	PAOZZ	19207	8338567	WASHER, SLOTTED .....	2
13	PAOZZ	96906	MS27148-2	CONTACT, ELECTRICAL .....	2
14	PAOZZ	81349	M13486/1-5	WIRE, ELECTRICAL .....	V
15	PAFZZ	19207	7056709	TERMINAL, LUG .....	1
16	PAOZZ	81349	M43436/1-1	BAND, MARKER.....	18

END OF FIGURE

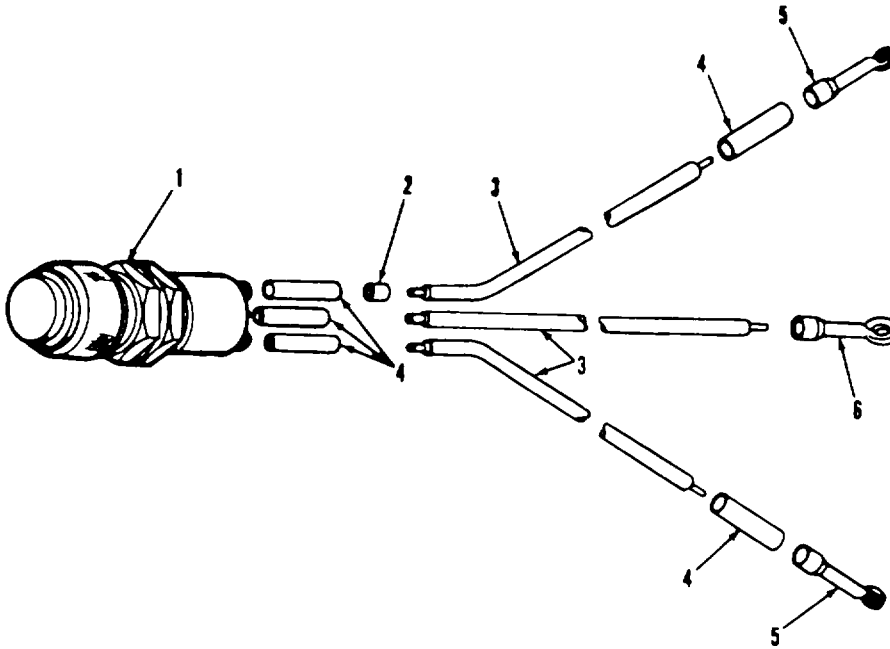

TA07 7014

FIGURE 44. PERSONNEL HEATER INDICATOR LAMP ASSEMBLY COMPONENTS (ASSY P/N 10885766)



SECTION II

TM9-2350-253-34P-1

(1) ITEM NO	(2) SMR CODE	(3) FSCM	(4) PART NUMBER	(5) DESCRIPTION AND USABLE ON CODES (UOC)	(6) QTY
GROUP 0607: INSTRUMENT OR ENGINE CONTROL PANEL					
FIG.44 PERSONNEL HEATER INDICATOR LAMP ASSEMBLY COMPONENTS (ASSY P/N 10883766)					
1	PAOZZ	78385	G488108	LIGHT, INDICATOR .....	1
2	PAOZZ	96906	MS39020-1	BAND, MARKER .....	4
3	XAOZZ	81349	M13486--3	WIRE, ELECTRICAL .....	V
4	MOOZZ	80244	1711725-56	INSULATION SLEEVING (MAKE FROM .....	V
				INSULATICN SLEEVING P/N 84199611.....	
5	PAOZZ	96906	MS20659-103	TERMINAL, LUG .....	2
6	PAOZZ	21450	506207	TERMINAL, LUG .....	1
END OF FIGURE					

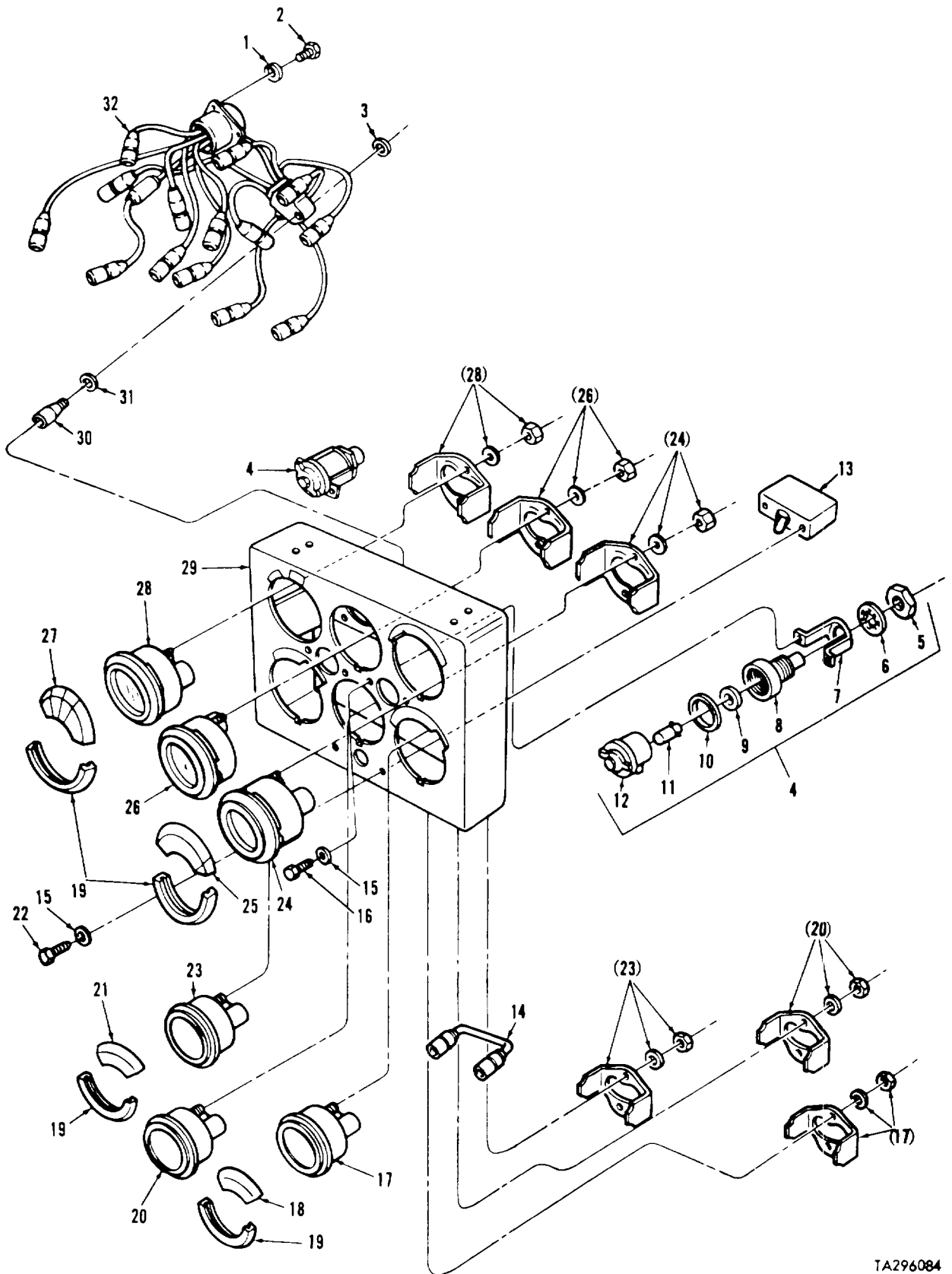

TA296084

FIGURE 45. CLUSTER ASSEMBLY COMPONENTS (ASSY P/N 10915377)

(1) ITEM NO	(2) SMR CODE	(3) FSCM	(4) PART NUMBER	(5) DESCRIPTION AND USABLE ON CODES (UOC)	(6) QTY
GROUP 0607: INSTRUMENT OR ENGINE CONTROL PANEL FIG.45 CLUSTER ASSEMBLY COMPONENTS (ASSY P/N 10915377)					
1	PAOZZ	96906	MS35338-42	WASHER, LOCK .....	4
2	PAOZZ	96906	MS35265-43	SCREW, MACHINE .....	4
3	PAOZZ	19207	7526593	WASHER, FLAT .....	1
4	PAOZZ	19207	8376500	LIGHT, INDICATOR .....	2
5	PAOZZ	19207	7358624	. BONDNUT, ELECTRICAL .....	1
6	PAOZZ	19207	7358625	. WASHER, LOCK .....	1
7	PAOZZ	19207	7358623	. STRAP, RETAINING .....	1
8	XAOZZ	19207	10933575	. BODY .....	1
9	PAOZZ	19207	11605388	. GASKET .....	1
10	PAOZZ	19207	7358626	. PACKING, PREFORMED .....	1
11	PAOZZ	96906	MS25231-1829	. LAMP, INCANDESCENT .....	1
12	PAOZZ	19201	7358621	. LENS, LIGHT .....	1
13	PAOZZ	96906	MS39061-7	SWITCH, TOGGLE .....	1
14	PAOZZ	19207	8762440	LEADE LECTRICAL (FOR COMPONENT PARTS SEE GROUP 0607: INSTRUMENT PANEL FUEL PRESSURE GAGE POWER CABLE ASSEMBLY).....	1
15	PAOZZ	96906	MS35333-38	WASHER, LOCK .....	6
16	PAOZZ	96906	MS35206-241	SCREW, MACHINE .....	4
17	PAOZZ	96906	MS24542-2	INDICATCR, TEMPERATU .....	1
18	PAOZZ	19207	10915359	BEZEL, INSTRUMENT MOI .....	1
19	PAOZZ	19207	10915353	BEZEL, INSTRUMENT MO .....	4
20	PAOZZ	96906	MS24544-2	INDICATOR, LIQUID QU .....	1
21	PAOZZ	19207	10915354	BEZEL, INSTRUMENT MO .....	1
22	PAOZZ	96906	MS35206-245	SCREW, MACHINE .....	2
23	PAOZZ	96906	MS24543-2	INDICATCR, TEMPERATU .....	1
24	PAOZZ	96906	MS24541-2	INDICATCRPRESSUREC .....	1
25	PAOZZ	19207	10915355	BEZEL, INSTRUMENT MO .....	1
26	PAOZZ	96906	MS24532-2 REV G	. METER, SPECIAL SCALE .....	1
27	PAOZZ	19207	10915358	BEZEL, HALF INDICATO .....	1
28	PAOZZ	96906	MS24540-2	GAGE, PRESSURE, DIAL .....	1
29	PAOZZ	19207	10915376	PANEL, INDICATOR .....	1
30	PAOZZ	19207	75265S4	STUD, EXTENSION .....	1
31	PAOZZ	88044	AN960-516L	WASHER, FLA[ .....	1
32	PAOOO	19207	10915380	WIRING HARNESS, BRAN (FOR COMPONENT PARTS SEE GROUP 0607: INSTRUMENT PANEL BRANCHED WIRING HARNESS COMPONENTS)	1

END OF FIGURE

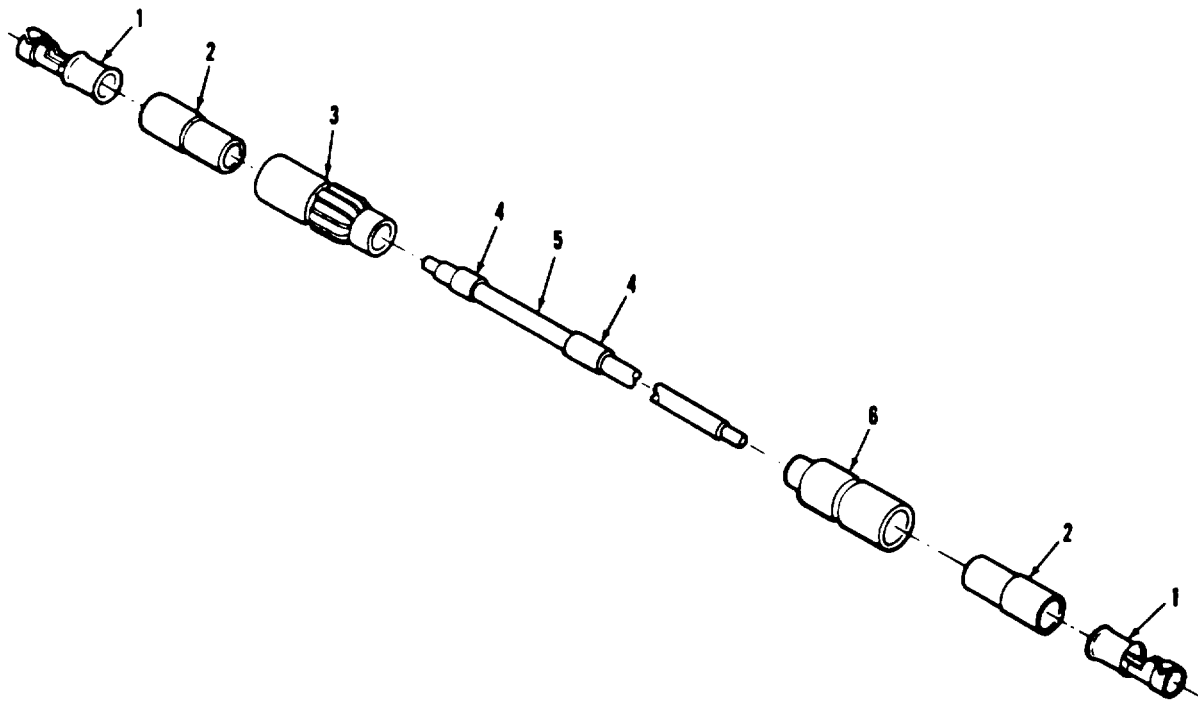

TA077194

FIGURE 46. INSTRUMENT PANEL FUEL PRESSURE GAGE POWER CABLE ASSEMBLY COMPONENTS (ASSY P/N 8762440)

(1) ITEM NO	(2) SMR CODE	(3) FSCM	(4) PART NUMBER	(5) DESCRIPTION AND USABLE ON CODES (UOC)	(6) QTY
				GROUP 0607: INSTRUMENT OR ENGINE CONTROL PANEL	
				FIG.46 INSTRUMENT PANEL FUEL PRESSURE GAGE POWER CABLE ASSEMBLY COMPONENTS (ASSY P/N 8762440)	
1	PAOZZ	19207	8338564	TERMINAL ASSEMBLY.....	2
2	PAOZZ	19207	8338562	INSULATOR1BUSHING.....	2
3	PAOZZ	19207	7982401	CONNECTOR.....	1
4	PAOZZ	96906	MS39020-1	BAND[MARKER.....	2
5	MOOZZ	81349	M13486-1-5	WIRE, ELECTRICAL (MAKE FROM P/N M13486-1-5	V
6	PAOZZ	19207	8338561	SHELL, ELECTRICAL CO.....	1
				END OF FIGURE	

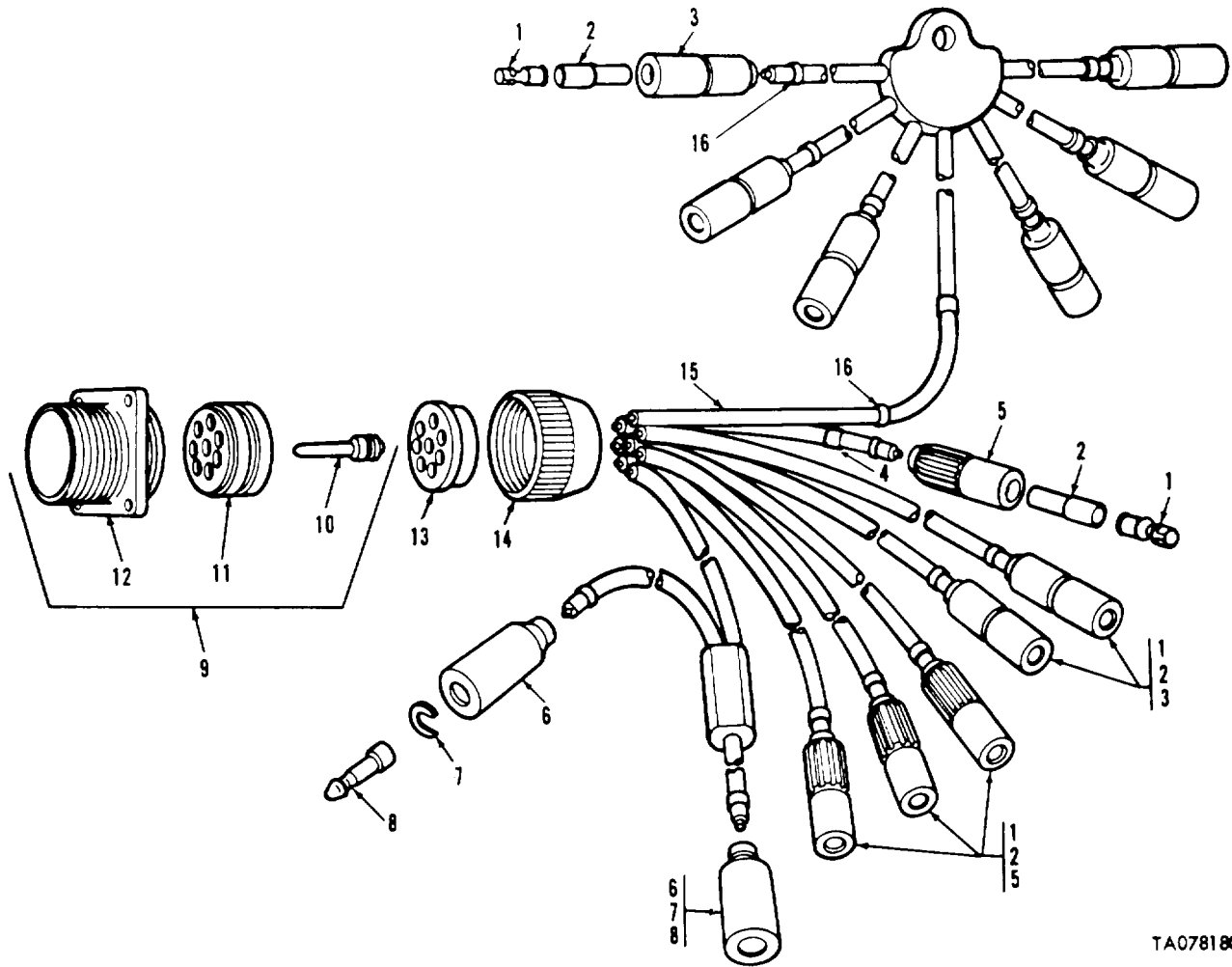

TA078180

FIGURE 47. INSTRUMENT PANEL BRANCHED WIRING HARNESS COMPONENTS (ASSY P/N 10915380)

SECTION II

(1) ITEM NO	(2) SMR CODE	(3) FSCM	(4) PART NUMBER	(5) DESCRIPTION AND USABLE ON CODES (UOC)	(6) QTY
GROUP 0607: INSTRUMENT OR ENGINE CONTROL PANEL					
FIG. 47 INSTRUMENT PANEL BRANCHED WIRING HARNESS CCOMPONENTS (ASSY P/N (0915380)					
1	PAOZZ	19207	8338564	TERMINAL ASSEMBLY.....	12
2	PAOZZ	19207	8338562	INSULATOR, BUSHING .....	12
3	PAOZZ	19207	8338561	SHELL, ELECTRICAL CO .....	8
4	PAOZZ	83194	1628	.BAND, MARKER.....	1
5	PAOZZ	19207	7982401	CONNECTOR.....	4
6	PAOZZ	19207	8338566	SHELL, ELECTRICAL COC .....	2
7	PAOZZ	19207	8338567	WASHER, SLOTTED .....	2
8	PAOZZ	96906	MS27148-2	CONTACT, ELECTRICAL .....	2
9	PAOOZ	19204	7722353	CONNECTOR, RECEPTACL .....	1
10	PAOZA	19207	7716521	.CONTACT, ELECTRICAL .....	8
11	PAOZZ	19207	7723474	.INSERT, ELECTRICAL C.....	1
12	PAOZZ	19207	8701329	.SHELL, ELECTRICAL CO.....	1
13	PAOZZ	19207	7722322	BUSHING, RUBBER.....	1
14	PAOZZ	19207	7723308	NUT, BUSHING RETAINE.....	1
15	XAOZZ	81349	M13486/1-5	WIRE , ELECTRICAL (MAKE FROM P/N 13486/1-5)	V
16	PAOZZ	96906	MS39020-1	BAND, MARKER.....	15
UOC :C28					

END OF FIGURE

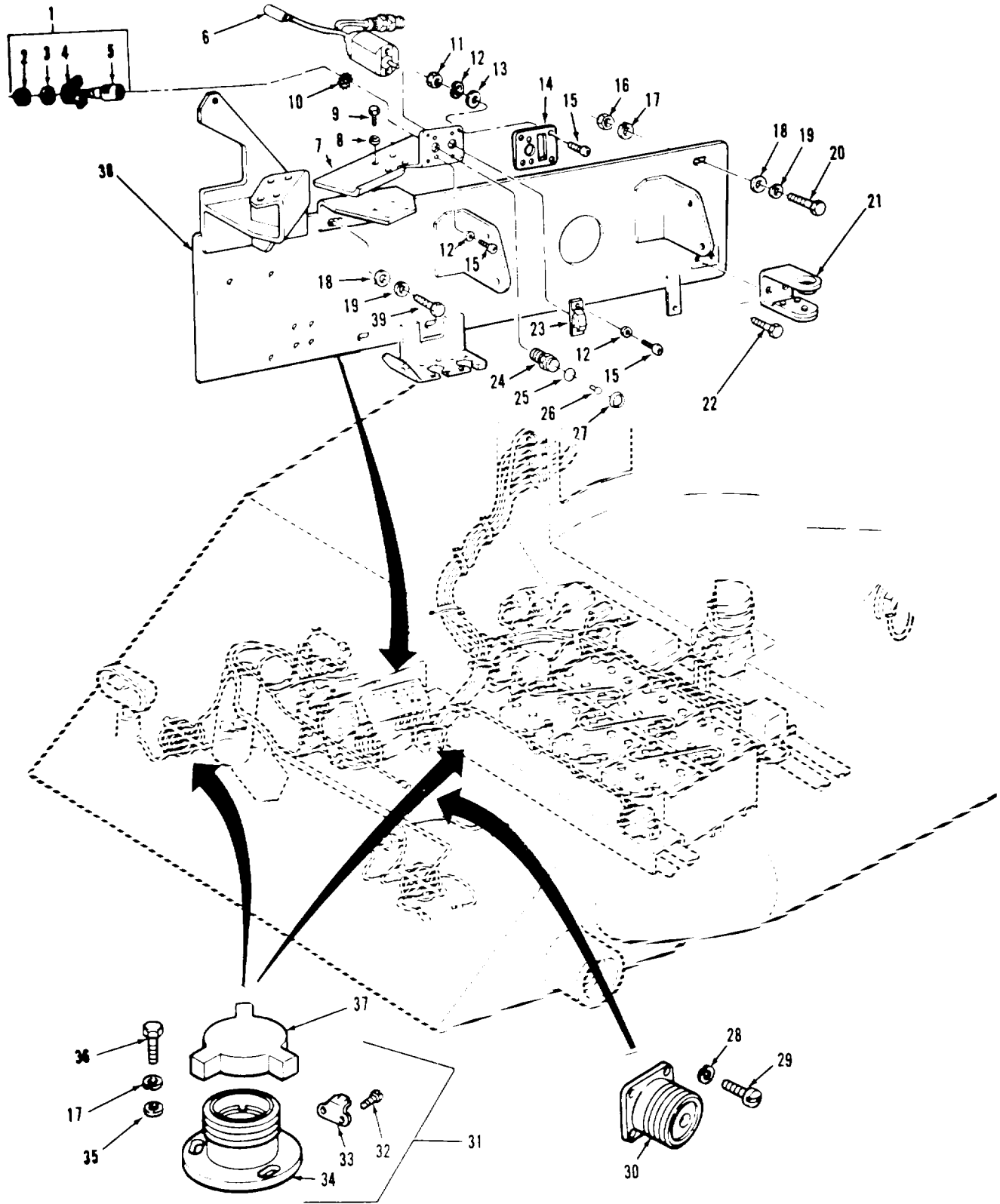

TAO78820

FIGURE 48. PANEL MOUNTING PLATES, HEADLIGHT STORAGE, NIGHT VIEWER CONNECTOR STORAGE AND RELATED PARTS



## SECTION II

TM9-2350-253-34P-1

(1) ITEM NO	(2) SMR CODE	(3) FSCM	(4) PART NUMBER	(5) DESCRIPTION AND USABLE ON CODES (UOC)	(6) QTY
GROUP 0608: MISCELLANEOUS ITEMS					
FIG. 48. PANEL MOUNTING PLATES, HEADLIGHT STOWAGE, NIGHT VIEWER CONNECTOR STOWAGE AND RELATED PARTS					
1	PA000	19207	10933573	BASE ASSEMBLY, INDIC .....	1
2	PAOZZ	19207	7358624	.BONDNUT, ELECTRICAL .....	1
3	PAOZZ	19207	7358625	.WASHER, LOCK .....	1
4	PAOZZ	19207	7358623	.STRAP, RETAINING .....	1
5	XAOZZ	19207	10933575	.LAMP, HCLDER .....	1
6	PAOZZ	19207	1227C522	SWITCH, TOGGLE .....	1
7	PAOZZ	19207	12270525	BRACKET, HULL ELECTR.....	1
8	PAOZZ	96906	MS35333-40	WASHER, LOCK .....	4
9	PAOZZ	96906	MS90727-10	SCREW, CAP, HEXAGON H .....	4
10	PAOZZ	96906	MS45904-57	WASHER, LOCK .....	2
11	PAOZZ	96906	MS35649-282	NUT, PLAIN, HEXAGCN .....	4
12	PAOZZ	96906	MS35333-38	WASHER, LOCK .....	8
13	PAOZZ	96906	M527183-41	WASHER, FLAT .....	4
14	PAOZZ	19207	12270517	COVER, ACCESS .....	1
15	PAOZZ	96906	MS35206-245	SCREW, MACHINE .....	8
16	XDOZZ	96906	MS55L967-2	NUT, PLAIN, HEXAGCN .....	2
17	PAOZZ	96906	MS35338-44	WASHER, LOCK .....	8
18	PAOZZ	96906	MS27183-14	WASHER, FLAT .....	7
19	PAOZZ	96906	MS35338-46	WASHER, LOCK .....	7
20	PAOZZ	96906	MS18154-58	SCREW, CAP, HEXAGON H .....	5
21	PAOZZ	19207	10905970	BRACKET, MOUNTING .....	1
22	PAOZZ	96906	MS90728-8	SCREW, CAP, HEXAGON H .....	2
23	PAOZZ	19207	11669488	GUARD, SWITCH.....	11
24	PAOZZ	19207	10924435	ADAPTER, LIGHT .....	1
25	PAOZZ	96906	MS28775-119	PACKING, PREFORMED.....	1
26	PAOZZ	96906	MS25231-1829	LAMP, INCANDESCENT .....	1
27	PAOZZ	19207	10933574-1	LENS, LIGHT .....	1
28	PAOZZ	96906	MS35338-40	WASHER, LOCK .....	4
29	PAOZZ	96906	MS35206-214	SCREW, MACHINE .....	4
30	PAOZZ	96906	MS3115-8A	DUMMY, CONNECTOR .....	1
31	PAOOO	19207	8734281	BASE, LAMPHOLDER.....	2
32	PAOZZ	21450	228288	.SCREW, ASSEMBLED WAS .....	2
33	PAOZZ	19207	77139925	.CLIP, SPRING TENSION .....	1
34	XAOZZ	19207	7972356	.BASE.....	1
35	PAOZZ	96906	MS21183-10	WASHER, FLAT .....	6
36	PAOZZ	96906	MS90725-6	SCREW, CAP, HEXAGGN H .....	6
37	PAOZZ	19207	7972353	CAP, DUST, HEADLIGHT .....	2
38	PFOZZ	19207	12325973	PLATE, MOUNTING .....	1
39	PAOZZ	96906	MS90728-62	SCREW, CAP, HEXAGON H .....	2

END OF FIGURE

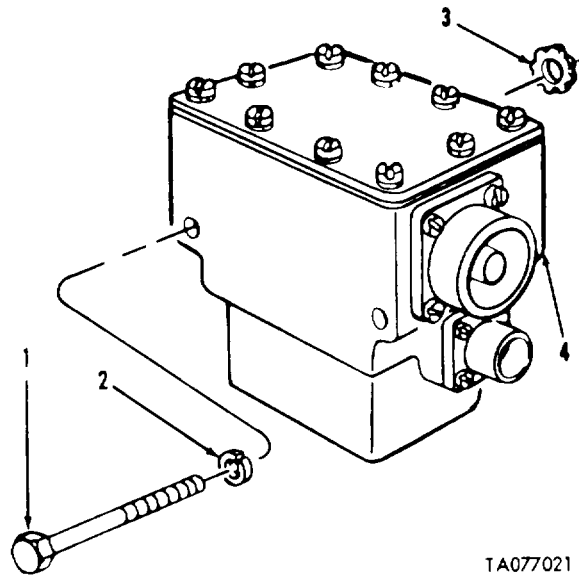
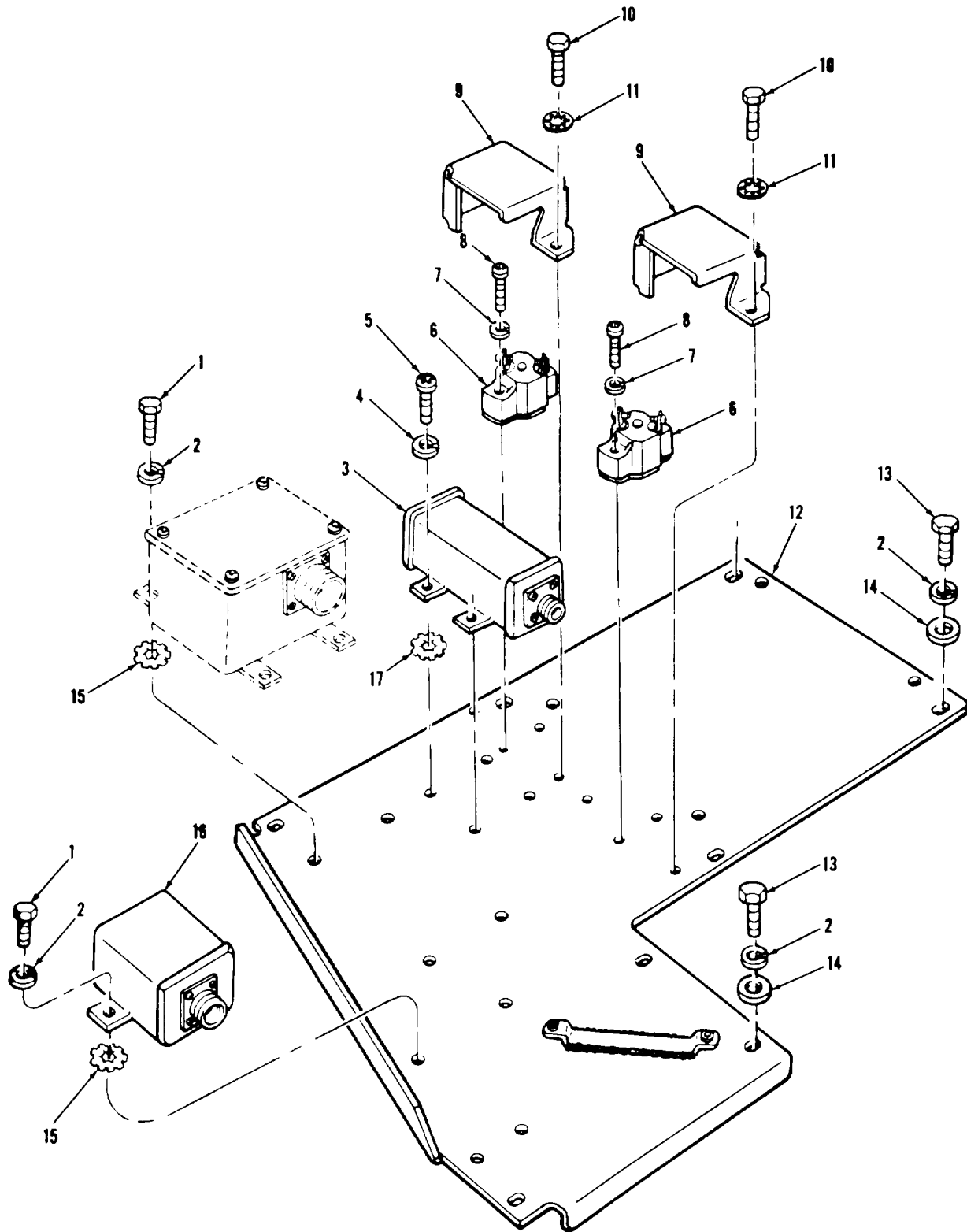

FIGURE 49. MASTER RELAY, HOUSING ASSEMBLY AND RELATED PARTS

SECTION II					
(1)	(2)	(3)	(4)	(5)	(6)
ITEM	SMR	FSCM	PART	DESCRIPTION AND USABLE ON CODES (UOC)	QTY
NO	CODE		NUMBER		
GROUP 0608: MISCELLANEOUS ITEMS					
FIG. 49 MASTER RELAY, HOUSING ASSEMBLY AND RELATED PARTS					
1	PAOZZ	96906	MS90728-48	BOLT, MACHINE .....	2
2	PAOZZ	9b906	MS35338-45	WASHER, LOCK .....	2
3	PAOZZ	96906	MS35335-34	WASHER, LCCK .....	2
4	PAOZZ	19207	10894808	RELAY AND HOUSING A .....	1

END OF FIGURE



TA077022

FIGURE 50. FIRE EXTINGUISHER RELAY, AIR CLEANER BLOWER MOTOR RELAY, CIRCUIT BREAKERS, AND RELATED PARTS

## SECTION II

TM9-2350-253-34P-1

(1) ITEM NO	(2) SMR CODE	(3) FSCM	(4) PART NUMBER	(5) DESCRIPTION AND USABLE ON CODES (UOC)	(6) QTY
GROUP 0608: MISCELLANEOUS ITEMS					
FIG. 50 FIRE EXTINGUISHER RELAY, AIR CLEANER BLCWER MOTOR RELAY, CIRCUIT BREAKERS, AND RELATED PARTS					
1	PAOZZ	96906	MS90725-6	SCREW, CAP, HEXAGON H .....	6
2	PAOZZ	96906	MS35338-44	WASHER, LOCK .....	14
3	PAOZZ	19207	8379920	RELAY, ELECTROMAGNET .....	1
4	PAOZZ	96906	MS3533-42	WASHER LOCK K .....	4
5	PAOZZ	96906	MS35206-243	SCREW, MACHINE .....	4
6	PAOZZ	82647	PDA-15	CIRCUIT BREAKER .....	2
7	PAOZZ	96906	MS35338-41	WASHER, LOCK .....	4
8	PAOZZ	96906	MS35206-232	SCREW, MACHINE .....	4
9	PAOZZ	19207	11673817	COVER, ACCESS .....	2
10	PAOZZ	96906	MS90725-1	SCREW, CAP, HEXAGON H .....	4
11	PAOZZ	96906	MS35333-40	WASHER, LOCK .....	4
12	XAOZZ	192071	11655539	PLATE ASSEMBLY .....	1
13	PAOZZ	96906	MS90726-7	SCREW, CAP, HEXAGGN H .....	8
14	PAOZZ	96906	MS27183-10	WASHER, FLAT .....	8
15	PAOZZ	96906	MS35335-33	WASHER, LOCK .....	6
16	PAOZZ	19207	8762321	RELAY, ELECTROMAGNET .....	1
17	PAOZZ	96906	MS35335-31	WASHER, LOC K .....	4

END OF FIGURE

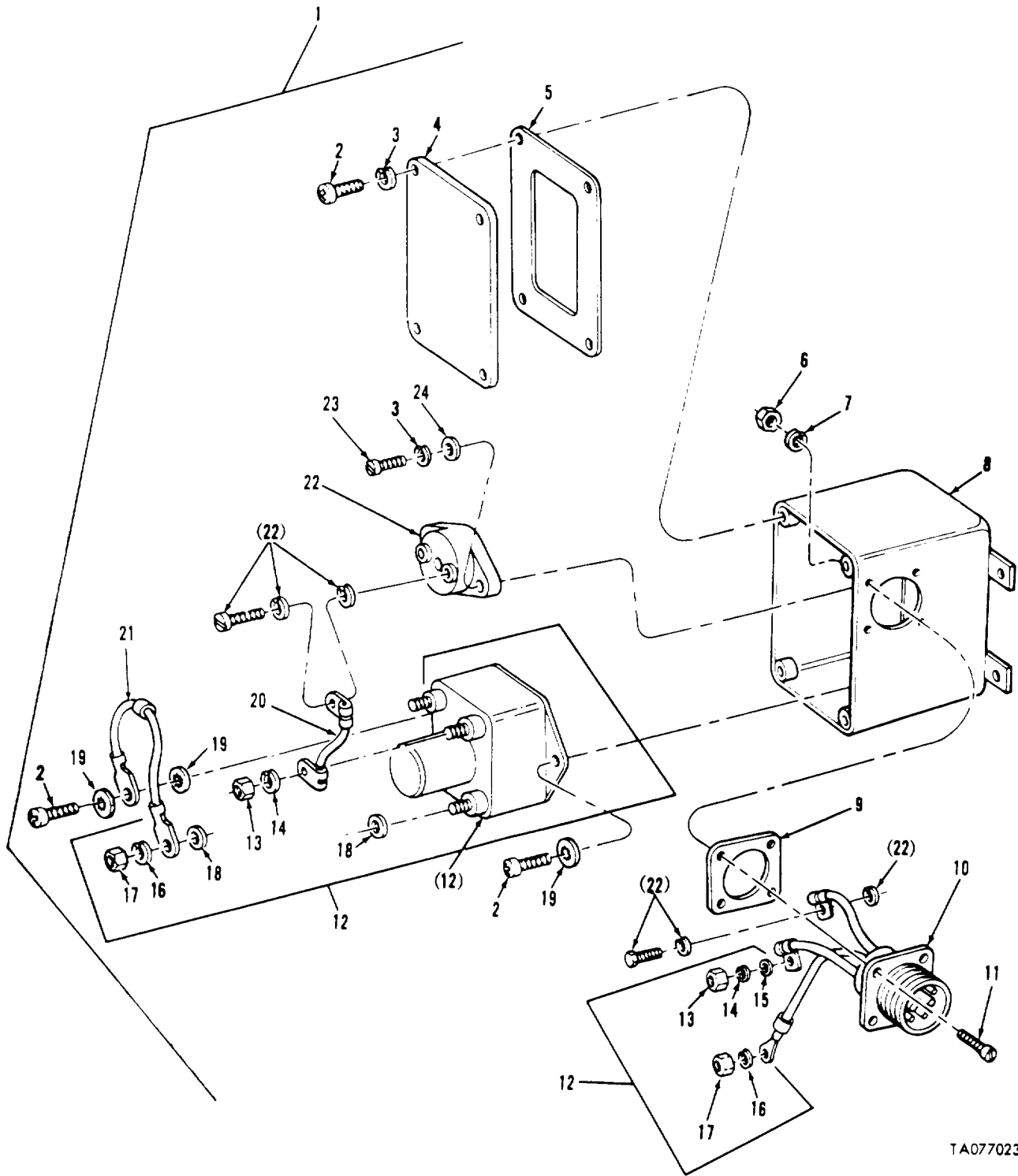

TA077023

FIGURE 51. BILGE PUMP RELAY ENCLOSURE ASSEMBLY AND COMPONENTS

## SECTION II

TM9-2350-253-34P-1

(1) ITEM NO	(2) SMR CODE	(3) FSCM	(4) PART NUMBER	(5) DESCRIPTION AND USABLE ON CODES (UOC)	(6) QTY
GROUP 0608: MISCELLANEOUS ITEMS					
FIG. 51 BILGE PUMP RELAY ENCLOSURE ASSEMBLY AND COMPONENTS					
1	PAOOO	19207	10951759	ENCLOSURE ASSEMBLY .....	1
2	PAOZZ	96906	MS35206-263	•SCREW, MACHINE.....	6
3	PAOZZ	96906	MS35338-43	•WASHER, LOCK .....	6
4	XAOZZ	19207	1GS51767	•COVER .....	1
5	PFOZZ	19207	10951769	•GASKET .....	1
6	PAOZZ	96906	MS35649-262	•NUT, PLAIN, HEXAGON.....	4
7	PAOZZ	96906	MS35338-4L	•WASHER, LOCK .....	4
8	XAOZZ	19207	10951756	•ENCLOSURE .....	1
9	PAOZZ	96906	MS52000-9	•GASKET .....	1
10	PAOZZ	19207	IC10951757	•CABLE ASSEMBLY.....	1
11	PAOZZ	96906	MS35265-30	•SCREW, MACHINE.....	4
12	PAOZZ	96906	MS24414DI	•RELAY, ELECTROMAGNET.....	1
13	PAOLZZ	96906	MS35650-3255T	••NUT, PLAIN, HEXAGCN.....	2
14	PAOZZ	96906	MS35338-101	••WASHER, LCCK .....	2
15	PAOZZ	88044	AN961-4L6T	••WASHER, FLAT .....	2
16	PAOZZ	96906	MS35338-98	••WASHER, LOCK.....	2
17	PAOZZ	96906	MS35649-265T	••NUT, PLAIN, HEXAGON.....	2
18	PAOZZ	88044	AN961-6T	••WASHER, FLAT .....	2
19	PAOZZ	96906	MS35333-39	•WASHER, LOCK .....	3
20	PAOZZ	19207	12257177	•CABLE ASSEMBLY, POWE.....	1
21	PFOZZ	19207	10920581	•LEAD, ELECTRICAL .....	1
22	PAOZZ	81349	M13516/7-7	•CIRCUIT BREAKER .....	1
23	PAOZZ	96906	MS35206-265	•SCREW, MACHINE.....	2
24	PAOZZ	96906	MS27183-8	•WASHER, FLAT .....	2

END OF FIGURE

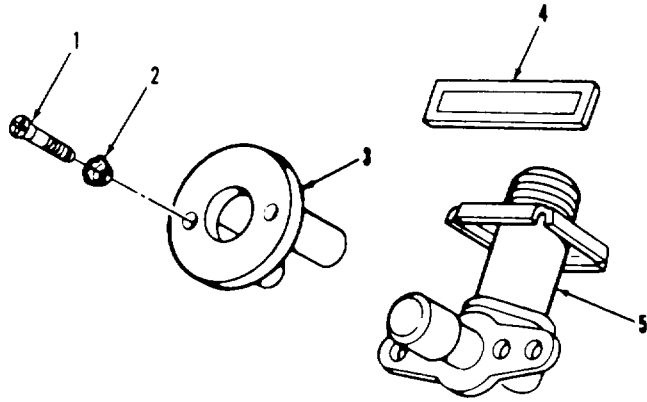

YAB7624

FIGURE 52. HEADLIGHT BEAM SELECTOR SWITCH AND RELATED PARTS



SECTION II					
(1)	(2)	(3)	(4)	(5)	(6)
ITEM	SMR		PART		
NO	CODE	FSCM	NUMBER	DESCRIPTION AND USABLE ON CODES (UOC)	QTY

GROUP 0608: MISCELLANEOUS ITEMS

FIG. 52 HEADLIGHT BEAM SELECTOR SWITCH AND RELATED PARTS

1	PAOZZ	96906	MS35190-293	SCREW, MACHINE .....	2
2	PAOZZ	96906	MS35336-27	WASHER, LOCK .....	2
3	PAOZZ	19207	10916074	GUIDE, DIMMER SWITCH.....	1
4	PAOZH	19207	10915413	DECAL , DIMMER SWITCH .....	1
5	PAOZZ	96906	MS53001-1	SWITCH, BEAM SELECTI .....	1

END OF FIGURE

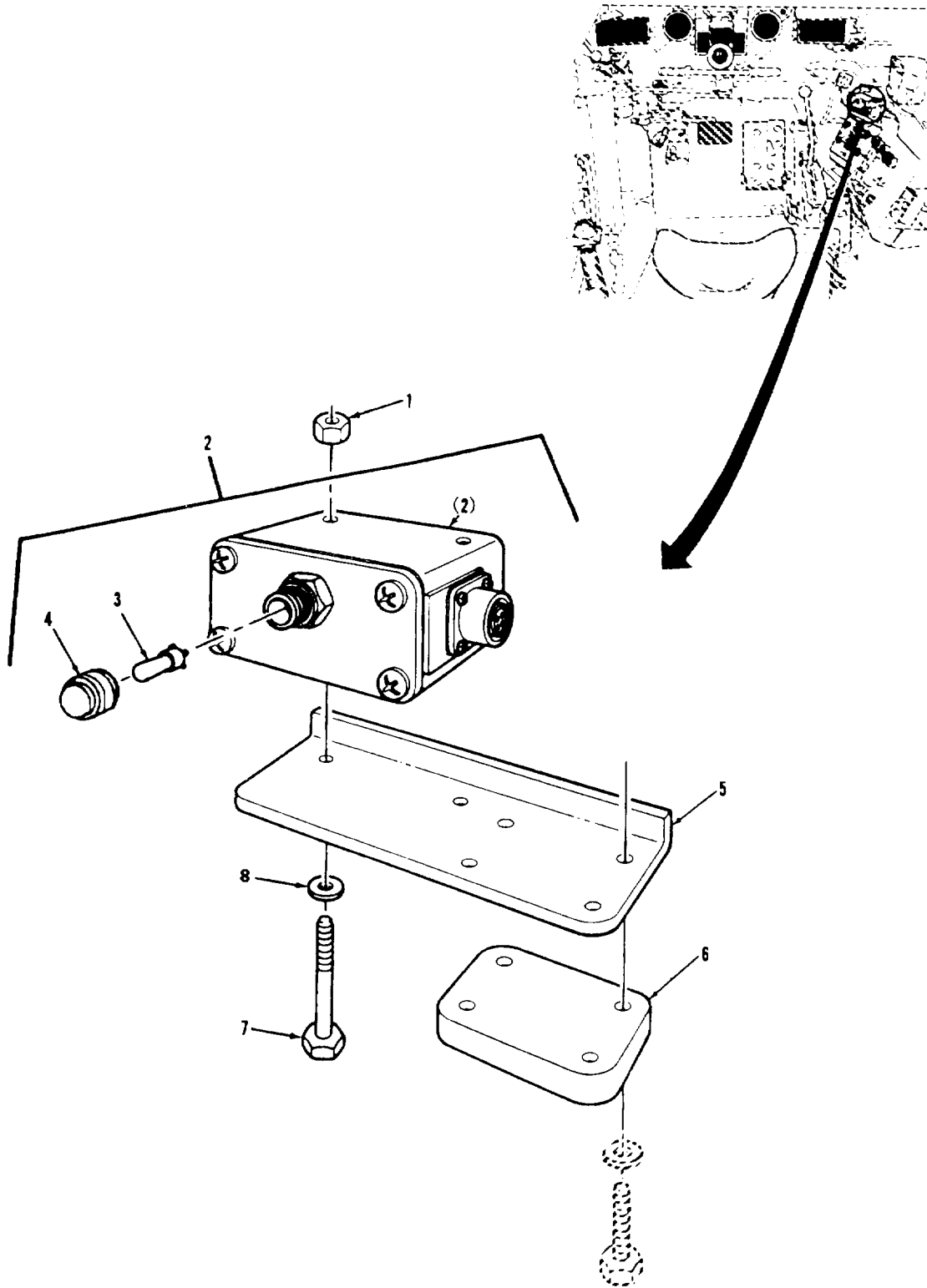

TA296033

FIGURE 53. ENGINE DUST DETECTOR BOX ASSEMBLY, COMPONENTS, AND RELATED PARTS

SECTION II

(1) ITEM NO	(2) SMR CODE	(3) FSCM	(4) PART NUMBER	(5) DESCRIPTION AND USABLE ON CODES (UOC)	(6) QTY
-------------------	--------------------	-------------	-----------------------	--	------------

GROUP 0608: MISCELLANEOUS ITEMS

FIG. 53 ENGINE DUST DETECTOR BOX  
ASSEMBLY, COMPONENTS, AND RELATED PARTS

1	PAOZZ	96906	MS51967-2	NUT, PLAIN, HEXAGON .....	2
2	PAOOO	19207	12325931	BOX ASSEMBLY, ENGINE .....	1
3	PAOZZ	969U6	MS25237-327AS15	.LAMP, INCANDESCENT .....	1
4	PAOZZ	96906	MS25041-2	.LIGHT, INDICATOR .....	1
5	PAOZZ	192U7	12325914	BRACKET, ANGLE .....	1
6	PAOZZ	19207	12325915	SPACER, PLATE .....	1
7	PAOZZ	96936	MS90728-16	SCREW, CAP, HEXAGON H .....	2
8	PAOZZ	96936	MS35333-40	WASHER, LOCK .....	2

END OF FIGURE

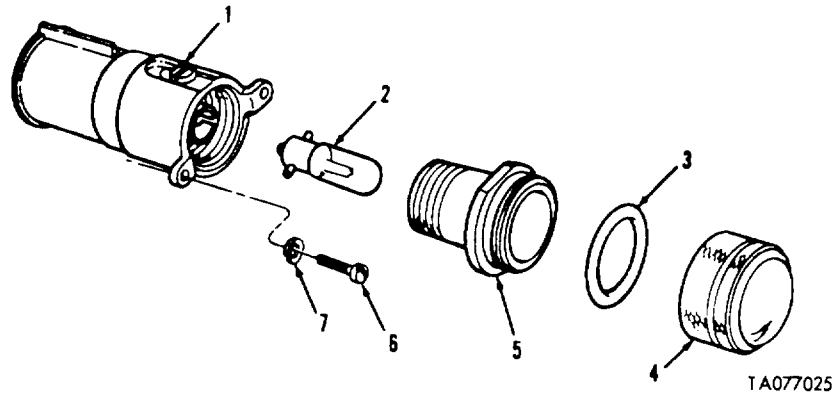

FIGURE 54. POWER PLANT MASTER WARNING LIGHT AND RELATED PARTS

SECTION II

(1) ITEM NO	(2) SMR CODE	(3) FSCM	(4) PART NUMBER	(5) DESCRIPTION AND USABLE ON CODES (UOC)	(6) QTY
-------------------	--------------------	-------------	-----------------------	--	------------

GROUP 0609: LIGHTS

FIG. 54 POWER PLANT MASTER WARNING  
LIGHT AND RELATED PARTS

1	PAOZZ	49367	P400136	LIGHT, MASTER WARNIN.....	1
2	PAOZZ	96906	MS25231-1829	LAMP, INCANDESCENT.....	1
3	PAOZZ	96906	MS528775-021	PACKING PREFORMED.....	1
4	PAOZZ	81349	LC24RD3	LENS, LIGHT.....	1
5	PAOZZ	19207	10924435	ADAPTER, LIGHT.....	1
6	PAOZZ	96906	MS35206245	SCREW, MACHINE.....	2
7	PAOZZ	96906	MS35338-42	WASHER, LOCK.....	2

END OF FIGURE

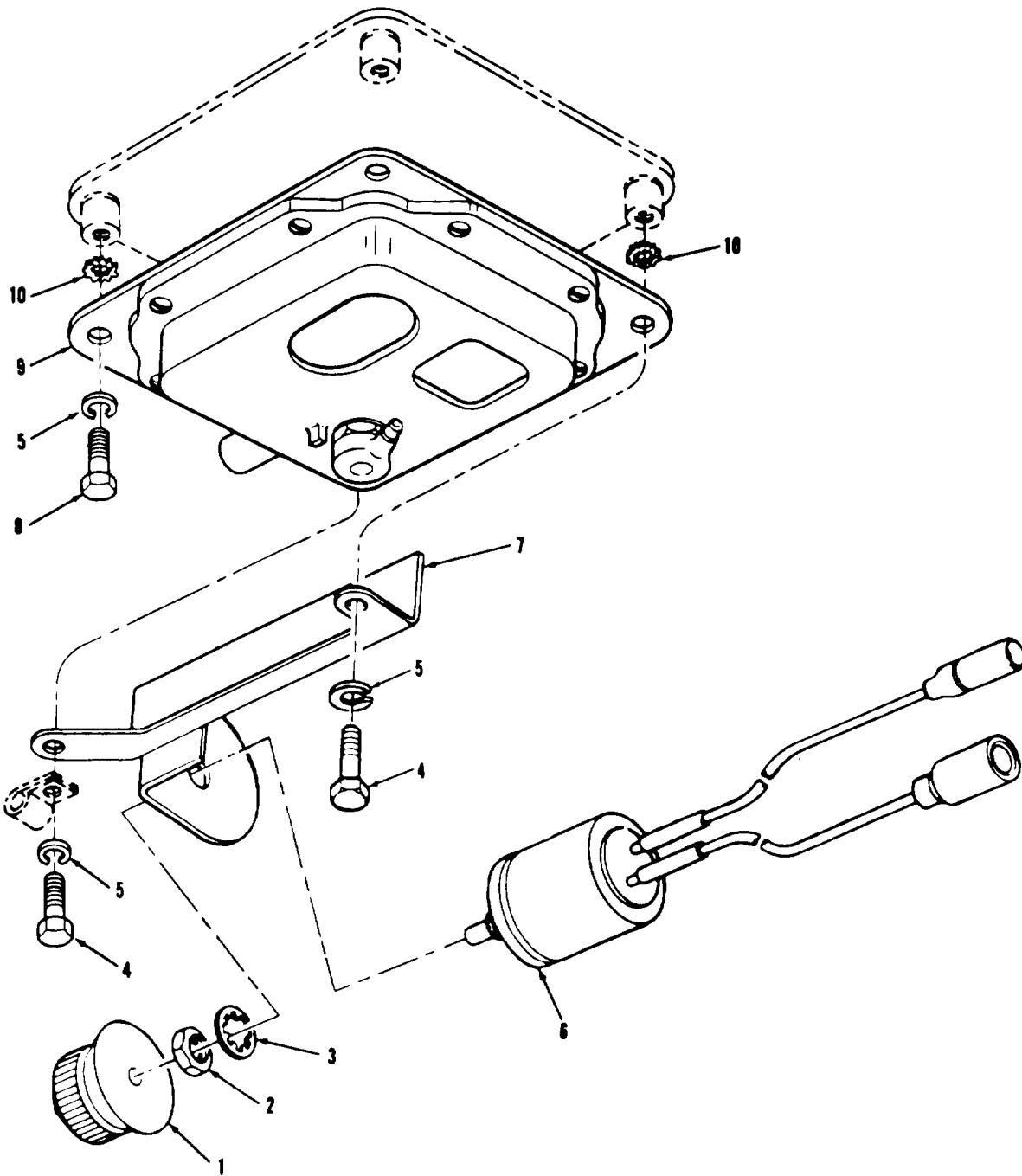

TA077026

FIGURE 55. DOME LIGHT, VARIABLE RESISTOR, AND RELATED PARTS

SECTION II

TM9-2350-253-34P-1

(1) ITEM NO	(2) SMR CODE	(3) FSCM	(4) PART NUMBER	(5) DESCRIPTION AND USABLE ON CODES (UOC)	(6) QTY
GROUP 0609: LIGHTS					
FIG. 55 DOME LIGHT, VARIABLE RESISTOR, AND RELATED PARTS					
1	PAOZZ	96906	MS9152-3F2B	KNOB.....	1
2	PAOZZ	96906	MS25082B20	NUT, PLAIN, HEXAGON .....	1
3	PAOZZ	96906	MS35333-42	WASHER, LOCK .....	1
4	PAOZZ	96906	MS90728-7	SCREW, CAP, HEXAGON H .....	2
5	PAOZZ	96906	MS35338-44	WASHER, LOCK .....	4
6	PAOZZ	19207	10893853	RESISTOR, VARIABLE, W (FOR COMPONENT PARTS SEE GROUP 0609: VARIABLE RESISTOR ASSEMBLY COMPONENTS) .....	1
7	PAOZZ	19207	10911358	BRACKET, MOUNTING .....	1
8	PAOZZ	96906	MS90725-6	SCREW, CAP, HEXAGON H .....	2
9	PAOOO	96906	MS51073-1	UOC :V47 LIGHT, DOME (FOR COMPONENT PARTS SEE GROUP 0609: DRIVER'S DOME LIGHT COMPONENTS).....	1
10	PAOZZ	96906	MS35335-33	WASHER, LOCK .....	4

END OF FIGURE

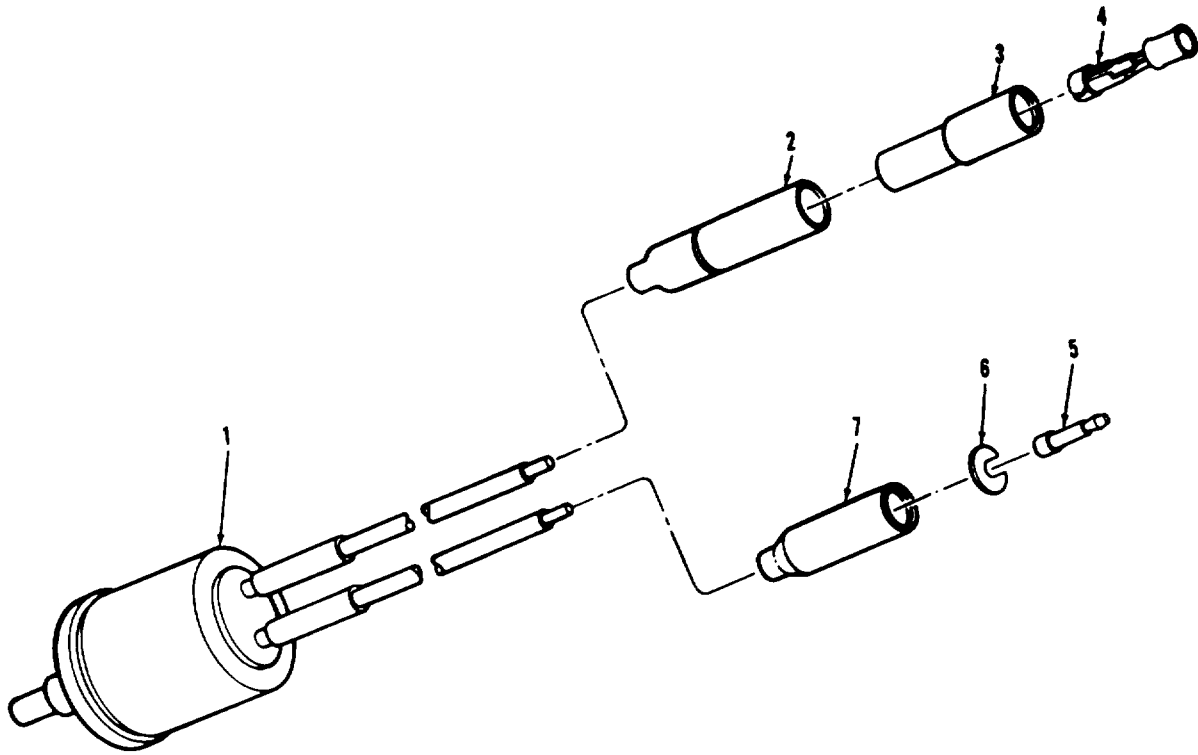

TA296078

FIGURE 56. VARIABLE RESISTOR ASSEMBLY COMPONENTS (ASSY P/N 10893854)



## SECTION II

TM9-2350-253-34P-1

(1) ITEM NO	(2) SMR CODE	(3) FSCM	(4) PART NUMBER	(5) DESCRIPTION AND USABLE ON CODES (UOC)	(6) QTY
GROUP 0609: LIGHTS					
FIG. 56 VARIABLE RESISTOR ASSEMBLY COMPONENTS (ASSY P/N 10893854)					
1	PAOZZ	19207	10893853	RESISTOR VARIABLE, W ..... UOC :V47	1
2	PAOZZ	19207	8338561	SHELL, ELECTRICAL CO.....	1
3	PAOZZ	19207	8338562	•INSULATOR, BUSHING.....	1
4	PAOZZ	19207	8338564	TERMINAL ASSEMBLY.....	1
5	PAOZZ	96906	MS27148-2	CONTACT, ELECTRICAL.....	1
6	PAOZZ	19207	8338567	WASHER, SLOTTED.....	1
7	PAOZZ	18876	8338566	•SHELL, ELECTRICAL CO.....	1

END OF FIGURE

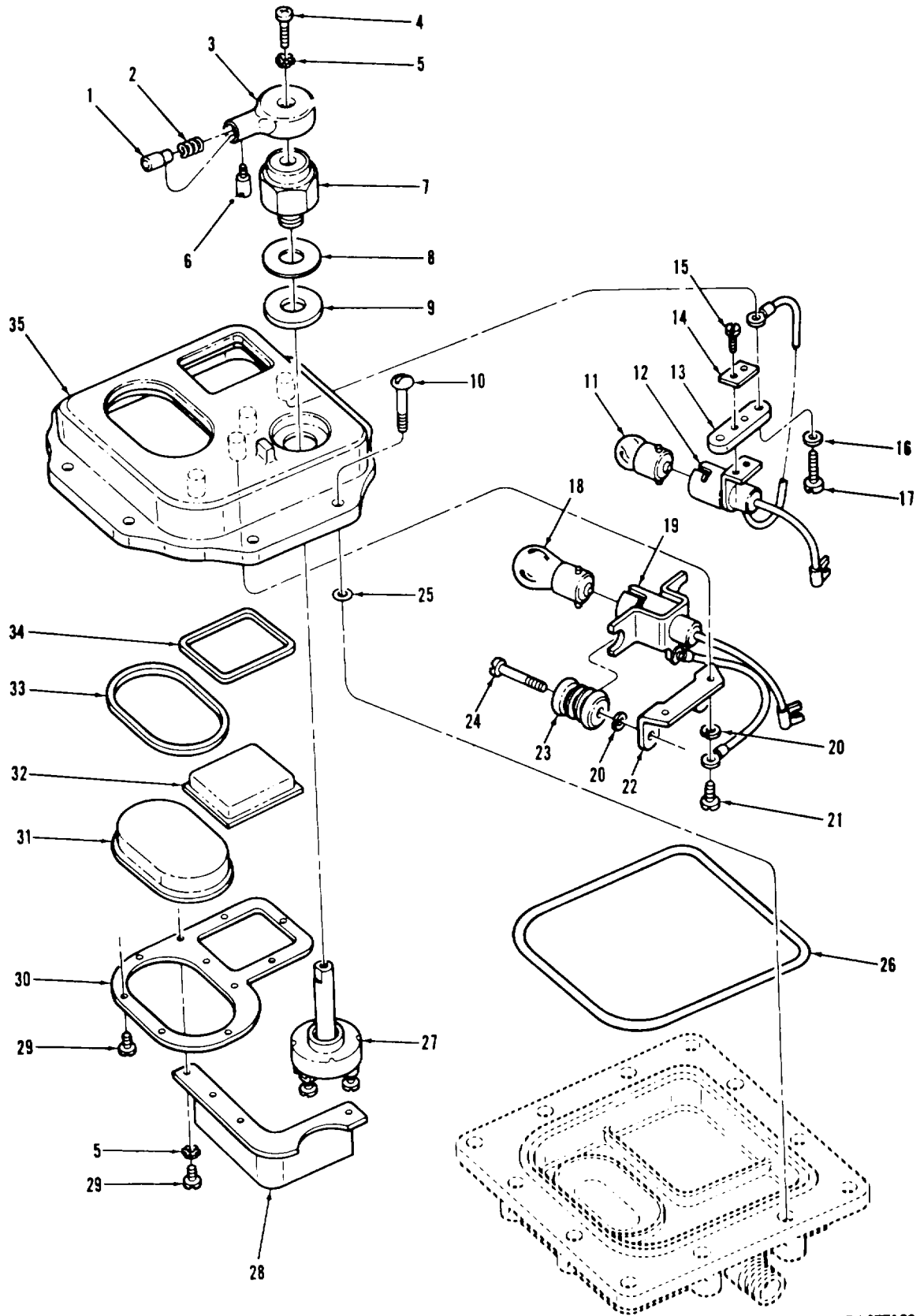

TA077198

FIGURE 57. DRIVER'S DOME LIGHT COMPONENTS (ASSY P/N 7064671)

## SECTION II

TM9-2350-253-34P-1

(1) ITEM NO	(2) SMR CODE	(3) FSCM	(4) PART NUMBER	(5) DESCRIPTION AND USABLE ON CODES (UOC)	(6) QTY
GROUP 0609: LIGHTS					
FIG. 57 DRIVER'S DOME LIGHT COMPONENTS (ASSY P/N 7064671)					
1	PAOZZ	19207	7057187	PUSH BUTTON .....	1
2	PAOZZ	19207	7057189	SPRING, HELICAL, CCMP.....	1
3	PAOZZ	19207	7320656	KNOB.....	1
4	PAOZZ	96906	MS35206-229	SCREW, MACHINE .....	1
5	PAOZZ	96906	MS35335-30	WASHER, LOCK .....	5
6	PAOZZ	19207	7320657	SETSCREW .....	1
7	XDOZZ	19207	7320652	MOUNTING NUT ASSEMB.....	1
8	PAOZZ	19207	7320654W	WASHER, FLAT .....	1
9	PAOZZ	19207	7320655	GASKET .....	1
10	PAOZZ	19207	732C641	SCREW, MACHINE .....	8
11	PAOZZ	96906	MS15570-623	LAMP, INCANDESCENT.....	1
12	XDOZZ	19207	L0942115	LAMPHOLDER .....	1
13	XAOZZ	19207	8335240	GASKET .....	1
14	XAOZZ	19207	8335242	PLATE, MOUNTING, LAMP .....	1
15	XAOZZ	96906	MS35206-228	SCREW, MACHINE .....	2
16	XAOZZ	19207	8744897	WASHER, FLAT .....	2
17	XAOZZ	19207	7320687	SCREW, SHOULDER .....	2
18	PAOZZ	96906	MS3547--1691	LAMP, INCANDESCENT.....	1
19	XAOZZ	19207	7064962	LAMPHOLDER .....	1
20	XAOZZ	96906	MS35338-42	WASHER, LCKK .....	4
21	XAOZZ	96906	MS35206-242	SCREW, MACHINE .....	2
22	XAOZZ	19201	7064896	PLATE, MOUNTING, LAMP .....	1
23	XAOZZ	19207	7C64900	GROMMET, NONMETALLIC .....	2
24	XAOZZ	19207	8335233	SCREW, SHOULDER .....	2
25	PAOZZ	19207	7320642	CLIP, RETAINING .....	8
26	PAOZZ	19207	7962254	SEAL, NONMETALLIC RO.....	1
27	PAOZZ	19207	7320651	SWTCH, ROTARY.....	1
28	XAOZZ	19207	7962247	PARTITION.....	11
30	XAOZZ	19204	7962246	PLATE, RETAINING, WIN.....	1
31	PAOZZ	19207	7962244	LENS, LIGHT , WHITE .....	1
32	PAOZZ	19207	12314082	LENS, LIGHT , BLUE.....	1
33	PAOZZ	19207	7962242	SEAL, NONMETALLIC ST , WHITE LENS .....	1
34	PAOZZ	19207	7962243	GASKET, BLUE LENS.....	1
35	XAOZZ	19207	7962241	RETAINER, LENS .....	1

END OF FIGURE

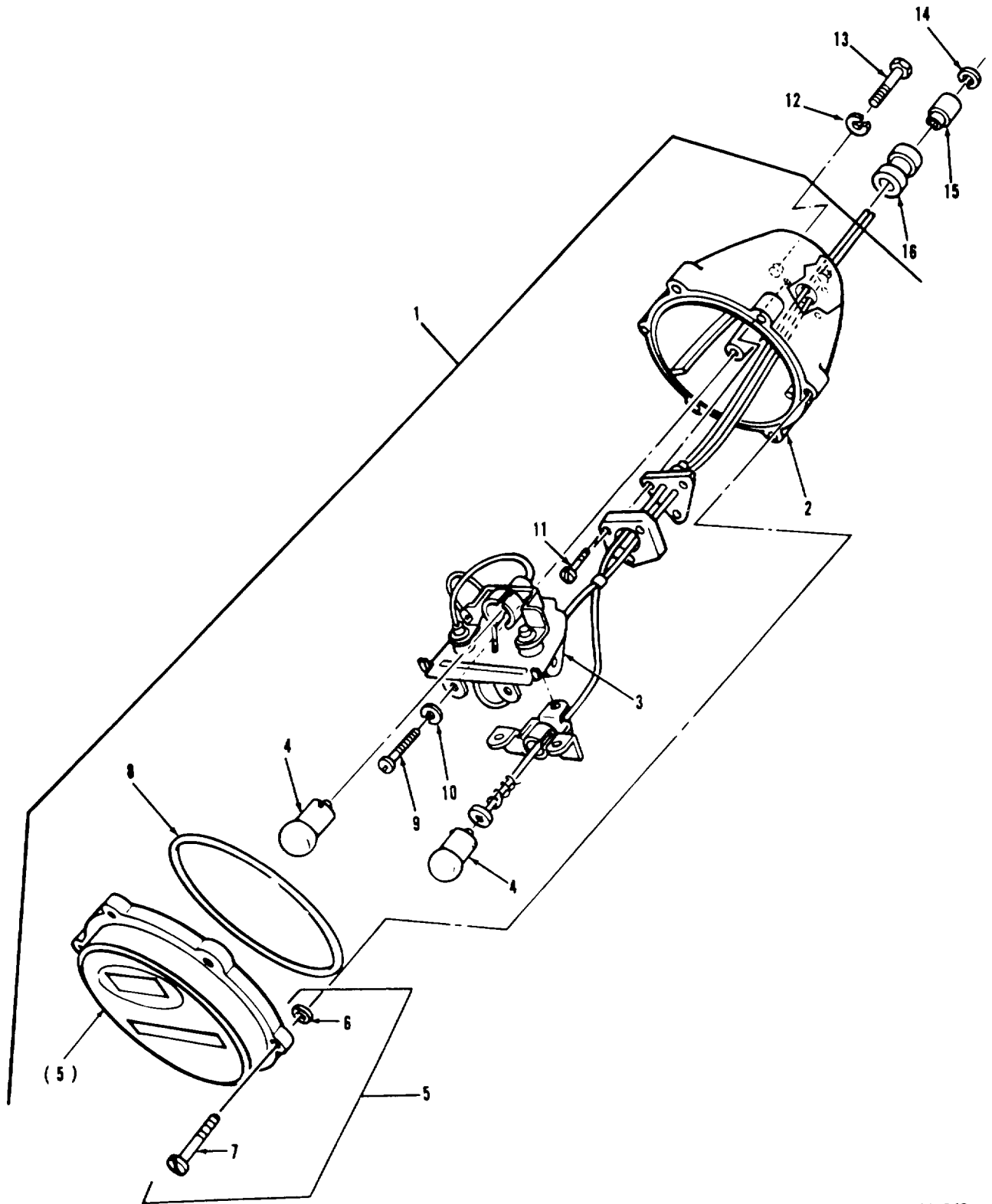

TA328345

FIGURE 58. RIGHT STOP LIGHT-TAILLIGHT ASSEMBLY AND COMPONENTS

## SECTION II

TM9-2350-253-34P-1

(1) ITEM NO	(2) SMR CODE	(3) FSCM	(4) PART NUMBER	(5) DESCRIPTION AND USABLE ON CODES (UOC)	(6) QTY
GROUP 0609: LIGHTS					
FIG. 58 RIGHT STOP LIGHT-TAILLIGHT ASSEMBLY AND COMPONENTS					
1	PAOOO	19207	8378786	STOP LIGHT-TAILLIGH .....	1
2	PAOZZ	96906	MS53047-1	•LIGHT, PARKING .....	1
3	PAOZZ	19207	8378662	•LAMPHOLDER ASSEMBLY.....	1
4	PAOZZ	96906	MS15570-1251	•LAMP, INCANDESCENT.....	2
5	PAOZZ	19207	7526018	•RETAINER, LENS .....	1
6	PAOZZ	19207	7320642	•CLIP, RETAINING .....	6
7	PAOZZ	19207	7320641	•SCREW, MACHINE.....	6
8	PCOZZ	19207	7320658	•PACKING, PREFORMED.....	1
9	PAOZZ	96906	MS35206-242	•SCREW, MACHINE.....	2
10	PAOZZ	96906	MS35338-42	•WASHER, LOCK .....	2
11	PAOZZ	96906	MS35206-243	•SCREW, MACHINE.....	3
12	PAOZZ	96906	MS35338-46	WASHER, LOCK .....	2
13	PAOZZ	96906	MS18154-58	SCREW, CAP, HEXAGON H .....	2
14	PAOZZ	19207	8338567	WASHER, SLOTTED .....	2
15	PAOZZ	19207	8338566	SHELL, ELECTRICAL CO.....	2
16	PAOZZ	19207	10905012	GROMMET, NONMETALLIC .....	1

END OF FIGURE

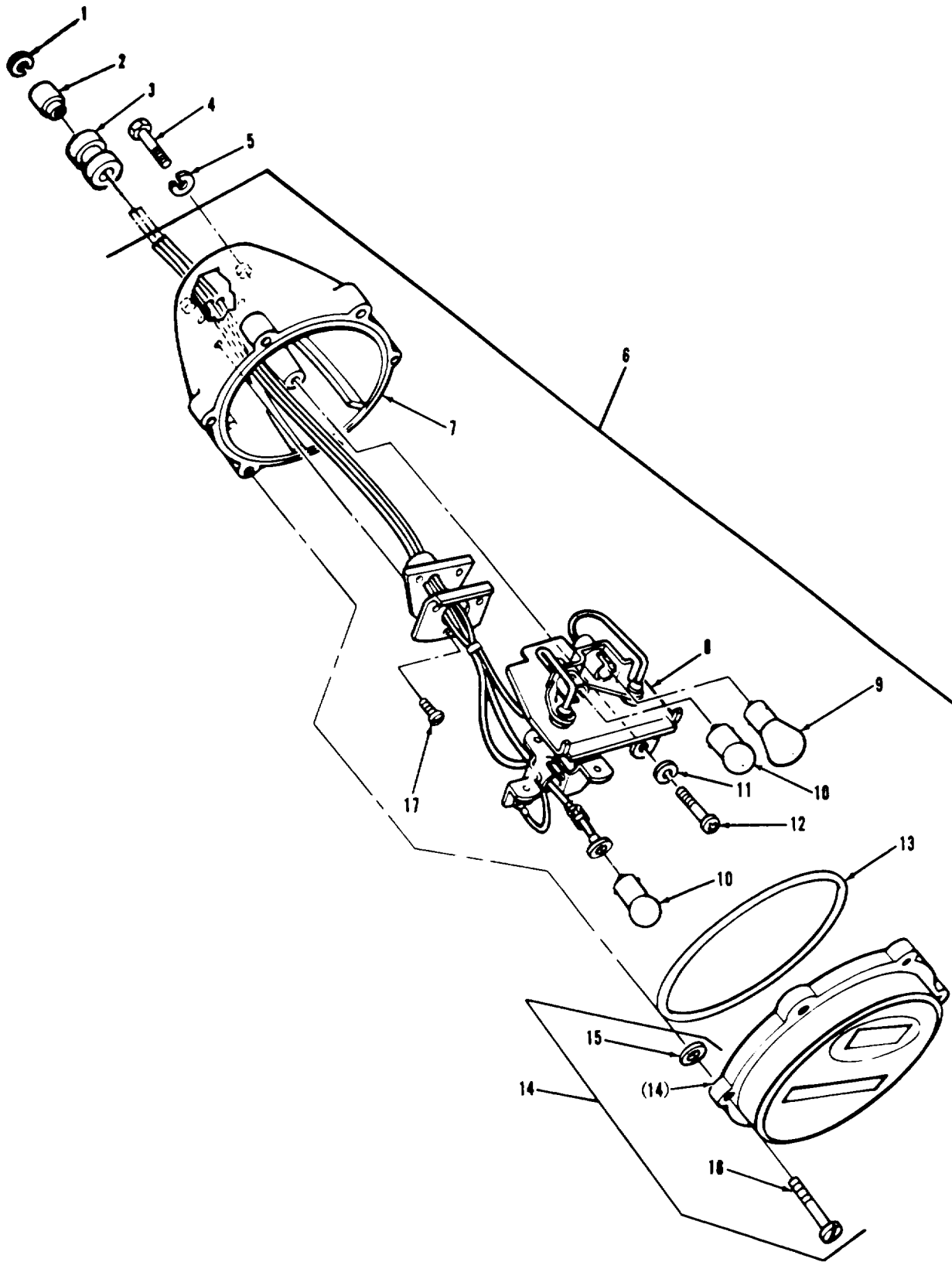

TA328346

FIGURE 59. LEFT STOP LIGHT-TAILLIGHT ASSEMBLY AND COMPONENTS

## SECTION II

TM9-2350-253-34P-1

(1) ITEM NO	(2) SMR CODE	(3) FSCM	(4) PART NUMBER	(5) DESCRIPTION AND USABLE ON CODES (UOC)	(6) QTY
GROUP 0609: LIGHTS					
FIG. 59 LEFT STOP LIGHT-TAILLIGHT ASSEMBLY AND COMPONENTS					
1	PAOZZ	19207	8338567	WASHER, SLOTTED .....	3
2	PAOZZ	19207	8338566	SHELL, ELECTRICAL CO .....	3
3	PAOZZ	19207	10905012	GROMMET, NONMETALLIC .....	1
4	PAOZZ	96906	MS18L15-58	SCREW, CAP, HEXAGON H .....	2
5	PAOZZ	96906	MS35338-46	WASHER, LOCK .....	2
6	PAOOZ	19207	8378785	STOP LIGHT-TAILLIGHT .....	1
7	PAOZZ	96906	MS53047-1	•LIGHT, PARKING .....	1
8	PAOZZ	19207	8371661	•WIRING HARNESS .....	1
9	PACZZ	96906	MS35478-1683	•LAMP, INCANDESCENT .....	1
10	PACZZ	96906	MS15570-1251	•LAMP, INCANDESCENT .....	2
11	PAOZZ	96906	NS35338-42	•WASHER LOCK .....	2
12	PAOZZ	96906	MS35206-242	•SCREW, MACHINE .....	2
13	PCOZZ	19207	7320658	•PACKING, PREFORMED .....	1
14	PAOZZ	73331	8S9685	•HEADLIGHT .....	1
15	PAOZZ	19207	7320642	••CLIP, RETAINING .....	6
16	PAOZZ	19207	7320641	••SCREW, MACHINE .....	6
17	PAOZZ	96906	MS35206-243	•SCREW, MACHINE .....	3

END OF FIGURE

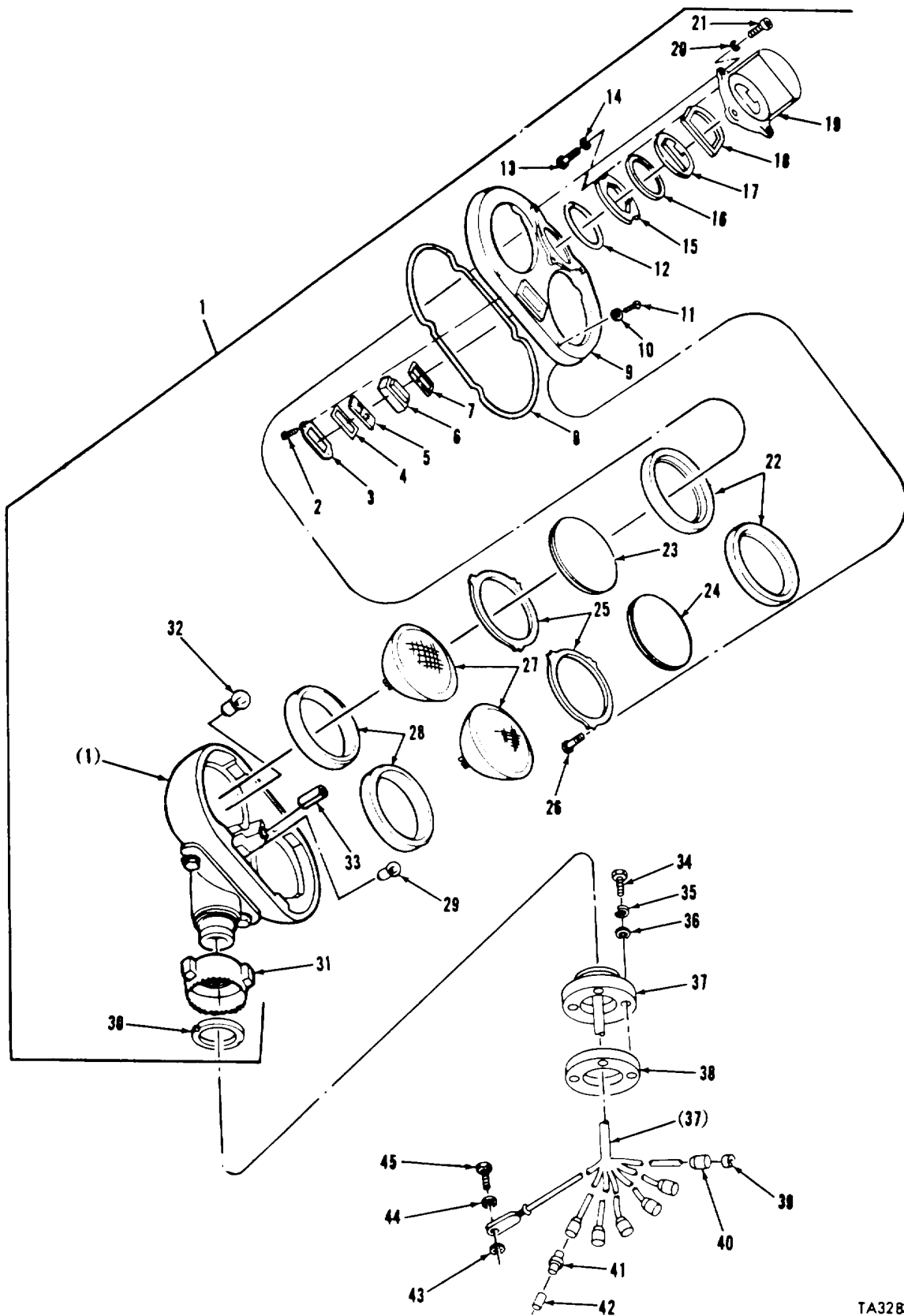

TA328347

FIGURE 60. LEFT AND RIGHT HEADLIGHT ASSEMBLIES, COMPONENTS, AND RELATED PARTS



## SECTION II

TM9-2350-253-34P-1

(1) ITEM NO	(2) SMR CODE	(3) FSCM	(4) PART NUMBER	(5) DESCRIPTION AND USABLE ON CODES (UOC)	(6) QTY
GROUP 0609: LIGHTS					
FIG. 60 LEFT AND RIGHT HEADLIGHT ASSEMBLIES, COMPONENTS AND RELATED PARTS					
1	PAOOO	96906	MS53022-1	HEADLIGHT ASSEMBLY .....	2
2	PAOZZ	21450	420494	SCREW, ASSEMBLED WAS .....	8
3	PAOZZ	19207	7972331	BEZEL, INSTRUMENT MO .....	1
4	PAOLZ	19207	7972326	SEAL, NONMETALLIC ST.....	1
5	PAOZZ	19207	7729788	FILTER, LAMP, BLACKOU.....	1
6	PAOZZ	19207	8744290	LENS, LIGHT .....	1
7	PAOZZ	19207	11591041	SEAL, NONMETALLIC RO.....	1
8	PAOZZ	19207	7972350	SEAL, NONMETALLIC RO.....	1
9	PAOZZ	19207	71972359	COVER, LAMP .....	1
10	PAOZZ	21900	WLT12G1-3	WASHER, LOCK .....	4
11	PAOZZ	19207	7972328	SCREW, EXTERNALLY RE .....	4
12	PAOZZ	19207	7972340	SEAL, NONMETALLIC RO.....	1
13	PAOZZ	96906	MS35206-227	SCREW, MACHINE .....	2
14	PAOZZ	96906	MS35333-37	WASHER, LOCK .....	2
15	PAOZZ	19207	7972334	RETAINER, LENS .....	1
16	PAOZZ	19207	12290671	GASKET .....	1
17	PAOZZ	19207	8744293	LENS, LIGHT .....	1
18	PAOZZ	19207	12325918	GASKET .....	1
19	PAOZZ	19207	7972357	GUARD, LAMP .....	1
20	KFFZZ	96906	MS35335-31	WASHER, LOCK .....	3
21	PAOZZ	96906	MS35206-246	SCREW, MACHINE .....	3
22	PAOZZ	19207	7972345	GASKET .....	2
23	PAOZZ	19207	7962266	LENS, LIGHT, CLEAR .....	1
24	PAOZZ	19207	7962265	LENS, LIGHT, RED .....	1
25	PAOZZ	192017	7972337	RETAINER, LENS .....	2
26	PAOZZ	21450	420462	SCREW, ASSEMBLED WAS .....	6
27	PAOZZ	96906	MS18CC3-4811	LAMP, INCANDESCENT .....	2
28	PAOZZ	19207	7972346	GASKET .....	2
29	PAOZZ	96906	MS15570-1251	LAMP INCANDESCENT .....	1
30	PAOZZ	19207	7972330	RETAINER, LENS .....	1
31	PAOZZ	19207	7972351	NUT, ADJUSTMENT .....	1
32	PAOZZ	96906	MS3547f 1683	LAMP, INCANDESCENT .....	1
33	PAOZZ	96906	MS16562-50	PIN, SPRING .....	1
34	PAOZZ	96906	MS90727-6	SCREW, CAP, HEXAGON H .....	6
35	PAOZZ	96906	MS35338-44	WASHER, LOCK .....	6
36	PAOZZ	96906	MS27183-10	WASHER, FLAT .....	6
37	PAFZF	19207	7972352	BASE ASSEMBLY, HEADL (FOR COMPONENT PARTS SEE GROUP 0609: HEADLIGHT BASE MOUNTING ASS- SEMBLY COMPONENTS).....	2
38	PAOZZ	19207	7970024	GASKET .....	2
39	PAOZZ	19207	8338567	WASHER, SLOTTED .....	12
40	PAFZZ	19207	8338566	SHELL, ELECTRICAL CO .....	12
41	PAOZZ	19207	8338561	SHELL, ELECTRICAL CO .....	1
42	PAOZZ	19207	7982907	DUMMY CONNECTOR, PLU .....	1
43	PAOZZ	96906	MS35335-32	WASHER, LOCK .....	2
44	PAOZZ	96906	MS459C4-60	WASHER, LOCK .....	2

SECTION II

TM9-2350-253-34P-1

(1) ITEM NO	(2) SMR CODE	(3) FSCM	(4) PART NUMBER	(5) DESCRIPTION AND USABLE ON CODES (UOC)	(6) QTY
45	PAOZZ	96906	MS35207-263	SCREW, MACHINE .....	2

END OF FIGURE

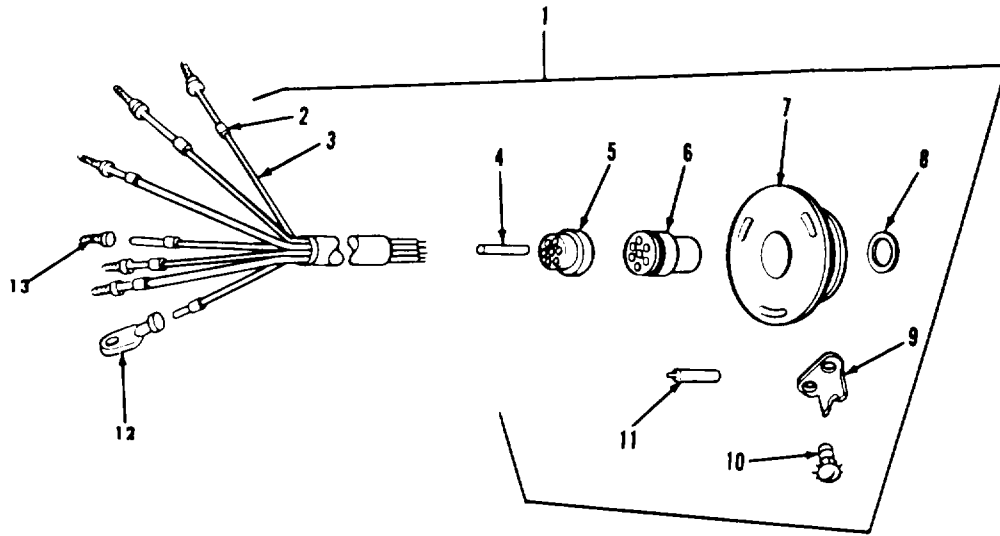

TA078197

FIGURE 61. HEADLIGHT BASE MOUNTING ASSEMBLY COMPONENTS (ASSY P/N 7972347)

SECTION II

TM9-2350-253-34P-1

(1) ITEM NO	(2) SMR CODE	(3) FSCM	(4) PART NUMBER	(5) DESCRIPTION AND USABLE ON CODES (UOC)	(6) QTY
GROUP 0609: LIGHTS					
FIG. 61 HEADLIGHT BASE MOUNTING ASSEMBLY COMPONENTS (ASSY P/N 7972347)					
1	PAOOO	19207	7972352	BASE ASSEMBLY, HEADL.....	1
2	PAOZZ	81349	M43436/1-1	•BAND, MARKER .....	7
3	MOOZZ	81349	M13486/1-5	•WIRE, ELECTRICAL (MAKE FROM WIRE, ELECTRICAL P/N M13486-1-5) .....	V
4	PAOZZ	19207	8724763	•NONMETALLIC ROD .....	V
5	XAOZZ	19207	7722322	•BUSHING, RUBBER .....	1
6	PAOZZ	19207	7723475	•INSERT, ELECTRICAL C.....	1
7	XAOZZ	19207	7972355	•BASE, LAMPHOLDER .....	1
8	PAOZZ	19207	7972333	•SEAL, NONMETALLIC SP .....	1
9	PAOZZ	19207	7739925	•CLIP, SPRING TENSION.....	1
10	PAOZZ	21450	28288*	•SCREW, ASSEMBLED WAS .....	2
11	PAOZZ	19204	7716520	•CONTACT, ELECTRICAL .....	7
12	PAOZZ	19207	7C56708	TERMINAL, LUG .....	1
13	PAOZZ	19204	572929	CONTACT, ELECTRICAL .....	6

END OF FIGURE

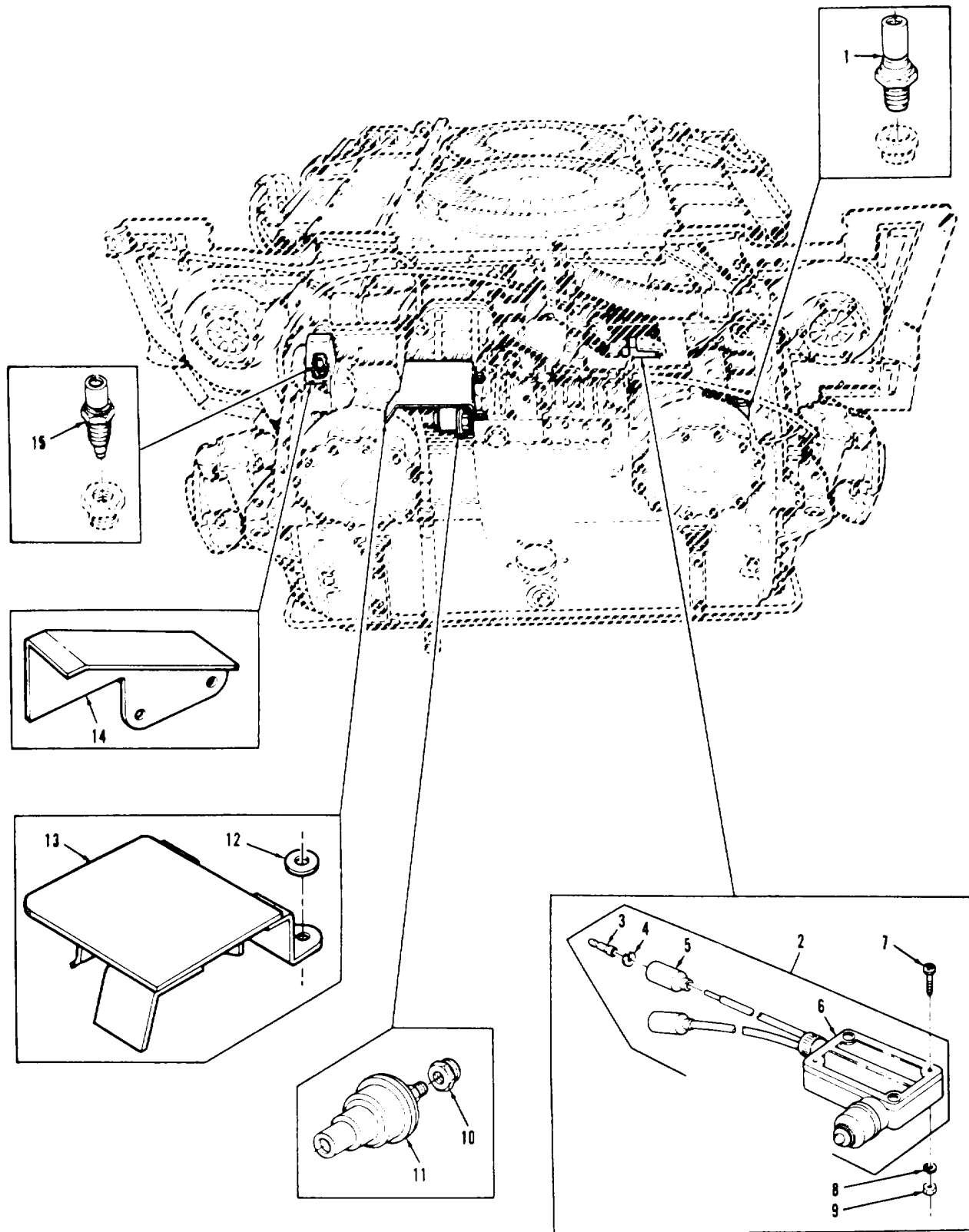

TA078792

FIGURE 62. TRANSMISSION ELECTRICAL SYSTEM COMPONENTS (ASSY P/N 11655426)

## SECTION II

TM9-2350-253-34P-1

(1) ITEM NO	(2) SMR CODE	(3) FSCM	(4) PART NUMBER	(5) DESCRIPTION AND USABLE ON CODES (UOC)	(6) QTY
GROUP 0610: SENDING UNITS AND WARNING SWITCHES					
FIG. 62 TRANSMISSION ELECTRICAL SYSTEM COMPONENTS (ASSY P/N 11655426)					
1	PAOZZ	81349	M12285/2-7	SWITCH, THERMOSTATIC .....	1
2	PAOZZ	19207	10864L30	SWITCH, LEAD ASSEMBL .....	1
3	XDOZZ	21450	572929	CONNECTOR, PLUG, ELEC.....	2
4	PAOZZ	19207	8338567	•WASHER, SLOTTED .....	2
5	PAOLZ	19207	8338566	•SHELL, ELECTRICAL CO.....	2
6	XAOZZ	19207	7973708	•SWITCH, SENSITIVE.....	1
7	PAOZZ	96906	MS35206-251	SCREW, MACHINE .....	2
8	PAOLL	96906	MS35338-42	WASHER, LOCK .....	2
9	PAOZZ	96906	MS35649-282	NUT, PLAIN, HEXAGON .....	2
10	PAOZZ	96906	MS51887-3Z	BUSHING, PIPE .....	1
11	PAOZZ	96906	MS24538-L	TRANSMITTER, PRESSUR .....	1
12	PAOZZ	9207	7539476	WASHER, FLAT .....	2
13	PAOZZ	19207	12304130	GUARD MECHANICAL DR .....	1
14	PAOZZ	19207	10904990	GUARD, SWITCH.....	1
15	PAOZZ	96906	MS24537-1	TRANSMITTER, TEMPERA.....	1

END OF FIGURE

62-1

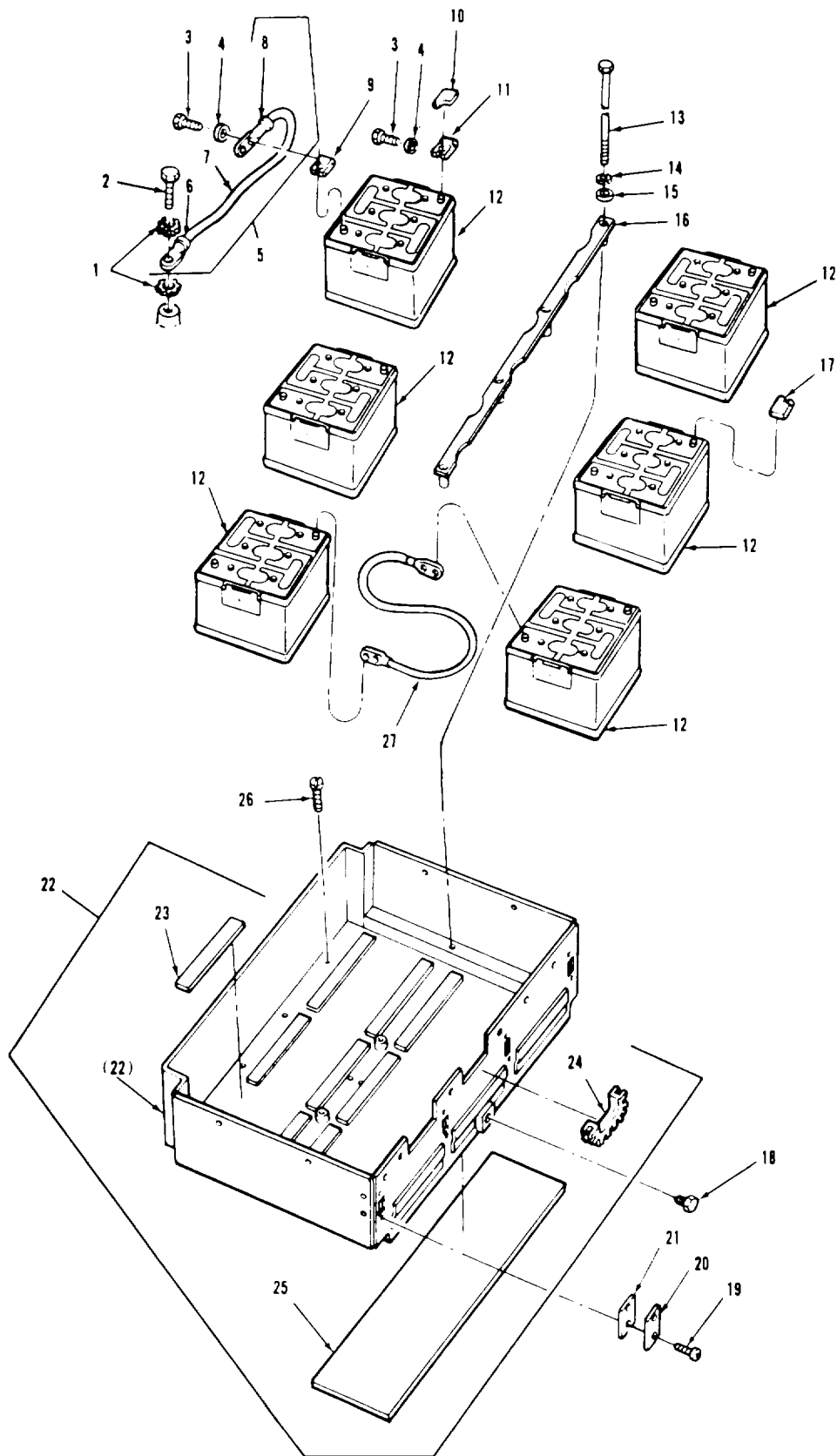

TAO78801

FIGURE 63. BATTERIES, CABLE ASSEMBLIES, BATTERY BOX ASSEMBLY, COMPONENTS, AND RELATED PARTS

## SECTION II

TM9-2350-253-34P-1

(1) ITEM NO	(2) SMR CODE	(3) FSCM	(4) PART NUMBER	(5) DESCRIPTION AND USABLE ON CODES (UOC)	(6) QTY
GROUP 0612: BATTERIES, STORAGE					
FIG. 63 BATTERIES, CABLE ASSEMBLIES, BATTERY BOX ASSEMBLY, COMPONENTS, AND RELATED PARTS					
1	PAOZZ	96906	MS35335-35	WASHER, LOCK .....	6
2	PAOZZ	96906	MS90726-60	SCREW, CAP, HEXAGON H .....	3
3	PAOZZ	19207	11637708	BOLT, MACHINE .....	12
4	PAOZZ	19207	11645278	WASHER, FLAT .....	12
5	AOOOZ	19207	11676229	CABLE, GROUND BATTER .....	3
6	PAOZZ	19207	11676228	•TERMINAL, LUG .....	1
7	MOOZZ	81349	M13486-1-14	•WIRE, ELECTRICAL (MAKE FROM P/N ML3486-1-14) .....	V
8	PAOZZ	96906	MS25036-133	TERMINAL, LUG .....	1
9	PAOZZ	96906	MS75004-2	TERMINAL, LUG .....	6
10	PAOZZ	19207	1229C548	BOOT, DUST AND MOIST (LATE VERSION). .....	8
10	PAOZZ	19207	10916008	CABLE NIPPLE, ELECTR .....	8
11	PAOZZ	96906	MS75004-1	TERMINAL, LUG .....	6
12	PAOFA	96906	MS52149-1	BATTERY, STORAGE .....	6
13	PAOZZ	19207	8762215	BOLT, MACHINE .....	4
14	PAOZZ	96906	MS35338-46	WASHER, LOCK .....	4
15	PAOZZ	96906	MS27183-14	WASHER, FLAT .....	4
16	PAOZZ	19207	10911999	RETAINER ASSEMBLY .....	1
17	PAOZZ	19207	12290947	BOOT, DUST AND MOIST .....	1
18	PAOZZ	19207	11590937	PLUG, MACHINE THREAD .....	1
19	PAOZZ	96906	MS24621-41	SCREW, TAPPING, THREA .....	8
20	PAOZZ	19207	11590753	COVER, ACCESS .....	4
21	PAOZZ	19207	11590752	PAD, CUSHIONING .....	4
22	PAFZZ	19207	11590699	BATTERY BOX .....	1
23	PAOZZ	19207	11590685	•PAD, CUSHIONING .....	12
24	MOOZZ	96906	MS21266-3N	•GROMMET, NONMETALLIC (MAKE FROM P/ N M 52 1 2 66-3 N) .....	V
25	PAFZZ	19207	11590688	INSULATION BLANKET .....	2
26	PAFZZ	96906	MS351L90-288	SCREW, MACHINE .....	10
27	PAOZO	19207	10863700	LEAD, ELECTRICAL .....	3

END CF FIGURE



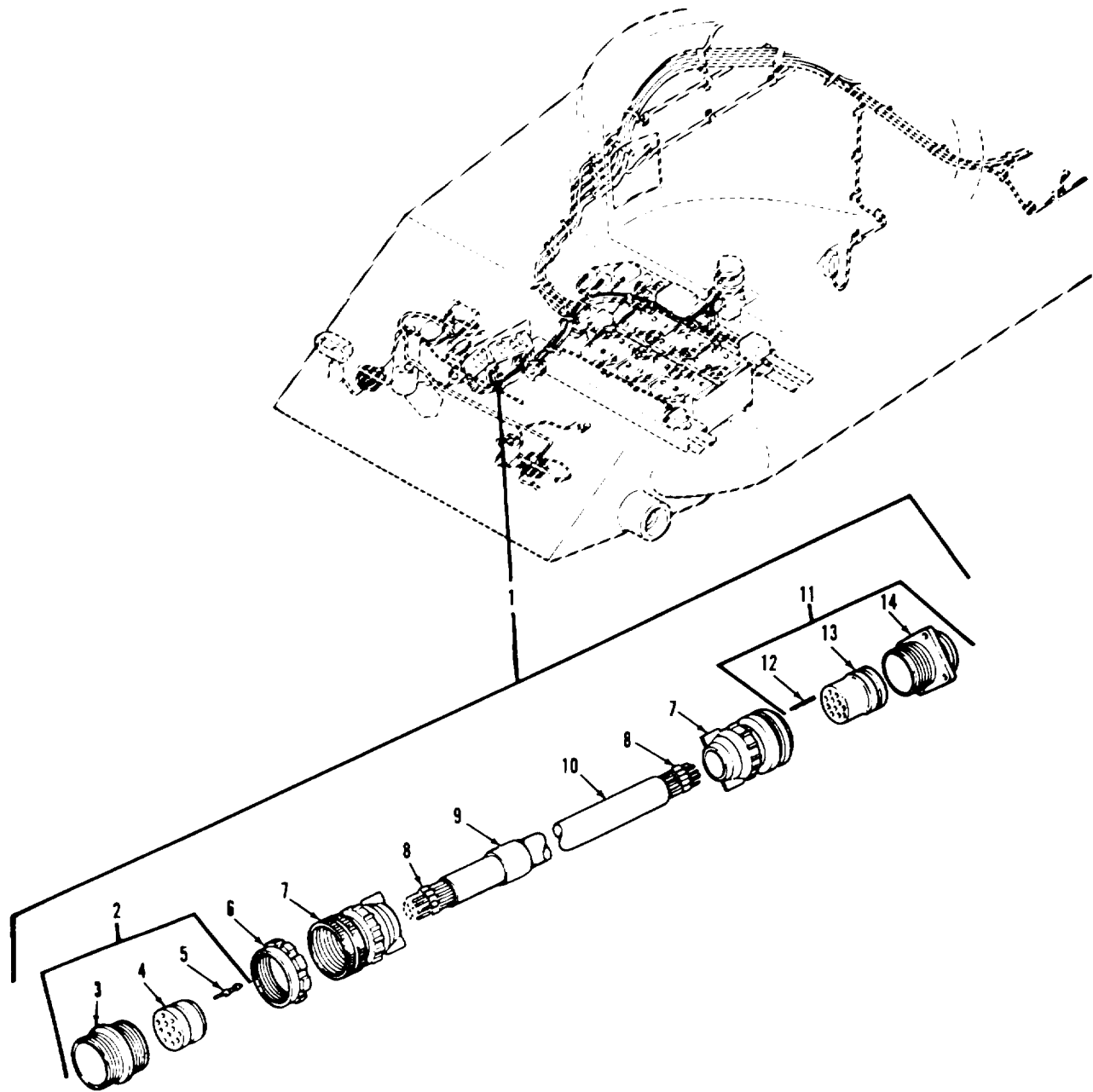

TA070045

FIGURE 64. DRIVER'S INTERPHONE/SLIPRING CABLE ASSEMBLY AND COMPONENTS

SECTION II					
(1)	(2)	(3)	(4)	(5)	(6)
ITEM NO	SMR CODE	FSCM	PART NUMBER	DESCRIPTION AND USABLE ON CODES (UOC)	QTY
GROUP 0613: HULL WIRING HARNESS					
FIG. 64 DRIVER'S INTERPHONE/SLIPRING CABLE ASSEMBLY AND COMPONENTS					
1	PAFFF	19207	11655551	CABLE ASSEMBLY, SPEC.....	1
2	PAOZZ	19204	8724248	•CONNEX, OR, PLUG, ELEC.....	1
3	XAOZZ	19207	8701309	••SHELL, PLUG .....	1
4	XAOZZ	19207	8344519	••INSERT, ELECTRICAL C .....	1
5	PAOZZ	19207	7716658	••CONTACT, ELECTRICAL.....	14
6	PBOZZ	19207	8701325	••NUT, SLEEVE .....	1
7	PAOZZ	19207	7973504	ADAPTER, CABLE CLAMP.....	2
8	MFFZZ	19207	1711725-11	INSULATION, SLEEVING (MAKE FROM P/ N MS35424-1 ).....	V
UOC :C2 8					
9	PAOZZ	81349	M43436/1-3	•BAND, MARKER .....	1
10	XAFZZ	81349	M13486/13-1	•CABLE, SPECIAL PURPO.....	V
11	PAOZZ	19204	7524943	•CONNECTOR, RECEPTAC.....	1
12	PAOZZ	19207	7716658	••CONTACT, ELECTIRICAL.....	14
13	XAOZZ	19207	8344519	••INSERT, ELECTRICAL C .....	1
14	XAOZZ	19207	8701329	••SHELL, ELECTRICAL CO .....	1

END OF FIGURE

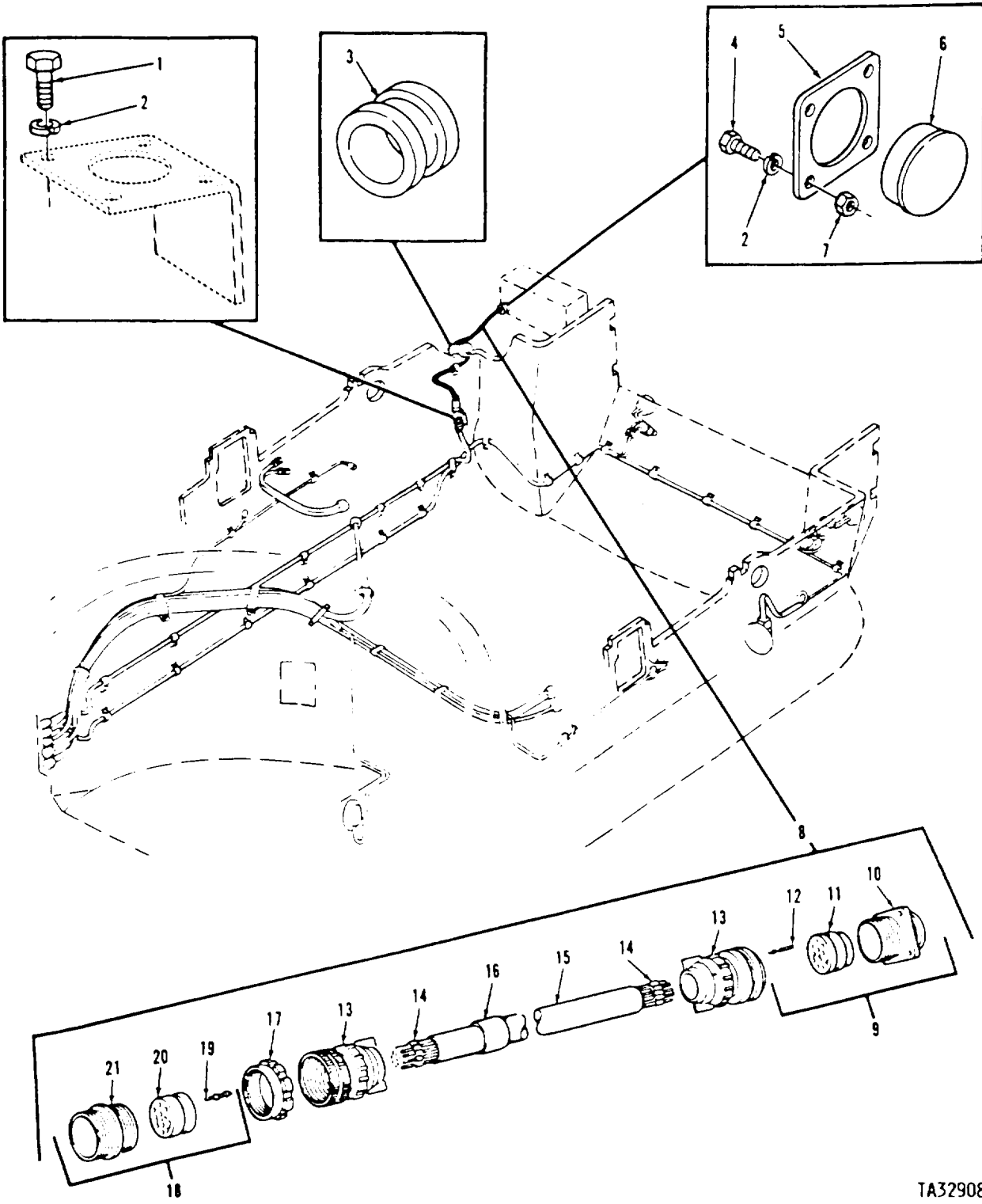

TA329087

FIGURE 64A. REAR IN, ERPHONE BOX REAR CABLE ASSEMBLY, COMPONENTS, AND RELATED PARTS

## SECTION II

TM9-2350-253-34P-1

(1) ITEM NO	(2) SMR CODE	(3) FSCM	(4) PART NUMBER	(5) DESCRIPTION AND USABLE ON CODES (UOC)	(6) QTY
GROUP 5613: HULL WIRING HARNESS					
FIG. 64A REAR INTERPHONE BOX PEAR CABLE ASSEMBLY, COMPONENTS, AND RELATED PARTS					
1	PAOZZ	96906	MS35265-43	SCREW, MACHINE .....	4
2	PAOZZ	96906	MS35338-42	ASHER, LOCK.....	8
3	PAOZZ	19207	12304357	GROMMET, NONMETALLIC .....	1
4	PAOZZ	96906	MS35266-45	SCREWMACHINE .....	4
5	PAOZZ	96906	MS52300-8	GASKET .....	1
6	PAOZZ	96906	MS90376-22R	CAP, PROTECTIVE, DUST.....	1
7	PAOZZ	96906	MS35650-382	NUT, PLAIN, HEXAGON .....	4
8	PAOOO	19207	11599282	CABLE ASSEMBLY, POWER .....	1
9	PAOOO	19207	8724247	•CONNECTOR, PLUG, ELEC .....	1
10	PAOZZ	19207	8701309	••SHELL, PLUG .....	1
11	PAOZZ	19207	8701328	••BUSHING, RUBBER .....	1
12	PAOZZ	19207	7716659	••CONTACT, ELECTRICAL.....	14
13	PAOZZ	19207	8701325	•NUT, SLEEVE .....	1
14	PAOZZ	19207	7973504	•ADAPTER, CABLE CLAMP.....	2
15	MOOZZ	80244	1711725-11	•INSULATION, SLEEVING (MAKE FROM P/ N MIL-I-631).....	V
16	PAOZZ	81349	M43436/1-3	•BAND, MARKER .....	1
17	XAOZZ	81349	M13486/13-1	•CABLE, SPECIAL PURPC .....	V
18	PAOOO	19207	7524943	•CONNECTOR, RECEPTACL.....	1
19	PAOZZ	19207	7716658	••CONTACT, ELECTRICAL.....	14
19	PAOZZ	19207	7716659	••CONTACT, ELECTRICAL.....	14
23	PAOZZ	19207	8344519	••INSERT, ELECTRICAL .....	1
21	PAOZZ	19207	8701329	••SHELL, ELECTRICAL OO .....	1

END OF FIGURE

64A-1

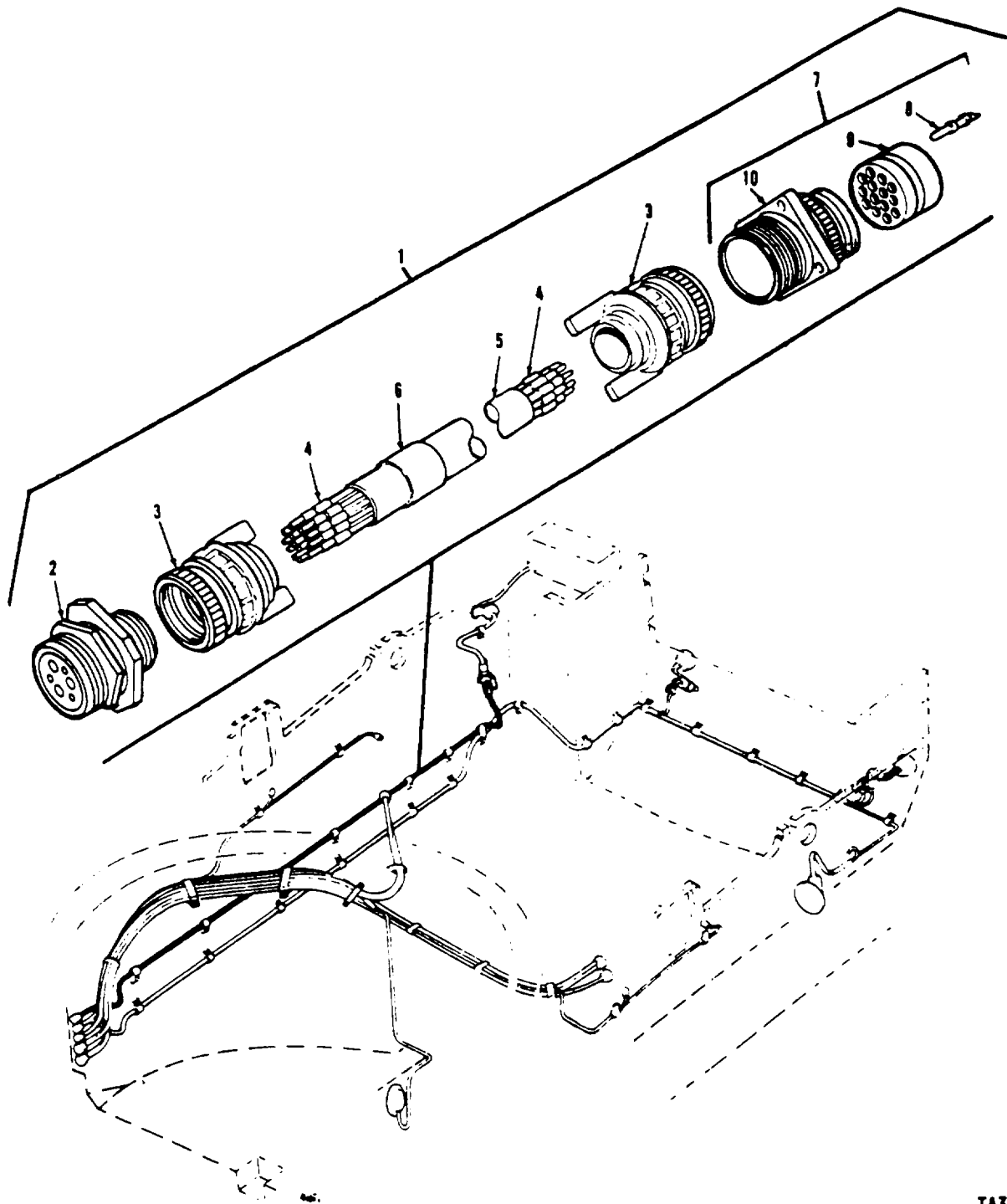

TA329093

FIGURE 64B. REAR INTERPHONE BOX INTERMEDIATE POWER CABLE ASSEMBLY, COMPONENTS, AND RELATED PARTS

## SECTION II

TM9-2350-253-34P-1

(1) ITEM NO	(2) SMR CODE	(3) FSCM	(4) PART NUMBER	(5) DESCRIPTION AND USABLE ON CODES (UOC)	(6) QTY
GROUP 0613: HULL WIRING HARNESS					
FIG. 64B REAR INTERPHONE BOX					
INTERMEDIATE POWER CABLE ASSEMBLY, COMPONENTS, AND RELATED PARTS					
1	PAFFF	19207	11673831	CABLE ASSEMBLY, SPEC.....	1
2	PAFZZ	77820	10-87422-19S	•CONNECTOR, RECEPTACL.....	1
3	PAFZZ	19207	7973504	•ADAPTER, CABLE CLAMP.....	1
4	MFFZZ	80244	1711725-11	•INSULATION, SLEEVING (MAKE FROM P/ N MIL-I-631).....	V
5	XAFZZ	81349	M13486/13-1	•CABLE, SPECIAL PURPO.....	V
6	PAFZZ	81349	M43436/1-3	•BAND, MARKER .....	1
7	PAFFF	19204	7524S43	•CONNECTOR, RECEPTACL.....	1
8	PAFZZ	19207	7716658	••CONTACT, ELECTRICAL.....	14
9	XAFZZ	19207	8344519	••INSERT, ELECTRICAL C .....	1
10	XAFZZ	19207	8701329	••SHELL, ELECTRICAL CO .....	1

END CF FIGURE

64B-1

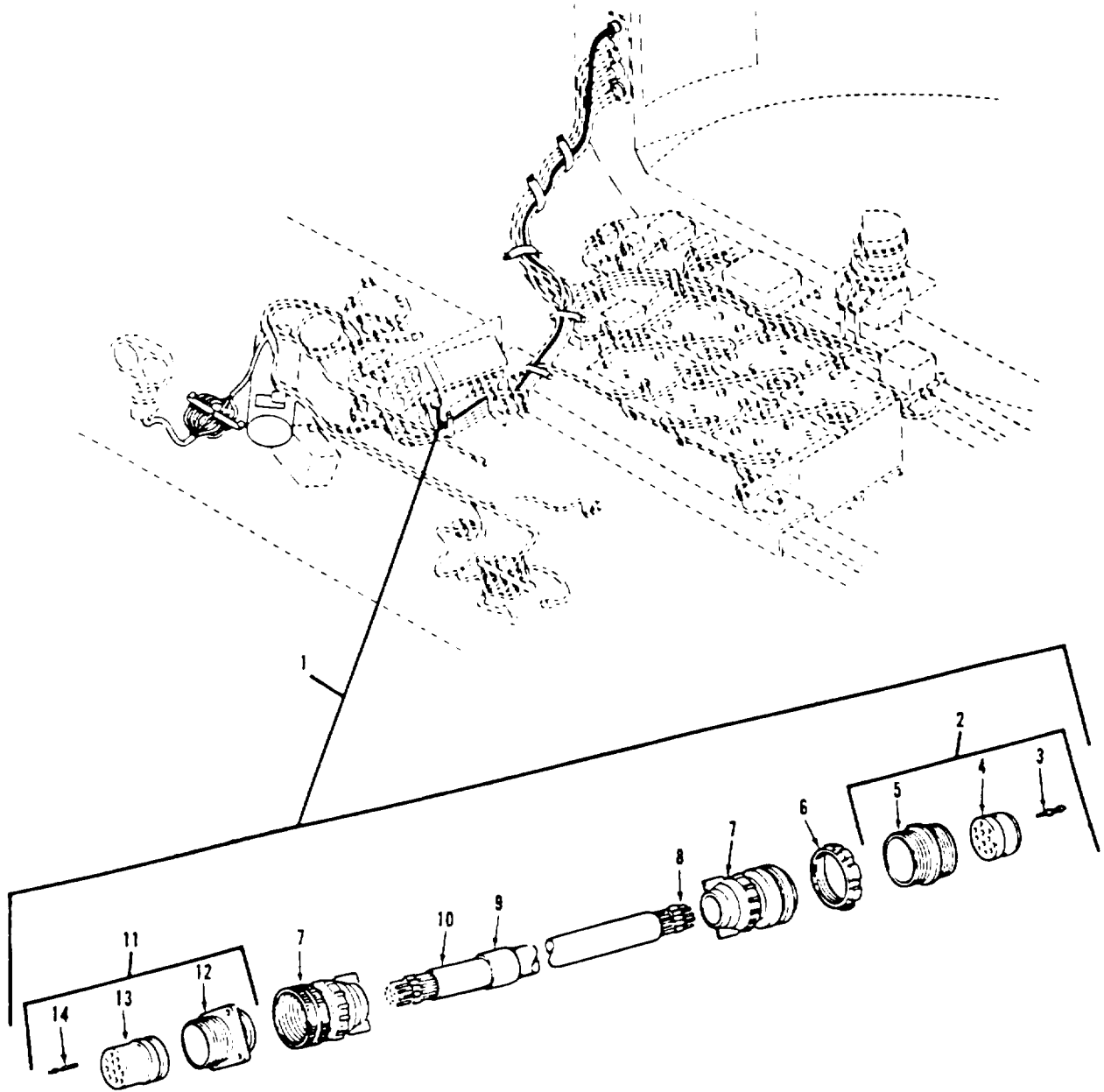

TA329086

FIGURE 64C. REAR INTERPHONE BOX FRONT CABLE ASSEMBLY AND COMPONENTS

SECTION II					
(1)	(2)	(3)	(4)	(5)	(6)
ITEM NO	SMR CODE	FSCM	PART NUMBER	DESCRIPTION AND USABLE ON CODES (UOC)	QTY
GROUP 0613: HULL WIRING HARNESS					
FIG. 64C REAR INTERPHONE BOX FRONT CABLE ASSEMBLY AND COMPONENTS					
1	PAOFF	19207	11615534	CABLE ASSEMBLY, SPEC.....	1
2	PAFFF	19204	7524942	•CONNECTOR, RECEPTACL.....	1
3	XAFZZ	19207	771659	••CONTAC, ELECTRICAL.....	14
4	XAFZZ	19207	8701328	••BUSHING, RUBBER.....	1
5	XAFZZ	19207	8701329	•SHELL, ELECTRICAL CO.....	1
6	PAFZZ	19207	7973504	•ADAPTER, CABLE CLAMP.....	2
7	XAFZZ	81349	M13486/13-1	•CABLE, SPECIAL PURPO..... V	
8	PAFZZ	81349	M43436/1-3	•BAND, MARKER.....	1
9	MFFZZ	80244	1711725-11	•INSULATION, SLEEVING (MAKE FORM P/ N MIL-I-631).....	V
10	PAFZZ	19207	8701325	•NUT, SLEEVE.....	1
11	PAFFF	19204	87242427	•CONNECTOR, PLUG, ELEC.....	1
12	XAFZZ	19207	8701309	•SHELL, PLCCU.....	1
13	XAFZZ	19207	8701328	••BUSHING, RUBBER.....	1
14	PAFZZ	19207	7716659	••CONTACT, ELECTRICAL.....	14

END OF FIGURE

64C-1



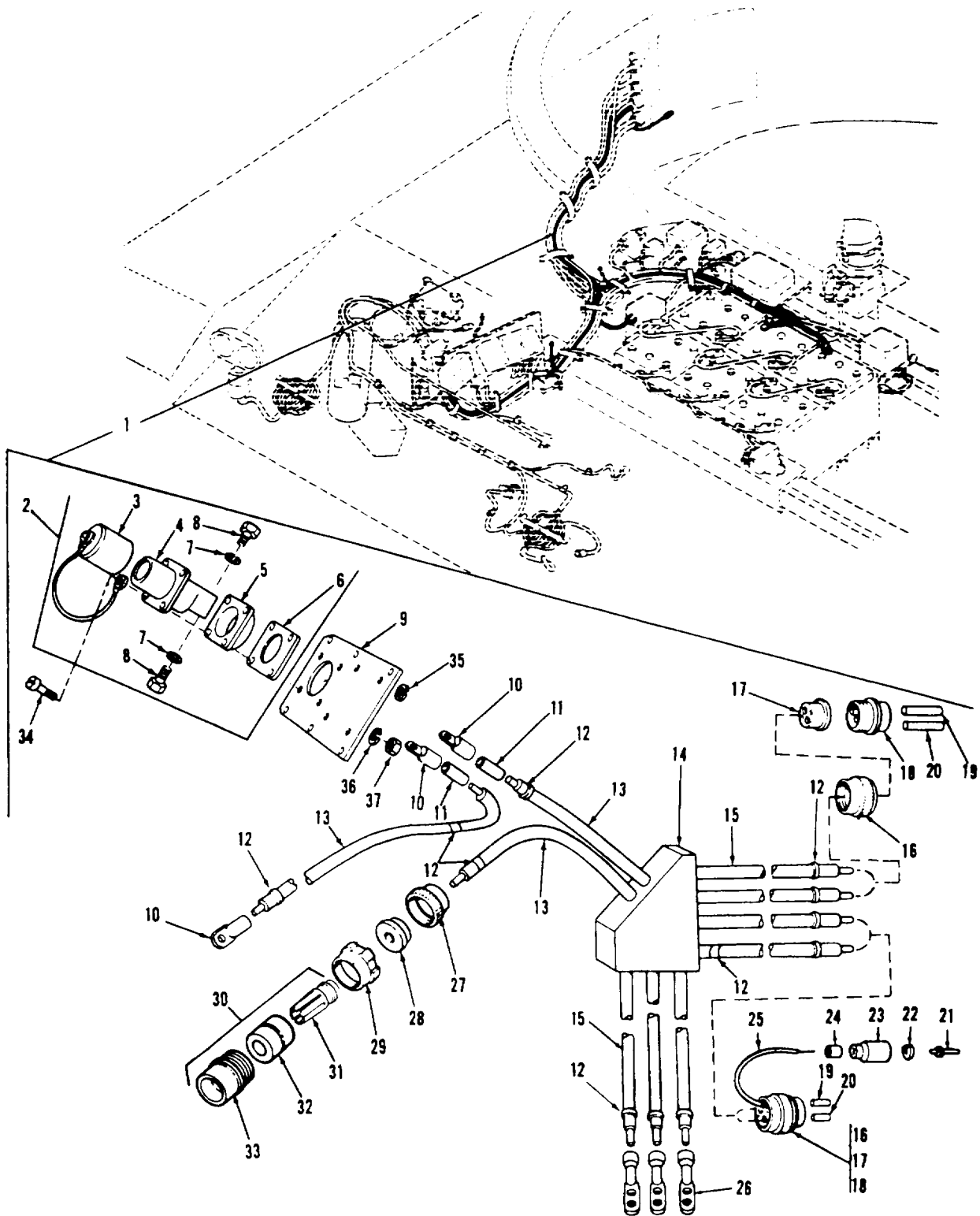

TA078794

FIGURE 65. BATTERY SLAVE CABLE ASSEMBLY AND COMPONENTS (2C ENGINE)

## SECTION II

TM9-2350-253-34P-1

(1) ITEM NO	(2) SMR CODE	(3) FSCM	(4) PART NUMBER	(5) DESCRIPTION AND USABLE ON CODES (UOC)	(6) QTY
GROUP 0613: HULL WIRING HARNESS					
FIG. 65 BATTERY SLAVE CABLE ASSEMBLY AND COMPONENTS (2C ENGINE)					
1	PAOOF	19207	12290437	CABLE ASSEMBLY, SPEC (LATE VERSION).....	1
1	PAFFF	19207	11673827	LEADS AND BUS BAR A (EARLY VERSION).....	1
2	PAOOZ	19207	11674728	•CONNECTOR, RECEPTAC.....	1
3	PAOZZ	19207	11675004	••CAP, PROTECTIVE, DUST .....	1
4	XAOZZ	19207	11682345	••CONNECTOR, RECEPTAC.....	1
5	PAOZZ	19207	11674729	••GASKET .....	1
6	PAOZZ	19207	11674730	••INSULATOR, PLATE .....	1
7	PAOZZ	96906	MS35338-46	••WASHER, LOCK.....	2
8	PAOZZ	96906	MS18154-58	••SCREW, CAP, HEXAGCN H .....	2
9	PAOZZ	19207	12257999	•PLATE , RETAINING, ELE.....	1
10	PAOZZ	96906	MS35446-7	•TERMINAL, LUG .....	3
11	MOOZZ	81349	MILR46846	•INSULATION SLEEVING (MAKE FROM P/ N M23053/5-109-0)..... V UOC :C28	
12	PAOZZ	81349	M43436/1-3	•BAND, MARKER , RIGHT .....	12
13	MOOZZ	81349	M13486-1-15	•WIRE, ELECTRICAL (MAKE FROM P/N M13486-1-15 ) .....	V
14	XACZZ	19207	12257172	•BUS, CONDUCTOR.....	1
15	PAOZZ	81349	M13486/1-14	•WIRE, ELECTRICAL .....	V
16	PAOZZ	19207	8395482	•NUT, COUPLING, ELEC, R .....	2
17	PAOZZ	19207	8395483	•BUSHING, RUBBER .....	2
18	PAOZZ	19207	11602731	•CONNECTOR, PLUG, ELEC .....	2
19	PAOZZ	19207	8724768	•ROD, THERMOSETTING, L .....	V
20	PAOZZ	19207	8724763	•NONMETALLIC ROD .....	V
21	PAOZZ	96906	MS27148-2	•CONTACT, ELECTRICAL (USE WITH CABLE ASSEMBLY P/N 12290437).....	1
22	PAOZZ	19207	8338567	•WASHER, SLOTTED (USE WITH CABLE ASSEMBLY P/N 12290437).....	1
23	PAOZZ	19207	8338566	•SHELL, ELECTRICAL CO (USE WITH CABLE ASSEMBLY P/N 12290437).....	1
24	PAOZZ	81349	M43436/1-1	•BAND, MARKER (USE WITH CABLE ASSEMBLY P/N 12290437).....	1
25	XAOZZ	81349	M13486/1-5	•WIRE, ELECTRICAL .....	V
26	PAOZZ	19207	11676228	•TERMINAL, LUG .....	3
27	PAOZZ	19207	7723308	•NUT, BUSHING RETAINE .....	1
28	PAOZZ	19207	8376776	•BUSHING, RUBBER .....	1
29	PAOZZ	19207	8701325	•NUT, SLEEVE .....	1
30	PAOZZ	77820	10-42622-7S	•CONNECTOR, PLUG, ELEC .....	1
31	XAOZZ	19207	8701309	••SHELL, PLUG .....	1
32	PAOZA	19207	7716523	••CONTACT, ELECTRICAL.....	1
33	PAOZZ	19207	7716669	••INSERT, ELECTRICAL C .....	1
34	PAOZZ	96906	MS51849-78	•SCREW, MACHINE.....	4
35	PAOZZ	96906	MS27183-42	•WASHER, FLAT .....	4
36	PAOZZ	96906	MS35338-43	•WASHER, LOCK .....	4
37	PAOZZ	96906	MS35649-202	•NUT, PLAIN, HEXAGON.....	4

END OF FIGURE

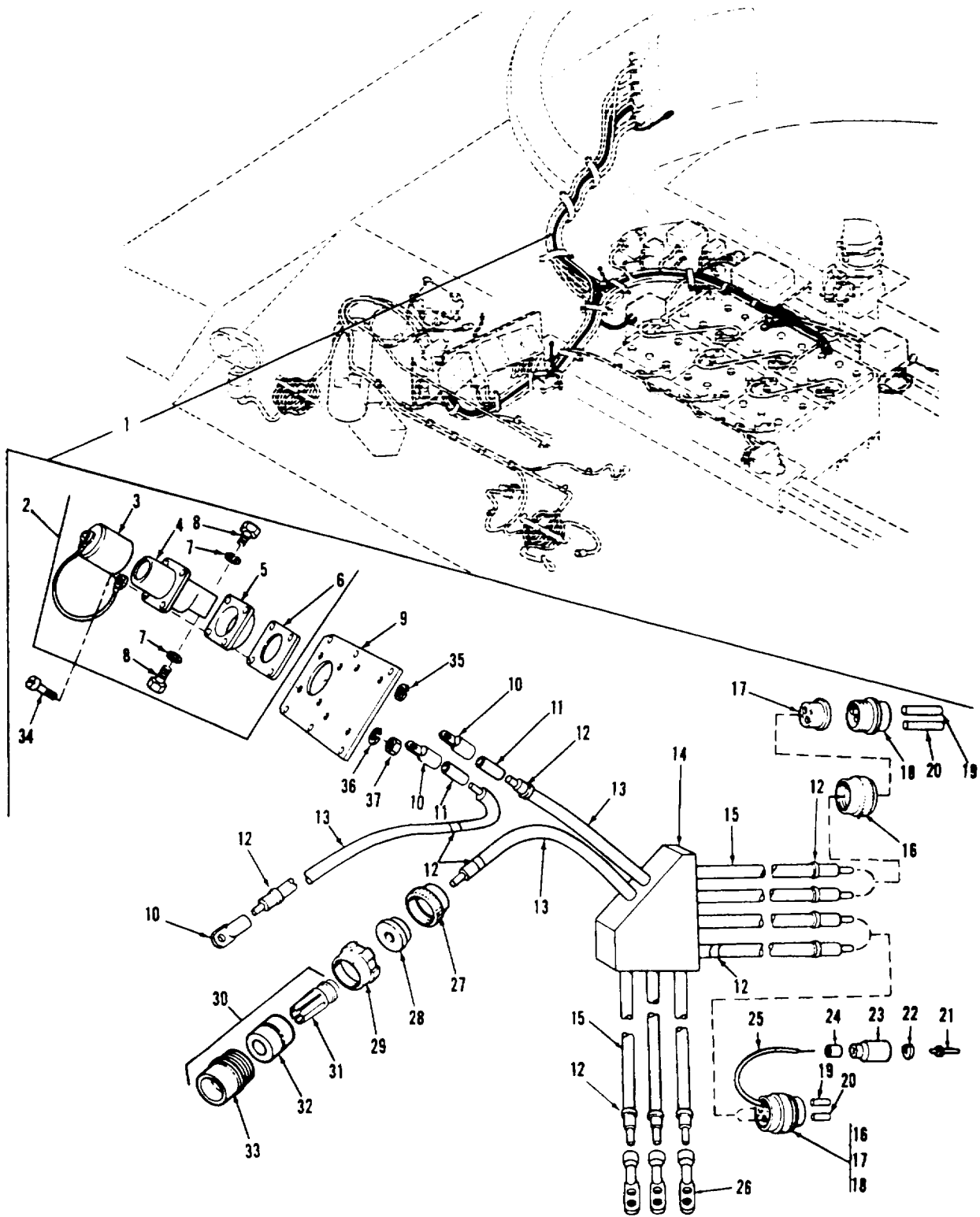

TA078794

FIGURE 66. BATTERY SLAVE CABLE ASSEMBLY AND COMPONENTS (2CA ENGINE)

## SECTION II

TM9-2350-253-34P-1

(1) ITEM NO	(2) SMR CODE	(3) FSCM	(4) PART NUMBER	(5) DESCRIPTION AND USABLE ON CODES (UOC)	(6) QTY
GROUP 0613: HULL WIRING HARNESS					
FIG. 66 BATTERY SLAVE CABLE ASSEMBLY AND COMPONENTS (2CA ENGINE)					
1	PAOOO	19207	12325932	•WIRING HARNESS, BRAN.....	1
2	PAOZZ	19207	11674728	•CONNECTOR, RECEPTACL.....	1
3	PAOZZ	19207	11675004	••CAP, PROTECIVE, DUST .....	1
4	XAOZZ	19207	11682345	••CONNECTOR, RECEPTACL.....	1
5	PAOZZ	19207	11674729	••GASKET .....	1
6	PAOZZ	19207	11674730	••INSULATOR, PLATE .....	1
7	PAOZZ	96906	MS35338-46	••WASHER, LOCK.....	2
8	PAOZZ	96906	MSd18154-58	••SCREW, CAP, HEXAGON H .....	2
9	PAOZZ	19207	12257S99	•PLATE, RETAINING, ELE .....	1
10	PAOZZ	96906	MS35446-7	•TERMINAL, LUG .....	3
11	MOOZZ	81349	MILR46846	•INSULATION SLEEVING (MAKE FROM P/ N M23053/5-109-0).....	V
12	PAOZZ	81349	M43436/1-3	•BAND, MARKER .....	12
13	MOOZZ	81349	M13486-1-15	•WIRE, ELECTRICAL (MAKE FROM P/N M13486-1-15) .....	V
14	XAOZZ	19207	12257172	•BUS, CONDUCTOR .....	1
15	MOOZZ	81349	M13486-1-14	•WIRE, ELECTRICAL (MAKE FROM P/N M13486-1-14) .....	V
16	PAOZZ	19207	8395482	•NUT, COUPLING, ELECTR .....	2
17	PAOZZ	19207	8395483	•BUSHING, RUBBER .....	2
18	PAOZZ	19207	11602731	•CONNECTOR, PLUG, ELEC .....	2
19	PAOZZ	19207	8724168	•ROD, THERMOSETTING, L .....	V
20	PAOZZ	19207	8724763	•NONMETALLIC ROD .....	V
21	PAOZZ	96906	MS27144-2	•CONNECTOR, PLUG, ELEC .....	2
22	XDOZZ	81349	M43436/1-1	•BAND, MARKER .....	3
23	XAOZZ	81349	M13486/1-5	•WIRE, ELECTRICAL .....	V
24	PAFZZ	19207	11676228	•TERMINAL, LUG .....	3
25	PAOZZ	19207	7723308	•NUT, BUSHING RETAINE .....	1
26	PAOZZ	19207	8376776	•BUSHING, RUBBER .....	1
27	PAOZZ	19207	8701325	•NUT, SLEEVE .....	1
28	PAOZZ	77820	10-42622-7S	•CONNECTOR, PLUG, ELEC .....	1
29	XAOZZ	19207	8701309	••SHELL, PLUG .....	1
30	PAOZA	19207	7716523	••CONTACT, ELECTRICAL.....	1
31	PAOZZ	19207	7716669	••INSERT, ELECTRICAL C .....	1
32	PAOZZ	96906	MS51849-78	•SCREW, MACHINE.....	4
33	PAOZZ	96906	MS27183-42	•WASHER, FLAT .....	4
34	PAOZZ	96906	MS35338-43	•WASHER, LOCK .....	4
35	PAOZZ	96906	MS35649-202	•NUT PLAIN, HEXAGON .....	4

END OF FIGURE

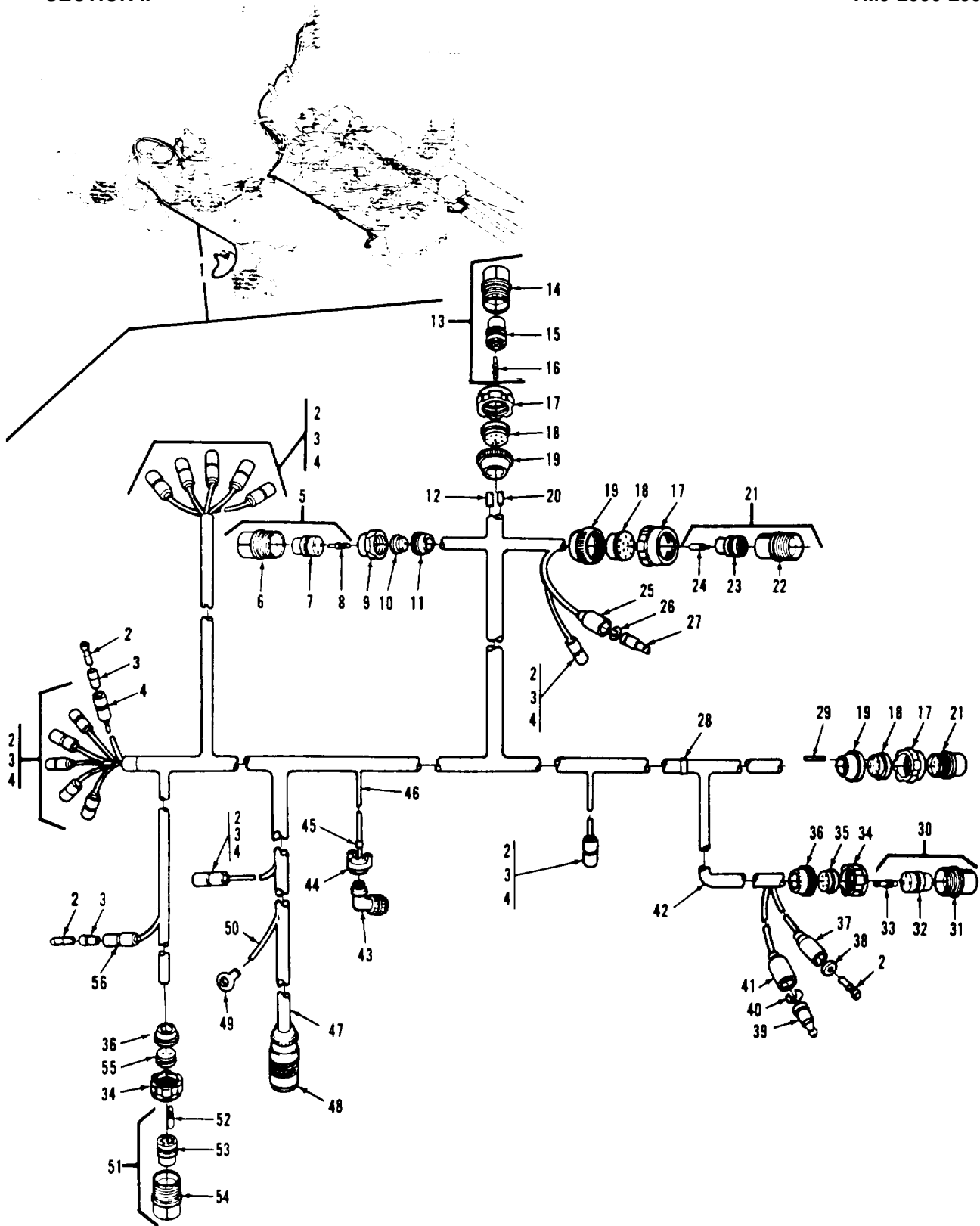

FIGURE 67. FRONT ACCESSORY WIRING HARNESS ASSEMBLY AND COMPONENTS

## SECTION II

TM9-2350-253-34P-1

(1) ITEM NO	(2) SMR CODE	(3) FSCM	(4) PART NUMBER	(5) DESCRIPTION AND USABLE ON CODES (UOC)	(6) QTY
GROUP 0613: HULL WIRING HARNESS FIG. 67 FRONT ACCESSORY WIRING HARNESS ASSEMBLY AND COMPONENTS					
1	AFFF	19207	12252033	WIRING HARNESS, BRAN .....	1
2	PAOZZ	19207	8338564	•TERMINAL ASSEMBLY (OPT IONAL WITH TERMINAL P/N 7982997).....	17
2	PAOZZ	19207	7582997	•TERMINAL, SOLDERED F (OPTIONAL WITH TERMINAL P/N 8338564) .....	17
3	PAOZZ	19207	8338562	•INSULATOR, BUSHING .....	16
4	PAOZZ	19207	8338561	•SHELL, ELECTRICAL CO.....	14
5	PAOZZ	77820	10-42617-10S	•CONNECTOR, PLUG, ELEC .....	1
6	XAOZZ	19207	6344527	••SHELL, ELECTRICAL CO .....	1
7	XAOZZ	19207	8344324	••INSULATOR, BUSHING .....	1
8	PAOZA	19207	7716520	••CONTACT, ELECTRICAL.....	3
9	PAOZZ	19207	7527645	•NUT, COUPLING, ELECTR .....	1
10	PAOZZ	71791	124569	•INSERT, ELECTRICAL C.....	1
11	PAOZZ	19207	7123307	•NUT, BUSHING RETAINE .....	1
12	XDOZZ	26512	GS830CV75-0	•INSULATION SLEEVING .....	V
UOC :C28					
13	PAOZZ	19207	8724257	•CONNECTOR, PLUG, ELEC .....	1
14	XAOZZ	19207	8344537	••SHELL, ELECTRICAL CO .....	1
15	PAOZZ	19207	7716683	••INSERT, ELECTRICAL C .....	1
16	PAOZA	19207	7716521	••CONTACT, ELECTRICAL.....	12
17	PAOZZ	19207	7716634	•NUT, COUPLING, ELECR .....	3
18	PAOZZ	19207	7722333	•BUSHING, RUBBER .....	3
19	PAOZZ	19207	7723309	•NUT, PLAIN, KNURLED.....	3
20	XDOZZ	26512	GS830CV75-0	•INSULATION SLEEVING .....	V
UOC :C28					
21	PAOZZ	19207	8724258	•CONNECTOR, PLUG, ELEC .....	2
22	XAOZZ	19207	8344537	••SHELL, ELECTRICAL CO .....	1
23	XAOZZ	19207	7116684	••INSERT, ELECTRICAL C .....	1
24	PAOZA	19207	7716520	••CONTACT, ELECTRICAL.....	12
25	PAOZZ	19207	8338566	•SHELL, ELECTRICAL CO.....	1
26	PAOZZ	19207	8338567	•WASHER, SLOTTED .....	1
27	PAOZZ	96906	MS27148-2	•CONTACT, ELECTRICAL .....	1
28	PAOZZ	81349	M43436-1-3	•BAND, MARKER .....	1
29	PAOZZ	19207	8724763	•NONMETALLIC ROD .....	7
30	PAOZZ	77820	10-42622-2S	•CONNECTOR, PLUG, ELEC .....	1
31	XAOZZ	19207	8701309	••SHELL, PLUG .....	1
32	XAOZZ	19207	7723473	••INSERT, ELECTRICAL C .....	1
33	PAOZA	19207	7716527	••CONTACT, ELECTRICAL.....	3
34	PAOZZ	19207	8701325	•NUT SLEEVE .....	2
35	PAOZZ	19207	7527633	•BUSHING, RUBBER .....	1
36	PAOZZ	19207	77233C8	•NUT, BUSHING RETAINE .....	2
37	PAOZZ	19207	8338569	•SHELL, HEAD LIGHT CI.....	1
38	PAOZZ	19207	8338570	•WASHER, FLAT .....	1
39	PAOZA	96906	MS27148-1	•CONTACT, ELECTRICAL .....	1
40	PAOZZ	19207	8338573	•WASHER, SLOTTED .....	1
41	PAOZZ	19207	8338572	•SHELL, ELECTRICAL CO.....	1
42	XAFZZ	81349	M13486/1-7	•WIRE, ELECTRICAL .....	V

SECTION II

(1) ITEM NO	(2) SMR CODE	(3) FSCM	(4) PART NUMBER	(5) DESCRIPTION AND USABLE ON CODES (UOC)	(6) QTY
43	PAOZZ	96906	MS310812-5S	•CONNECTOR, PLUG, ELEC .....	1
44	PAOZZ	96906	MS3051-4B	•CLAMP, CABLE, ELECTRI .....	1
45	PAOZZ	96906	MS39020-1	•BAND, MARKER .....	64
				UOC :V47	
46	XAFZZ	81349	M13486/1-5	•WIRE, ELECTRICAL .....	V
47	XDOZZ	26512	GS830CV75-0	•INSULATION SLEEVING .....	V
				UOC :C28	
48	PAOZA	96906	MS3476W8-33S	•CONNECTOR, PLUG, ELEC .....	1
49	PAOZZ	96906	MS25036-150	•TERMINAL, LUG .....	1
				UOC :V47	
50	MOOZZ	81349	M81044/12-20-9	•WIRE, ELECTRICAL (MAKE FROM P/N M81044/12-20-9) .....	V
51	PAOZZ	81996	B8005-16-003FN19	•CONNECTOR, PLUG, ELEC .....	1
52	PAOZA	19207	7716520	••CONTACT, ELECTRICAL .....	8
53	XAOZZ	19207	7723415	••INSERT, ELECTRICAL C .....	1
54	XAOZZ	19207	8701309	••SHELL, PLUG .....	1
55	PAOZZ	19207	7722322	•BUSHING, RUBBER .....	1
50	PAOZZ	96906	MS27145-1	•CONNECTOR, PLUG, ELEC .....	1

END OF FIGURE

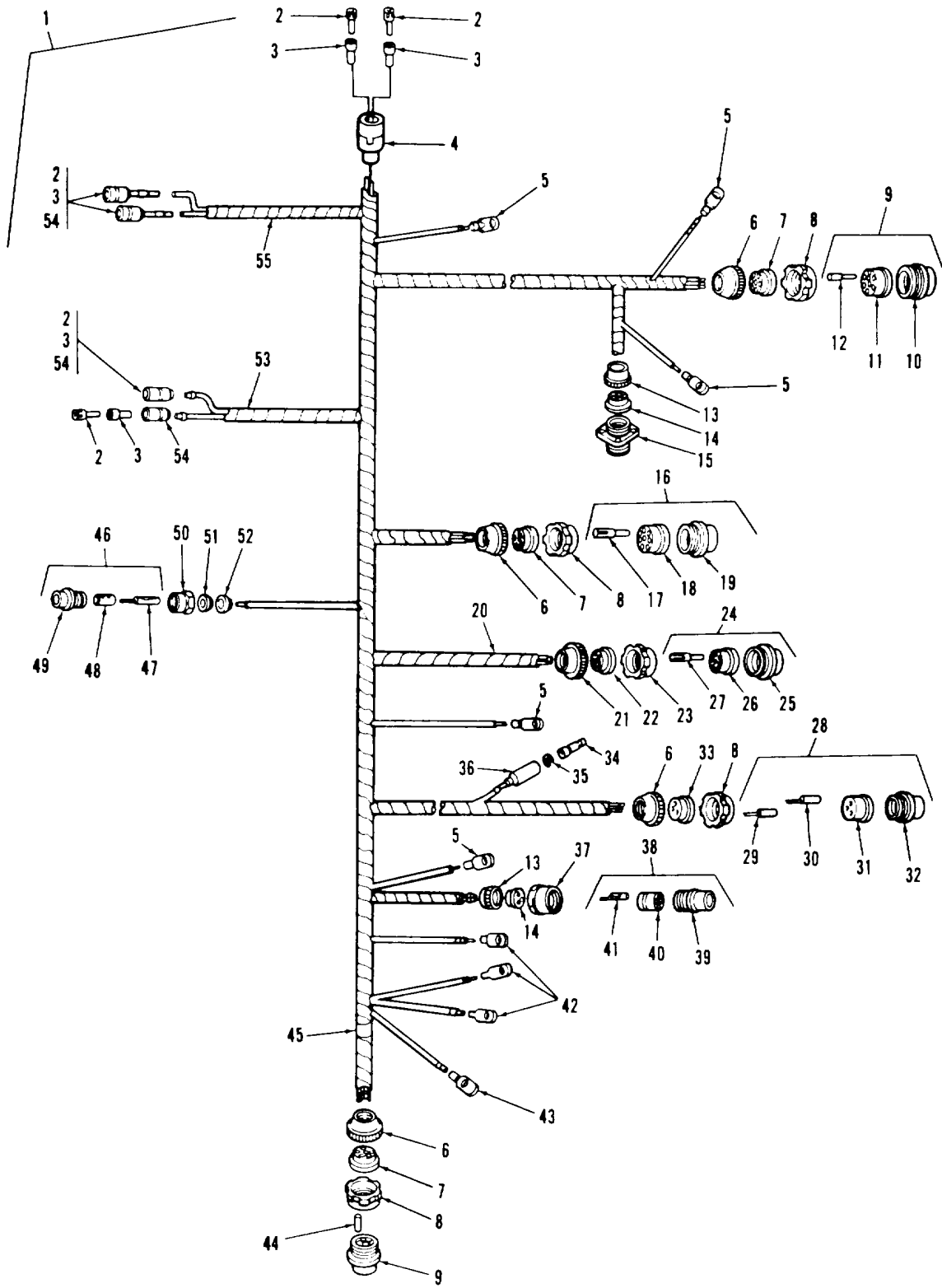

TA296088

FIGURE 68. MASTER BRANCHED WIRING HARNESS AND COMPONENTS (2C ENGINE)



## SECTION II

TM9-2350-253-34P-1

(1) ITEM NO	(2) SMR CODE	(3) FSCM	(4) PART NUMBER	(5) DESCRIPTION AND USABLE ON CODES (UOC)	(6) QTY
GROUP 0613: HULL WIRING HARNESS					
FIG. 68 MASTER BRANCHED WIRING HARNESS AND COMPONENTS (2C ENGINE)					
1	PAFFF	19207	12325926	WIRING HARNESS, BRAN (EARLY VERSION).....	1
2	PAOZZ	19207	8338564	•TERMINAL ASSEMBLY (OPT IONAL WITH TERMINAL P/N 7982997).....	6
2	PAOZZ	19207	7982S97	•TERMINAL, SOLDERED F (OPTIONAL WITH TERMINAL P/N 8338564) .....	6
3	PAOZZ	19207	8338562	•INSULATOR, BUSHING.....	6
4	PAOZZ	96906	MS27145-1	•CONNECOR, PLUG, ELEC.....	1
5	PAOZZ	19207	7C56709	•TERMINAL, LUG .....	5
6	PAOZZ	19207	7723308	•NUT, BUSHING RETAINE .....	4
7	PAOZZ	19207	7722322	•BUSHING, RUBBER .....	3
8	PAOZZ	19207	8701325	•NUT, SLELVE.....	4
9	PAOZZ	81996	B8005-16-003FN19	•CONNECTOR, PLUG, ELEC .....	2
UOC :C28					
10	XAOZZ	19207	8701309	••SHELL, PLUG .....	1
11	XAOZZ	19207	7723475	••INSERT, ELECTRICAL C .....	1
12	PAOZA	19207	7716520	••CONTACT, ELECTRICAL.....	8
13	PAOZZ	19207	7723307	•NUT, BUSHING RETAINE .....	2
14	PAOZZ	19207	7722344	•INSERT, ELECTRICAL C.....	2
15	PAOZZ	19207	7720484	•CONNECTOR, RECEPTACL.....	1
16	PAOZZ	77820	10-42622-23P	•CONNECTOR, PLUG, ELEC .....	1
17	PAOZA	19207	7716521	••CONTACT, ELECTRICAL.....	8
18	XAOZZ	19207	7723474	••INSERT, ELECTRICAL C.....	1
19	XAOZZ	19207	8701309	••SHELL, PLUG .....	1
20	XAFZZ	81349	M13486-1-3	•WIRE, ELECTRICAL .....	V
21	PAOZZ	19207	7723309	•NUT, PLAIN, KNURLED.....	1
22	PAOZZ	19207	7722333	•BUSHING, RUBBER .....	1
23	PAOZZ	19207	7716634	•NUT, COUPLING, ELECTR .....	1
24	PAOZZ	19207	8724257	•CONNECTOR, PLUG, ELEC .....	1
25	XAOZZ	19207	8344537	••SHELL ELECTRICAL CO .....	1
26	PAOZZ	19207	7716683	••INSERT, ELECTRICAL C .....	1
27	PAOZA	19207	7716521	••CONTACT, ELECTRICAL.....	12
28	PAOZZ	19207	8724246	•CONNECTOR, PLUG, ELEC .....	1
29	PAOZA	19207	7716520	••CONTACT, ELECTRICAL.....	5
30	PAOZZ	19207	7716658	••CONTACT, ELECTRICAL.....	1
31	PAOZZ	19207	7716675	••INSERT, ELECTRICAL C .....	1
32	XAOZZ	19207	8701309	••SHELL, PLUG. ....	1
33	PAOZZ	19207	7722323	•BUSHING, RUBBER .....	1
34	PAOZZ	96906	MS27148-2	•CONTACT, ELECTRICAL .....	1
35	PAOZZ	19207	8338567	•WASHER, SLOTTED .....	1
36	PAOZZ	19207	8338566	•SHELL, ELECTRICAL CO.....	1
37	PAOZZ	19207	7527645	•NUT, COUPLING, ELECR .....	1
38	PAOZZ	77820	10-42617-10S	•CONNECTOR, PLUG, ELEC .....	1
39	XAOZZ	19207	8344527	••SHELL, ELECTRICAL CO .....	1
40	XAOZZ	L9207	8344324	••INSULATOR, BUSHING .....	1
41	PAOZA	19207	7716520	••CONTACT, ELECTRICAL.....	3
42	PAOZZ	19207	7C56707	•TERMINAL, LUG .....	3
43	PAOZZ	19207	7056706	•TERMINAL, LUG .....	1

SECTION II					
(1)	(2)	(3)	(4)	(5)	(6)
ITEM	SMR		PART		
NO	CODE	FSCM	NUMBER	DESCRIPTION AND USABLE ON CODES (UOC)	QTY
44	PAOZZ	19207	8724763	NONMETALLIC ROD .....	V
45	PAOZZ	81349	M43436/1-3	BAND, MARKER.....	1
46	PAOZZ	19207	8724199	CONNECTOR, PLUG, ELEC.....	1
47	PAOZA	19207	7716520	CONTACT, ELECTRICAL .....	1
48	XAOZZ	19207	8720680	INSERT, ELECTRICAL C.....	1
49	XAOZZ	19207	8344522	SHELL, ELECTRICAL CO.....	1
50	PAOZZ	77820	10-40457-12S	NUT, COUPLIING, ELECTR .....	1
51	PAOZZ	19207	7722343	BUSHING, RUBBER.....	1
52	PAOZZ	19207	7723306	NUT, BUSHING RETAINE.....	1
53	XAFZZ	81349	M13486/1-5	WIRE, ELECTRICAL .....	V
54	PAOZZ	19207	8338561	SHELL, ELECTRICAL CO.....	4
55	PAOZZ	96906	MS39020-1	BAND, MARKER.....	67

END GF FIGURE

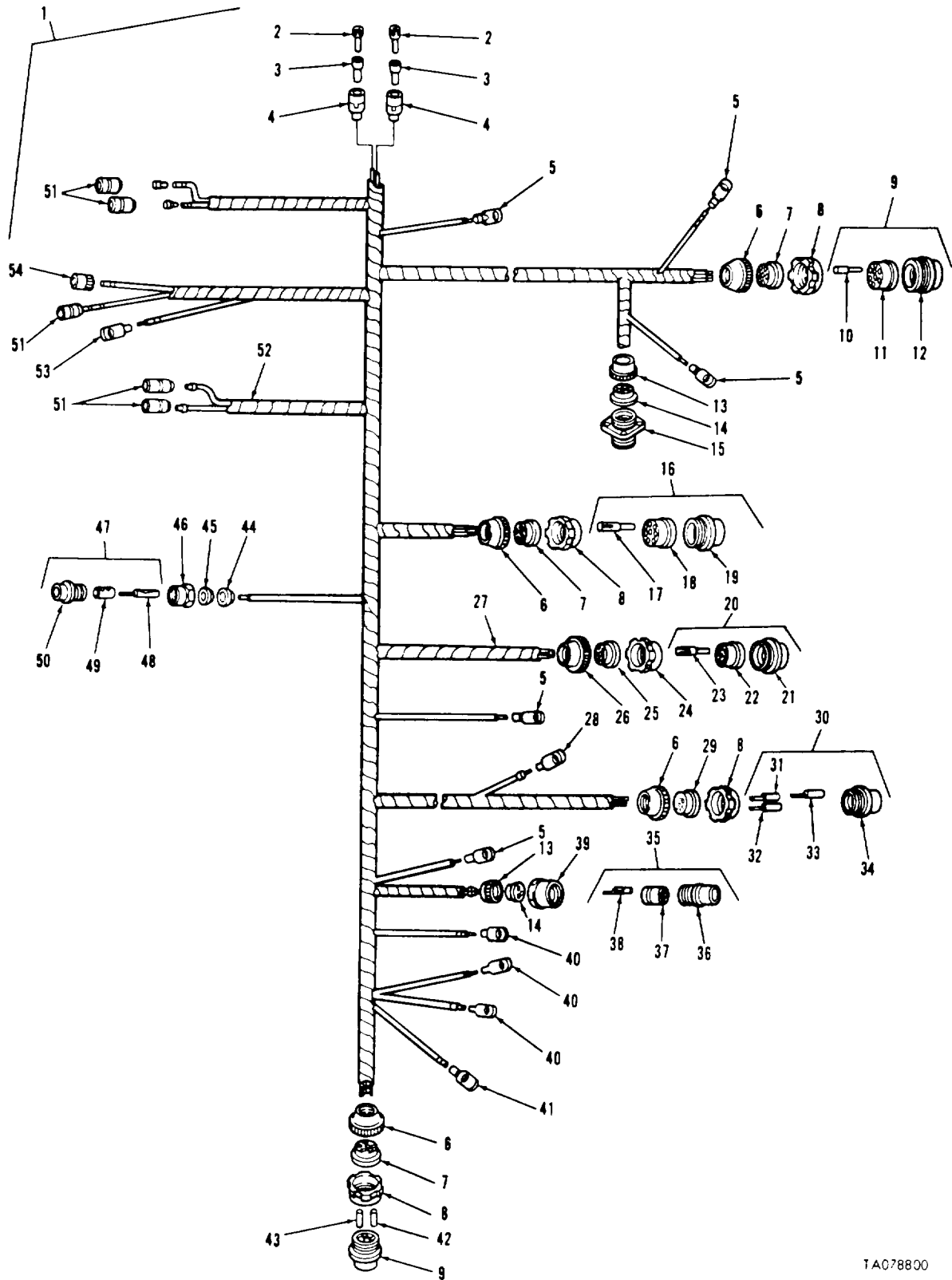

TA078800

FIGURE 69. MASTER BRANCHED WIRING HARNESS AND COMPONENTS (2CA ENGINE)

SECTION II				(5)	(6)
(1)	(2)	(3)	(4)		
ITEM	SMR	FSCM	PART	DESCRIPTION AND USABLE ON CODES (UOC)	QTY
NO	CODE		NUMBER		
GROUP 0613: HULL WIRING HARNESS					
FIG. 69 MASTER BRANCHED WIRING HARNESS AND COMPONENTS (2CA ENGINE)					
1	PAFFF	19207	12325926	WIRING HARNESS, BRAN (LATE VERSION) .....	1
2	PAOZZ	19207	7982997	•TERMINAL, SOLDERED F (OPTIONAL .....	2
				WITH TERMINAL ASSEMBLY P/N 83385641.	
2	PAOZZ	19207	8338564	•TERMINAL ASSEMBLY (OPTIONAL WITH2 TERMINAL, SOLDERED F P/N 7982997).....	
3	PAOZZ	19207	8338562	•INSULATOR, BUSHING.....	2
4	PAOZZ	96906	MS27L45-1	•CONNECTOR, PLUG, ELEC .....	1
5	PAOZZ	19207	7C56709	•TERMINAL, LUG .....	5
6	PAOZZ	19207	7723308	•NUT, BUSHING RETAINE .....	4
7	PAOZZ	19207	7122322	•BUSHING, RUBBER .....	3
8	PAOZZ	19207	8701325	•NUT, SLEEVE .....	4
9	PAOZZ	81996	B8005-16-003FN19	•CONNECTOR, PLUG, ELEC .....	2
10	PAOZA	19207	7716520	••CONTACT, ELECTRICAL.....	8
11	XAOZZ	19207	7723415	••INSERT, ELECTRICAL C .....	1
12	XAOZZ	19207	870130C9	••SHELL, PLUG .....	1
13	PAOZZ	19207	7723307	•NUT, BUSHING RETAINE .....	2
14	PAOZZ	71791	124569	•INSERT, ELECTRICAL C.....	2
15	PAOZZ	19207	7120484	•CONNECTOR, RECEPTACL.....	1
16	PAOZZ	77820	10-42622-23P	•CONNECTOR, PLUG, ELE .....	1
17	PAOZA	19207	7716521	••CONTACT, ELECTRICAL.....	8
18	XAOZZ	19207	7723474	••INSERT, ELECTRICAL C .....	1
19	XAOZZ	19207	8701309	••SHELL, PLUG .....	1
20	PAOZZ	19207	8724257	•CONNECTOR, PLUG, ELEC .....	1
21	XAOZZ	19207	8344537	••SHELL, ELECTRICAL CO .....	1
22	PAOZZ	19207	7716683	••INSERT, ELECTRICAL C .....	1
23	PAOZA	19207	7716521	••CONTACT, ELECTRICAL.....	12
24	PAOZZ	19207	7716634	•NUT, COUPLING, ELECTR .....	1
25	PAOZZ	19207	7722333	•BUSHING, RUBBER .....	1
26	PAOZZ	19207	7723309	•NUT, PLAIN, KNURLED.....	1
27	XAOZZ	81349	M13486-1-3	•WIRE, ELECTRICAL .....	V
28	PAOZZ	96906	MS27142-2	•CONNECTOR, PLUG, ELEC .....	1
29	PAOZZ	19207	7722323	•BUSHING, RUBBER .....	1
30	PAOZZ	19207	8724246	•CONNECTOR, PLUG, ELEC .....	1
31	PAOZA	19207	7716520	••CONTACT, ELECTRICAL.....	5
32	PAOZZ	19207	7716658	••CONTACT, ELECTRICAL.....	1
33	PAOZZ	19207	7716675	••INSERT, ELECTRICAL C .....	1
34	XAOZZ	19207	8701309	••SHELL, PLUG .....	1
35	PAOZZ	77820	10-42617-10S	•CONNECTOR, PLUG, ELEC .....	1
36	XAOZZ	19207	8344527	••SHELL, ELECTRICAL CO .....	1
37	XAOZZ	19207	8344324	••INSULATOR, BUSHING .....	1
38	PAOZA	19207	7716520	••CONTACT, ELECTRICAL.....	3
39	PAOZZ	19207	7527645	•NUT, COUPLING, ELEC, R .....	1
40	PAOZZ	19207	7G567G7	•TERMINAL, LUG .....	3
41	PAOZZ	19207	7056706	•TERMINAL, LUG .....	1
42	PAOZZ	19207	8724763	•NONMETALLIC ROD .....	V
43	PAOZZ	81349	M43436/1-3	•BAND, MARKER .....	72

SECTION II					
(1)	(2)	(3)	(4)	(5)	(6)
ITEM	SMR		PART		
NO	CODE	FSCM	NUMBER	DESCRIPTION AND USABLE ON CODES (UOC)	QTY
44	PAOZZ	19207	7723306	•NUT, BUSHING RETAINE .....	1
45	PAOZZ	19207	7722343	•BUSHING, RUBBER .....	1
46	PAOZZ	77820	10-40457-12S	•NUT, COUPLING, ELECR .....	1
47	PAOZZ	19207	8724199	•CONNECTOR, PLUG, ELEC .....	1
48	PAOZA	19207	7716520	••CONTACT, ELECTRICAL.....	1
49	XAOZZ	19207	8720680	••INSERT, ELECTRICAL C .....	1
50	XAOZZ	19207	8344522	••SHELL, ELECTRICAL CO .....	1
51	PAOZZ	96906	MS27144-1	•CONNECTOR, PLUG, ELEC .....	5
52	XAOZZ	81349	M 13486/1-5	•WIRE, ELECTRICAL .....	V
53	PAOZZ	96906	MS25036-150	•TERMINAL, LUG .....	1
54	PAOZZ	96906	MS3106R-14S-2S	•CONNECTOR, PLUG, ELEC .....	1

END OF FIGURE

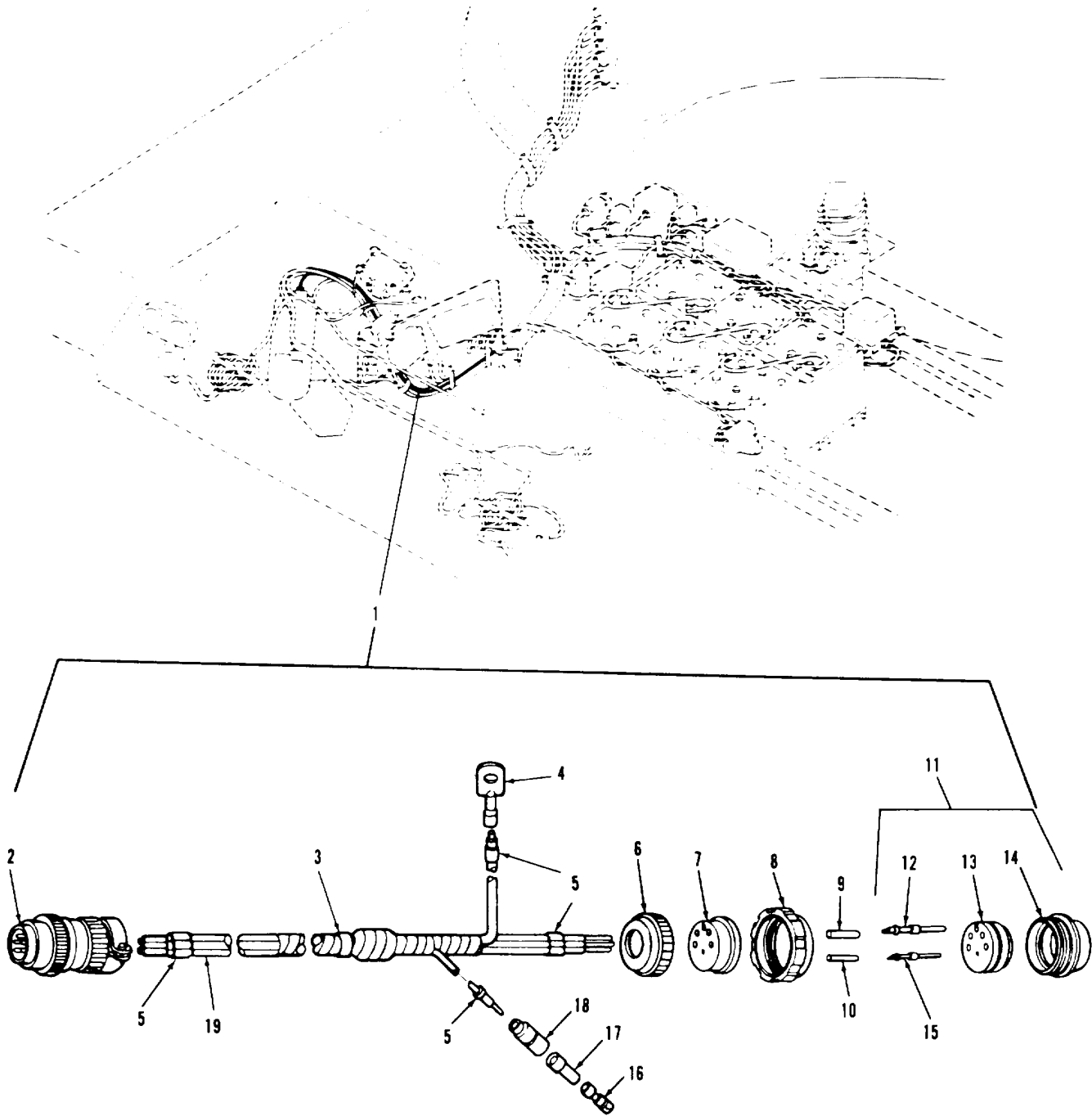

TAO78805

FIGURE 70. HEATER CONTROL BRANCHED WIRING HARNESS AND COMPONENTS

SECTION II

(1) ITEM NO	(2) SMR CODE	(3) FSCM	(4) PART NUMBER	(5) DESCRIPTION AND USABLE ON CODES (UOC)	(6) QTY
GROUP 0613: HULL WIRING HARNESS FIG. 70 HEATER CONTROL BRANCHED WIRING HARNESS AND COMPONENTS					
1	PAFFF	19207	11673675	WIRING HARNESS, BRAN .....	1
2	PAOZZ	96906	MS3456W18-11S	•CONNECTOR, PLUG, ELEC .....	1
3	PAOZZ	96906	MS39020-2	•BAND, MARKER .....	1
4	PAOZZ	19207	7C56709	•TERMINAL LUG .....	1
5	PAOZZ	96906	MS39020-1	•BAND, MARKER .....	11
UOC :C28					
6	PAOZZ	19207	7723308	•NUT, BUSHING RETAINE .....	1
7	PAOZZ	19207	7722323	•BUSHING, RUBBER .....	1
8	PBOZZ	19207	8701325	•NUT, SLEEVE .....	1
9	PAFZZ	19207	8724762	•NONMETALLIC ROD .....	V
10	PAFZZ	19207	8724763	•NONMETALLIC ROD .....	V
11	PAOZZ	19207	8724245	•CONNECTOR, PLUG, ELEC .....	1
12	PAOZA	19207	7716521	••CONTACT, ELECTRICAL .....	2
13	PAOZZ	19207	7716674	••INSERT, ELECTRICAL C .....	1
14	XAOZZ	19207	8701309	••SHELL, PLUG .....	1
15	PAOZZ	19207	7716659	••CONTACT, ELECTRICAL .....	4
16	PAOZZ	19207	8338564	•TERMINAL ASSEMBLY (OPTIONAL WITH .....	1
TERMINAL P/N 7982997).....					
16	PAOZZ	19207	7S82997	•TERMINAL, SOLDERED F (OPTIONAL .....	1
WITH TERMINAL P/N 8338564) .....					
17	PAOZZ	19207	8338562	•INSULATOR, BUSHING.....	
18	PAOZZ	19207	8338561	•SHELL, ELECTRICAL CO.....	1
19	XAFZZ	81349	M13486/1-5	•WIRE, ELECTRICAL .....	V

END OF FIGURE

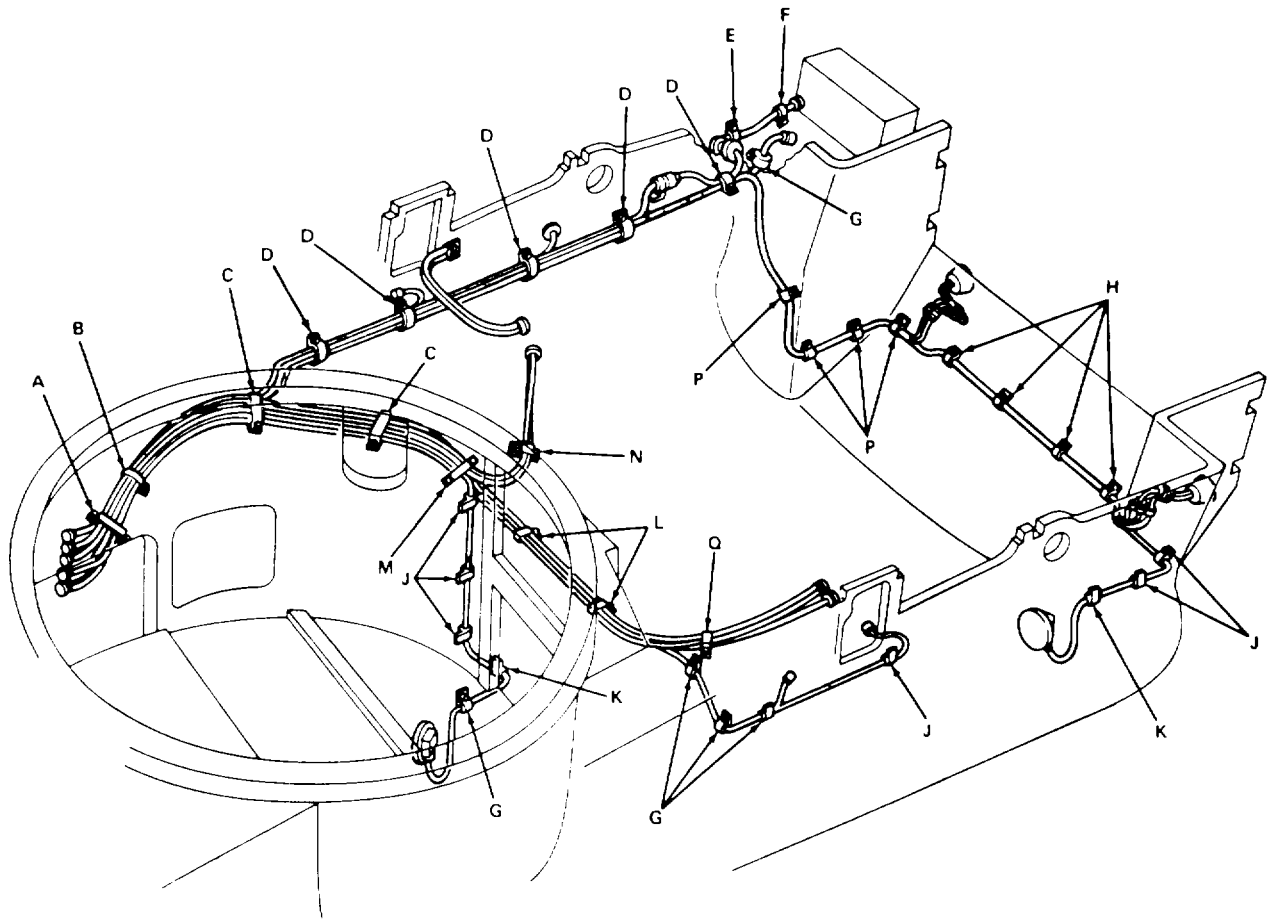

TA328297

FIGURE 71. REAR HARNESS CLAMPS AND MOUNTING PARTS (SHEET 1 OF 2)



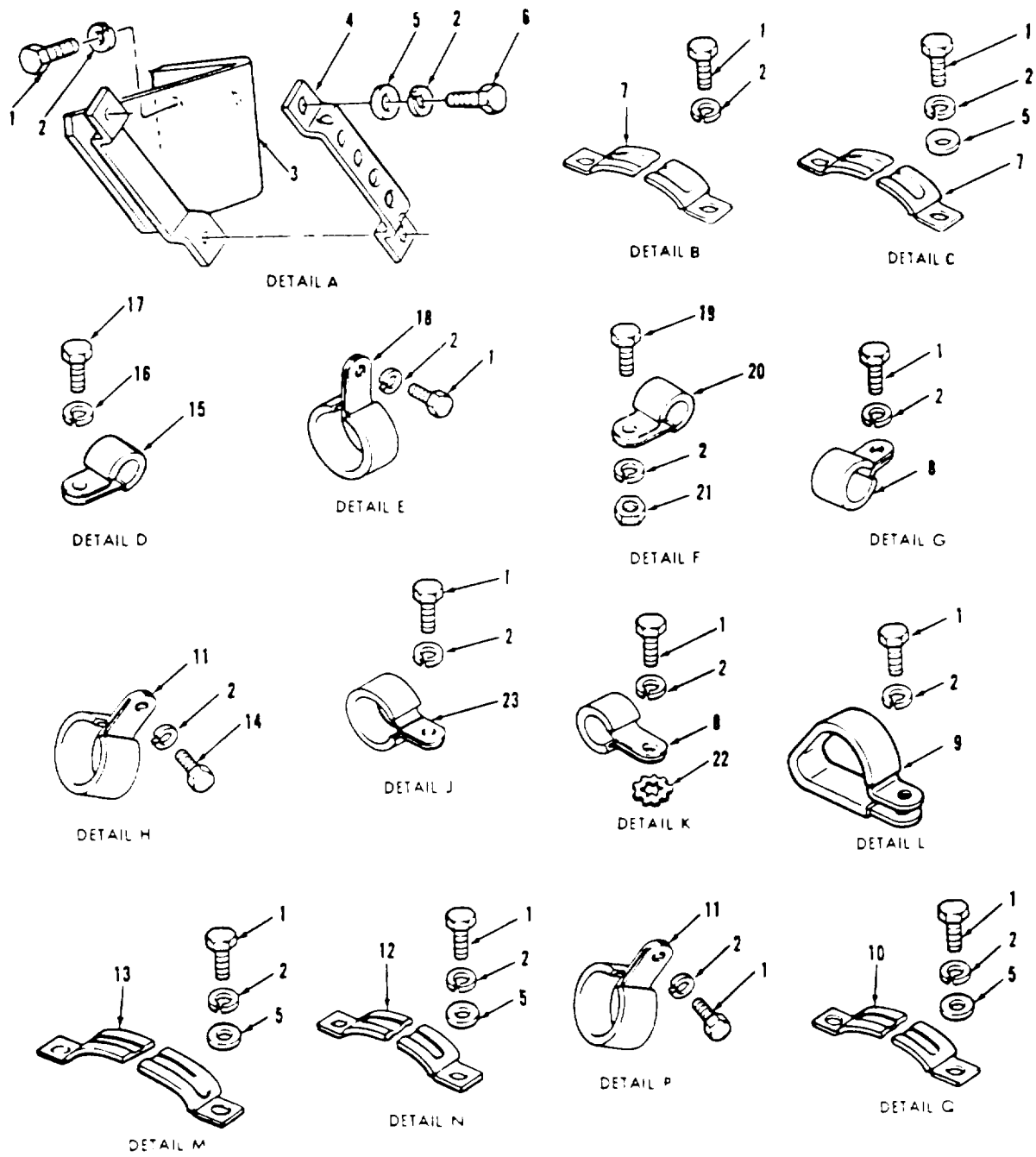

FIGURE 71. REAR HARNESS CLAMPS AND MOUNTING PARTS (SHEET 2 OF 2)

## SECTION II

TM9-2350-253-34P-1

(1) ITEM NO	(2) SMR CODE	(3) PART FSCM	(4) NUMBER	(5) DESCRIPTION AND USABLE ON CODES (UOC)	(6) QTY
GROUP 0613: HULL WIRING HARNESS					
FIG.71 REAR HARNESS CLAMPS AND MOUNTING PARTS					
1	PAOZZ	96906	MS90725-3	SCREW, CAP, HEXAGON H .....	33
2	PAOZZ	96906	MS35338-44	WASHER LOCK .....	40
3	PAFZZ	19207	8763053	BRACKET, ANGLE .....	1
4	MOOZZ	19207	10905840	STRAP, TIEDOWN, ELECT (MAKE FROM P/N 10905840).....	V
5	PAOZZ	96906	MS27183-01	WASHER, FLAT .....	12
6	PAFZZ	96906	MS90725-5	SCREW, CAP, HEXAGON H .....	2
7	PAFZZ	19207	7353498	SHIELD, TERMINAL.....	3
8	PAFZZ	96906	MS21333-100	CLAMP, LOOP.....	7
9	PAOZZ	96906	MS9350-23	CLAMP, LOOP.....	2
10	PAOZZ	19207	7755850	CLAMP, LOOP.....	1
11	PAOZZ	96906	MS21333-102	CLAMP, LOOP.....	8
12	PAOZZ	19207	7755849	RETAINER, ELECTRICAL.....	3
13	PAOZZ	19207	7353496	COVER ASSY CABLE CL .....	1
14	PAOZZ	96906	MS90725-4	SCREW, CAP, HEXAGON H .....	4
15	PAFZZ	19207	7385988	CLAMP, WIRING HARNESS.....	5
16	PAFZZ	96906	MS35338-44	WASHER, LOCK .....	5
17	PAFZZ	96906	MS907253	SCREW, CAP, HEXAGON H .....	5
18	PAOZZ	96906	MS21333-105	CLAMP, LOOP.....	1
19	PAOZZ	96906	MS90725-6	SCREW, CAP, HEXAGON H .....	1
20	PAOZZ	19207	7992089	CLAMP, LOOP.....	1
21	PAOZZ	96906	MS51967-2	NUT, PLAIN, HEXAGON .....	1
22	PAOZZ	96906	MS35335-33	WASHER LOCK .....	2
23	PAOZZ	96906	MS21333-97	CLAMP, LOOP.....	6

END OF FIGURE

71-1

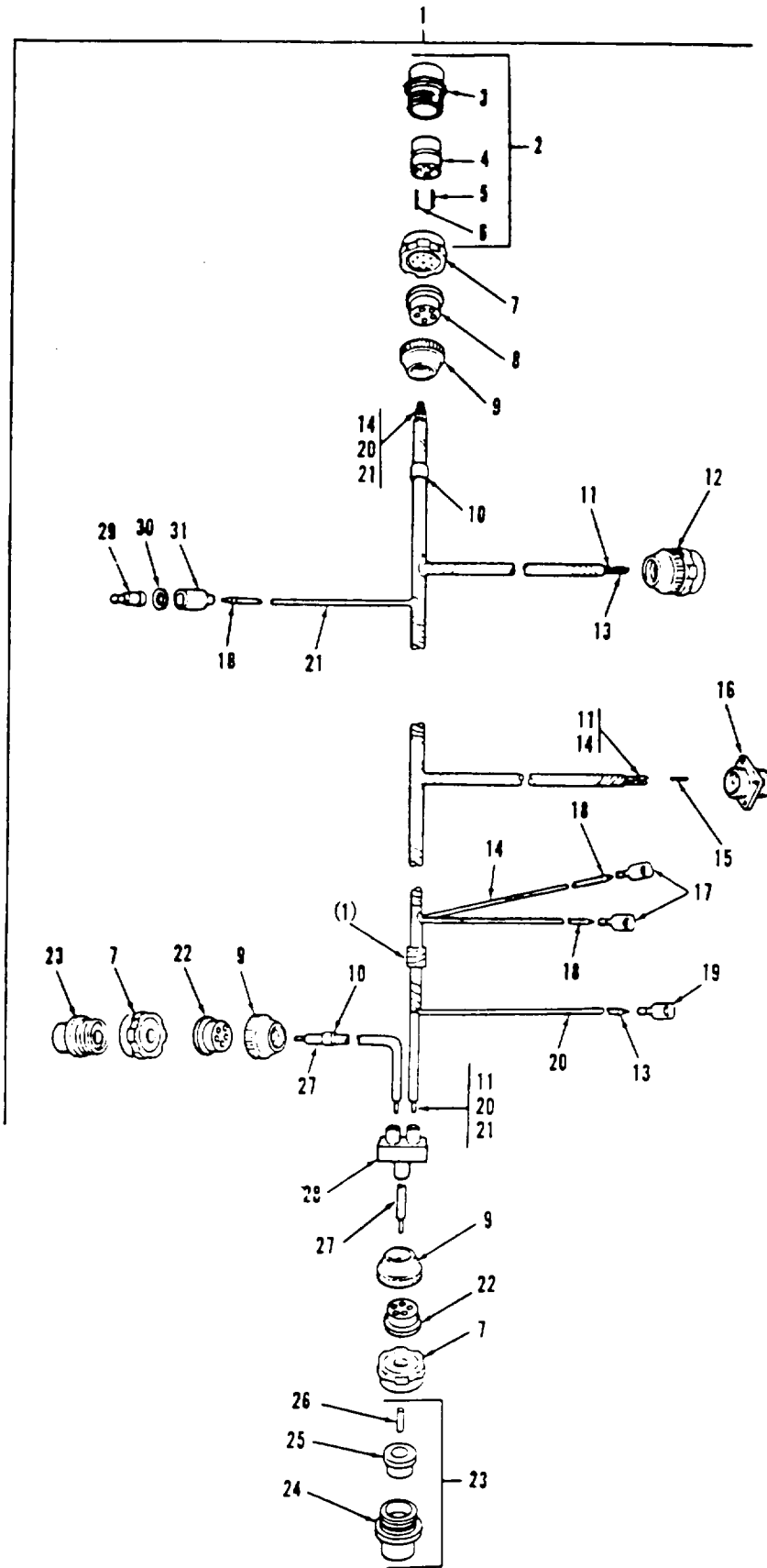

TA078821

FIGURE 72. HULL POWER WIRING HARNESS ASSEMBLY AND COMPONENTS

SECTION II					
(1)	(2)	(3)	(4)	(5)	(6)
ITEM	SMR		PART		
NO	CODE	FSCM	NUMBER	DESCRIPTION AND USABLE ON CODES (UOC)	QTY
GROUP 0613: HULL WIRING HARNESS					
FIG.72 HULL POWER WIRING HARNESS ASSEMBLY AND COMPONENTS					
1	PAFFF	19207	11673823	WIRING HARNESS, BRAN , RIGHT FRONT .....	1
2	PAOOZ	19204	8724240	ENGINE ACCESSORY.....	1
3	XAOZZ	19207	8701309	.CONNECTOR PLUG ELEC.....	1
4	XAOZZ	19207	7971509	..SHELL, PLUG .....	1
5	PAOZA	19207	7716527	..INSERT, ELECTRICAL C .....	1
6	PAOZA	19207	7716520	..CONTACT ELECTRICAL .....	2
7	PAOZZ	19207	8701325	..CONTACT, ELECTRICAL .....	2
8	PAOZZ	19207	7388351	.NUT SLEEVE.....	3
9	PAOZZ	19207	7723308	.BUSHING, RUBBER.....	1
10	PAOZZ	81349	M43436/1-3	.NUT, BUSHING RETAINE.....	3
11	PAOZZ	81349	M13486/1-3	.BAND, MARKER.....	7
12	XAOZZ	81349	M13486/1-11	.WIRE, ELECTRICAL .....	V
13	PAOZZ	96906	MS3108R16-12S	.CONNECTOR PLUG ELEC.....	1
14	PAOZZ	96906	MS39020-2	.BAND, MARKER.....	4
15	XAOZZ	81349	M13486/1-5	.WIRE, ELECTRICAL .....	V
16	PFOZZ	19207	8724763	.NONMETALLIC ROD CONNECTOR, .....	3
TRANSMISSION DISCONNECT (1)					
GENERATOR CONNECTION (1) (2 PIECES, CUT TO LENGTH REQUIRED).....					
17	PAOZZ	96906	MS3106R24-12S	.CONNECTOR PLUG, ELEC.....	1
18	PAOZZ	19207	7056707	.TERMINAL LUG .....	2
19	PAOZZ	81349	M43436/1-1	.BAND, MARKER.....	6
20	PAOZZ	19207	7056715	.TERMINAL, LUG .....	1
21	PAOZZ	19207	71056677	.WIRE ELECTRICAL .....	V
22	XAOZZ	81349	M13486/1-7	.WIRE ELECTRICAL .....	V
23	PAOZZ	19207	8376776	.BUSHING, RUBBER.....	2
24	PAOZZ	77820	10-42622-7S	.CONNECTOR, PLUG ELEC.....	2
25	XAOZZ	19207	8701309	..SHELL, PLUG.....	1
26	PAOZZ	19207	7716669	..INSERT, ELECTRICAL C .....	1
27	PAOZA	19207	7716523	..CONTACT, ELECTRICAL .....	1
28	XAOZZ	81349	M13486/1-14	.WIRE, ELECTRICAL .....	V
29	XBOZZ	19207	11673811	.BUS BAR ASSEMBLY.....	1
30	PAOZZ	19207	7982997	.TERMINAL, SOLDERED F (OPTIONAL .....	1
WITH TERMINAL P/N 8338564) .....					
31	PAOZZ	19207	8338564	.TERMINAL ASSEMBLY (OPTIONAL WITH.....	1
TERMINAL P/N 7982997).....					
32	PAOZZ	19207	8338570	.WASHER, FLAT .....	1
33	PAOZZ	19207	8338569	.SHELL, HEAD LIGHT CI .....	1

END OF FIGURE

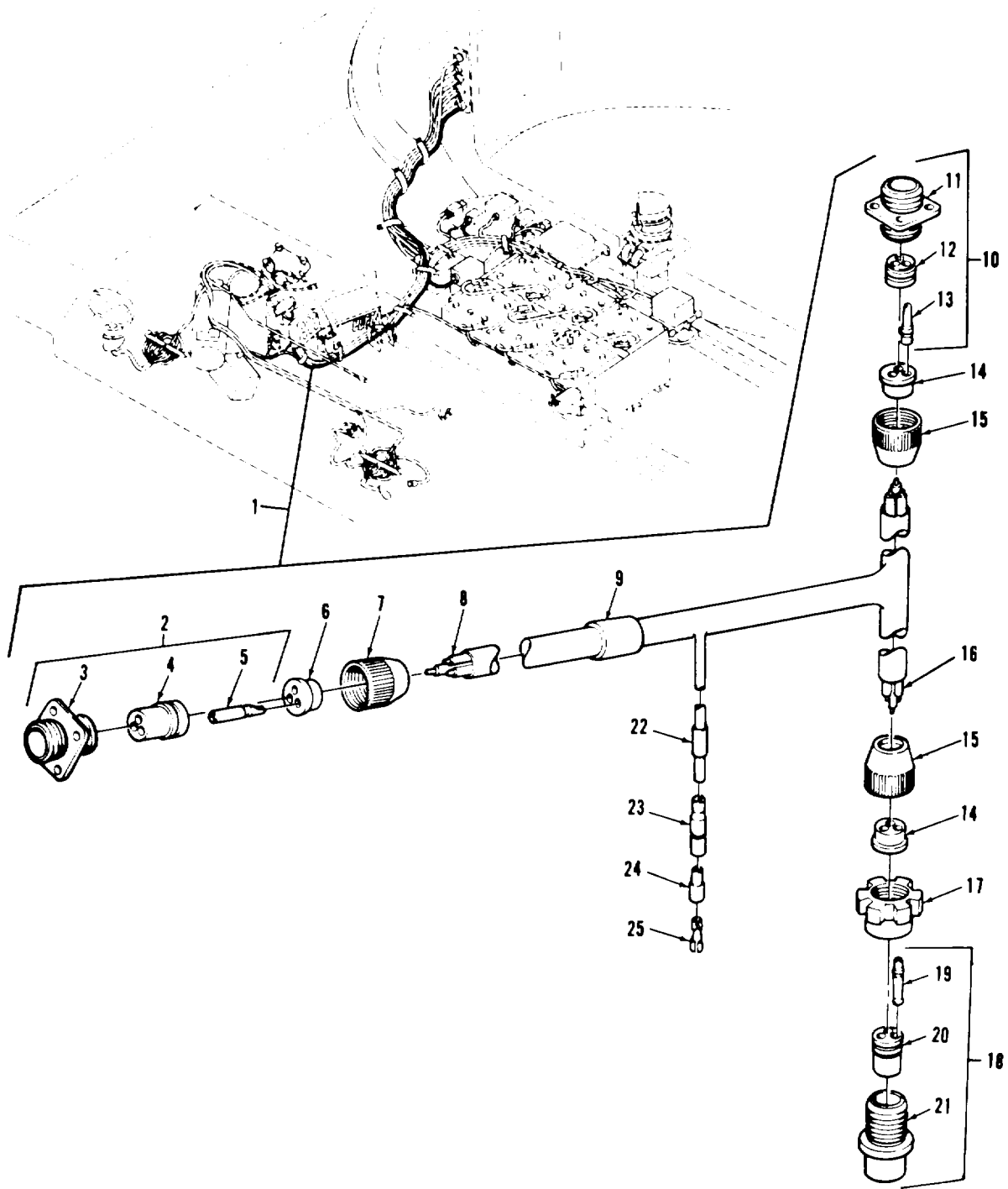

TAO78787

FIGURE 73. SMOKE GENERATOR WIRING HARNESS ASSEMBLY AND COMPONENTS

## SECTION II

TM9-2350-253-34P-1

(1) ITEM NO	(2) SMR CODE	(3) FSCM	(4) PART NUMBER	(5) DESCRIPTION AND USABLE ON CODES (UOC)	(6) QTY
GROUP 0613: HULL WIRING HARNESS FIG.73 SMOKE GENERATOR WIRING HARNESS ASSEMBLY AND COMPONENTS					
1	PAOOF	19207	12270526	CABLE ASSEMBLY, SPEC.....	1
2	PAOZZ	19207	7720485	.CONNECTOR RECEPTACL .....	1
3	XAOZZ	19207	8344523	..SHELL, ELECTRICAL .....	1
4	XAOZZ	19207	8344324	..INSULATOR, BUSHING .....	1
5	PAOZA	19207	7716520	..CONTACT, ELECTRICAL .....	3
6	PAOZZ	19207	7722344	.INSERT, ELECTRICAL C.....	1
7	PAOZZ	19207	7723307	.NUT BUSHING RETAINE.....	1
8	MOOZZ	81349	M13486-1-5	.WIRE ELECTRICAL (MAKE FROM P/N .....	V
				M13486-1-5 ) .....	
9	XDOZZ	81349	M43436/5-1	.BAND, MARKER.....	1
10	PAOZZ	19207	7722351	.CONNECTOR , RECEPTACL .....	1
11	XAOZZ	19207	8701329	..SHELL, ELECTRICAL CO .....	1
12	XDOZZ	19207	7723472	..INSERT, ELECTRICAL C.....	1
13	PAOZZ	19207	7716526	..CONTACT, ELECTRICAL .....	3
14	PAOZZ	19207	7527633	.BUSHING, RUBBER.....	1
15	PAOZZ	19207	7723308	.NUT, BUSHING RETAINE.....	2
16	MOOZZ	81349	M13486-1-7	.WIRE , ELECTRICAL (MAKE FROM P/N .....	V
				M13486-1-7) .....	
17	PAOZZ	19207	8701325	.NUT, SLEEVE.....	1
18	PAOZZ	77820	10-42622-2S	.CONNECTOR PLUG ELEC.....	1
19	PAOZA	19207	7716527	..CONTACT, ELECTRICAL .....	3
20	XAOZZ	19207	7723473	..INSERT, ELECTRICAL C.....	1
21	XAOZZ	19207	8701309	..SHELL, PLUG.....	1
22	PAOZZ	81349	M43436/1-1	.BAND, MARKER.....	10
23	PAOZZ	19207	8338561	.SHELL, ELECTRICAL CO .....	1
24	PAOZZ	19207	8338562	.INSULATOR, BUSHING .....	1
25	PAOZZ	19207	8338564	.TERMINAL ASSEMBLY (OPTIONAL WITH.....	1
				TERMINAL P/N 7982997).....	
25	PAOZZ	19207	7982997	.TERMINAL, SOLDERED F (OPTIONAL .....	1
				WITH TERMINAL P/N 8338564) .....	

END OF FIGURE

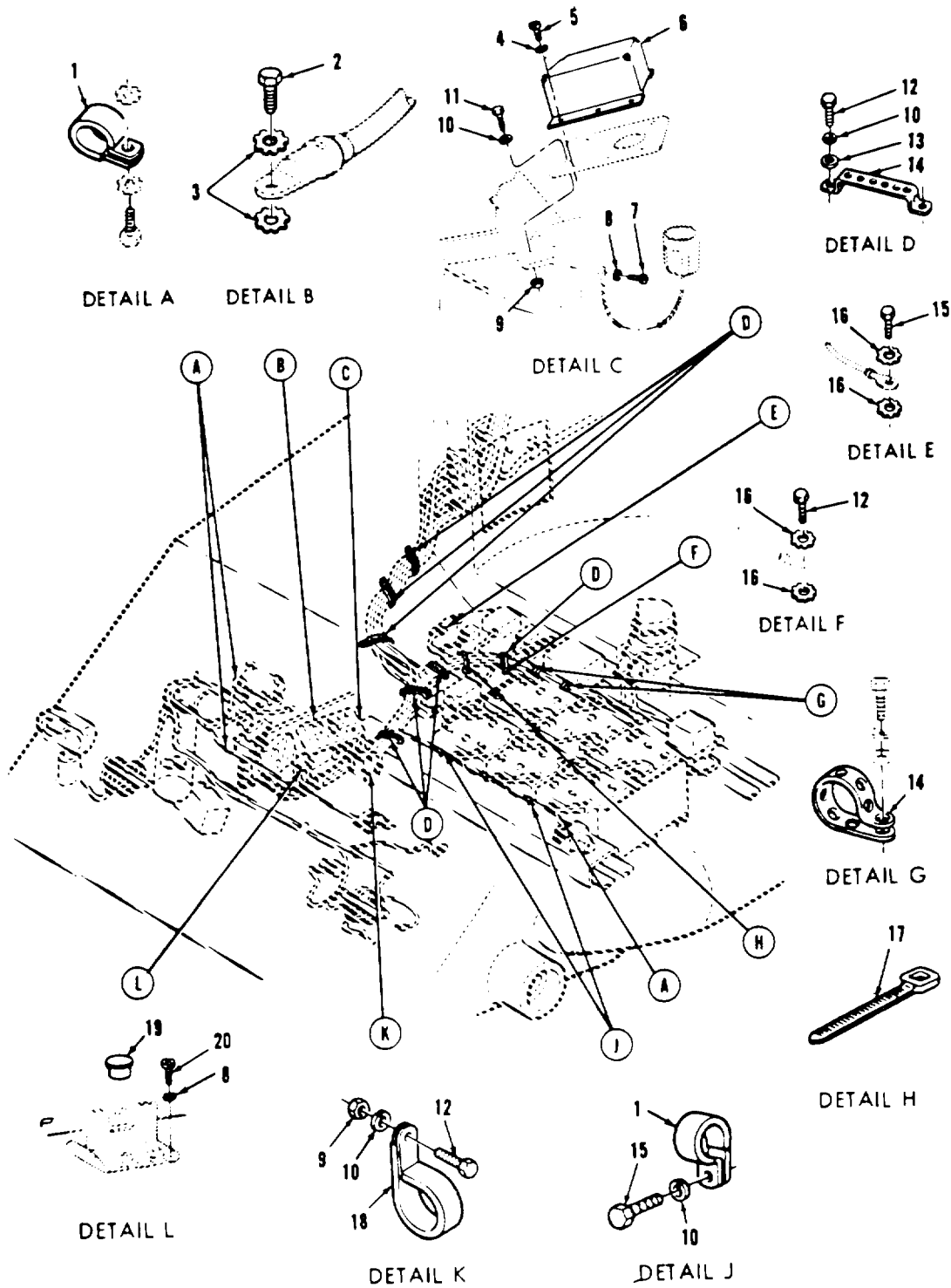

TA329089

FIGURE 74. FRONT HARNESS CLAMPS AND MOUNTING PARTS (SHEET 1 OF 2)

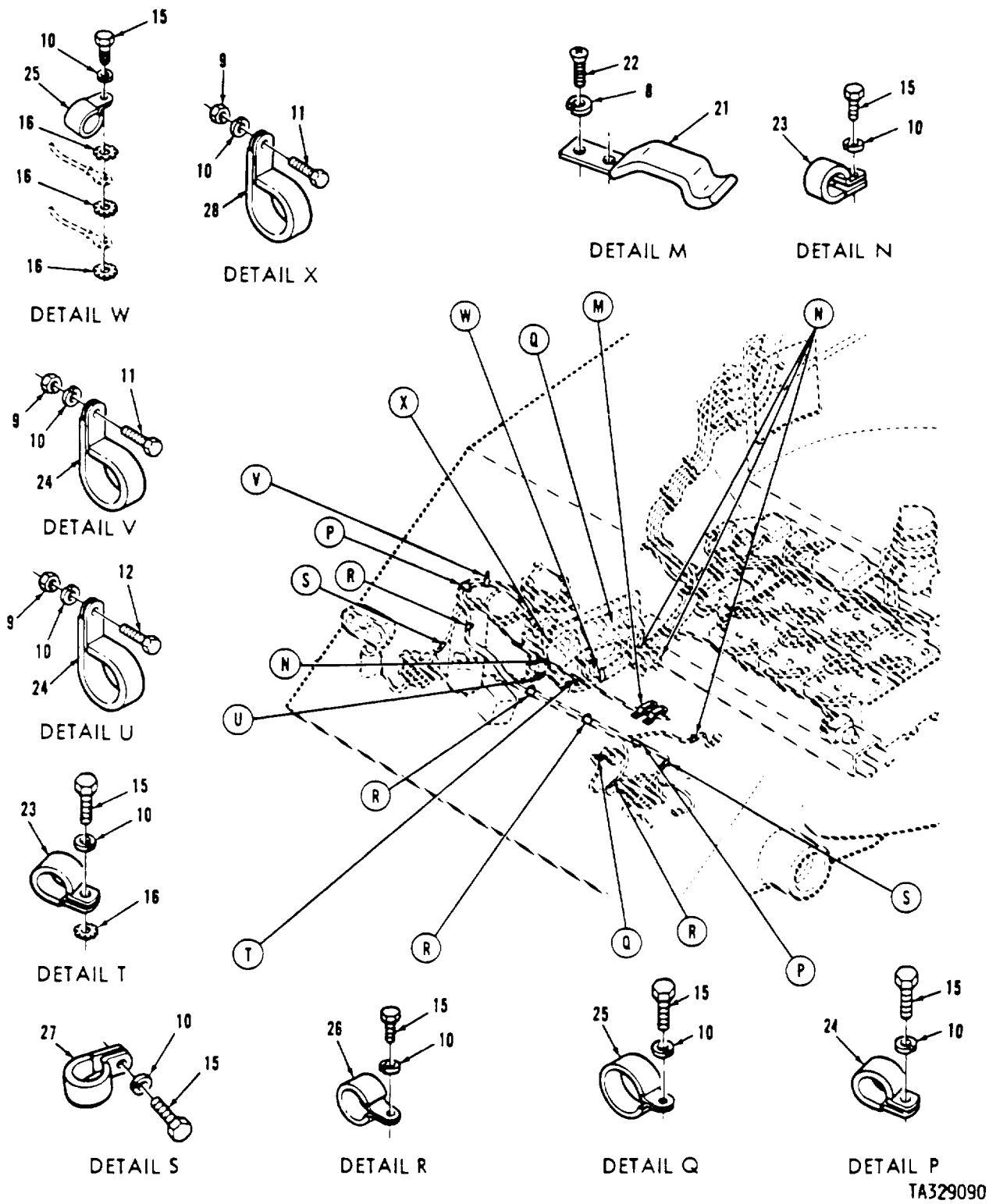

FIGURE 74. FRONT HARNESS CLAMPS AND MOUNTING PARTS (SHEET 2 OF 2)

TA329090



## SECTION II

TM9-2350-253-34P-1

(1) ITEM NO	(2) SMR CODE	(3) FSCM	(4) PART NUMBER	(5) DESCRIPTION AND USABLE ON CODES (UOC)	(6) QTY
GROUP 0613: HULL WIRING HARNESS					
FIG. 74 FRONT HARNESS CLAMPS AND MOUNTING PARTS					
1	PAOZZ	96906	MS21333-97	CLAMP, LOOP.....	5
2	PAOZZ	96906	MSS90728-57	SCREW, CAP, HEXAGON H .....	1
3	PAOZZ	96906	MS35335-35	WASHER, LOCK .....	2
4	PACZZ	96906	MS35338-41	WASHER , LOCK .....	6
5	PAOZZ	96906	MS35206-227	SCREW, MACHINE .....	6
6	PAOZZ	19207	11655540	COVER, ACCESS .....	1
7	PAOZZ	96906	MS35206-242	SCREW MACHINE .....	1
8	PAOZZ	96906	MS35338-42	WASHER , LOCK .....	13
9	PAOZZ	96906	MS51967-2	NUT , PLAIN, HEXAGON .....	6
10	PAOZZ	96906	MS35338-44	WASHER, LOCK .....	50
11	PAOZZ	96906	MS90725-6	SCREW, CAP, HEXAGON H .....	7
12	PAOZZ	96906	MS90725-5	SCREW, CAP HEXAGON H .....	10
13	PAOZZ	96906	MS27183-10	WASHER, FLAT .....	8
14	MOOZZ	19207	10905840	STRAP, TIEDOWN ELECT (MAKE FROM P/N .....	V
15	PAOZZ	96906	MS90725-3	SCREW, CAP HEXAGON H .....	19
16	PAOZZ	96906	MS35335-33	WASHERS, LOCK .....	8
17	PAOZZ	96906	MS3367-6-9	STRAP TIEDOWN, ELECT .....	2
18	PAOZZ	96906	MS9350-19	CLAMP, LOOP.....	1
19	PAOZZ	96906	MS90376-22R	CAP, PROTECTIVE DUST.....	2
20	PAOZZ	96906	MS35265-43	SCREW, MACHINE .....	8
21	PAOZZ	19207	8387253	CLIP, SPRING TENSION .....	2
22	PAOZZ	96906	MS35206241	SCREW, MACHINE .....	4
23	PAOZZ	96906	MS21333-100	CLAMP , LOOP.....	5
24	PAOZZ	96906	MS21333-107	CLAMP, LOOP.....	3
25	PAOZZ	96906	MS21333-104	CLAMP, LOOP.....	3
26	PAOZZ	96906	MS21333-105	CLAMP, LOOP.....	4
27	PAOZZ	96906	MS21333-102	CLAMP, LOOP.....	2
28	PAOZZ	96906	MS9350-23	CLAMP , LOOP.....	2

END OF FIGURE

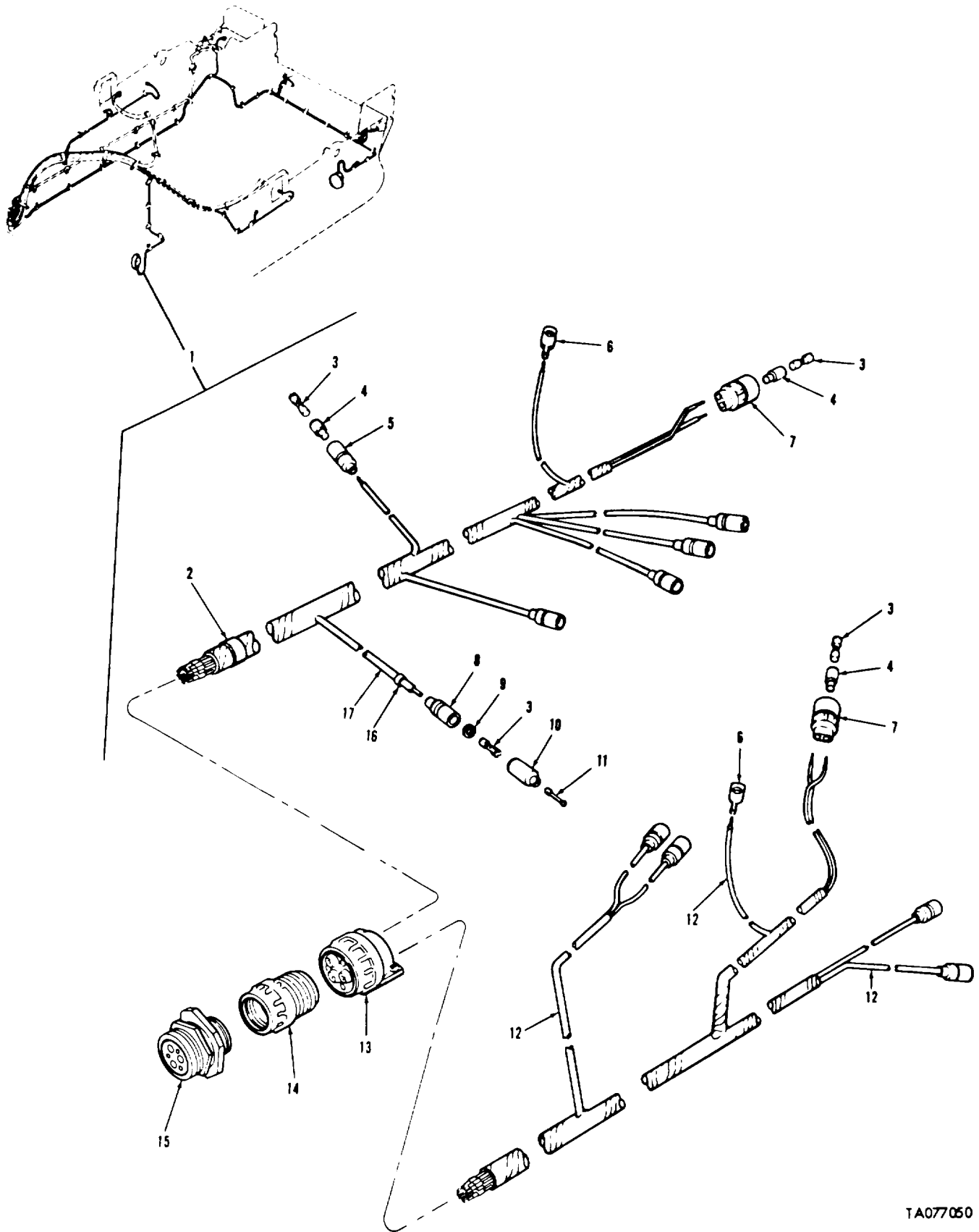

TA077050

FIGURE 75. REAR ACCESSORY BRANCHED WIRING HARNESS AND COMPONENTS (EARLY VERSION)

SECTION II					
(1)	(2)	(3)	(4)	(5)	(6)
ITEM	SMR	FSCM	PART	DESCRIPTION AND USABLE ON CODES (UOC)	QTY
NO	CODE		NUMBER		
GROUP 0613: HULL WIRING HARNESS					
FIG. 75 REAR ACCESSORY BRANCHED WIRING HARNESS AND COMPONENTS (EARLY VERSION)					
1	PAFFF	19207	11673818	WIRING HARNESS, BRAN (EARLY VERSION).....	1
2	PAOZZ	81349	M43436/1-3	.BAND MARKER.....	1
3	PAOZZ	19207	8338564	.TERMINAL ASSEMBLY.....	14
4	PAOZZ	19207	8338562	.INSULATOR BUSHING .....	13
5	PAOZZ	19207	8338561	.SHELL, ELECTRICAL CO .....	9
6	PAOZZ	19207	7056709	.TERMINAL, LUG .....	2
7	PAOZZ	96906	MS27145-1	.CONNECTOR , PLUG, ELEC.....	2
8	PAOZZ	19207	8338569	.SHELL, HEAD LIGHT CI .....	1
9	PAOZZ	19207	8338570	.WASHER, FLAT .....	1
10	PAOZZ	19207	8338566	.SHELL, ELECTRICAL CO .....	1
11	PAOZZ	19207	7982907	.DUMMY CONNECTOR, PLU .....	1
12	MFFZZ	81349	M13486-1-5	.WIRE , ELECTRICAL (MAKE FROM P/N .....	V
				M13486-1-5) .....	
13	PAOZZ	77820	10-74928-51	.CLAMP, CABLE, ELECTRIC .....	1
14	PAOZZ	77820	10-35518-28	.ADAPTER, CABLE CLAMP .....	1
15	PAOZZ	19207	11602735	.CONNECTOR, RECEPTACL .....	1
16	PAOZZ	81349	M43436/1-1	.BAND MARKER.....	25
17	MFFZZ	81349	M13486/1-7	.WIRE ELECTRICAL 125 IN LG.(MAKE .....	V
				FROM P/N M13 486/1-7) .....	

END OF FIGURE

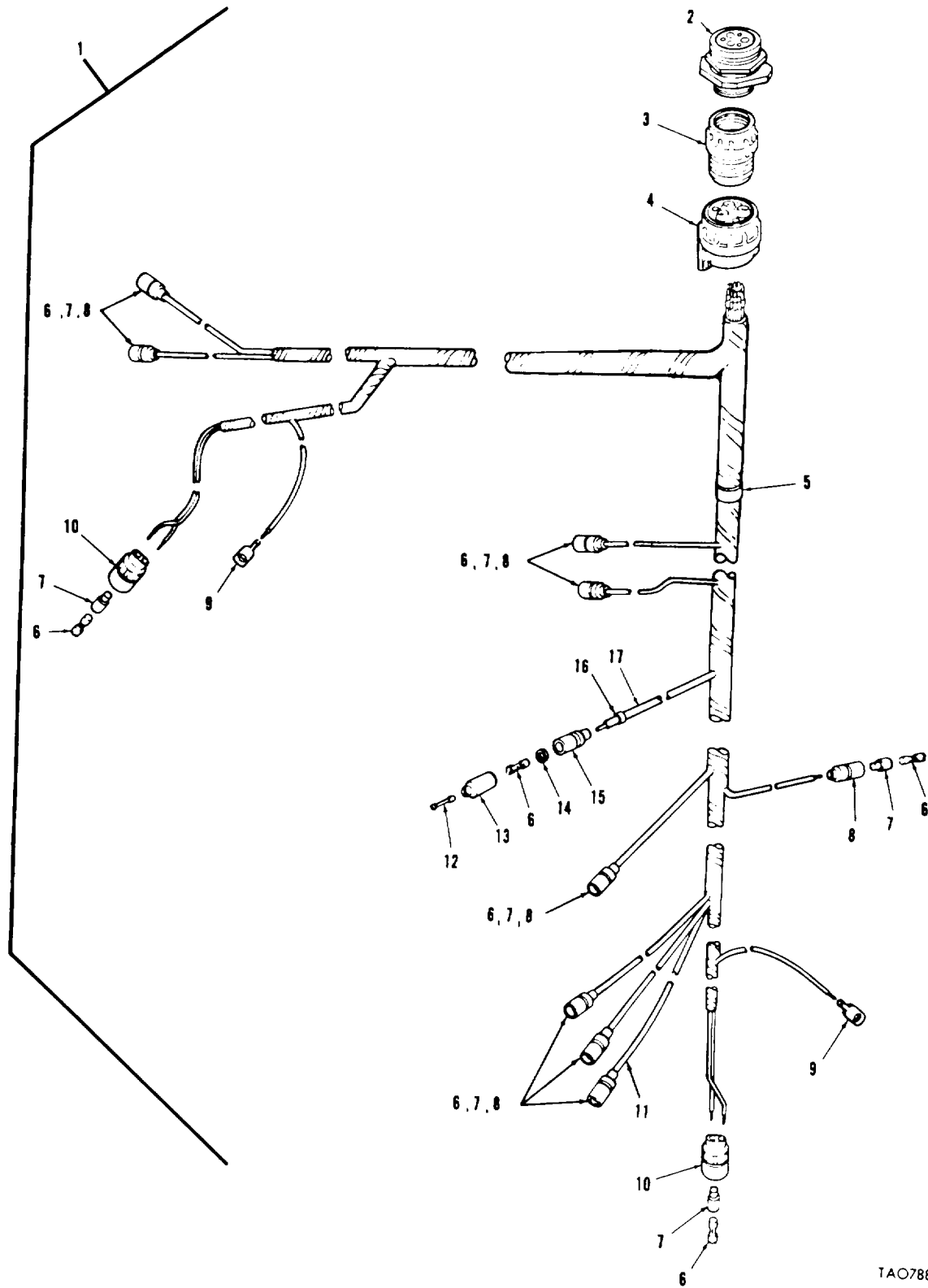

TAO78803

FIGURE 76. REAR ACCESSORY BRANCHED WIRING HARNESS AND COMPONENTS (LATE VERSION)

## SECTION II

TM9-2350-253-34P-1

(1) ITEM NO	(2) SMR CODE	(3) FSCM	(4) PART NUMBER	(5) DESCRIPTION AND USABLE ON CODES (UOC)	(6) QTY
GROUP 0613: HULL WIRING HARNESS					
FIG. 76 REAR ACCESSORY BRANCHED WIRING HARNESS AND COMPONENTS (LATE VERSION)					
1	PAOFF	19207	12258125	CABLE ASSEMBLY, SPEC (LATE VERSION).....	1
2	PAOZZ	19207	11602735	.CONNECTOR, RECEPTACL .....	1
3	PAGZZ	77820	10-35918-28	.ADAPTER, CABLE CLAMP .....	1
4	PAOZZ	77820	10-74928-51	.CLAMP CABLE, ELECTRI.....	1
5	PAOZZ	81349	M43436/1-3	.BAND, MARKER RIGHT .....	1
6	PAOZZ	19207	8338564	.TERMINAL ASSEMBLY (OPTIONAL WITH.....	14
				TERMINAL P/N 79829Y7) .....	
6	PAOZZ	19207	7982997	.TERMINAL SOLDERED F (OPTIONAL .....	14
				WITH TERMINAL P/N 83385041 .....	
7	PAOZZ	19207	8338562	.INSULATOR, BUSHING .....	13
8	PAOZZ	19207	8338561	.SHELL, ELECTRICAL CO .....	9
9	PAOZZ	19207	7356709	.TERMINAL LUG .....	2
10	PAOZZ	96906	MS27145-1	.CONNECTOR, PLUG, ELEC.....	2
11	XAFZZ	81349	M13486/1-5	.WIPE, ELECTRICAL .....	V
12	PAOZZ	19207	7982907	.DUMMY CONNECTOR, PLU .....	1
12	PAOZZ	19207	7982907	.DUMMY CONNECTOR, PU .....	1
13	PAOZZ	19207	8338566	.SHELL, ELECTRICAL CC .....	1
14	PAOZZ	19207	8338570	.WASHER, FLAT .....	1
15	PAOZZ	19207	8338569	.SHELL, HEAD LIGHT CI .....	1
16	PAOZZ	81349	M43436/1-1	.BAND, MARKER REAR ACCESSORY HARNESS.....	28
17	XAFZZ	81349	M13486/1-7	.WIRE, ELECTRICAL .....	V

END OF FIGURE

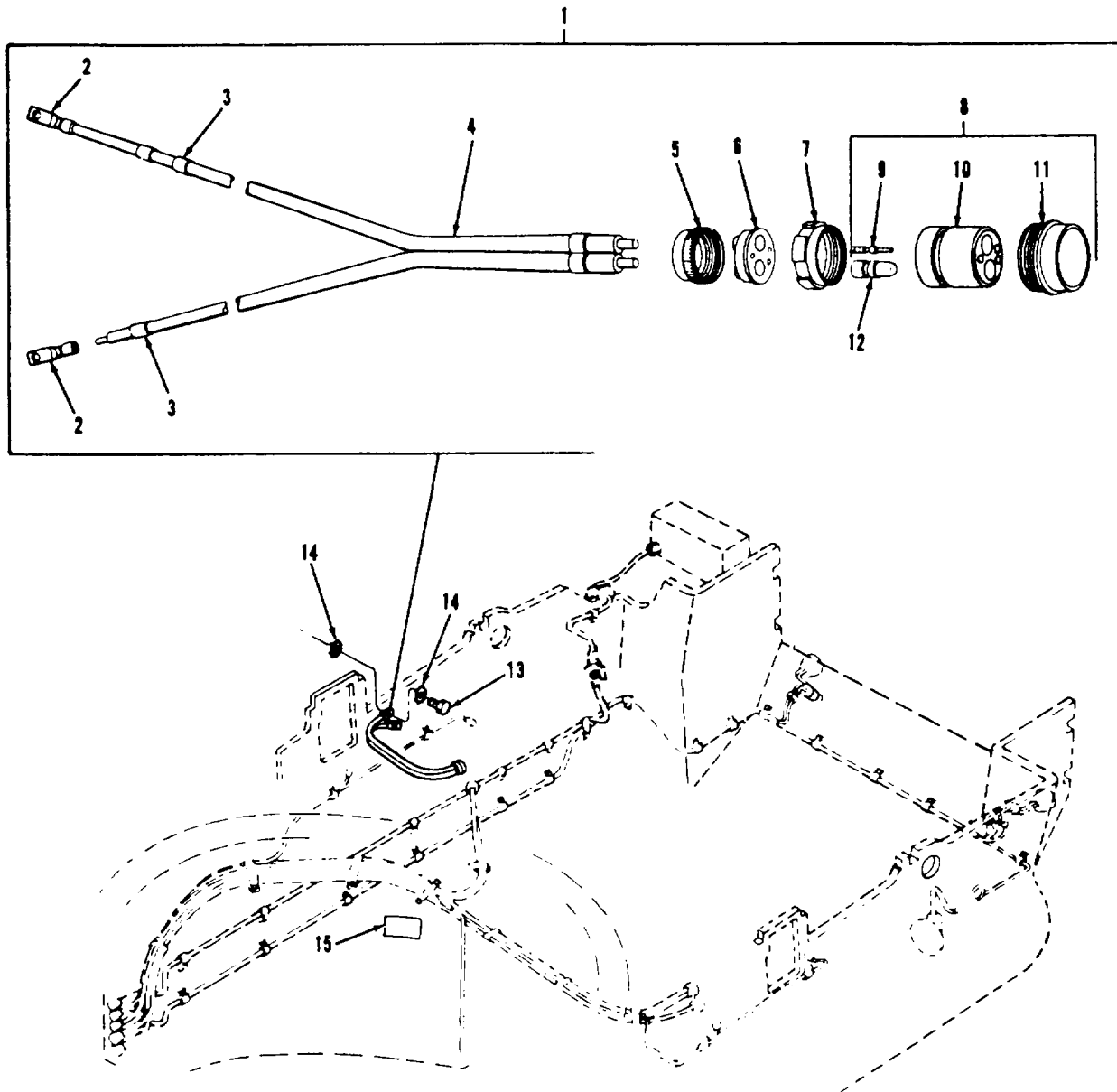

TA078817

FIGURE 77. ENGINE DISCONNECT TO GROUND STARTER LEAD ASSEMBLY COMPONENTS, AND RELATED PARTS

## SECTION II

TM9-2350-253-34P-1

(1) ITEM NO	(2) SMR CODE	(3) FSCM	(4) PART NUMBER	(5) DESCRIPTION AND USABLE ON CODES (UOC)	(6) QTY
GROUP 0613: HULL WIRING HARNESS					
FIG. 77 ENGINE DISCONNECT TO GROUND STARTER LEAD ASSEMBLY COMPONENTS, AND RELATED PARTS					
1	PAOOO	19207	10863699	CABLE AND CONNECTOR .....	1
2	PAOZZ	96906	MS25036-133	.TERMINAL, LUG .....	2
3	PAOZZ	81349	M43436/1-3	.BAND MARKER.....	5
4	PAOZZ	81349	M13486-1-14	.WIRE ELECTRICAL .....	V
5	PAOZZ	19207	7388355	.NUT, BUSHING RETAINE.....	1
6	PAOZZ	19207	7388356	.BUSHING, RUBBER.....	1
7	PAOZZ	19207	8701249	.NUT, PLAIN, ROUND .....	1
8	PAOZZ	19207	8724403	.CONNECTOR, PLUG ELEC.....	1
9	PAOZA	19207	7716522	..CONTACT ELECTRICAL .....	2
10	XAOZZ	19207	8701345	..INSERT, ELECTRICAL C.....	1
11	XAOZZ	19207	8701310	..SHELL, ELECTRICAL CO.....	1
12	PAOZA	19207	7716521	..CONTACT, ELECTRICAL .....	3
13	PAOZZ	96906	MS18154-58	SCREW, CAP, HEXAGON HC .....	2
14	PAOZZ	96906	MS35335-35	WASHER, LOCK .....	4
15	PAOZZ	19207	11673814	DECAL , GROUND CABLE WARNING.....	1

END OF FIGURE

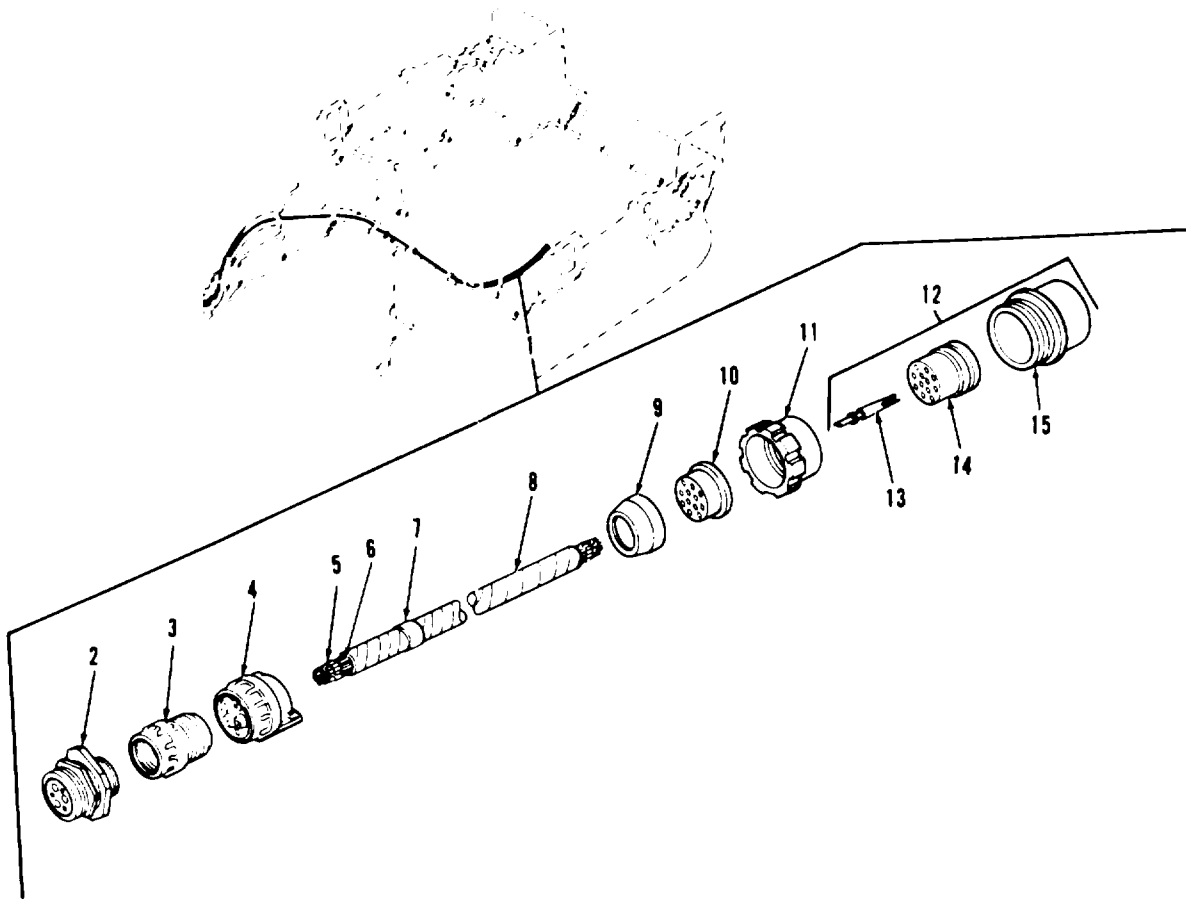

TA078818

FIGURE 78. ENGINE ACCESSORY CONTROL BRANCHED WIRING HARNESS AND COMPONENTS



## SECTION II

TM9-2350-253-34P-1

(1) ITEM NO	(2) SMR CODE	(3) FSCM	(4) PART NUMBER	(5) DESCRIPTION AND USABLE ON CODES (UOC)	(6) QTY
GROUP 0613: HULL WIRING HARNESS					
FIG. 78 ENGINE ACCESSORY CONTROL BRANCHED WIRING HARNESS AND COMPONENTS					
1	PAFFF	19207	11655542	WIRING HARNESS .....	1
2	PAOZZ	19207	11602736	.CONNECTOR RECEPTACL .....	1
3	PAOZZ	77820	10-35918-28	.ADAPTER, CABLE CLAMP .....	1
4	PAOZZ	77820	10-74928-51	.CLAMP CABLE, ELECTRI.....	1
5	PAFZZ	96906	MS39020-1	.BAND, MARKER.....	26
UOC :C28					
6	XAFZZ	81349	M13486/1-5	.WIRE, ELECTRICAL .....	V
7	PAOZZ	81349	M43436/1-3	.BAND, MARKER.....	1
8	PAFZZ	19207	11644992-1	.TUBING, PLASTIC, SPIR.....	V
9	PAOZZ	19207	7723309	.NUT, PLAIN, KNURLED .....	1
10	PAOZZ	19207	7722333	.BUSHING, RUBBER.....	1
11	PAOZZ	19207	7716634	.NUT COUPLING ELECTR .....	1
12	PAOZZ	19207	8724258	.CONNECTOR PLUG ELEC.....	1
13	PAOZA	19207	7716520	..CONTACT, ELECTRICAL .....	12
14	XAOZZ	19207	7716684	..INSERT, ELECTRICAL C.....	1
15	XAOZZ	19207	8344537	..SHELL, ELECTRICAL CO.....	1

END OF FIGURE

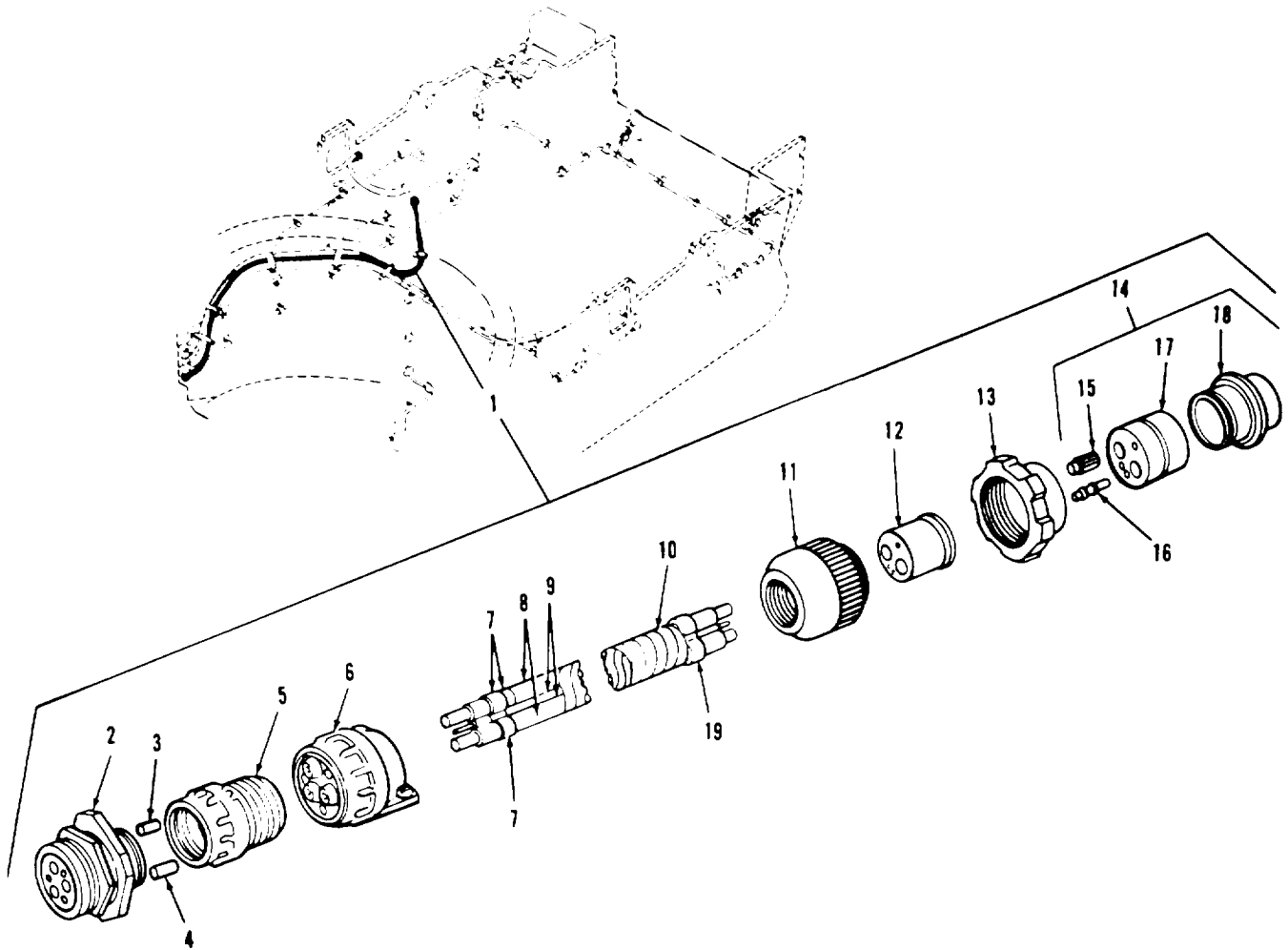

TA296092

FIGURE 79 STARTER FEED WIRING HARNESS ASSEMBLY AND COMPONENTS

## SECTION II

TM9-2350-253-34P-1

(1) ITEM NO	(2) SMR CODE	(3) FSCM	(4) PART NUMBER	(5) DESCRIPTION AND USABLE ON CODES (UOC)	(6) QTY
GROUP 0613: HULL WIRING HARNESS FIG. 79 STARTER FEED WIRING HARNESS ASSEMBLY AND COMPONENTS					
1	PAFFF	19207	11655553	WIRING HARNESS (2C ENGINE) .....	1
1	PAOOO	19207	12325933	WIRING HARNESS (2CA ENGINE) .....	1
2	PAOZZ	19207	11602737	.CONNECTOR, RECEPTACL .....	1
3	PAOZF	19207	8724769	.NONMETALLIC ROD .....	V
4	PAOZZ	19207	8724763	.NONMETALLIC ROD .....	V
5	PAOZZ	77820	10-35518-36	.ADAPTER, CABLE CLAMP .....	1
6	PAOZZ	77820	10-74936-3	.CLAMP, CABLE, ELECTRI.....	1
7	PAOZZ	81349	M43436/1-3	.BAND, MARKER (USE WITH WIRING .....	9
8	MOOZZ	81349	M134861-14	HARNESS P/N 12 325933) .....	V
9	MOOZZ	81349	M13486-1-5	.WIRE, ELECTRICAL (MAKE FROM P/N .....	V
10	MOOZZ	19207	11644992-1	M13486-1-14.....	V
11	PAOZZ	19207	7388355	.WIRE , ELECTRICAL (MAKE FROM P/N .....	V
12	PAOZZ	19207	7388356	M13 486-1-5) .....	V
13	PAOZZ	19207	8701249	.TUBING, PLASTIC, SPIR (MAKE FROM P/.....	V
14	PAOZZ	19207	8724404	N 11644992-1 ) .....	V
15	PAOZA	19207	7716523	.NUT, BUSHING RETAINE.....	1
16	PAOZA	19207	7716520	.BUSHING RUBBER.....	1
17	XAOZZ	19207	8701344	.NUT, PLAIN, ROUND .....	1
18	XAOZZ	19207	8701310	.CONNECTOR, PLUG, ELEC.....	1
19	PAFZZ	96906	MS39020-1	.CONTACT, ELECTRICAL .....	2
				.CONTACT, ELECTRICAL .....	3
				..INSERT, ELECTRICAL C.....	1
				..SHELL, ELECTRICAL CO.....	1
				.BAND, MARKER (USE WITH WIRING .....	2
				HARNESS P/N 11655553) .....	

END OF FIGURE

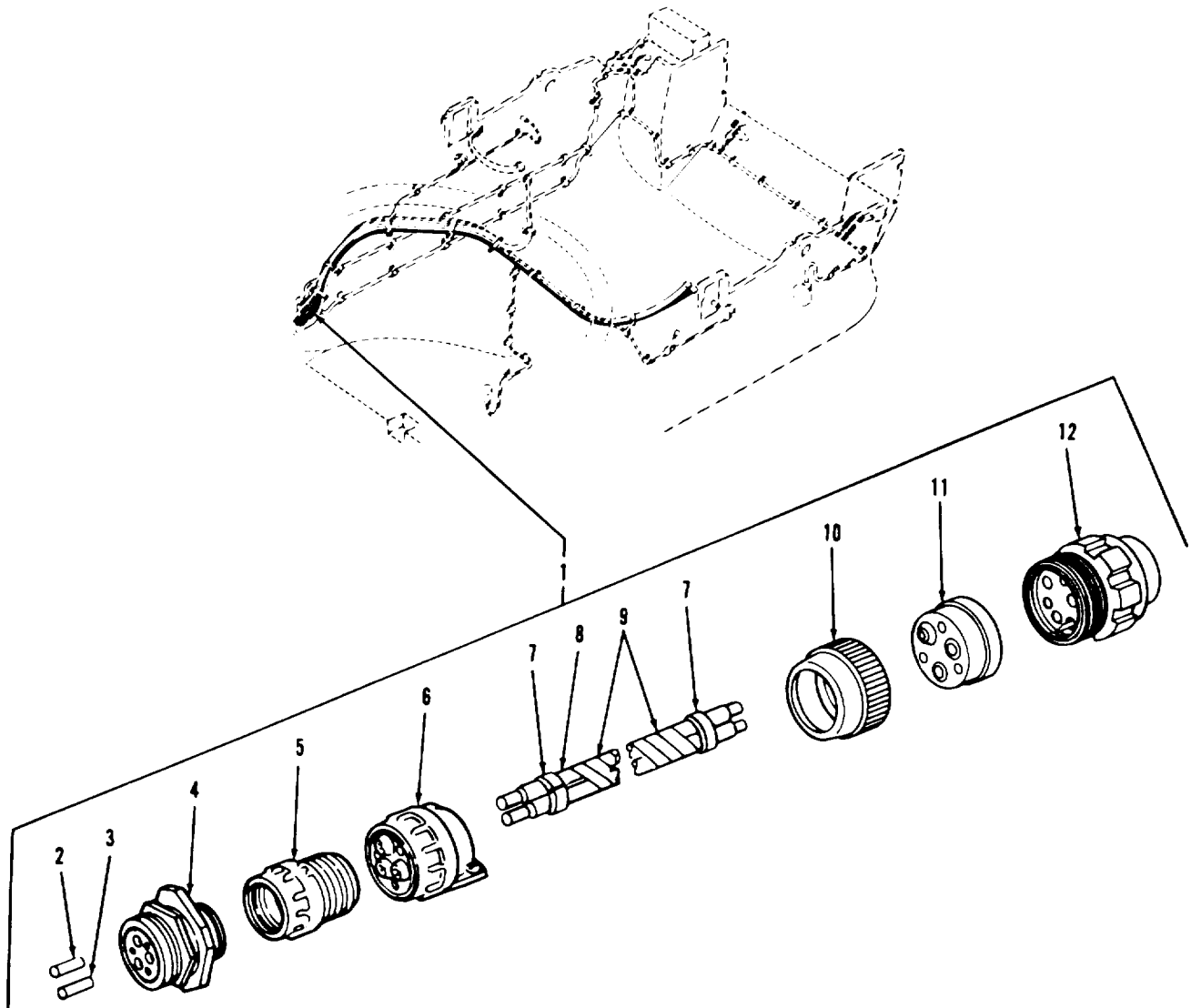

TA 296207

FIGURE 80 BULKHEAD TO ENGINE LEFT DISCONNECT CABLE ASSEMBLY AND COMPONENTS

## SECTION II

TM9-2350-253-34P-1

(1) ITEM NO	(2) SMR CODE	(3) FSCM	(4) PART NUMBER	(5) DESCRIPTION AND USABLE ON CODES (UOC)	(6) QTY
GROUP 0613: HULL WIRING HARNESS					
FIG. 80 BULKHEAD TO ENGINE LEFT DISCONNECT CABLE ASSEMBLY AND COMPONENTS					
1	PAFFF	19207	11655547	WIRING HARNESS .....	1
2	PAOZZ	19207	12270895-1	.PLUG PROTECTIVE, DUS.....	6
3	PAOZZ	19207	12270895-2	.PLUG, PROTECTIVE, DUS.....	2
4	PAOZZ	19207	160273	.CLAMP CABLE ELECTRI.....	1
5	PAOZZ	77820	10-35918-36	.ADAPTER, CABLE CLAMP.....	1
6	PAOZZ	77820	10-350954-3P	.CONNECTOR, RECEPTAC.....	1
7	PAOZZ	81349	M43436/1-3	.BAND MARKER.....	5
8	XAFZZ	81349	M13486/1-14	.WIRE ELECTRICAL .....	V
9	MFFZZ	19207	11644992-1	.TUBING, PLASTIC, SPIR (MAKE FROM P/ N 11644992-1) .....	V
10	PAOZZ	19207	8395482	.NUT, COUPLING, ELECTR .....	1
11	PAOZZ	19207	8395483	.BUSHING, RUBBER.....	1
12	PAOZZ	19207	11602731	.CONNECTOR, PLUG, ELEC.....	1

END OF FIGURE

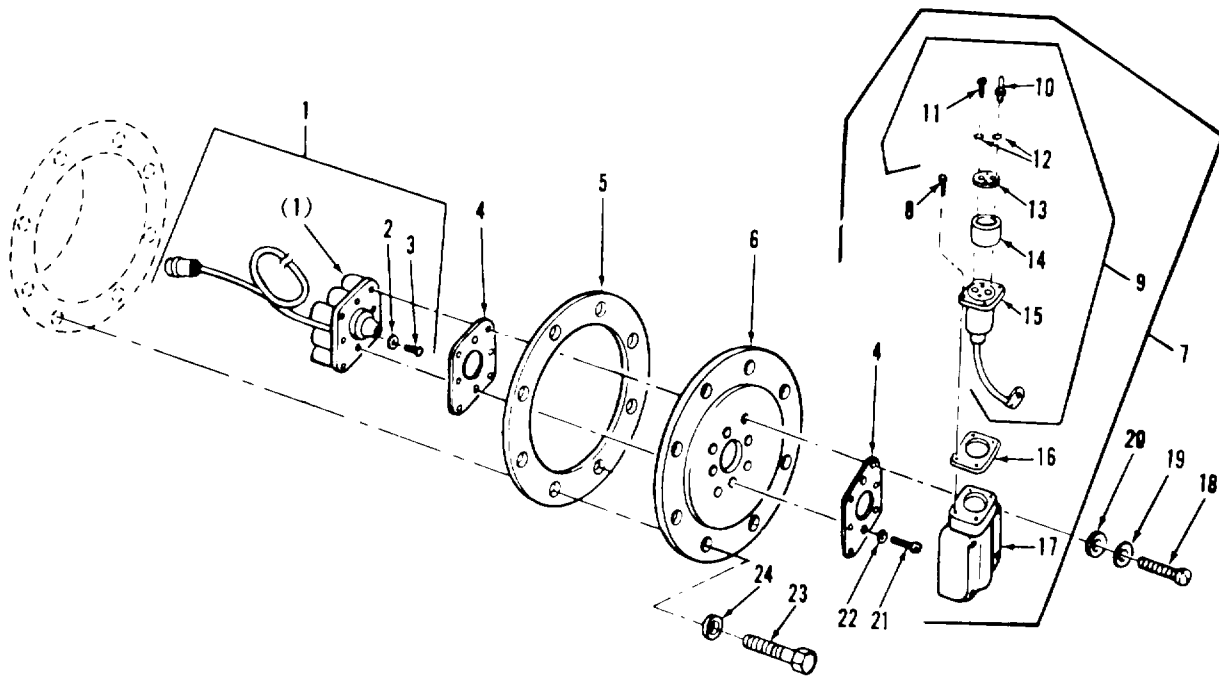

1A077059

FIGURE 81. FUEL TANK RADIO INTERFERENCE SUPPRESSION CAPACITOR, COMPONENTS, AND RELATED PARTS

## SECTION II

TM9-2350-253-34P-1

(1) ITEM NO	(2) SMR CODE	(3) FSCM	(4) PART NUMBER	(5) DESCRIPTION AND USABLE ON CODES (UOC)	(6) QTY
GROUP 0615: RADIO INTERFERENCE SUPPRESSION					
FIG. 81 FUEL TANK RADIO INTERFERENCE SUPPRESSION CAPACITOR, COMPONENTS, AND RELATED PARTS					
1	PAOOO	19207	7061058	CABLE AND ADAPTER E , LEFT .....	1
1	PAOOO	19207	7061058-1	CABLE ASSEMBLY, POWE , RIGHT .....	1
2	PAOZZ	96906	MS35333-38	.WASHER , LOCK .....	1
3	PAOZZ	96906	MS35206242	.SCREW, MACHINE .....	1
4	PAOZZ	19207	10864012	GASKET .....	4
5	PAOZZ	19207	10870952	GASKET , RIGHT .....	1
6	PAOZZ	19207	10870962	COVER, ACCESS , RIGHT .....	1
7	AOOOO	19207	7061046	CAPACITOR-HOUSING .....	2
8	PAOZZ	21450	593556	.SCREW, ASSEMBLED WAS .....	4
9	PAOOZ	19207	7018245	.CONNECTOR RECEPTACL .....	1
10	PAOZZ	19207	7018188	..PIN, SHOULDER, HEADLE.....	1
11	PAOZZ	96906	MS35206-213	..SCREW , MACHINE .....	1
12	PAOZZ	96906	MS35335-29	..WASHER, LOCK .....	2
13	PAOZZ	19207	719004	..PLATE RETAINING, ELE .....	1
14	XAOZZ	19207	7024746	..PLATE ASSEMBLY .....	1
15	PAOZZ	19207	7064587	..SHELL RECEPTACLE.....	1
16	PAOZZ	19207	7412721	.GASKET .....	1
17	PAOZZ	19207	7061045	.HOUSING, CAPACITOR .....	1
18	PAOZZ	96906	MS35266-87	SCREW, MACHINE .....	8
19	PAOZZ	96906	MS35338-44	WASHER , LOCK .....	8
20	PAOZZ	96906	MS27183-10	WASHER, FLAT .....	8
21	PAOZZ	96906	MS35266-63	SCREW, MACHINE .....	8
22	PAOZZ	96906	MS35338-43	WASHER, LOCK .....	8
23	PAOZZ	96906	MS51095-333	SCREW, CAP, HEXAGON H .....	8
24	PAOZZ	96906	MS27183-12	WASHER , FLAT .....	8

END OF FIGURE

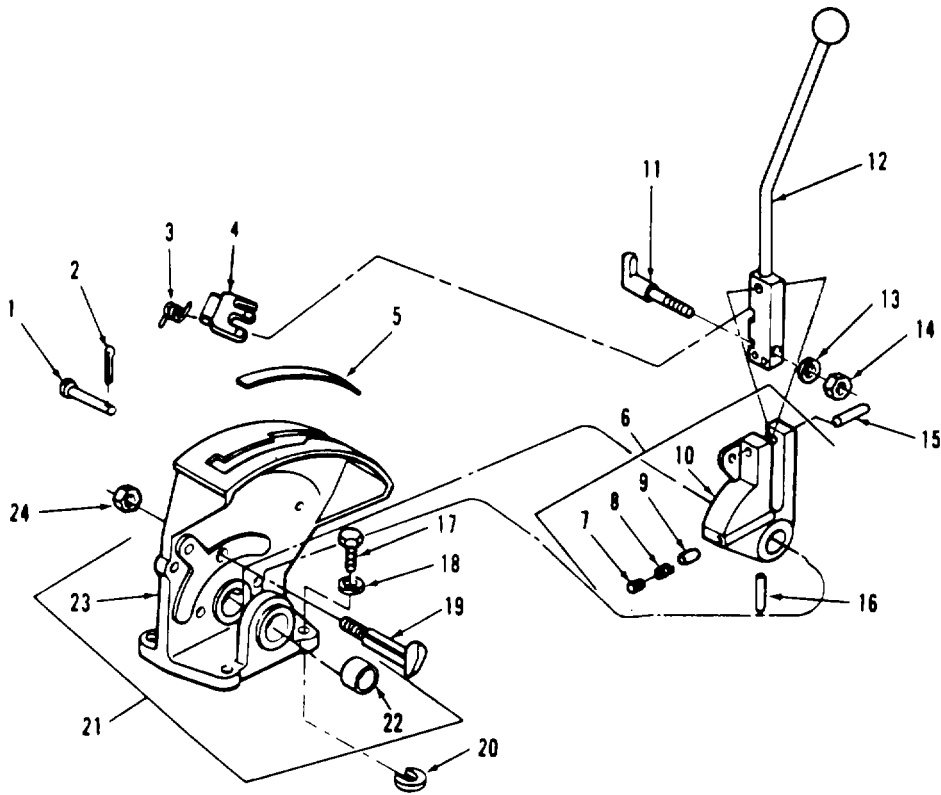

TAO78814

FIGURE 82. SHIFTING CONTROLS AND RELATED PARTS



## SECTION II

TM9-2350-253-34P-1

(1) ITEM NO	(2) SMR CODE	(3) FSCM	(4) PART NUMBER	(5) DESCRIPTION AND USABLE ON CODES (UOC)	(6) QTY
GROUP 07: TRANSMISSION					
GROUP 0705: GEAR SHIFT CONTROLS					
FIG. 82 SHIFTING CONTROLS AND RELATED PARTS					
1	PAOZZ	96906	MS20392-3C89	PIN, STRAIGHT, HEADED.....	1
2	PAOZZ	24617	112726	PIN. COTTER .....	1
3	PAOZZ	19207	11676482	SPRING, HELICAL, TORS .....	1
4	PAOZZ	19207	11655291	HASP, HALF .....	1
5	PAOZH	19207	10915414	DECAL, TRANS SHIFT LEVER.....	1
6	PAOOO	19207	10915822	PIVOT ASSEMBLY.....	1
7	PAOZZ	19207	8694035	.SETSCREW .....	1
8	PAOZZ	19207	8694036	.SPRING, HELICAL, COMP .....	1
9	PAOZZ	19207	8694037	.PLUNGER DETENT .....	1
10	PAOZZ	19207	10915813	.PIVOT, SHIFTING CONT .....	1
11	PAOZZ	19207	10915937	FASTNER, SHIFT LOCK.....	1
12	PBOZZ	19207	12304238	CONTROL ROD .....	1
13	PAOZZ	96906	MS35338-63	WASHER, LOCK .....	1
14	PAOZZ	96906	MS51968-2	NUT, PLAIN, HEXAGON .....	1
15	PAOZZ	21450	141291	PIN, STRAIGHT, HEADLE .....	1
16	PAOZZ	19207	10951635-2	PIN, STRAIGHT, HEADLE .....	1
17	PAOZZ	96906	MS90728-62	SCREW, CAP, HEXAGON H .....	3
18	PAOZZ	96906	MS35338-46	WASHER LOCK .....	3
19	PAOZZ	19207	10924495	BOLT, SHOULDER.....	1
20	PAOZZ	19207	10870259	SHIM, .010 THICK .....	V
21	PAOOO	19207	10951886	BASE, PIVOT.....	1
22	PAOZZ	60380	M20161X0H	.BEARING, ROLLER, NEED .....	1
23	XAOZZ	19207	10951887	.BASE.....	1
24	PAOZZ	96906	MS35691-13	NUT PLAIN, HEXAGON .....	1

END OF FIGURE

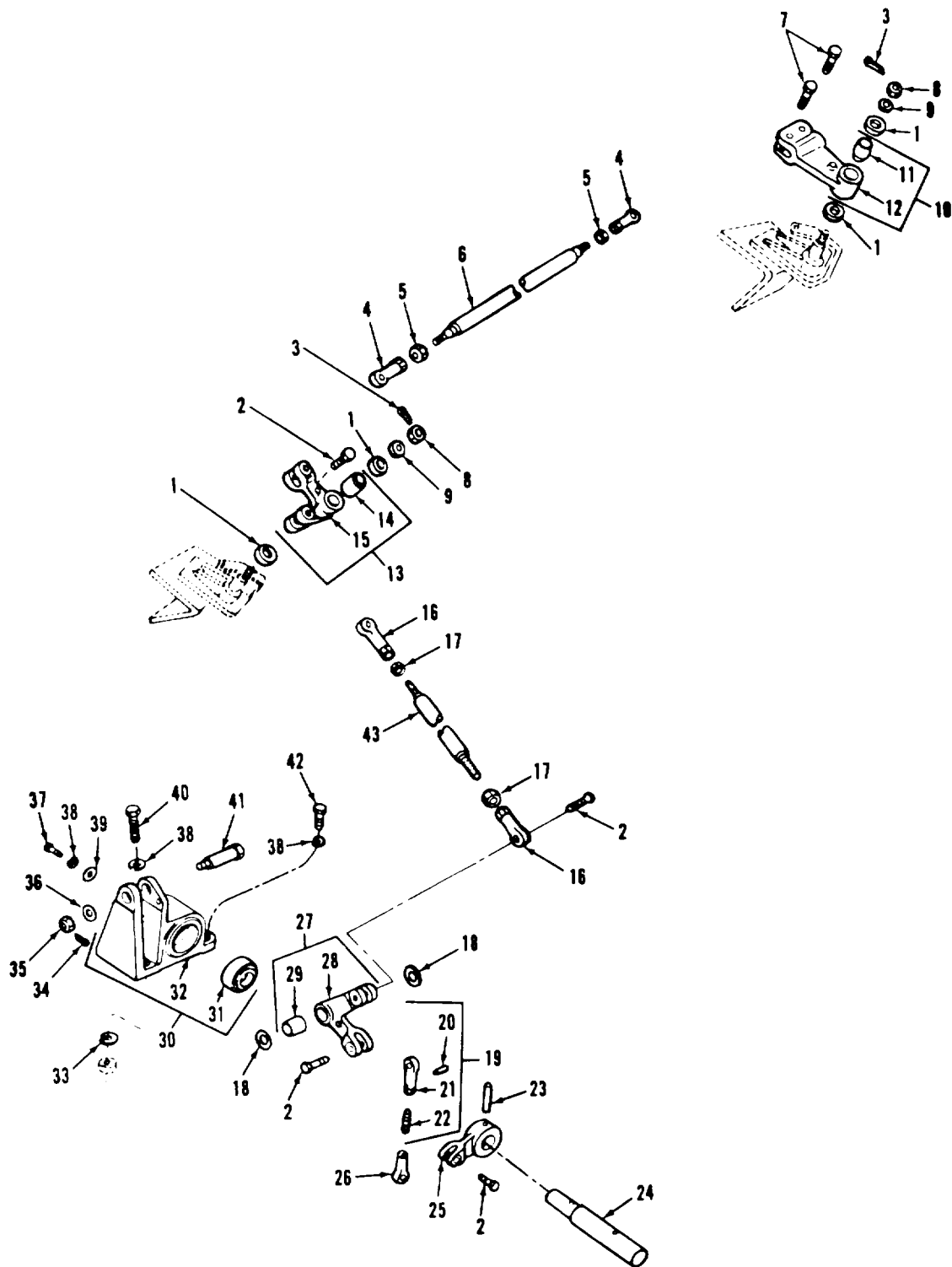

TA328304

FIGURE 83. SHIFTING CONTROL LINKAGE AND RELATED PARTS (DRIVER'S COMPARTMENT)

## SECTION II

TM9-2350-253-34P-1

(1) ITEM NO	(2) SMR CODE	(3) FSCM	(4) PART NUMBER	(5) DESCRIPTION AND USABLE ON CODES (UOC)	(6) QTY
GROUP 0705: GEAR SHIFT CONTROLS					
FIG.83 SHIFTING CONTROL LINKAGE AND RELATED PARTS (DRIVER'S COMPARTMENT)					
1	PAFZZ	19207	8762167	WASHER, FLAT .....	4
2	PAOZZ	19207	10887367	BOLT, SELF-LOCKING .....	5
3	PAOZZ	96906	MS24665-283	PIN, COTTER .....	1
4	PAFZZ	19207	8741800	BEARING, PLAIN, ROD E .....	2
5	PAFZZ	96906	MS35691-21	NUT, PLAIN, HEXAGON .....	2
6	PAFZZ	19207	10864494	CONNECTOR ROD, RIGID .....	1
7	PAFZZ	19207	10887367	BOLT, SELF-LOCKING .....	2
8	PAFZZ	96906	MS35692-17	NUT, PLAIN SLOTTED, H .....	1
9	PAFZZ	96906	MS27183-15	WASHER FLAT .....	1
10	PAFZZ	19207	10864139	CONNECTING LINK, RIG .....	1
11	PAFZZ	19207	1754599	.BEARING, SLEEVE .....	1
12	XAFZZ	19207	10863648	.LINK .....	1
13	PAFFF	19207	10870167	BELL CRANK .....	1
14	PAFZZ	19207	7954599	.BEARING, SLEEVE .....	1
15	XAFZZ	19207	10870168	.LINK .....	1
16	PAFZZ	19207	8741800	BEARING, PLAIN, ROD E .....	1
17	PAOZZ	96906	MS35691-21	NUT, PLAIN, HEXAGON .....	2
18	PAOZZ	19207	8762167	WASHER, FLAT .....	2
19	AOOOO	19207	10870432	ROD END ASSEMBLY .....	1
20	PAOZZ	21450	141068	.PIN, STRAIGHT, HEADLE .....	1
21	PAOZZ	19207	8376284	.BEARING PLAIN, ROD E .....	1
22	PAOZZ	19207	10870431	.STUD, CONTINUOUS THR .....	1
23	PAOZZ	19207	10951635-1	PIN, STRAIGHT, HEADLE .....	1
24	PAOZZ	19207	10870142	SHAFT, SHIFT CONTROL .....	1
25	PAOZZ	19207	10870326	LEVER, REMOTE CONTRO .....	1
26	PAOZZ	19207	8376284	BEARING, PLAIN, ROD E .....	1
27	PAOOO	19207	10870338	LINK ASSEMBLY, SHIFT .....	1
28	XAOZZ	19207	8762152	.LINK .....	1
29	PAOZZ	19207	10884415	.BEARING, SLEEVE .....	1
30	PAOOO	19207	10870468	BRACKET, SHIFT CONTR .....	1
31	PAOZZ	96906	MS24464-16	.BEARING, ROLLER, NEED .....	1
32	XAOZZ	19207	10870179	.BRACKET .....	1
33	PAOZZ	19207	10870259	SHIM, .010 THICK .....	V
34	PAOZZ	96906	MS24665-283	PIN, COTTER .....	2
35	PAOZZ	96906	MS35692-17	NUT, PLAIN, SLOTTED, H .....	2
36	PAOZZ	96906	MS27183-15	WASHER, FLAT .....	2
37	PAOZZ	96906	MS90727-59	SCREW, CAP, HEXAGON H .....	1
38	PAOZZ	96906	MS35338-46	WASHER, LOCK .....	5
39	PAOZZ	19207	103870304	WASHER FLAT .....	1
40	PAOZZ	96906	MS90728-62	SCREW, CAP, HEXAGON H .....	2
41	PAOZZ	19207	10870141	BOLT, SHOULDER .....	1
42	PAOZZ	96906	MS90728-64	SCREW, CAP, HEXAGON H .....	2
43	PAOZZ	19207	10864495	CONNECTOR ROD, RIGID .....	1

END OF FIGURE

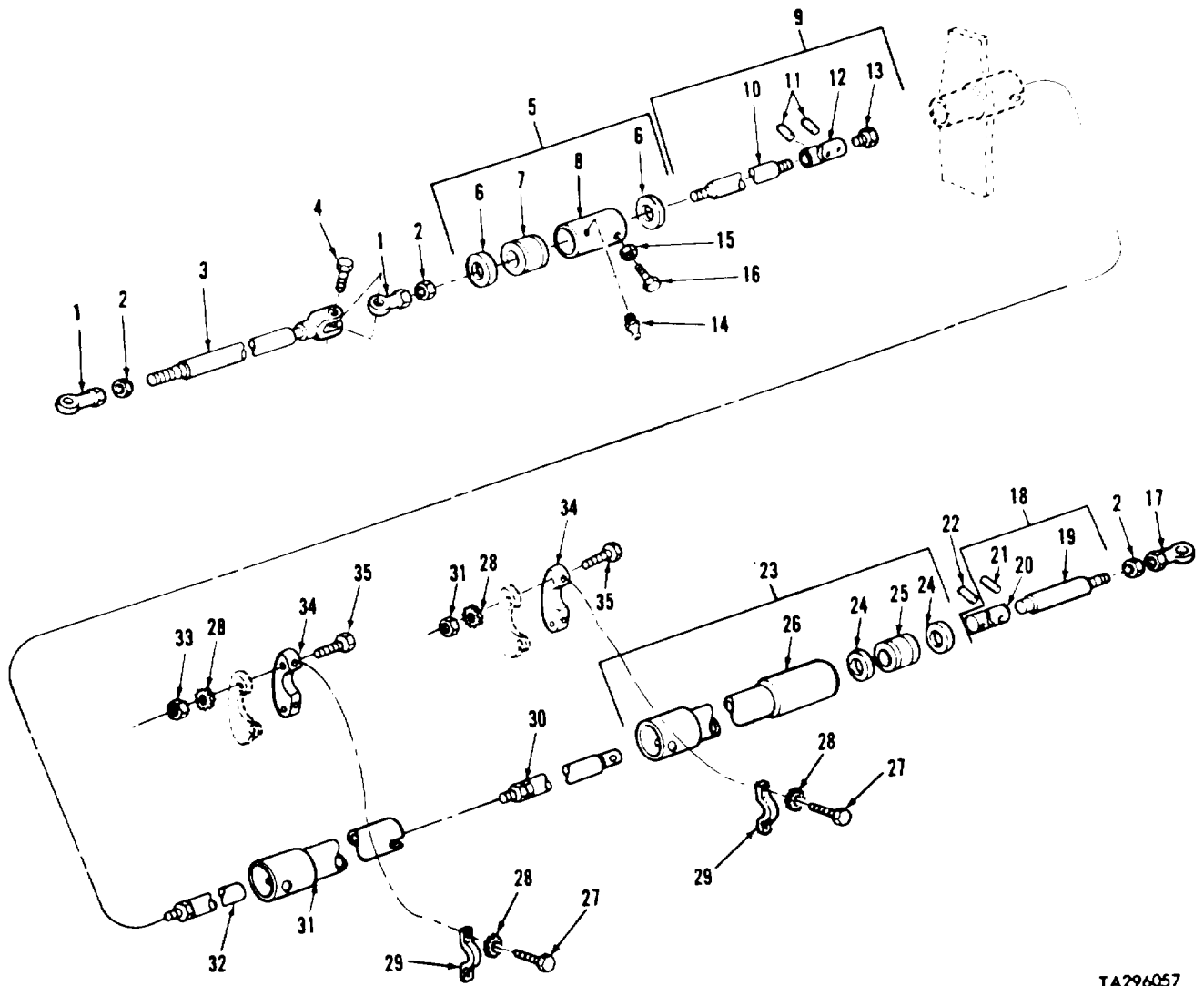

TA296057

FIGURE 84. SHIFTING CONTROL LINKAGE AND RELATED PARTS (BULKHEAD)

## SECTION II

TM9-2350-253-34P-1

(1) ITEM NO	(2) SMR CODE	(3) FSCM	(4) PART NUMBER	(5) DESCRIPTION AND USABLE ON CODES (UOC)	(6) QTY
GROUP 0705: GEAR SHIFT CONTROLS					
FIG. 84 SHIFTING CONTROL LINKAGE AND RELATED PARTS (BULKHEAD)					
1	PAFZZ	19207	8741800	BEARING, PLAIN, ROD, E .....	2
2	PAFZZ	96906	MS35691-21	NUT, PLAIN, HEXAGON .....	3
3	PAFZZ	19207	10864402	CONNECTING LINK, RIG .....	1
4	PAFZZ	19207	10887367	BOLT, SELF-LOCKING .....	1
5	PAFFF	19207	10864132	SLEEVE ASSEMBLY, BEA.....	1
6	PAFZZ	19207	7748748	.SEAL, PLAIN ENCASED .....	2
7	PAFZZ	19207	8720489	.BUSHING, SLEEVE.....	1
8	XAFZZ	19207	10863922	FITTING LUBR .....	1
9	PAFFF	19207	10870423	CONNECTING LINKING .....	1
10	PAFZZ	19207	10870424	.SHAFT, CONTROL, SHIFT .....	1
11	PAFZZ	96906	MS9390-440	.PIN, STRAIGHT, HEADLE .....	2
12	PAFZZ	19207	10863538	.UNIVERSAL JOINT .....	1
13	PAFZZ	19207	10864126	.CONNECTOR, ROD END .....	1
14	PAOZZ	96906	MS15001-1	FITTING, LUBRICATION.....	1
15	PAFZZ	96906	MS35691-1	NUT, PLAIN, HEXAGON .....	2
16	PAFZZ	96906	MS51963-68	SETSCREW .....	2
17	PAFZZ	19207	8741800-1	BEARING, PLAIN, ROD E .....	1
18	AFFFF	19207	10870275	ROD ASSEMBLY.....	1
19	PAFZZ	19207	10864122	.ROD CONTROL, SHIFIN .....	1
20	PAFZZ	19207	10863538	.UNIVERSAL JOINT .....	1
21	PAFZZ	96906	MS9390-440	.PIN STRAIGHT HEADLE .....	1
22	PAFZZ	96906	MS9390-440	PIN, STRAIGHT HEADLE .....	1
23	PAFFF	19207	11654810	GUARD LINKAGE CONTR.....	1
24	PAFZZ	19207	7748748	.SEAL, PLAIN ENCASED .....	2
25	PAFZZ	19207	8720489	.BUSHING, SLEEVE.....	1
26	XAFZZ	19207	11654809	.SHIELD .....	1
27	PAFZZ	96906	MS90725-31	BOLT, MACHINE .....	4
28	PAFZZ	96906	MS35335-34	WASHER, LOCK .....	12
29	PBFZZ	19207	10863645	STRAP, RETAINING.....	2
30	PAFZZ	19207	10870273	ROD, CONTROL .....	1
31	PBFZZ	19207	11654806	GUARD, LINKAGE CONTR.....	1
32	PAFZZ	19207	10864118	ROD, CONTROL SHIFIN .....	1
33	PAFZZ	96906	MS51967-5	NUT, PLAIN, HEXAGON .....	4
34	PBFZZ	19207	10863646	SUPPORT.....	2
35	PAFZZ	19207	7768024	SCREW CAP HEXAGON H .....	4

END OF FIGURE

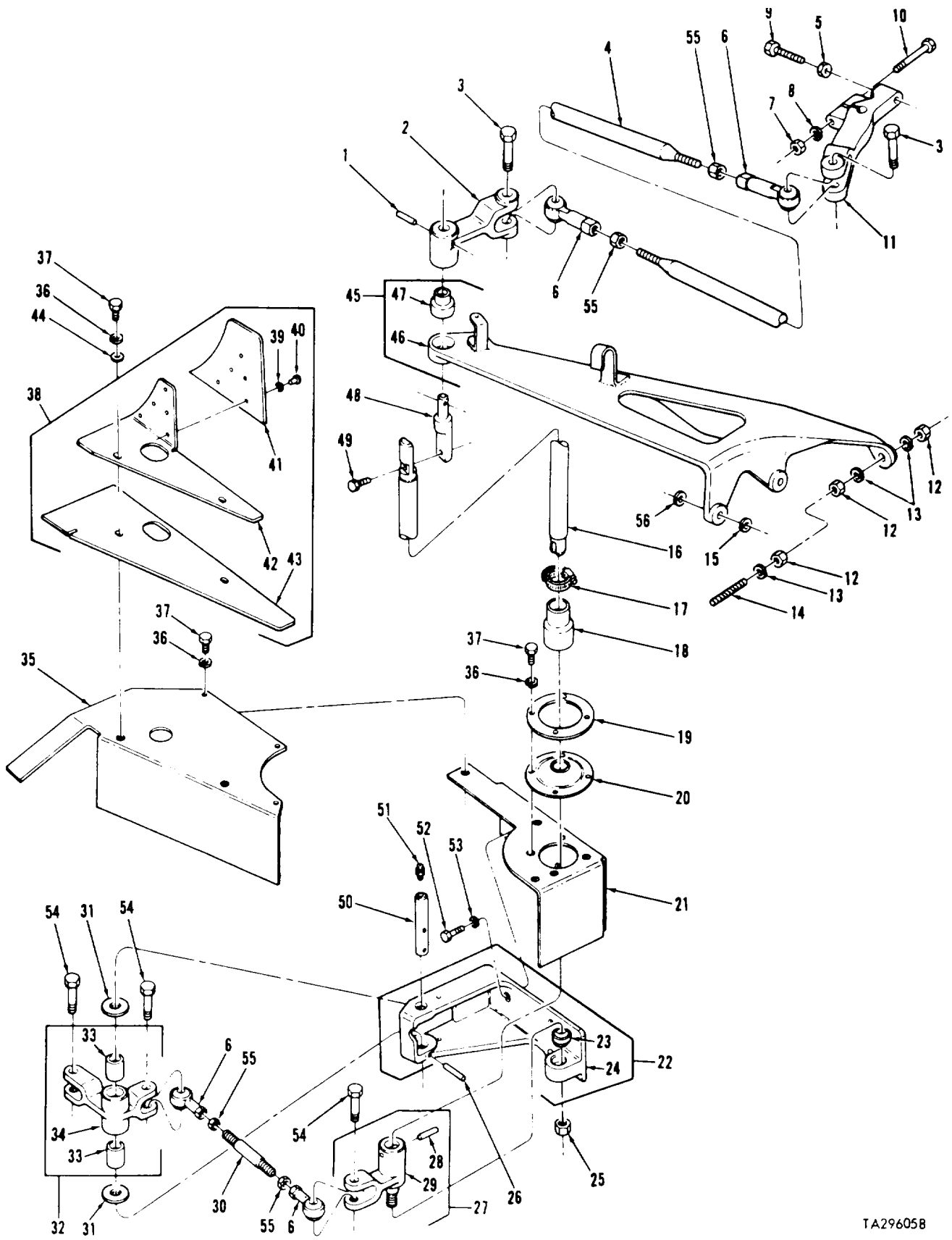

TA296058

FIGURE 85. SHIFTING CONTROL LINKAGE AND RELATED PARTS (ENGINE COMPARTMENT)

## SECTION II

TM9-2350-253-34P-1

(1) ITEM NO	(2) SMR CODE	(3) FSCM	(4) PART NUMBER	(5) DESCRIPTION AND USABLE ON CODES (ROC)	(6) QTY
GROUP 0705: GEAR SHIFT CONTROLS FIG. 85 SHIFTING CONTROL LINKAGE AND RELATED PARTS (ENGINE COMPARTMENT)					
1	PAOZZ	96906	MS39086-161	PIN, SPRING .....	1
2	PAOZZ	19207	10911653	LEVER, SHIFTING LINK .....	1
3	PAOZZ	19207	10887367	BOLT, SELF-LOCKING .....	5
4	PAOZZ	19207	10864490-1	CONNECTOR, ROD, RIGID.....	1
5	PAOZZ	96906	MS35691-5	NUT, PLAIN, HEXAGON .....	1
6	PAOZZ	19207	8741800-1	BEARING, PLAIN, ROD E.....	4
7	PAOZZ	96906	MS51968-8	NUT, PLAIN, HEXAGON .....	1
8	PAOZZ	96906	MS35338-65	WASHER, LOCK .....	1
9	PAOZZ	96906	MS90727-8	SCREW, CAP, HEXAGON H .....	1
10	PAOZZ	96906	MS90727-64	SCREW, CAP, HEXAGON H .....	1
11	PAOZZ	19207	10915786	LEVER, REMOTE CONTROL .....	1
12	PAOZZ	96906	MS35691-33	NUT, PLAIN, HEXAGON .....	3
13	PAOZZ	96906	MS35338-47	WASHER, LOCK .....	3
14	PAOZZ	96906	MS16187-69	STUD, CONTINUOUS THR .....	1
15	PAOZZ	96906	MS27183- 8	WASHER FLAT .....	V
16	PAOZZ	19207	10873874	SHAFT, SHIFT CONTROL .....	1
17	PAOZZ	96906	MS35842-12	CLAMP, HOSE .....	1
18	PCOZZ	19207	12291394	BOOT, DUST AND MOIST .....	1
19	PAOZZ	19207	10911620	SPACER, PLATE .....	1
20	PAOZZ	19207	10911621	GASKET .....	1
21	PAOZZ	19207	10915855	SHIELD .....	1
22	PBOOO	19207	10915269	BRACKET, SHIFT LINKA .....	1
23	PAOZZ	73134	SLS8A	. BEARING, PLAIN, SELF- .....	1
24	XAOZZ	19207	10912021	. BRACKET .....	1
25	PAOZZ	96906	MS21044N8	NUT, SELF-LOCKING, HE .....	1
26	XDOZZ	96906	MS171599	PIN, SPRING .....	1
27	PBOOO	19207	12291352	LINK ASSEMBLY.....	1
28	PAOZZ	21450	103773	. PIN, STRAIGHT, HEADLE .....	1
29	XAOZZ	19207	12291351	. LINK.....	1
30	PAOZZ	19207	8762251	STUD, PLAIN.....	1
31	PAOZZ	19207	8762129	WASHER FLAT .....	2
32	PAOOO	19207	10912028	LEVER, REMOTE CONTRO .....	1
33	PAOZZ	19207	8762130	. BEARING, SLEEVE.....	2
34	XAOZZ	19201	10912029	. BELL CRANK.....	1
35	PAOZZ	19207	10915854	SHIELD, SHIFTING CON .....	1
36	PAOZZ	96906	MS35338-63	WASHER LOCK .....	9
37	PAOZZ	96906	MS90725-6	SCREW, CAP, HEXAGON H .....	9
38	PAOOO	19207	10864295	SEAL ASSEMBLY, SHIFT .....	1
39	PAOZZ	96906	MS27183-6	. WASHER, FLAT .....	5
UOC V47					
40	PAOZZ	96906	MS2045008-10	. RIVET, TUBULAR.....	5
41	PAOZZ	19207	1087C479	. SEAL, CONTROL BOX SH.....	1
42	XAOZZ	19207	10870481	. RETAINER.....	1
43	PAOZZ	19207	10870478	. SEAL, CONTROL BOX SH.....	1
44	PAOZZ	96906	MS27183-10	WASHER, FLAT .....	2
45	PBOOO	19207	10887630	BRACKET ASSEMBLY, SU.....	1
46	XAOZZ	19207	11654841	. BRACKET, SUPPORT (OPTIONAL WITH	1

(1) ITEM NO	(2) SMR CODE	(3) FSCM	(4) PART NUMBER	(5) DESCRIPTION AND USABLE ON CODES (UOC)	(6) QTY
46	XAOZZ	19207	10940422	BRACKET P/N 10940422)..... . BRACKET (OPTIONAL WITH BRACKET, SUPPORT P/N 11654841) .....	1
47	PAOZZ	19207	7954792	BEARING, PLAIN, SELF- .....	1
48	PAOZZ	19207	10870498	CONNECTING LINK, RIG .....	1
49	PAOZZ	19207	10933486	BOLT, SELF-LOCKING .....	1
50	PAOZZ	19207	10911885	SHAFT, STRAIGHT .....	1
51	PAOZZ	96906	MS15001-1	FITTING, LUBRICATION .....	1
52	PAOZZ	96906	MS18154-58	SCREW, CAP, HEXAGON H .....	3
53	PAOZZ	96906	MS35335-35	WASHER, LOCK .....	3
54	PAOZZ	96906	MS21094-6010	BOLT, SELF-LOCKING SHIFTING CONTROL LINK.....	4
55	PAOZZ	96906	MS35691-21	NUT, PLAIN, HEXAGON .....	4
56	PAOZZ	96906	MS35338-67	WASHER, LOCK .....	2

END OF FIGURE



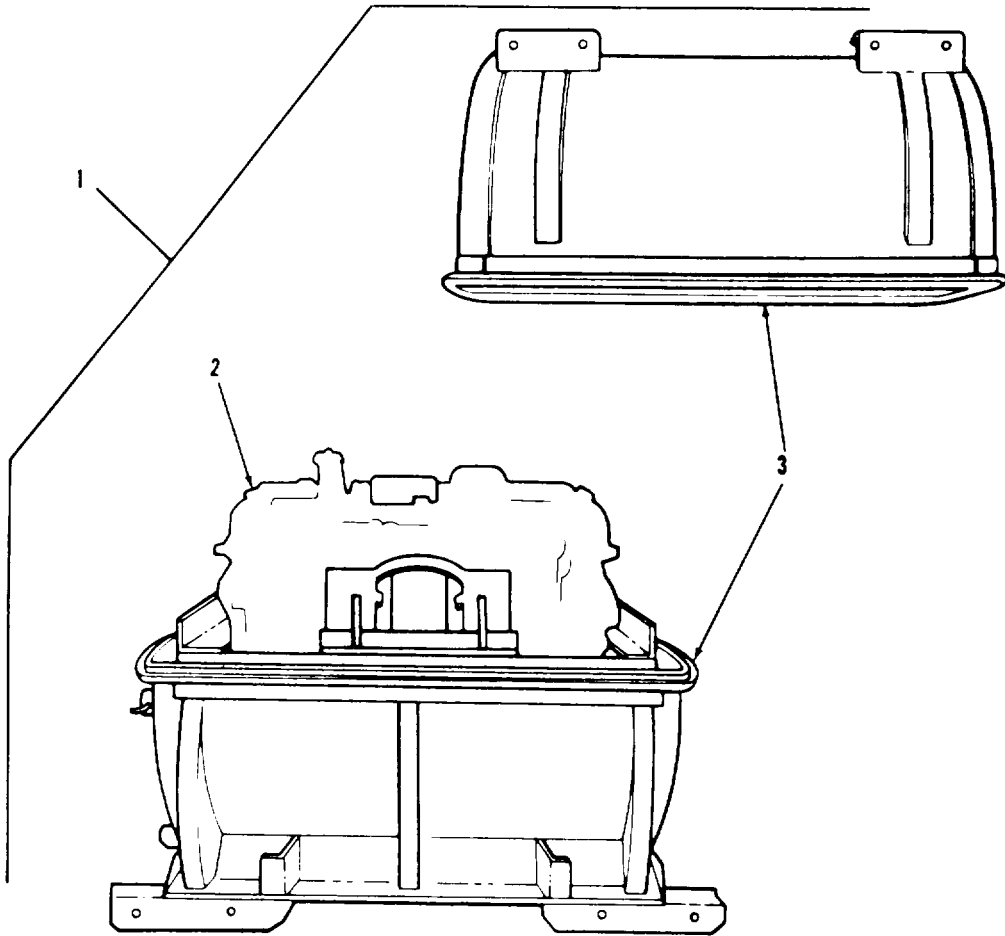

TA076981

FIGURE 86 TRANSMISSION ASSEMBLY AND SHIPPING/STORAGE CONTAINER

SECTION II

TM9-2350-253-34P-1

(1) ITEM NO	(2) SMR CODE	(3) FSCM	(4) PART NUMBER	(5) DESCRIPTION AND USABLE ON CODES (UOC)	(6) QTY
GROUP 0710: TRANSMISSION ASSEMBLY					
FIG. 86 TRANSMISSION ASSEMBLY AND SHIPPING/STORAGE CONTAINER					
1	PAFHD	19207	5703101	. TRANSMISSION AND CO , SHIPPING AND STORAGE TRANSMISSION MODEL CD 850-6A	1
1	PAFDH	19207	5703172	TRANSMISSION WITH C (CD850-6A1) .....	1
2	PAFHD	19207	8355830	. TRANSMISSION, MODEL CD 850-6A (OPTIONAL WITH TRANSMISSION P/N 11650111, FOR COMPONENT PARTS SEE TM 9-2520-223-34&P) .....	1
2	PAFHD	19207	11650111	. TRANSMISSION, MODEL CD 850-61-1 (OPTIONAL WITH TRANSMISSION P/N 8355830, FOR COMPONENT PARTS SEE TM 9-2520-223-34P) .....	1
2	PAFHD	19207	5703101	. TRANSMISSION AND CO.....	1
3	PAFHD	19207	8723296	. SHIPPING AND STORAG (FOR COMPONENT PARTS SEE TM9-2520-223-34&P) .....	1

END OF FIGURE

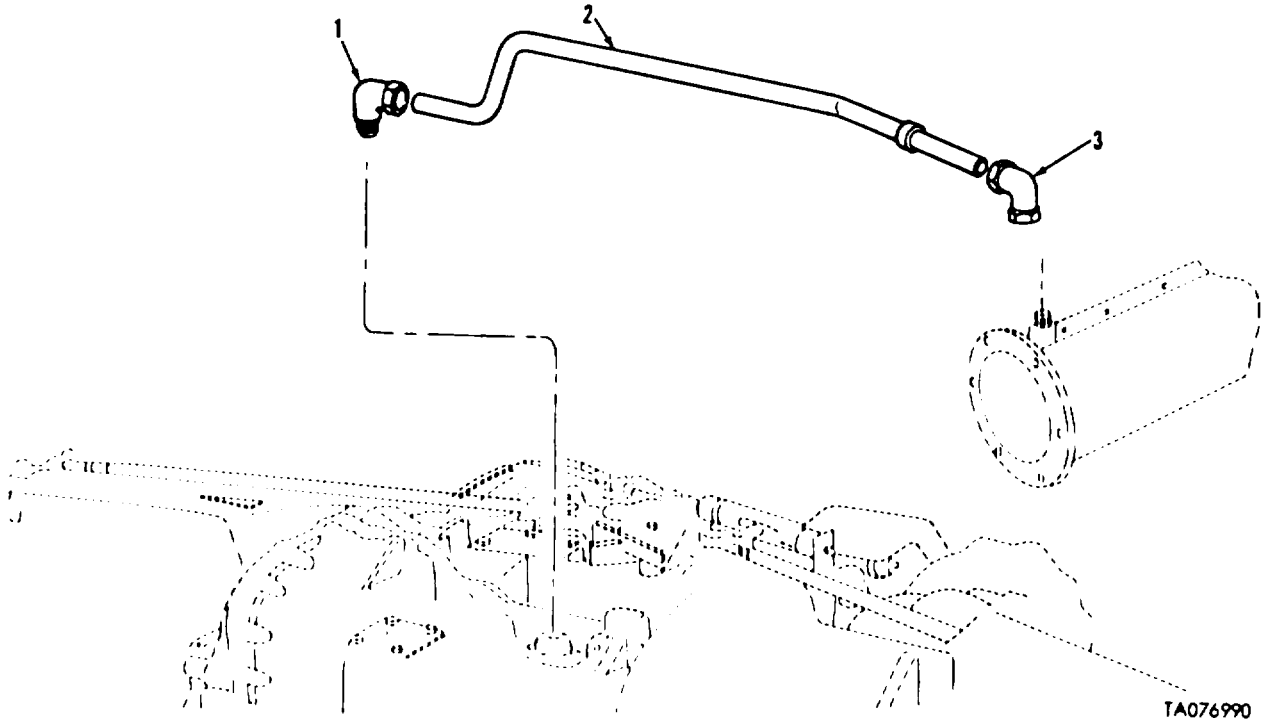

FIGURE 87 TRANSMISSION OIL BREATHER TUBE AND RELATED PARTS

SECTION II

TM9-2350-253-34P-1

(1) ITEM NO	(2) SMR CODE	(3) FSCM	(4) PART NUMBER	(5) DESCRIPTION AND USABLE ON CODES (UOC)	(6) QTY
GROUP 0721: COOLERS AND PUMPS					
FIG. 87 TRANSMISSION OIL BREATHER					
TUBE AND RELATED PARTS					
1	PAOZZ	96906	MS51815-8	ELBOW, PIPE TO TUBE .....	1
2	PAOZZ	19207	11591065	TUBE , BENT, METALLIC .....	1
3	PAOZZ	96906	MS51820-6P	ELBOW TUBE .....	1

UOC :V4

END OF FIGURE

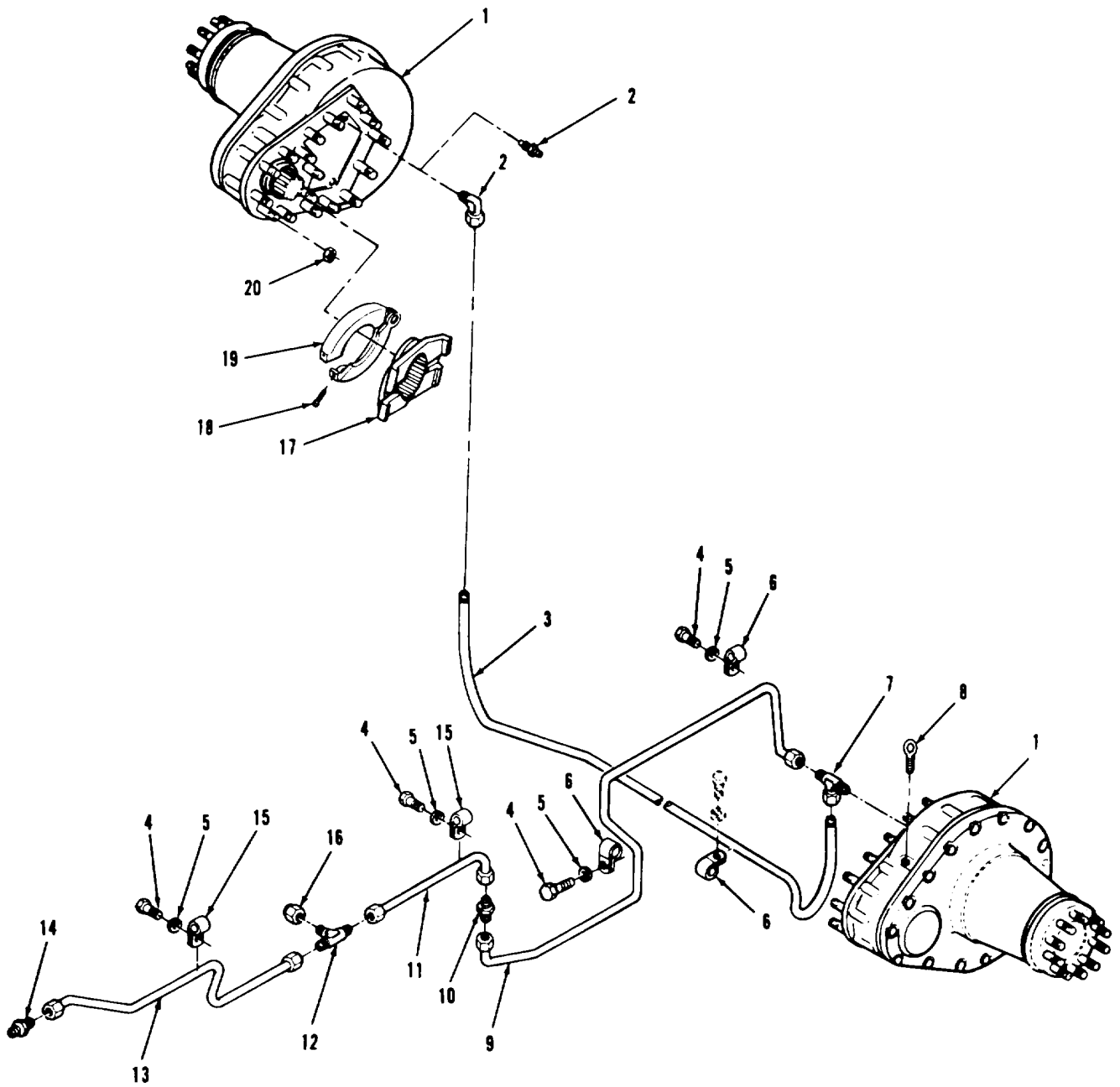

TA296083

FIGURE 88 FINAL DRIVE ASSEMBLY, VENTILATION LINES, AND RELATED PARTS

SECTION II

TM9-2350-253-34P-1

(1) ITEM NO	(2) SMR CODE	(3) FSCM	(4) PART NUMBER	(5) DESCRIPTION AND USABLE ON CODES (UOC)	(6) QTY
GROUP 08: TRANSFER AND FINAL DRIVE ASSEMBLIES					
GROUP 0801: FINAL DRIVE ASSEMBLIES					
FIG. 88 FINAL DRIVE ASSEMBLY, VENTILATION LINES, AND RELATED PARTS					
1	PAOHD	19207	12251724	FINAL DRIVE ASSEMBL (FOR COMPONENT PARTS SEE GROUP 0801: FINAL DRIVE ASSEMBLY COMPONENTS)	2
2	PAOZZ	96906	MS51815-3	ELBOW, PIPE IC TUBE (LATE VERSION).....	1
2	PAOZZ	19207	5378931	VALVE, AIR PRESSURE (EARLY VERSION).....	1
3	MOOZZ	83616	NYLAFLOW LM HC2- 54432	TUBING, NONMETALLIC (MAKE FROM P/N..... V NYLAFLOW LM HC2-54432.....	
4	PAOZZ	96906	MS90725-3	SCREW, CAP, HEXAGON H .....	4
5	PAOZZ	96906	MS35338-44	WASHER, LOCK .....	4
6	PAOZZ	96906	MS21333-9E	CLAMP, LOOP.....	6
7	PAOZZ	96906	MS51824-3	TEE, PIPE TO TUBE .....	1
8	PAOZZ	19207	8686297	EYE, LIFTING, FINAL D .....	2
9	PAOZZ	19207	12270536	TUBE ASSEMBLY, METAL..... UOC:C28	1
10	PAOZZ	96906	MS21916-6-4	REDUCER, TUBE.....	1
11	PAOZZ	19207	12270530	TUBE ASSEMBLY, METAL.....	1
12	PAOZZ	96906	MS51811-8	TEE, TUBE .....	1
13	PAOZZ	19207	12270531	TUBE ASSEMBLY, METAL.....	1
14	PAOZZ	96906	MS51819-37	ADAPTER, STRAIGHT, PI .....	1
15	PAOZZ	96906	MS21333-103	CLAMP, LOOP.....	2
16	PAOZZ	96906	MS51890-5	CAP, TUBE .....	1
17	PAOZZ	19207	7379233	FLANGE QUICK DISCON .....	2
18	PAOZZ	96906	MS18154-112	SCREW, CAP, HEXAGON H .....	2
19	PAOZZ	19207	8365023	CLAMP, LOOP.....	2
20	PAOZZ	19207	10870133	NUT, SELF-LOCKING, HE .....	34

END OF FIGURE

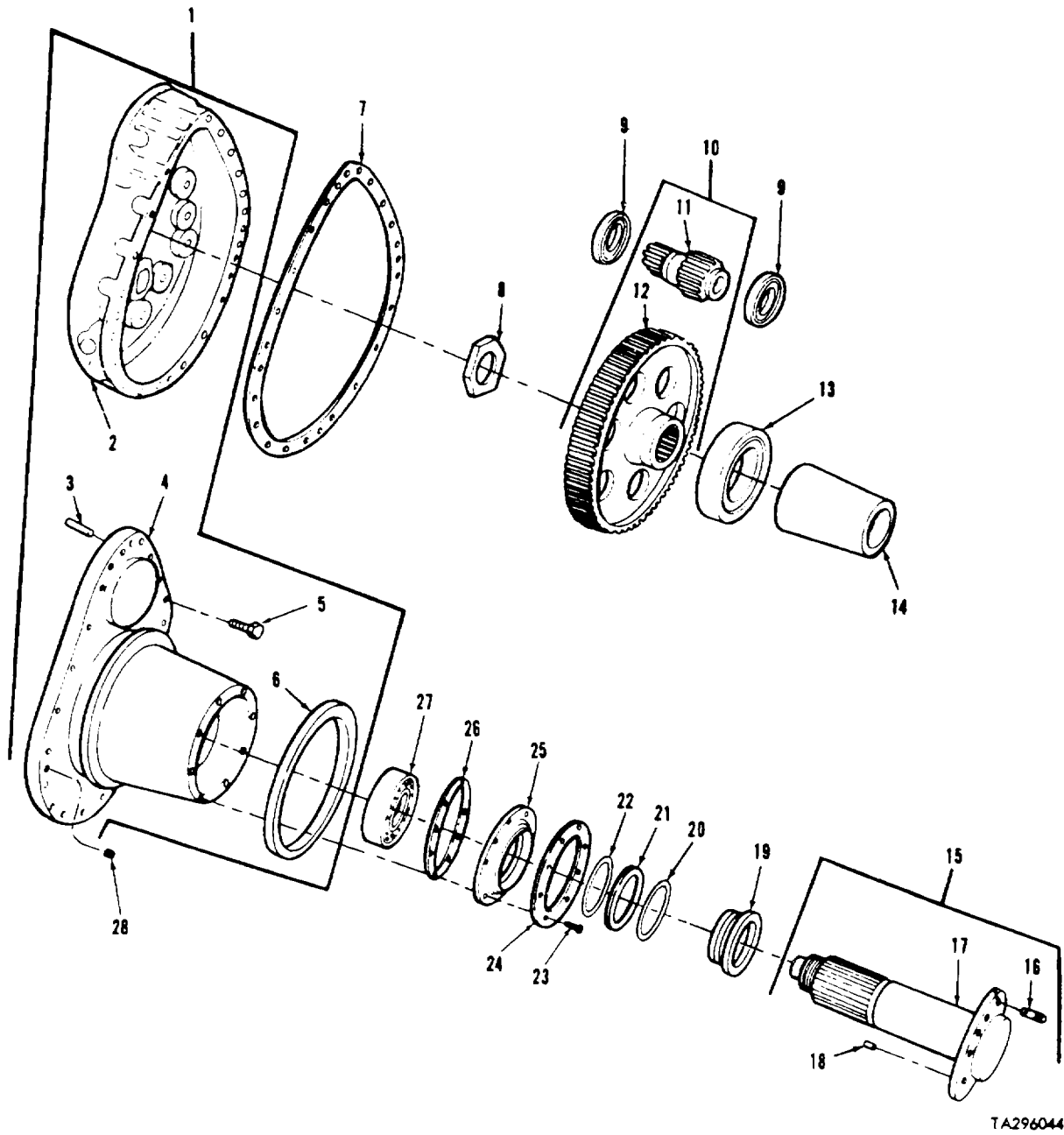
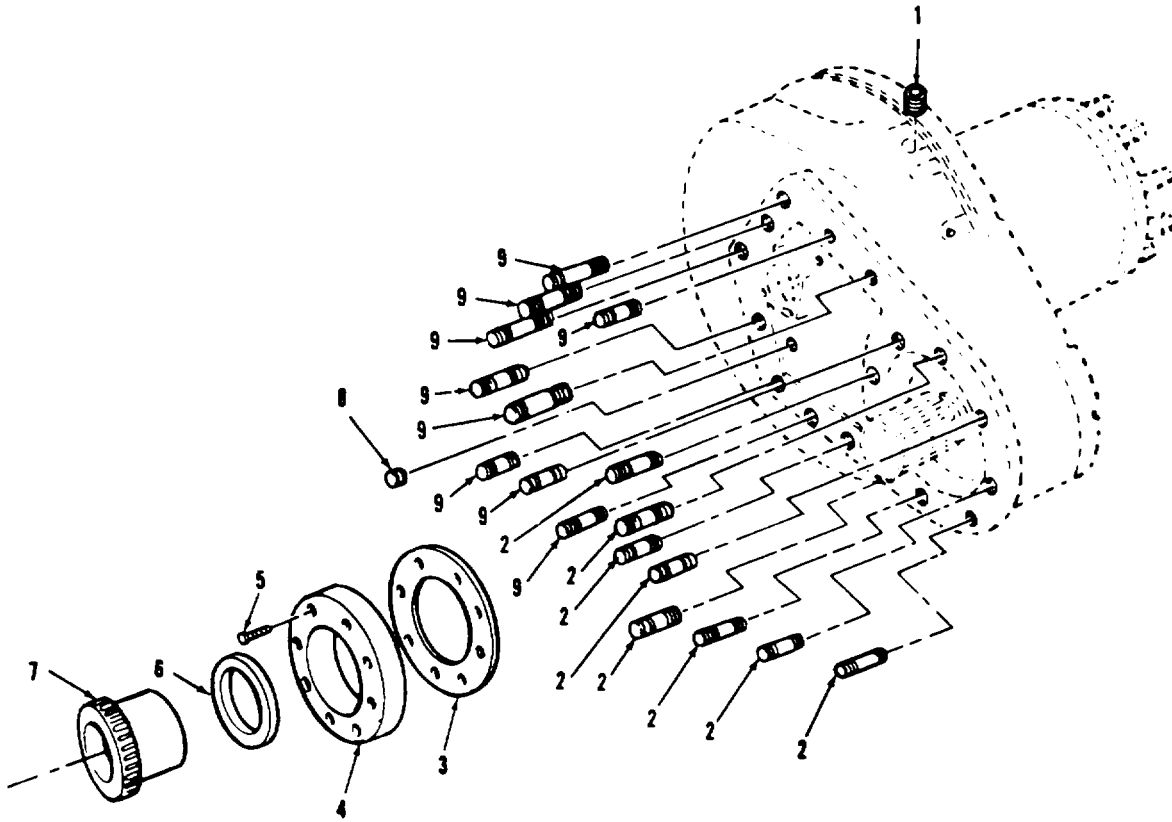

FIGURE 89 FINAL DRIVE ASSEMBLY COMPONENTS (ASSY P/N 12251724, FIG. 1 OF 2, CASE AND CARRIER ASSEMBLY, AND RELATED PARTS)

(1) ITEM NO	(2) SMR CODE	(3) FSCM	(4) PART NUMBER	(5) DESCRIPTION AND USABLE ON CODES (UOC)	(6) QTY
GROUP 0801: FINAL DRIVE ASSEMBLIES					
FIG. 89 FINAL DRIVE ASSEMBLY COMPONENTS (ASSY P/N 12251724, FIG 1 OF 2, CASE ANC CARRIER ASSEMBLY, AND RELATED PARTS)					
1	XAHHH	19207	8689176	CASE AND CARRIER .....	1
2	XAFZZ	19207	8689180	CASE, GEAR .....	1
3	PAFZZ	19207	8689080	. PIN, STRAIGHT, HEADLE .....	4
4	XAFZZ	19207	7364135	CARRIER .....	1
5	XAFZZ	96906	MS35764-1105	. BOLT, SELF-LOCKING .....	20
6	PAFZZ	19207	7364137	RETAINER, PACKING.....	1
7	PAFZZ	19207	8694076	GASKET .....	1
8	PAFZH	19207	11668951	NUT SELF-LOCKING HE .....	1
9	PAFZH	19207	11669119	BEARING, ROLLER, CYLI .....	2
10	PAHZZ	19207	8705731	GEAR SET, FINAL DRIV .....	1
11	XAFZZ	19207	7364142	GEAR FINAL DRIVE (USE WITH GEAR SET P/N 8715131 .....	1
12	XAFZZ	19207	7364141	. GEAR FINAL DRIVE (USE WITH GEAR SET P/N 8105731 .....	1
13	PAFZZ	19207	7364140	BEARING, ROLLER CYLI .....	1
14	PAFZZ	19201	8689162	BUSHING, TAPERED.....	1
15	PAFFF	19207	12251723	SHAFT ASSEMBLY, FINA.....	1
16	PAFZZ	19207	12251720	STUD, SHOULDERED .....	10
17	XAFZZ	19207	12251715	SHAFT .....	
18	PAFZZ	88044	AN122705	. PIN, STRAIGHT, HEADLE .....	1
19	PAHHZ	19207	12304107	SEAL ASSEMBLY, FINAL .....	1
20	PAFZZ	81349	M83248/1-258	PACKING, PREFORMED.....	1
21	PAFZZ	19207	12304134	SPACER, SLEEVE .....	1
22	PAFZZ	81349	M83248/1-250	PACKING, PREFORMED .....	1
23	PAFZZ	96906	MS18154-113	SCREW, CAP, HEXAGON H .....	8
24	PAFZZ	19207	7379220	RETAINER, PACKING.....	1
25	PAFZZ	19207	7379224	CAP FINAL DRIVE OUT.....	1
26	PAFZZ	19207	12290966	GASKET .....	1
27	PAFZZ	96906	MS17133-25	BEARING, ROLLER, SELF .....	1
28	PAFZH	19207	11674275	SETSCREW .....	4

END OF FIGURE





TA296082

FIGURE 90 FINAL DRIVE ASSEMBLY COMPONENTS (ASSY P/N 12251724, FIG. 2 OF 2, MOUNTING STUDS, CAP, ADAPTER, AND RELATED PARTS)

(1) ITEM NO	(2) SMR CODE	(3) FSCM	(4) PART NUMBER	(5) DESCRIPTION AND USABLE ON CODES (UOC)	(6) QTY
GROUP 0801: FINAL DRIVE ASSEMBLIES					
FIG. 90 FINAL DRIVE ASSEMBLY COMPONENTS (ASSY P/N 12251724, FIG 2 OF 2, MOUNTING STUDS, CAP, ADAPTER, AND RELATED PARTS)					
1	PAOZH	19207	111668S33	PLUG, PIPE, MAGNETIC .....	4
2	PAOZZ	19207	7364133	STUD, PLAIN .....	8
3	PAFZZ	19207	737S209	GASKET .....	1
4	PAFZZ	19207	7364127	CAP FINAL DRIVE .....	1
5	PAFZZ	96906	MS18154-116	SCREW, CAP, HEXAGON H .....	8
6	PAOZZ	19207	11668698	SEAL, PLAIN ENCASED .....	1
7	PAOZZ	19207	12304148	ADAPTER ASSEMBLY, QU .....	1
8	PAFZZ	24617	272977	PLUG, PIPE .....	2
9	PAOZZ	19207	10864060	STUD, FINAL DRIVE .....	9

END OF FIGURE

90-1

90-1

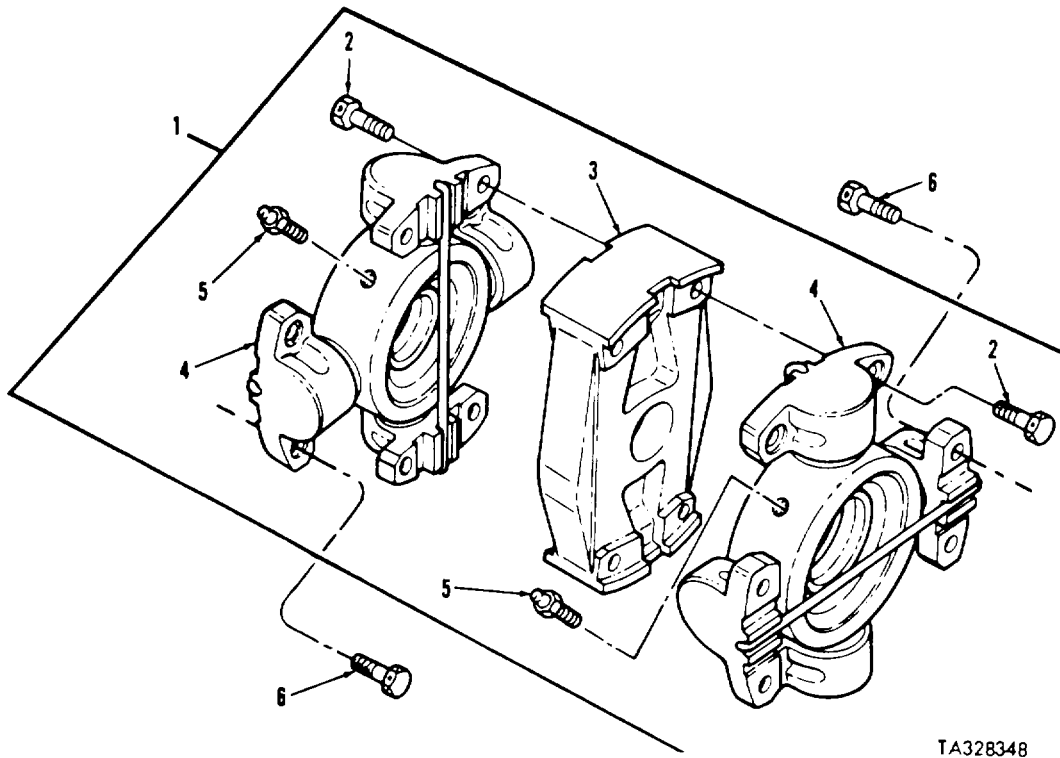

TA328348

FIGURE 91 FINAL DRIVE UNIVERSAL JOINTS AND COMPONENTS

(1) ITEM NO	(2) SMR CODE	(3) FSCM	(4) PART NUMBER	(5) DESCRIPTION AND USABLE ON CODES (UOC)	(6) QTY
GROUP 09: UNIVERSAL JOINTS					
GROUP 0900: UNIVERSAL JOINTS					
FIG. 91 FINAL DRIVE UNIVERSAL JOINTS AND COMPONENTS					
1	PAOOO	19207	11645013	SPIDER, UNIVERSAL JO.....	2
2	PAOZZ	19207	5230667	. BOLT, MACHINE .....	8
3	PAOZZ	19207	6539856	. SPIDER, UNIVERSAL JO.....	1
4	PAOZO	19207	11645013	. SPIDER, UNIVERSAL JO.....	2
5	PAOZZ	96906	MS15003-1	. FITTING, LUBRICATION.....	2
6	PAOZZ	19207	8671401	BOLT, MACHINE .....	16

END OF FIGURE

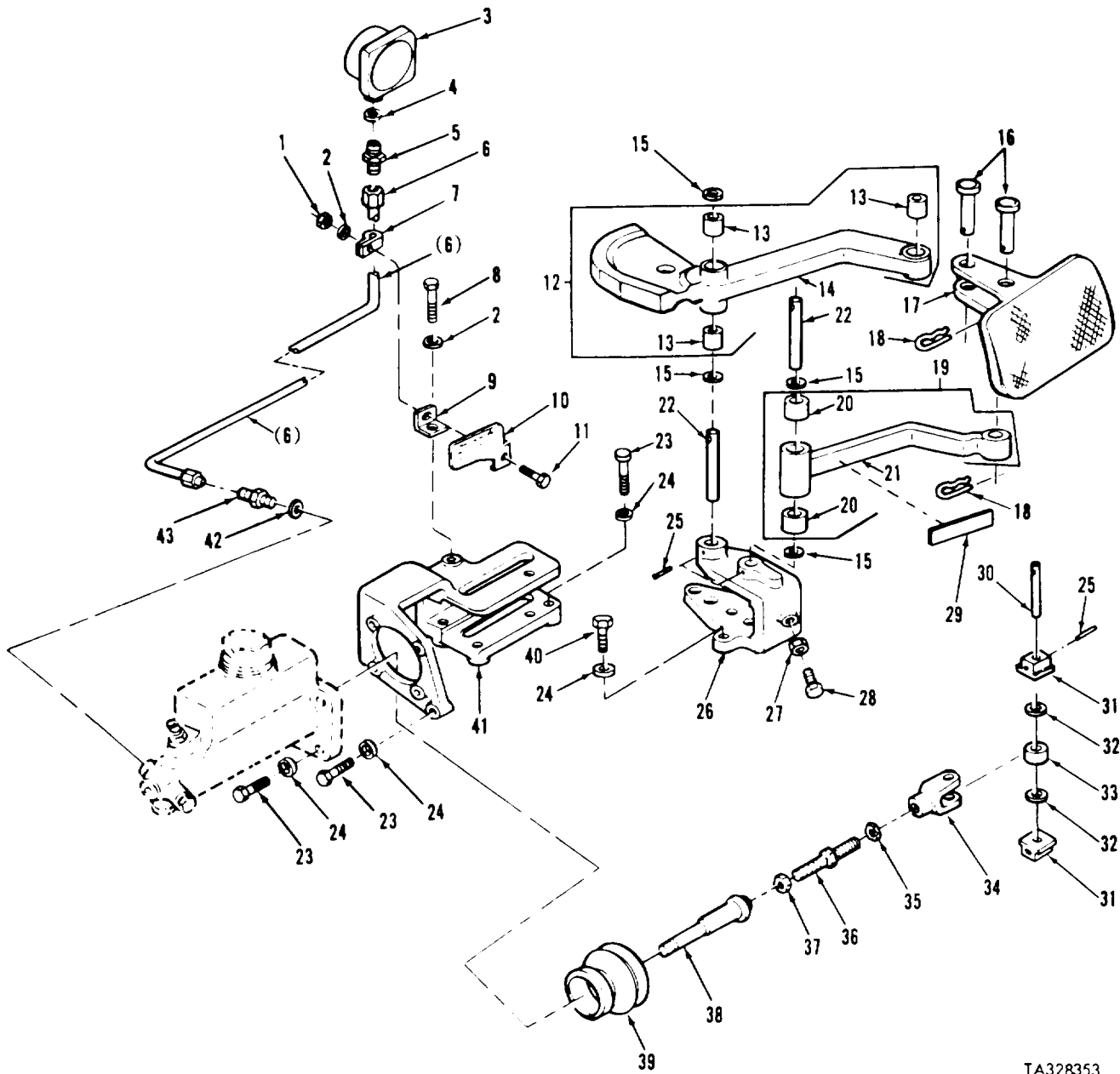

TA328353

FIGURE 92 MASTER CYLINDER BRAKE PEDAL, LINKAGE, PRESSURE GAGE, AND RELATED PARTS

(1) ITEM NO	(2) SMR CODE	(3) FSCM	(4) PART NUMBER	(5) DESCRIPTION AND USABLE ON CODES (UOC)	(6) QTY
GROUP 12: BRAKES					
GROUP 1204: HYDRAULIC BRAKE SYSTEM					
FIG. 92 MASTER CYLINDER BRAKE PEDAL, LINKAGE, PRESSURE GAGE, AND RELATED PARTS					
1	PAOZZ	96906	MS51922-1	NUT, SELF-LOCKING, HE .....	1
2	PAOZZ	96906	MS9320-10	WASHER, FLAT .....	2
3	PAOZZ	96906	MS28063-1	GAGE, PRESSURE, DIAL.....	1
4	PAOZZ	18876	8538276	GASKET .....	1
5	PAOZZ	96906	MS21916-6-4	REDUCER, TUBE.....	1
6	PAOZH	19207	10915521	TUBE ASSEMBLY, METAL.....	1
7	PAOZZ	96906	MS21333-36	CLAMP, LOOP.....	1
8	PAOZZ	96906	MS90728-SL	BOLT, SELF-LOCKING .....	1
9	PAOZZ	19207	11591157	BRACKET, ANGLE.....	1
10	PAOZZ	19207	12304212	PLATE, INSTRUCTION .....	1
11	PAOZZ	96906	MS90728-5	SCREW, CAP, HEXAGON H .....	1
12	PAOOZ	19207	10915657	LEVER, REMOTE CONTROL .....	
13	PAOZZ	19207	10905766	. BEARING, SLEEVE.....	3
14	XAOZZ	19207	10915658	. LEVER .....	
15	PAOZZ	19207	7387463	WASHER, FLAT .....	4
16	PAOZZ	19207	10915241	PIN, STRAIGHT, HEADED.....	2
17	PAOZZ	19207	10915240	PEDAL, CONTROL.....	
18	PAOZZ	19207	7753912	PIN, LOCK .....	2
19	PAOOO	19207	10915246	LEVER, MANUAL CONTROL.....	1
20	PAOZZ	19207	10905766	. BEARING, SLEEVE.....	2
21	XAOZZ	19207	10915245	. LEVER .....	1
22	PAOZZ	19207	10915242	PIN, STRAIGHT, HEADLE .....	2
23	PAOZZ	96906	MS90728-62L	BOLT, SELF-LOCKING .....	8
24	PAOZZ	96906	MS9320-12	WASHER, FLAT .....	1
25	PAOZZ	96906	MS39086-47	PIN, SPRING .....	3
26	PAOZZ	19207	10915248	BRACKET, MOUNTING .....	1
27	PAOZZ	96906	MS35691-17	NUT, PLAIN, HEXAGON .....	1
28	PAOZZ	96906	MS51955-43	SETSCREW .....	1
29	PAOZH	19207	10915405	DECAL , BRAKE.....	1
30	PAOZZ	19207	101915257	PIN, STRAIGHT, HEADLE CC .....	1
31	PAOZZ	19207	10915509	BEARING, SLEEVE.....	2
32	PAOZZ	19207	10915249	WASHER, FLAT .....	2
33	PAOZZ	19207	10915244	ROLLER ASSEMBLY, BRA.....	1
34	PAOZZ	19207	10915663	CLEVIS, ROD END.....	1
35	PAOZZ	96906	MS27952-33	NUT, PLAIN, HEXAGON .....	
36	PAOZZ	19207	10915252	ROD, ADJUSTING, BRAKE .....	1
37	PAOZZ	96906	MS35691-29	NUT, PLAIN, HEXAGON .....	
38	PAOZZ	19207	10915247	PUSH ROD, HYDRAULIC .....	1
39	PAOZZ	19207	10915256	BOOT, DUST AND MOIST .....	
40	PAOZZ	96906	MS90728-60L	BOLT, SELF-LOCKING .....	3
41	PAOZZ	19207	10915660	BRACKET, MOUNTING .....	1
42	PAOZZ	88044	AN901-5C	WASHER, FLAT .....	1
43	PAOZZ	96906	MS21916-6-5	REDUCER, TUBE.....	1
END OF FIGURE					

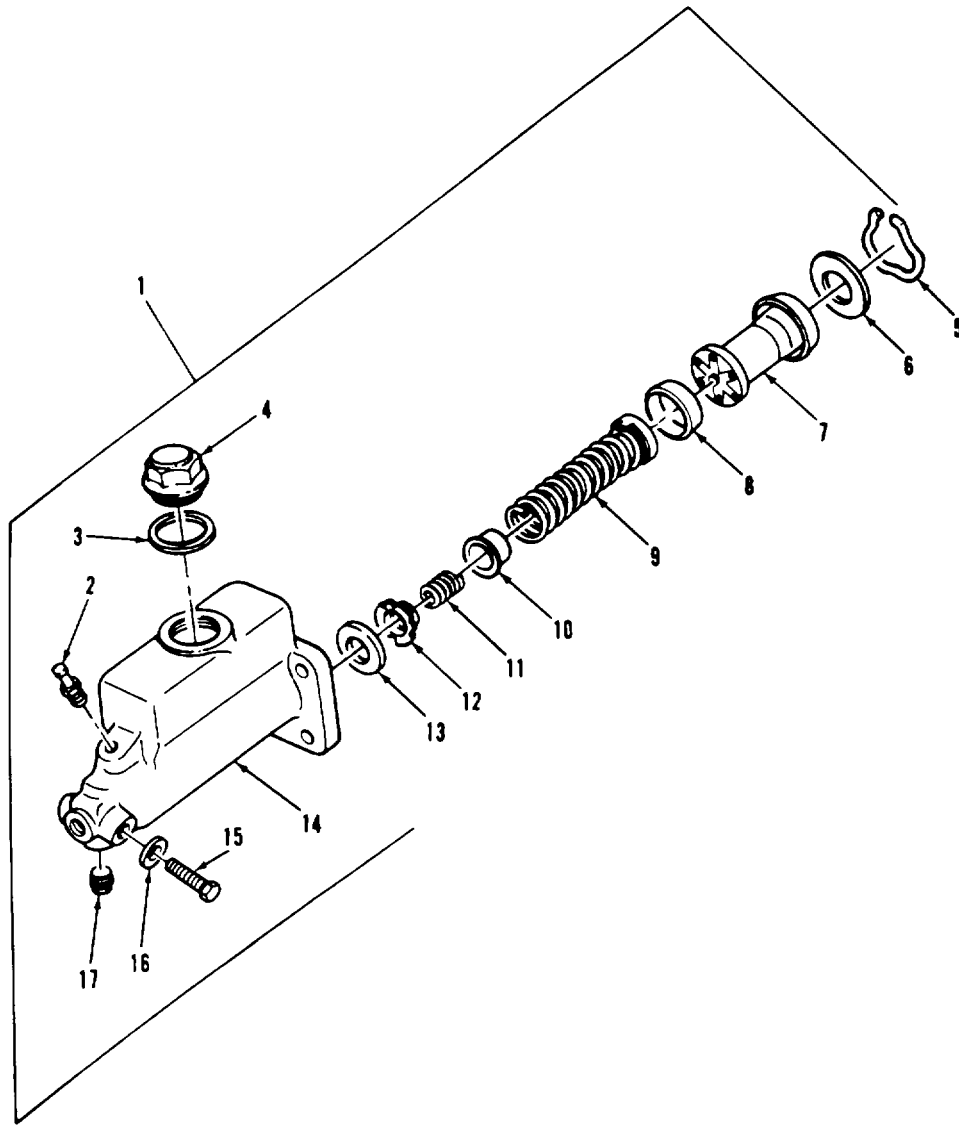

TA077072

FIGURE 93 MASTER CYLINDER ASSEMBLY AND COMPONENTS

## SECTION II

TM9-2350-253-34P-1

(1) ITEM NO	(2) SMR CODE	(3) FSCM	(4) PART NUMBER	(5) DESCRIPTION AND USABLE ON CODES (UOC)	(6) QTY
GROUP 1204: HYDRAULIC BRAKE SYSTEM					
FIG. 93 MASTER CYLINDER ASSEMBLY AND COMPONENTS					
1	PAOFF	19207	10916089	CYLINDER ASSEMBLY H.....	1
2	PAOZZ	19207	10916086	. BLEEDER VALVE, HYDRA.....	1
3	PAOZZ	19207	5276834	. GASKET .....	1
4	PAOZZ	19207	10915517	. CAP, FILLER OPENING .....	1
5	KFFZZ	19207	10916083	. RING, PART OF KIT P/N 5703508.....	1
6	PAFZZ	19207	7409321	. WASHER, FLAT .....	1
1	KFFZZ	19207	10916087	. PISTON ASSEMBLY PART OF KIT P/N 5703508 .....	1
8	KFFZZ	19207	6248003	. CUP, HYDRAULIC BRAKE PART OF KIT P/N 5703508 .....	1
9	KFFZZ	19207	10916082	. SPRING ASSEMBLY PART OF KIT P/N 5703508 .....	1
10	PAFZZ	19207	10923779	. RETAINER, HELICAL CO .....	1
11	KFFZZ	19207	10923776	. SPRING HELICAL PART OF KIT P/N 5703508 .....	1
12	KFFZZ	19207	10916081	. VALVE ASSEMBLY PART OF KIT P/N 5703508 .....	1
13	KFFZZ	19207	10923778	. SEAT, PART OF KIT P/N 5703508 .....	1
14	XAFZZ	19207	10916090	. HOUSING .....	1
15	PAOZZ	19207	5215673	. PLUG, MACHINE THREAD.....	1
16	PAOZZ	19207	5156636	. GASKET .....	1
17	PAOZZ	96906	MS20913-1S	. PLUG, PIPE .....	1

END OF FIGURE



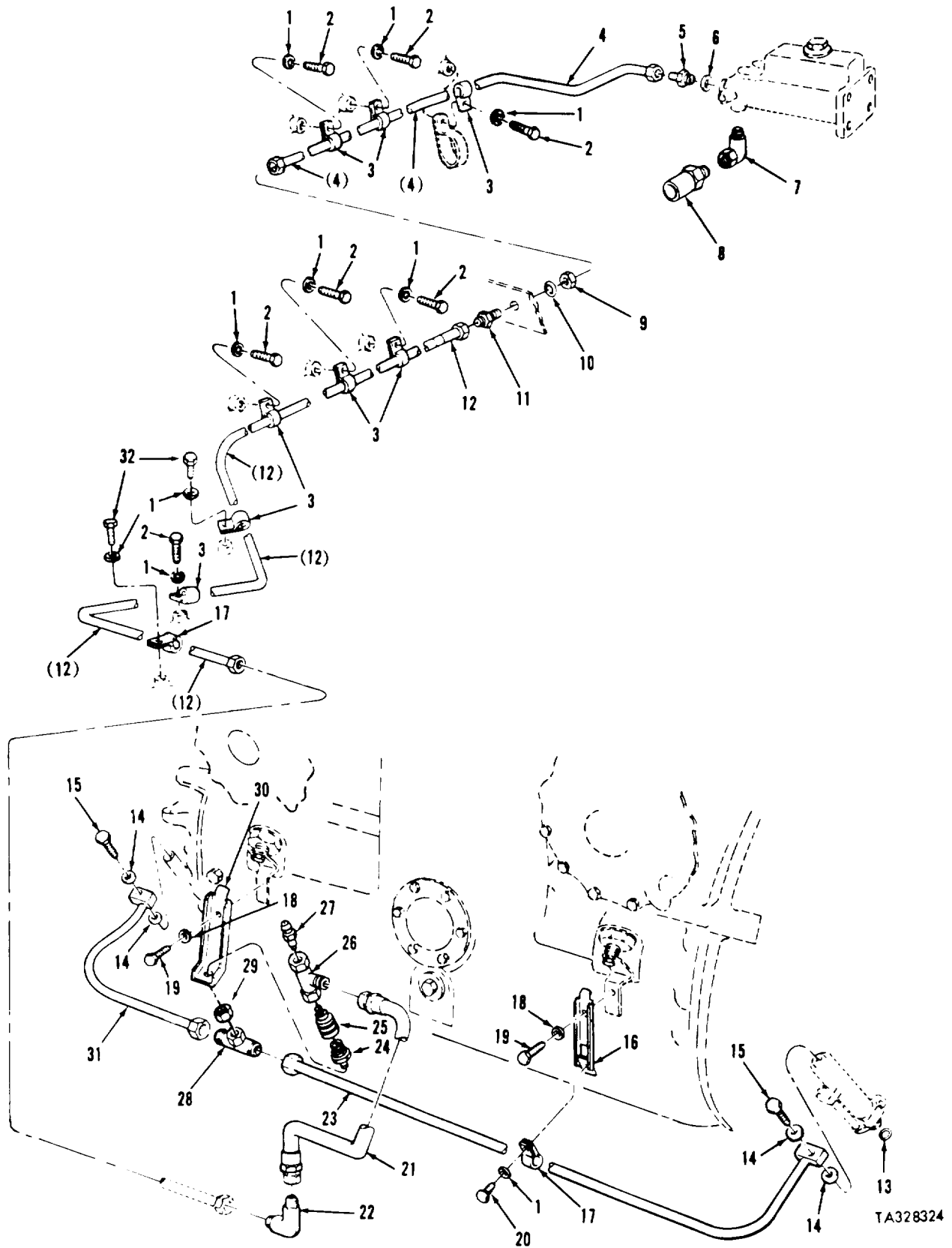

FIGURE 94 HYDRAULIC BRAKE TUBE ASSEMBLIES, PRESSURE STOPLIGHT SWITCH, AND RELATED PARTS

(1) ITEM NO	(2) SMR CODE	(3) FSCM	(4) PART NUMBER	(5) DESCRIPTION AND USABLE ON CODES (UOC)	(6) QTY
GROUP 1204: HYDRAULIC BRAKE SYSTEM					
FIG. 94 HYDRAULIC BRAKE TUBE ASSEMBLIES, PRESSURE STOPLIGHT SWITCH, AND RELATED PARTS					
1	PAOZZ	96906	MS9320-10	WASHER, FLAT .....	11
2	PAOZZ	96906	MS90728-1L	BOLT, SELF-LOCKING BRAKE TUBE .....	8
				CLAMPS TO PADS .....	
3	PAOZZ	96906	MS21333-36	CLAMP, LOOP.....	9
4	PAOZZ	19207	11658807	TUBE ASSEMBLY, METAL.....	1
5	PAOZZ	96906	MS21916-6-5	REDUCER, TUBE.....	1
6	PAOZZ	88044	AN901-5C	WASHER, FLAT .....	1
7	PAOZZ	96906	MS51952-1	ELBOW, PIPE.....	1
8	PAOZZ	96906	MS75063-1	SWITCH, PRESSURE .....	1
9	PAFZZ	96906	MS35651-45	NUT, PLAIN, HEXAGON .....	1
10	PAFZZ	96906	MS28778-6	PACKING, PREFORMED.....	1
11	PAFZZ	96906	MS21S24-6	NIPPLE, TUBE.....	1
12	PAFZZ	19207	11626304	TUBE ASSEMBLY, METAL.....	1
13	PAOZZ	96906	MS28775222	PACKING, PREFORMED.....	2
14	PAOZZ	88044	AN901-6C	GASKET .....	4
15	PAOZZ	88044	AN775-6	BOLT, FLUID PASSAGE .....	2
16	PAOZZ	19207	11626270	BRACKET, ANGLE.....	1
17	PAOZZ	19207	7704623	CLAMP, LOOP.....	2
18	PAOZZ	96906	MS9320-12	WASHER, FLAT .....	2
19	XDOZZ	96906	MS90727-2L	BOLT, SELF-LOCKING .....	2
20	PAOZZ	96906	MS90728-59L	BOLT, SELF-LOCKING .....	1
21	PAOZZ	96906	MS27369G0170	HOSE ASSEMBLY, NONME .....	1
				UOC :C28 .....	
22	PAOZZ	96906	MS1904-6	ELBOW, TUBE .....	1
23	PAOZZ	19207	11676C07	TUBE ASSEMBLY, METAL , RIGHT.....	1
24	PAOZZ	19207	1166S523	COUPLING HALF, MALE .....	1
25	PAOZZ	19207	11665524	COUPLING HALF, FEMAL.....	1
26	PAOZZ	19207	11669337	TEE, BLEEDER, BRAKE L.....	1
27	PAOZZ	19207	10916086	BLEEDER VALVE, HYDRA.....	1
28	PAOZZ	96906	MS51853-9	TEE , TUBE .....	1
29	PAOZZ	96906	MS35691-45	NUT, PLAIN, HEXAGON .....	1
30	PAOZZ	19207	11626269	BRACKET, DOUBLE ANGL .....	1
31	PAOZZ	19207	11675867	TUBE ASSEMBLY, METAL , LEFT .....	1
32	PAOZZ	96906	MS90727-3L	BOLT, SELF-LOCKING .....	2

END OF FIGURE

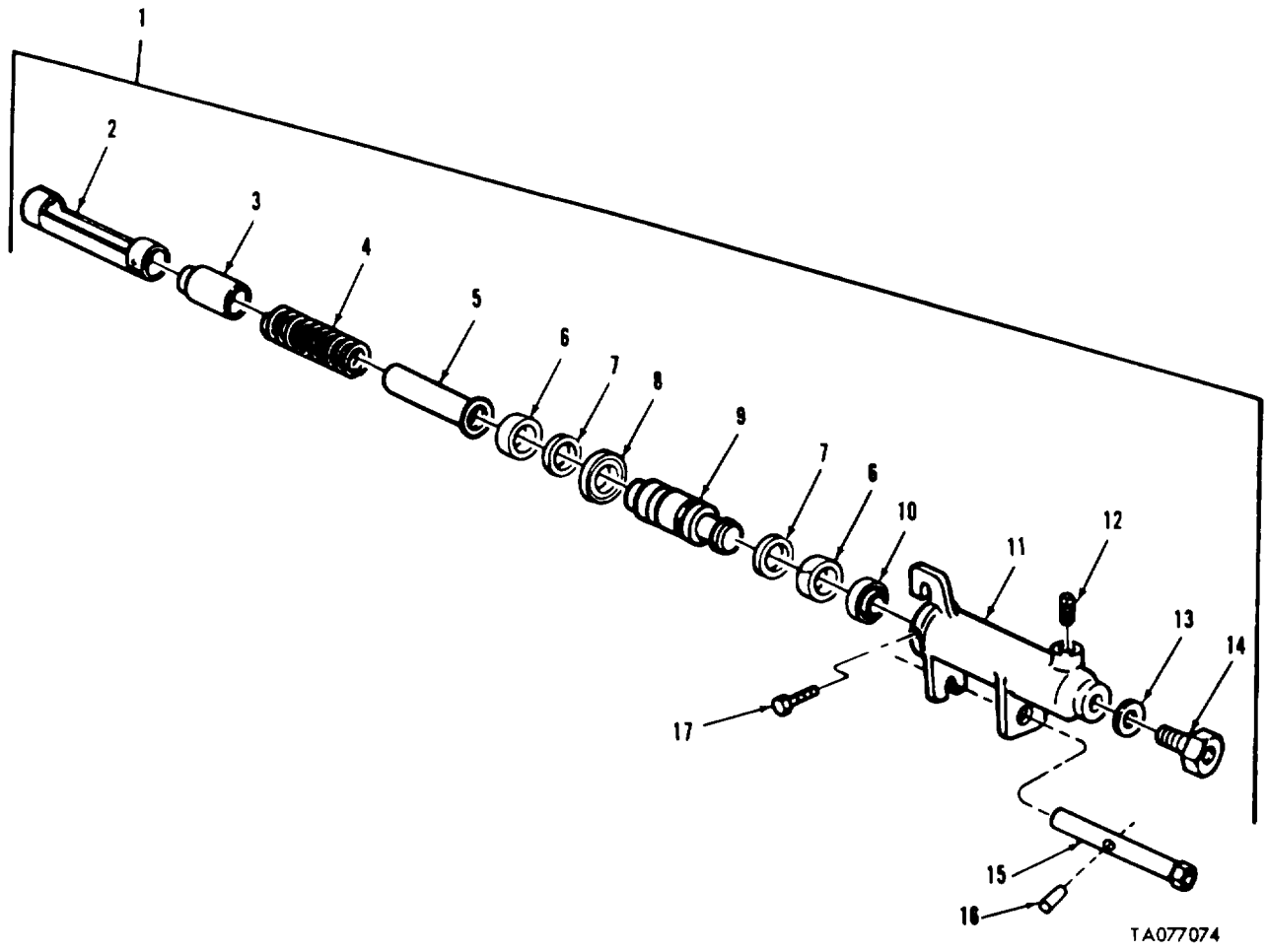
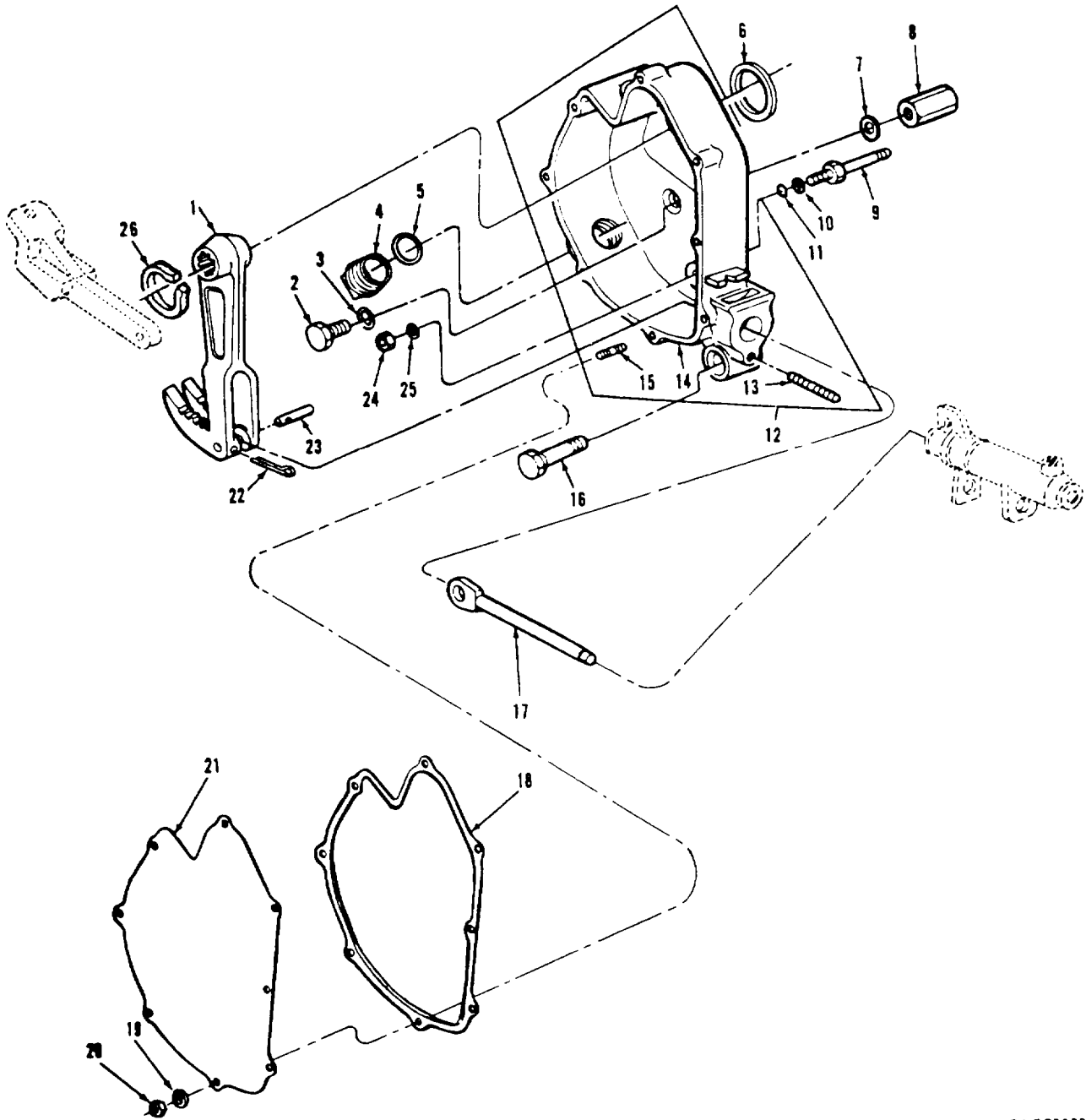

FIGURE 95 SLAVE TUBE CYLINDER ASSEMBLY AND COMPONENTS

(1) ITEM NO	(2) SMR CODE	(3) FSCM	(4) PART NUMBER	(5) DESCRIPTION AND USABLE ON CODES (UOC)	(6) QTY
GROUP 1204: HYDRAULIC BRAKE SYSTEM					
FIG. 95 SLAVE TUBE CYLINDER ASSEMBLY AND COMPONENTS					
1	PAOFF	19207	11675894	CYLINDER ASSEMBLY, A.....	2
2	PBFZZ	19207	10916160	. TUBE, SLAVE CYLINDER.....	1
3	PAFZZ	19207	10934422	. RETAINER, SLAVE CYLINDER.....	1
4	KFFZZ	19207	1094J450	. SPRING PART CF KIT P/N 5704212 PART OF KIT P/N 5704212 .....	1
5	KFFZZ	19207	10916094	. TUBE PART OF KIT P/N 5714212 PART OF KIT P/N 5704212 .....	2
6	KFFZZ	19207	10951879	. RING PART CF KIT P/N 5704212 PART OF KIT P/N 57042124., .....	2
7	KFFZZ	19207	11654242	. RING PART CF KIT P/N 5704212 PART OF KIT P/N 5704212 .....	2
8	KFFZZ	19207	11663118	. SEAL : PART OF KIT P/N 5704212 PART OF KIT P/N 5714212 .....	1
9	KFFZZ	19207	11676575	. PISTON PART CF KIT P/N 5704212 PART OF KIT P/N 5704212 .....	1
10	KBFZZ	19207	10916166	. SEAL, BRAKE CYLINDER PART OF KIT P/N 5704212 .....	1
11	XAFZZ	19207	11626951	. CYLINDER.....	1
12	PAOZZ	19207	176638	. BLEEDER VALVE, HYDRA.....	1
13	PAOZZ	19207	11626795	. PACKING, PREFORMED.....	1
14	PAOZZ	19207	11659770	. ADAPTER, STRAIGHT, TL .....	1
15	PAOZZ	19207	10951896	. NUT, CYLINDER MOUNT .....	1
16	PAOZZ	96906	MS171531	. PIN, SPRING .....	1
17	PAFZZ	19207	10916167	. SETSCREW .....	2

END OF FIGURE



TAO78830

FIGURE 96 ENGINE COMPARTMENT BRAKE LEVER HOUSINGS, COMPONENTS, AND RELATED PARTS

(1) ITEM NO	(2) SMR CODE	(3) FSCM	(4) PART NUMBER	(5) DESCRIPTION AND USABLE ON CODES (UOC)	(6) QTY
GROUP 1206: MECHANICAL BRAKE SYSTEM					
FIG. 96 ENGINE COMPARTMENT BRAKE LEVER HOUSINGS, COMPONENTS, ANC RELATED PARTS					
1	PAOZZ	19207	11659175	LEVER, REMOTE CONTROL .....	2
2	PAOZZ	19207	10911901	BOLT, MACHINE .....	1
3	PAOZZ	96906	MS28775-112	PACKING, PERFORMED.....	1
4	PAOZZ	96906	MS51840-26	PLUG, MACHINE THREAD.....	2
5	PAOZZ	83205	NAS1612-8	PACKING, PREFORMED (USE WITH HOUSING ASSEMBLY P/N's 12290725-1 AND 2290725- 2) .....	2
6	PAOZZ	19207	10911851	WASHER, FLAT .....	2
7	PAOZZ	19207	8674484	SHIM , .0164 THICK .....	V
8	PAOZZ	19207	10863994	NUT, PLAIN, HEXAGON .....	8
9	PAOZZ	19207	11911736	STUDTHEXAGONBRAKE.....	4
10	PAOZZ	19207	11655170	SHIM , .0050 THICK .....	V
11	PAOZZ	96906	MS28775-11J	PACKING, PREFORMED.....	4
12	PAOOF	19207	13916175-2	HOUSING ASSEMBLY, 8R , LEFT (EARLY VERSION .....	1
12	PAOOO	19207	12290725-1	HOUSING ASSEMBLY , LEFT (LATE VERSION.....	1
12	PAOOO	19207	12293725-2	HOUSING ASSEMBLY , RIGHT (LATE VERSION.....	1
12	PAOOO	19207	10916175-1	HOUSING ASSEMBLY, 8R , LEFT (EARLY VERSION.....	1
13	PAOZZ	19207	10911809	. STUD, PLAIN.....	1
14	PAOZZ	19207	12290721-1	. HOUSING, ASSEMBLY P/N (USE WITH.....	1
14	PAOZZ	19207	12290721-2	. HOUSING, MECHANICAL (USE WITH HOUSING ASSEMBLY P/N 12240725-2) .....	1
14	XAOZZ	19207	10916078-2	HOUSING, BRAKE (USE WITH HOUSING ASSEMBLY P/N 1091615-21.....	1
14	XAOZZ	19207	10916078-1	. HOUSING, BRAKE .....	1
15	PAOZZ	19207	7403212	. STUD, PLAIN.....	8
16	PAOZZ	19207	10911846	BOLT, MACHINE .....	2
17	PAOZZ	19207	10916093	PUSH ROD, HYDRAULIC .....	2
18	PAOZZ	19207	10911888	GASKET .....	2
19	PAOZZ	96906	MS9320-10	WASHER, FLAT .....	16
UOC :C28					
20	PAOZZ	96906	MS21344N4	NUT, SELF-LOCKING, HE .....	16
21	PAOZZ	19237	10911889	COVER , ACCESS .....	2
22	PAOZZ	9696	MS24665-359	PIN, COTTER .....	2
23	PAOZZ	19207	10911863	PIN, STRAIGHT, HEADL.....	2
24	PAOZZ	969J6	MS21345-6	NUT, SELF-LOCKING, HE .....	4
25	PAOZZ	969J6	MS9320-12	WASHER, FLAT .....	4
26	PAOZZ	19237	7768006	RING, RETAINING .....	1

END OF FIGURE

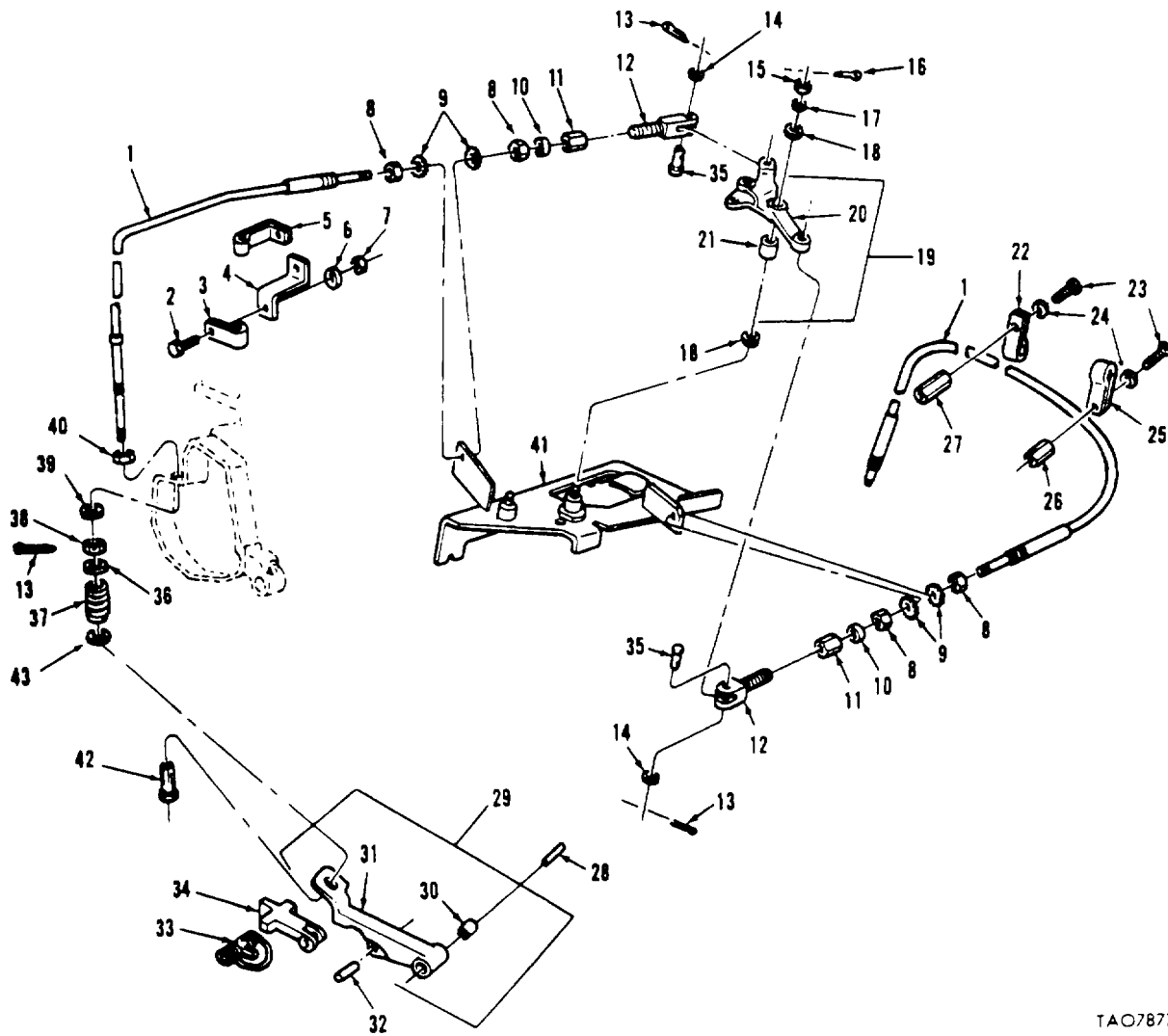

TAO78772

FIGURE 97 ENGINE COMPARTMENT PARKING BRAKE LEVER, CONTROL CABLES, AND RELATED PARTS

(1) ITEM NO	(2) SMR CODE	(3) FSCM	(4) PART NUMBER	(5) DESCRIPTION AND USABLE ON CODES (UOC)	(6) QTY
GROUP 1206: MECHANICAL BRAKE SYSTEM					
FIG. 97 ENGINE COMPARTMENT PARKING BRAKE LEVER, CONTROL CABLE STAND RELATED PARTS					
1	PAOZZ	19207	10917090-3	CONTROL ASSEMBLY, PU .....	2
2	PAOZZ	96906	MS90727-5	SCREW, CAP, HEXAGON H .....	1
3	PAOZZ	19207	7384953	CLAMP, LOOP .....	1
4	PAOZZ	19207	10911854	BRACKET, DOUBLE ANGL .....	1
5	PAOZZ	19207	10915711	CLAMP, LOOP .....	1
6	PAOZZ	96906	MS9320-10	WASHER, FLAT C .....	1
7	PAOZZ	96906	MS21044N4	NUT, SELF-LOCKING, HE .....	1
8	PAOZZ	96906	MS35691-53	NUT, PLAIN, HEXAGON .....	4
9	PAOZZ	96906	MS35335-39	WASHER, LOCK .....	4
10	PAOZZ	96906	MS28775-110	PACKING PREFORMED .....	2
11	PAOZZ	19207	10915785	NUT, SLEEVE .....	2
12	PAOZZ	19207	10924482	CLEVIS, ROD END .....	2
13	PAOZZ	96906	MS24665-283	PIN, COTTER CRANKSHAFT PIN BEARING OIL RETAINER PLUG (USE WITH CRANKSHAFT 8682734) .....	4
14	PAOZZ	96906	M527183-16	WASHER, FLAT	
15	PAOZZ	96906	M535692-17	NUT, PLAIN, SLOTTED, H .....	2
16	PAOZZ	96906	MS24665-138	PIN, COTTER	
17	PAOZZ	96906	MS27183-15	WASHER, FLAT .....	1
18	PAOZZ	19207	7963975	WASHER, FLAT .....	2
19	PAOZZ	19207	11626368	BELL CRANK .....	1
20	XAOZZ	19207	11626369	. BELL CRANK .....	1
21	PAOZZ	19207	10911710	. BEARING, SLEEVE .....	1
22	PAOZZ	19207	12291309-1	CLAMP, LOOP .....	1
23	PAOZZ	96906	MS90727-107L	BOLT, SELF-LOCKING .....	2
24	PAOZZ	96906	MS9320-14	WASHER, FLAT .....	2
25	PAOZZ	19207	12291309-2	CLAMP, LOOP .....	1
26	PAOZZ	19207	10863994	NUT, PLAIN, HEXAGON .....	1
27	PAOZZ	19207	7953993	POST, ELECTRICAL-MEC .....	1
28	PAOZZ	19207	5E6599	PIN, STRAIGHT, HEADLE .....	2
29	PAOOO	19207	10940387-1	LEVER, MANUAL CONTRO , LEFT .....	1
29	PAOOO	19207	10940387-2	LEVER, MANUAL CONTRO , RIGHT .....	1
30	PAOZZ	96906	MS35771-26	. BEARING, SLEEVE .....	2
31	PAOZZ	19207	1094C390-1	. LEVER, BRAKE LOCK LE , LEFT .....	1
31	PAOZZ	19207	10940390-2	. LEVER, REMOTE CONTRO , RIGHT .....	1
32	PAOZZ	19207	11659170	PIN, STRAIGHT, HEADLE .....	2
33	PAOZZ	19207	11659123	SPRING, HELICAL, TORS .....	2
34	PAOZZ	19207	11659172	PAWL .....	2
35	PAOZZ	19207	10934142	PIN, STRAIGHT, HEADED .....	2
36	PAOZZ	96906	MS27183-14	WASHER, FLAT .....	4
37	PAOZZ	19207	12291048	SPRING, HELICAL, COMP .....	2
38	PAOZZ	19207	12304157	NUT, SELF-LOCKING, CL .....	2
39	PAOZZ	83259	649C27-5-8	PACKING WITH RETAIN .....	2
40	PAOZZ	19207	10881824	NUT, SELF-LOCKING, HE .....	2
41	PAOZZ	19207	11626382	BRACKET ASSEMBLY .....	1
42	PAOZZ	L9207	12291049	POST, ELECTRICAL-MEC .....	2



SECTION II

TM9-2350-253-34P-1

(1) ITEM NO	(2) SMR CODE	(3) FSCM	(4) PART NUMBER	(5) DESCRIPTION AND USABLE ON CODES (UOC)	(6) QTY
-------------------	--------------------	-------------	-----------------------	--	------------

43	PAOZZ	96906	MS27183-18	WASHER , FLAT .....	2
----	-------	-------	------------	---------------------	---

END OF FIGURE

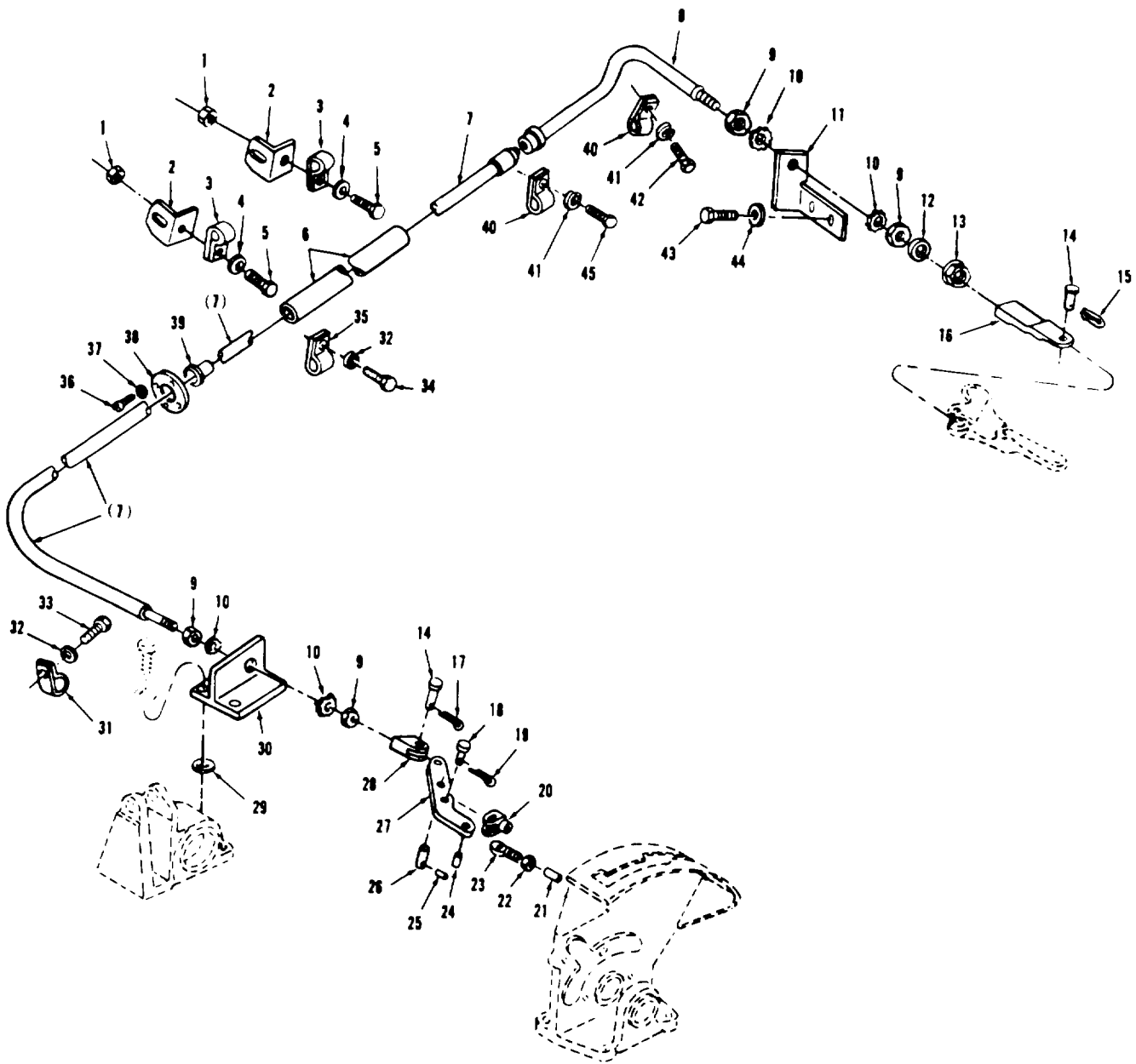

TA296069

FIGURE 98 PARKING BRAKE CONTROL AND RELATED PARTS

(1) ITEM NO	(2) SMR CODE	(3) FSCM	(4) PART NUMBER	(5) DESCRIPTION AND USABLE ON CODES (UOC)	(6) QTY
GROUP 12U6: MECHANICAL BRAKE SYSTEM					
FIG. 98 PARKING BRAKE CONTROL AND RELATED PARTS					
1	PAOZZ	96906	MS51922-9	NUT, SELF-LOCKING, HE .....	2
				UOC :C 28	
2	PAFZZ	19237	10915949	BRACKET, ANGLE .....	2
3	PAOZZ	19207	7335932	CLAMP, LOOP .....	2
4	PAFZZ	96906	MS9320-11	WASHER, FLAT .....	2
5	PAFZZ	96906	MS90728-31	BOLT, MACHINE .....	2
6	PAFZZ	19207	10915808	COVER, BRAKE, STEERING.....	1
7	PAOZZ	19207	12257897	CONTROL ASSEMBLY, PU .....	1
8	PAOZZ	19207	12257898	CONTROL ASSEMBLY, PU .....	1
9	PAOZZ	96906	MS35691-53	NUT, PLAIN, HEXAGON .....	4
13	PAOZZ	96906	MS35335-33	WASHER, LOCK .....	4
11	PAOZZ	19207	11626363	BRACKET, SUPPORT.....	1
12	PAOZZ	96906	MS28775-110	PACKING, PREFORMED.....	1
13	PAOZZ	19207	10915785	NUT , SLEEVE.....	1
14	PAOZZ	19207	10934142	PIN, STRAIGHT, HEADED.....	2
15	PAOZZ	19207	7769828	PIN , LOCK .....	1
16	PAOZZ	19207	10924484	CONNECTOR, ROD END .....	1
17	PAOZZ	96906	MS24665-283	PIN, COTTER .....	1
18	PAOZZ	96906	MS35810-3	PIN, STRAIGHT, HEADED.....	1
19	PAOZZ	96906	MS24665-281	PIN , COTTER .....	1
20	PAOZZ	19207	10915940	CLEVIS, ROD END.....	
21	PAOZZ	19207	10915821	PIN, STRAIGHT, HEADLE .....	1
22	PAOZZ	96906	MS35691-1	NUT, PLAIN, HEXAGON .....	1
23	PAOZZ	19207	10915820	CONNECTOR, ROD END .....	1
24	PAOZZ	96906	MS39086-157	PIN, SPRING .....	1
25	PAOZZ	96906	MS39086-47	PIN, SPRING .....	1
26	PAOZZ	19207	10924480	PIN, STRAIGHT, HEADLE .....	1
27	PAOZZ	19207	10915941	LEVER, REMOTE CONTROL .....	1
28	PAOZZ	19207	10924481	CLEVIS, ROD, END.....	1
29	PAOZZ	19207	7419474	WASHER, FLAT .....	2
33	PAOZZ	19207	10915812	BRACKET, MOUNTING .....	1
31	PAOZZ	96906	MS21333-113	CLAMP, LOOP.....	1
32	PAOZZ	96906	MS9320-11	WASHER, FLAT .....	2
33	PAOZZ	96936	MS90727-32L	BOLT, SELF-LOCKING .....	1
34	PAOZZ	96906	MS90728-32L	BOLT, SELF-LOCKING .....	1
35	PAOZZ	19207	7335932	CLAMP, LOOP.....	1
36	PAOZZ	96906	MS35207-263	SCREW, MACHINE .....	4
37	PAOZZ	96906	MS35338-43	WASHER, LOCK .....	4
38	XDOZZ	19207	12326004	RETAINER.....	1
39	PAOZZ	19207	12270206	BUSHING, RUBBER.....	1
40	PAOZZ	19207	7997714	CLAMP, LOOP.....	1
41	PAOZZ	96906	MS35338-44	WASHER, LOCK .....	2
42	PAOZZ	96906	MS90727-4	SCREW, CAP, HEXAGON H .....	1
43	PAOZZ	96906	MS18154-58	SCREW, CAP, HEXAGON H .....	2
44	PAOZZ	96906	MS9320-12	WASHER, FLAT .....	2
45	PAOZZ	96906	MS90725-4	SCREW, CAP, HEXAGON H .....	1

END OF FIGURE

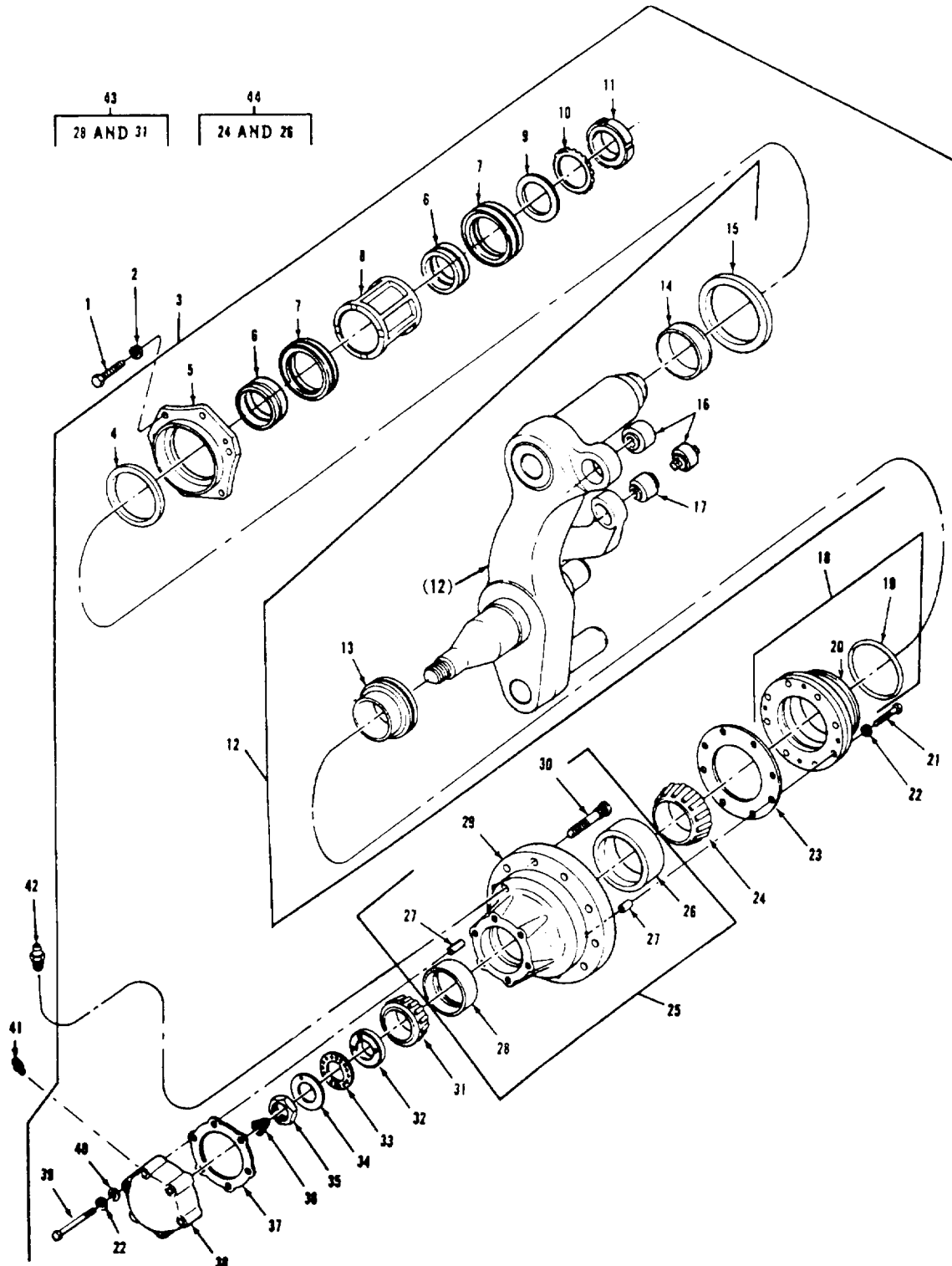

FIGURE 99 NO. 1 LEFT AND RIGHT HUB AND ARM ASSEMBLIES, COMPONENTS AND RELATED PARTS

TA296101

## SECTION II

TM9-2350-253-34P-1

(1) ITEM NO	(2) SMR CODE	(3) FSCM	(4) PART NUMBER	(5) DESCRIPTION AND USABLE ON CODES (UOC)	(6) QTY
GROUP 13: WHEELS AND TRACKS					
GROUP 1301: SUSPENSICN ASSEMBLY					
FIG. 99 NO. 1 LEFT ANG RIGHT HUB AND ARM ASSEMBLIES, COMPONENTS, AND RELATED PARTS					
1	PAOZZ	96906	MS90728-112	SCREW, CAP, HEXAGON H .....	12
2	PAOZZ	96906	MS35340-48	WASHER, LOCK .....	12
3	AOOFF	19237	10905986-1	HUB AND ARM ASSY, LEFT .....	1
3	AOOFF	19207	10905586-2	HUB AND ARM, RIGHT.....	1
4	PAOZZ	19207	12270997	•SEAL, PLAIN ENCASED.....	1
5	PAOZZ	96906	MS51000-178-2	•SEAL, PLAIN ENCASED.....	1
6	PAOZZ	60380	F-8117-B	•RING, BEARING, INNER .....	2
7	PAOZZ	19200	8461416	•CEARING, ROLLER, NEED.....	2
8	PAOZZ	19207	7720553	•SPACER , SLEEVE.....	1
9	PAOLZ	19207	6295383	•WASHER, SHOULDERED.....	1
10	PAOZZ	19207	11655771	•WASHER, KEY.....	1
11	PAOZZ	19207	6295380	•NUT, PLAIN, ROUND.....	1
12	PAOFD	19207	10905983-1	•ARM ASSEMBLY, PIVOT, LEFT.....	1
12	PAOFD	19207	10905983-2	•ARM ASSEMBLY, PIVUT, RIGHT.....	1
13	PAFZZ	19207	7997607	••SPACER, SLEEVE.....	1
14	PAFZZ	19207	5380881	••SPACER, RING.....	1
15	PAOZZ	19237	6295385	••DEFLECTOR, DIRT AND.....	1
16	PAOZZ	19207	12270486	••BEARING, PLAIN, SELF-.....	1
16	PAOZZ	19207	7974760	••BEARING, PLAIN, SELF- (USE WITH..... MECHANICAL ADJUSTER P/NS 8355110 AND 8335109 .....	1
17	PAOZZ	19207	7748753	••BEARING, PLAIN, SELF- ALIGNING .....	1
18	PAOOO	19207	7364672	••SEAL ASY HUB.....	1
19	PAOZZ	19207	8387481	••PACKING PREFORMED .....	1
20	XAOZO	19237	7364672-1	••SEAL ASSEMBLY.....	1
21	PAOZZ	96906	MS90728-64	•SCREW, CAP, HEXAGON H .....	8
22	PAOZZ	96906	MS35338-65	•WASHER, LOCK .....	14
23	PAOZZ	19207	8387093	•GASKET .....	1
24	PAOZZ	21450	705795	•CONE AND ROLLERS TA .....	1
25	PAOFF	19207	7364260	•HUB, WHEEL, VEHICULAR.....	1
26	PAOZZ	21450	7067C4	••CUP TAPERED ROLLER .....	1
27	PAFZZ	96906	MS122163	••INSERT, SCREW THREAD .....	14
28	PAOZZ	21450	706905	••CUP, TAPERED ROLLER .....	1
29	XAOZZ	19207	8763015	••HUB.....	1
30	PAOZZ	19207	8763020	••BOLT, RIBBED SHOULDE, RIBBED..... SHOULDER.....	10
31	PAOZZ	42138	145-5	•BEARING , ROLLER, TAPE.....	1
32	PAOZZ	19207	5380812-1	•NUT, PLAIN, ROUND (OPTIONAL WITH..... NUT P/N 7521166) .....	1
32	PAOZZ	19207	5380812-1	•NUT, PLAIN, ROUND (OPTIONAL WITH..... NUT P/N 5380812-1) .....	1
33	PAOZZ	19207	5146162	•WASHER, FLAT .....	1
34	PAOZZ	19207	5146157	•LOCK, BEARING NUT .....	1
35	PAOZZ	19207	5146158	•NUT, PLAIN, HEXAGON, .....	1

SECTION II					
(1)	(2)	(3)	(4)	(5)	(6)
ITEM	SMR		PART		
NO	CODE	FSCM	NUMBER	DESCRIPTION AND USABLE ON CODES (UOC)	QTY
36	PAOZZ	19207	1319067	•SPRING, HELICAL, COMP .....	1
37	PAOZZ	19207	8387092	•GASKET .....	1
38	PAOZZ	192J7	8762543	•COVER, PLATE, ACCESS .....	1
39	PAOZZ	969J6	MS90125-69	•SCREW, CAP, HEXAGON H .....	6
40	PAOZZ	96906	MS27183-14	•WASHER, FLAT .....	6
41	PAOZZ	9b906	MS35670-3A	VALVE, SAFETY RELIEF .....	2
42	KFOZZ	96906	MS15003-4	FITTING, LUBRICATION .....	2
43	PAOZZ	45757	49585-49523	BEARING, ROLLER, TAPE .....	1
44	PAOZZ	33313	749-742	BEARING, ROLLER, TAPE .....	1

END OF FIGURE

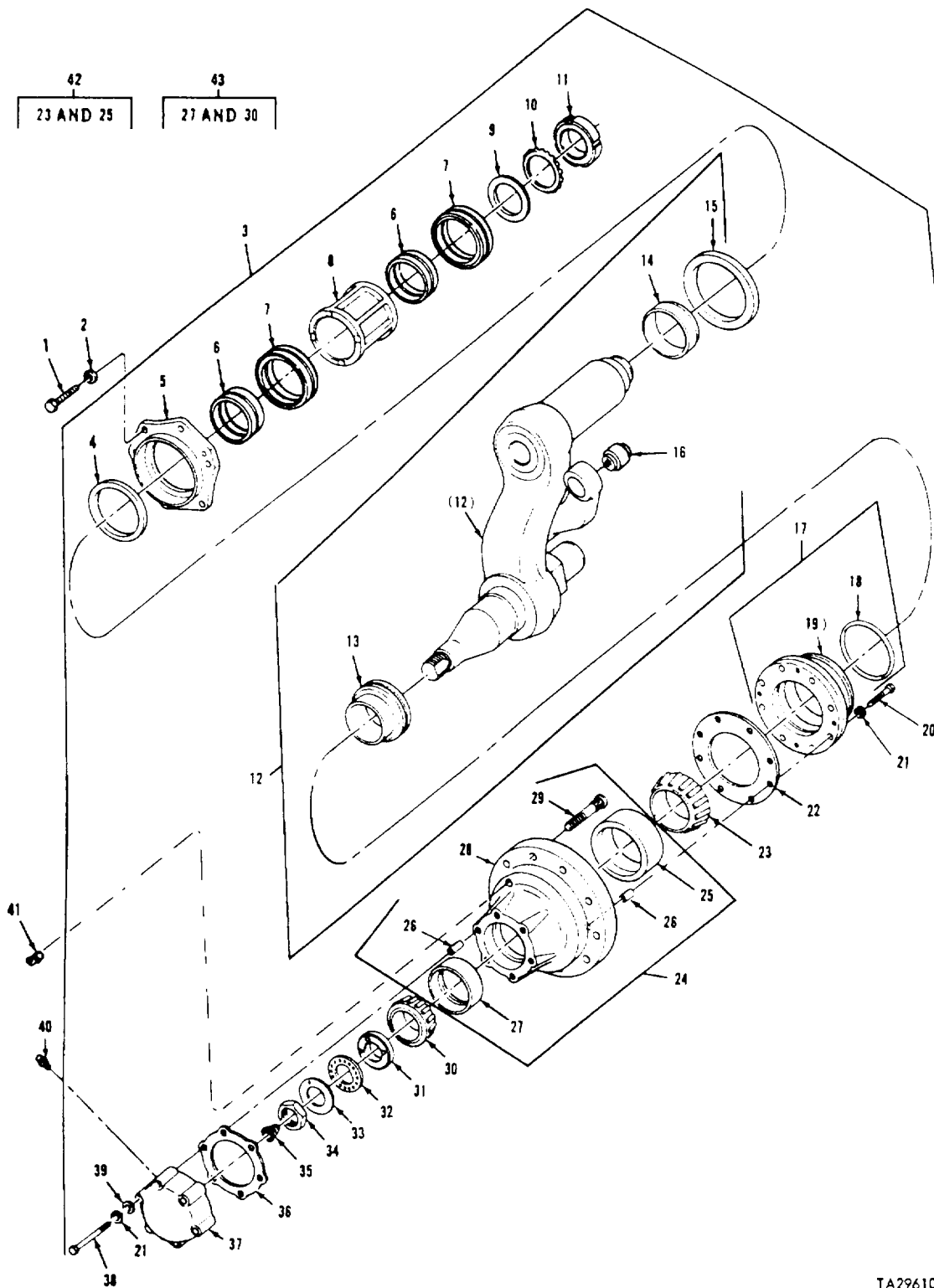

TA296102

FIGURE 100. NO. 2 AND NO. 6 LEFT AND RIGHT HUB AND ARM ASSEMBLIES, COMPONENTS, AND RELATED PARTS

## SECTION II

TM9-2350-253-34P-1

(1) ITEM NO	(2) SMR CODE	(3) FSCM	(4) PART NUMBER	(5) DESCRIPTION AND USABLE ON CODES (UOC)	(6) QTY
GROUP 1301: SUSPENSION ASSEMBLY					
FIG. 100 NO. 2 AND NO. 6 LEFT AND RIGHT HUB AND ARM ASSEMBLIES, COMPONENTS, AND RELATED PARTS					
1	PAOZZ	96906	MS90728-112	SCREW, CAP, HEXAGON H .....	24
2	PAOZZ	96906	MS35340-48	WASHER, LOCK .....	24
3	AOOFF	19207	10915602-2	HUB AND ARM , NO.2, RIGHT ROADWHEEL .....	1
3	AOOFF	19207	10905988-1	HUB AND ARM , NO 6, LEFT ROADWHEEL .....	1
3	AOOFF	19237	10905S88-2	HUB AND ARM , NO. 6, RIGHT ROADWHEEL .....	1
3	AOOFF	19207	10915602-1	HUB AND ARM, NO. 2, LEFT ROADWHEEL .....	1
4	PAOZZ	19207	12270997	•SEAL, PLAIN ENCASED.....	1
5	PAOZZ	19207	5602451	•RETAINER, OIL SEAL.....	1
6	PAOZZ	60380	F-817-B	•RING, BEARING, INNER .....	2
7	PAOZZ	19207	8461416	•BEARING, ROLLER, NEED .....	2
8	PAOZZ	19207	7720553	•SPACER, SLEEVE .....	1
9	PAOZZ	192J7	6295383	•WASHER, SHOULDERED .....	1
10	PAOZZ	19207	11655771	•WASHIER, KEY .....	1
11	PAOZZ	19207	6295380	•NUT, PLAIN, ROUND.....	1
12	PAOFD	19207	10915603-1	•ARM ASSEMBLY, ROAD W , NO. 2, LEFT .....	1
12	PAOFD	192J7	10915603-2	•ARM ASSEMBLY, PIVOT, NO. 2, RIGHT.....	1
12	PAOFD	19207	10905985-1	•ARM ASSEMBLY, ROAD W , NO. 6 LEFT .....	1
12	PAOFD	19207	10905985-2	•ARM ASSEMBLY, PIVOT, NO. 6, RIGHT.....	1
13	PAFZZ	19207	7379071	••SPACER IDLER SUB IN (USE WITH .....	1
13	PAFZZ	19207	7997607	••SPACER, SLEEVE (USE WITH NO. 6 .....	1
14	PAFZZ	19207	5380881	••SPACER, RING.....	1
15	PAOZZ	19207	6295385	••DEFLECTOR, DIRT AND.....	1
16	PAOZZ	19207	7748753	••BEARING, PLAIN, SELF-.....	1
17	PAOO	19207	7364672	••SEAL ASY HUB.....	1
18	XAOZO	19207	7364672-1	••SEAL ASSEMBLY .....	1
19	PAOZZ	19207	7364672-1	••SEAL ASSEMBLY .....	1
20	PAOZZ	96906	MS90728-64	•SCREW, CAP, HEXAGON H .....	8
21	PAOZZ	96906	MS35338-65	•WASHER, LOCK .....	14
22	PAOZZ	19207	8387093	•GASKET.- .....	1
23	PAOZZ	21450	705795	•CONE AND ROLLERS, TA .....	1
24	PAOFF	19207	7364260	•HUB ASY TRACK.....	1
25	PAOZZ	21450	706704	••CUP, TAPERED ROLLER .....	1
26	PAFZZ	96906	MS122163	••INSERT, SCREW THREAD .....	14
27	PAOZZ	19207	7C6905	••CUP, TAPERED ROLLER .....	1
28	XAOZZ	19207	8763015	••HUB.....	1
29	PAOZZ	19207	8763020	••BOLT, RIBBED SHOULDE , RIBBED .....	10
30	PAOZZ	42138	145-5	SHOLULDER.....	1
31	PAOZZ	19207	5380812-1	•BEARING, ROLLER, TAPE.....	1
31	PAOZZ	19207	5380812-1.	•NUT, PLAIN, ROUND (OPTIONAL WITH.....	1
32	PAOZZ	19207	5146162	NUT P/N 5380d12-1)	1
33	PAOZZ	19207	5146157	•NUT, PLAIN, ROUND (OPTIONAL WITH 1 NUT P/N 1521166) .....	1
				•WASHER, FLAT .....	1
				•LUCK BEARING NUT.....	1



SECTION II

TM9-2350-253-34P-1C1

(1) ITEM NO	(2) SMR CODE	(3) FSCM	(4) PART NUMBER	(5) DESCRIPTION AND USABLE ON CODES (UOC)	(6) QTY
34	PAOZZ	19207	5146158	•NUT, PLAIN, HEXAGON.....	1
35	PAOZZ	19207	7379067	•SPRING, HELICAL, COMP.....	1
36	PAOZZ	19207	8387092	•GASKET.....	1
37	PAOZZ	19207	8762543	•COVER, PLATE, ACCESS.....	1
38	PAOZZ	96906	MS90725-69	•SCREW, CAP, HEXAGON H.....	6
39	PAOZZ	96906	MS27183-14	•WASHER, FLAT.....	6
40	PAOZZ	96906	MS35670-34A	VALVE, SAFETY RELIEF.....	4
41	KFOZZ	96906	MS15003-4	FITTING, LUBRICATION.....	1
42	PAOZZ	33313	749-742	BEARING, ROLLER, TAPE.....	1
43	PAOZZ	45757	49585-49520	BEARIN, , ROLLER, TAPE.....	1

END OF FIGURE

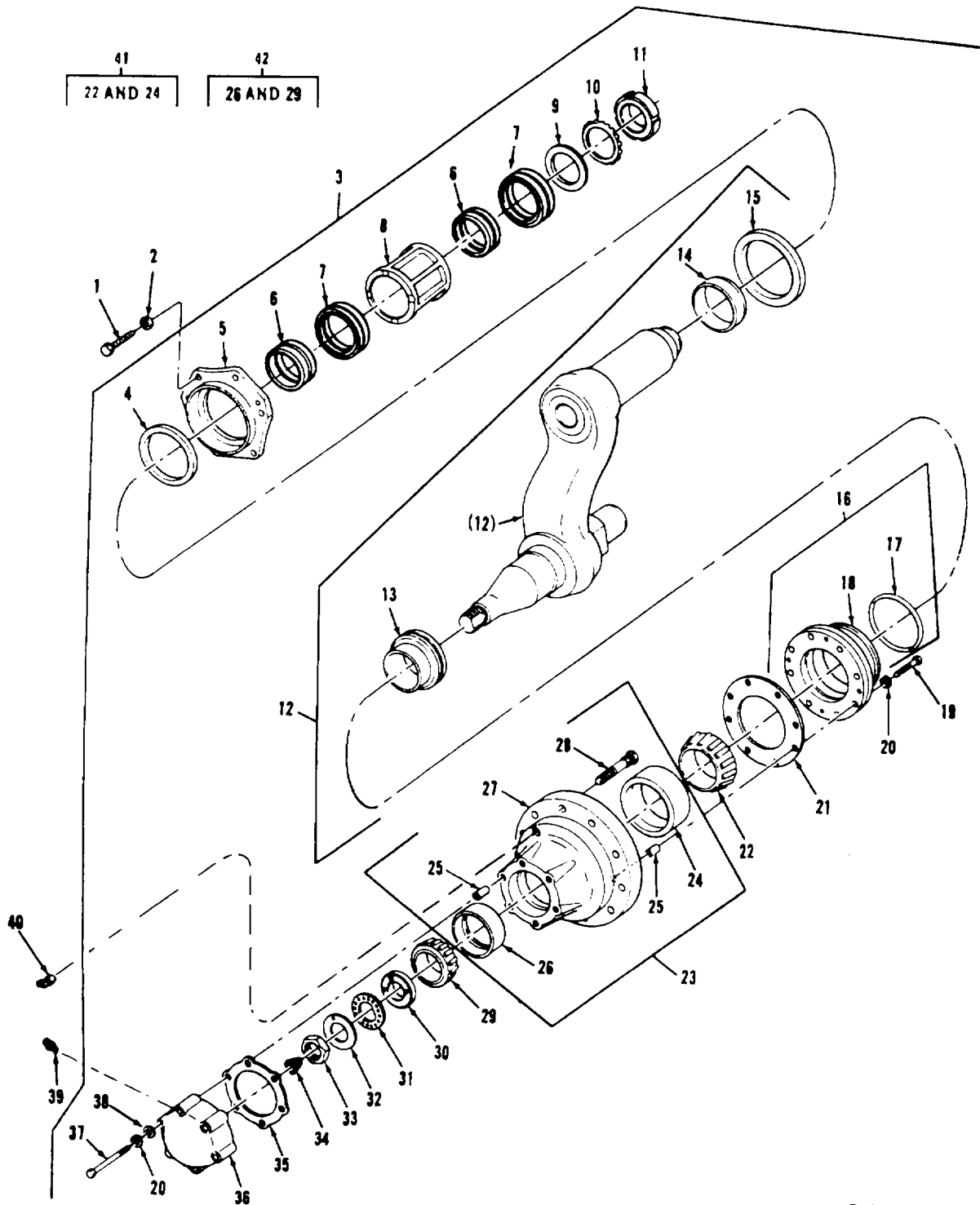

TA296103

FIGURE 101. NO. 3 THRU NO.5 LEFT AND RIGHT HUB AND ARM ASSEMBLIES, COMPONENTS, AND RELATED PARTS

## SECTION II

TM9-2350-253-34P-1C1

(1) ITEM NO	(2) SMR CODE	(3) FSCM	(4) PART NUMBER	(5) DESCRIPTION AND USABLE ON CODES (UOC)	(6) QTY
GROUP 1301: SUSPENSION ASSEMBLY					
FIG. 101 NO. 3 THRU NO. 5 LEFT AND RIGHT HUB AND ARM ASSEMBLIES, COMPONENTS, AND RELATED PARTS					
1	PAOZZ	96906	MS90728-112	SCREW, CAP, HEXAGON H .....	36
2	PAOZZ	96906	MS35340-48	WASHER, LOCK .....	36
3	AOOFF	19207	11590673-1	HUB AND ARM, LEFT .....	3
3	AOOFF	19207	11590673-2	HUB AND ARM, RIGHT .....	3
4	XDOZZ	19207	12270977	•PLATE, TOP .....	1
5	PAOZZ	96906	MS51000-178-2	•SEAL, PLAIN ENCASE .....	1
6	PAOZZ	60380	F-817-B	•RING, BEARING, INNER .....	2
7	PAOZZ	19200	8461416	•BEARING, ROLLER, NEED .....	2
8	PAOZZ	19207	7720553	•SPACER, SLEEVE .....	1
9	PAOZZ	19207	6295383	•WASHER, SHOULDERED .....	1
10	PAOZZ	19207	11655771	•WASHER, KEY .....	1
11	PAOZZ	19207	6295380	•NUT, PLAIN, ROUND .....	1
12	PAOFD	19207	11590672-1	•ARM ASSEMBLY, PIVOT, LEFT .....	1
12	PAOFD	19207	11590672-2	•ARM ASSEMBLY, PVOT, RIGHT .....	1
13	PAFZZ	19207	7997607	••SPACER, SLEEVE .....	1
14	PAFZZ	19207	5380881	••SPACER, RING .....	1
15	PAOZZ	19207	6295385	••DEFLECTOR, DIRT AND .....	1
16	PAOOO	19207	7364672	••SEAL ASY HUB .....	1
17	XAOZZ	19207	7364672-1	••SEAL, HUB INNER .....	1
18	XAOZO	71724	AD-SP-2078	••SEAL ASSEMBLY .....	1
19	PAOZZ	96906	MS90728-64	•SCREW, CAP, HEXAGON H .....	8
20	PAOZZ	96906	MS35338-65	••WASHER, LOCK .....	14
21	PAOZZ	19207	8387093	••GASKET .....	1
22	PAOZZ	21450	705795	••CONE AND ROLLERS, TA .....	1
23	PAOFF	19207	7364260	••HUB ASY TRACK .....	1
24	PAOZZ	21450	706704	••CUP, TAPERED ROLLER .....	1
25	PAFZZ	96906	MS122163	••INSERTE, SCREW THREAD .....	14
26	PAOZZ	21450	706905	••CUP, TAPERED ROLLER .....	1
27	XAOZZ	19207	8763015	••HUB .....	1
28	PAOZZ	19207	8763020	••BOLT, RIBBED SHOULDE, RIBBED .....	10
29	PAOZZ	42138	145-5	SHOULDER .....	1
30	PAOZZ	192J7	5380812-1	•BEARING, ROLLER, TAPE .....	1
30	PAOZZ	19207	5380812-1	•NUT, PLAIN, ROUND (OPTICNAL WITH .....	1
30	PAOZZ	19207	5380812-1	NUT P/N 5380812-1) .....	1
30	PAOZZ	19207	5380812-1	•NUT, PLAIN, ROUND (OPTICNAL WITH .....	1
30	PAOZZ	19207	5380812-1	NUT P/N 752166) .....	1
31	PAOZZ	19207	5146162	•WASHER, FLAT .....	1
32	PAOZZ	19207	5146157	•LUCK BEARING NUT .....	1
33	PAOZZ	19207	5146158	•NUT, PLAIN, HEXAGONC .....	1
34	PAOZZ	19207	7379061	•SPRING, HELICAL, COMP .....	1
35	PAOZZ	19207	8387092	•GASKET .....	1
36	PAOZZ	19207	8762543	•COVER, PLATE, ACCESS .....	1
37	PAOZZ	96906	MS90725-69	•SCREW, CAP, HEXAGON H .....	6
38	PAOZZ	96906	MS27183-14	•WASHER, FLAT .....	6
39	PAOZZ	96906	MS35670-3A	VALVE, SAFETY RELIEF .....	6
40	KFCZZ	96906	MS15003-4	FITTING, LUBRICATION .....	6

SECTION II

TM9-2350-253-34P-1C1

(1) ITEM NO	(2) SMR CODE	(3) FSCM	(4) PART NUMBER	(5) DESCRIPTION AND USABLE ON CODES (UOC)	(6) QTY
41	PAOZZ	33313	749-742	BEARING, ROLLER, TAPE .....	1
42	PAOZZ	45757	49585-4950	BEARING, ROLLER, TAPE .....	1

END OF FIGURE

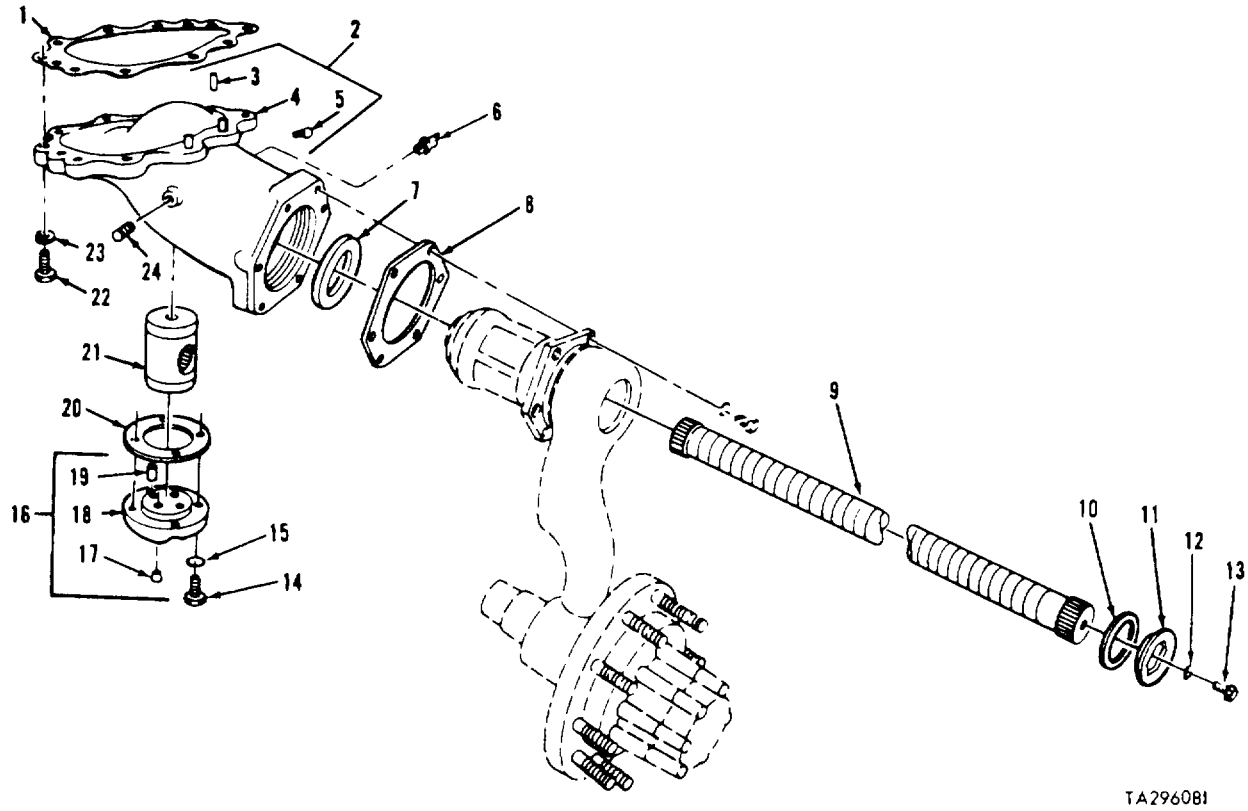

TA296081

FIGURE 102. NO. 1 THRU NO. 6 ROADWHEEL SUPPORT HOUSING, TORSION BAR, AND RELATED PARTS

## SECTION II

TM9-2350-253-34P-1

(1) ITEM NO	(2) SMR CODE	(3) FSCM	(4) PART NUMBER	(5) DESCRIPTION AND USABLE ON CODES (UOC)	(6) QTY
GROUP 1301: SUSPENSION ASSEMBLY					
FIG. 102 NO. 1 THRU NO. 6 ROADWHEEL SUPPORT HOUSING, TORSION BAR, AND RELATED PARTS					
1	PAOZZ	19207	10911460	GASKET .....	12
2	PAODD	19207	8762180	HOUSING ASSEMBLY, RO , NO. 1 .....	1
				ROADWHEEL SPROCKET, LEFT	
2	PAOOD	19207	8762181	HOUSING ASSEMBLY, TO , NO. 1 .....	1
				ROADWHEEL SPROCKET, RIGHT .....	
2	PAOOD	19207	7953S33	HOUSING , ROAD WHEEL , NO. 2 THRU NO. 6 .....	10
				ROADWHEEL SPROCKETS .....	
3	PAOZZ	19207	8364404	•PIN, SHOULDER, HEADLE .....	2
4	XDOZZ	19207	8762183	•HOUSING, TORSION BAR , NO. 1, LEFT .....	1
4	XDOZZ	19207	8762182	•HOUSING, TORSION BAR , NO. 1, RIGHT .....	1
4	XDOZZ	19207	7S53877	•HOUSING, TORSION BAR , NO. 2 THRU.....	1
				NO. 6	
5	PAOZZ	96906	MS20913-6S	•PLUG, PIPE .....	1
6	PAOZZ	96906	MS15003-4	FITTING, LUBRICATION .....	12
7	PAOZZ	19207	8376364	SEAL, PLAIN ENCASED .....	12
8	PAOZZ	19207	6295371	GASKET .....	12
9	PAOZZ	19207	7359891	TORSION BAR, SUSPENS, LEFT, COUNTER .....	6
				CLOCKWISE .....	
9	PAOZZ	19207	7359890	TORSION BAR, SUSPENS, RIGHT, .....	6
				CLOCKWISE .....	
10	PAOZZ	19207	5380884	SPACER, RING .....	12
11	PAOZZ	19207	8688986	PLUG, MACHINE THREAD .....	12
12	PAOZZ	96906	MS35338-67	WASHER, LOCK .....	12
13	PAOZZ	96906	MS90727-111	SCREW, CAP, HEXAGON H .....	12
14	PAOZZ	96906	MS90727-112	SCREW, CAP, HEXAGON H .....	48
15	PAOZZ	96906	MS35340-48	WASHER, LOCK .....	48
16	PAOOO	19207	7058039	COVER, ACCESS .....	12
17	PAOZZ	81348	ACABUE	•PLUG, PIPE .....	2
18	XAOZZ	19207	7058038	•COVER .....	1
19	PAOZZ	24617	141283	•PIN, STRAIGHT, HEADLE .....	2
20	PAOLZZ	19207	7014C10	GASKET .....	12
21	PAOZZ	19207	7014011	ANCHOR .....	12
22	PAOZZ	96906	MS90727-211	SCREW, CAP, HEXAGON H .....	108
23	PAOZZ	96906	MS35340-52	WASHER LOCK .....	108
24	PAOZZ	81348	WW-P-471ACABCA	PLUG, PIPE .....	12
				UOC :V4.....	7

END OF FIGURE

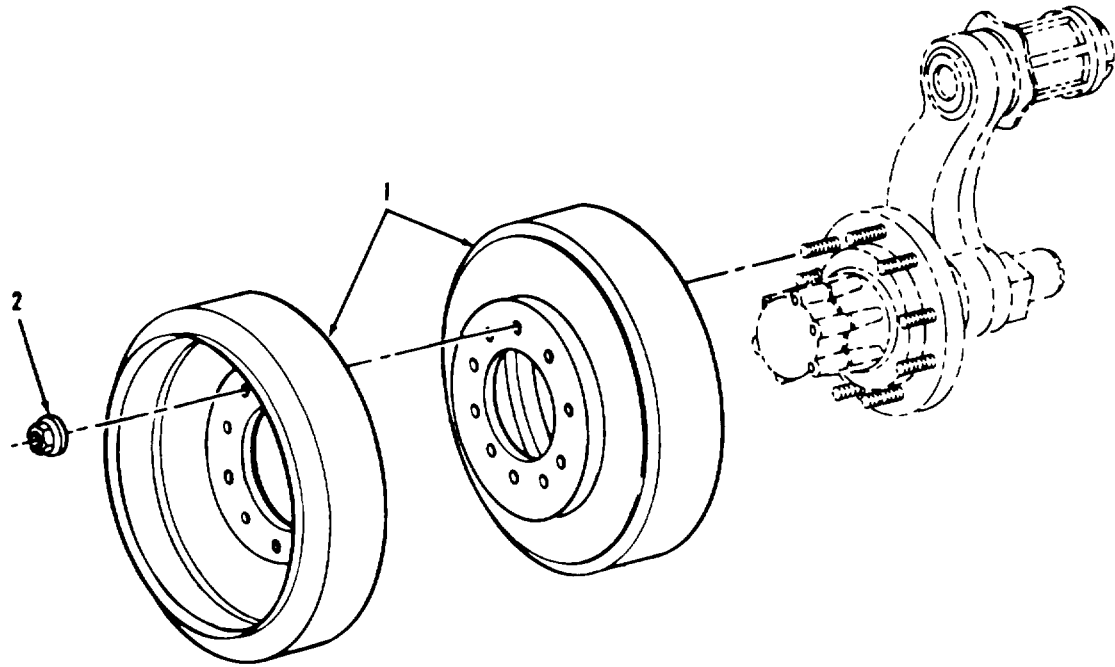

TA077084

FIGURE 103. ROAD AND COMPENSATING IDLER WHEEL ASSEMBLY AND RELATED PARTS

SECTION II					
(1)	(2)	(3)	(4)	(5)	(6)
ITEM	SMR	FSCM	PART	DESCRIPTION AND USABLE ON CODES (UOC)	QTY
NO	CODE		NUMBER		
GROUP 1301: SUSPENSION ASSEMBLY					
FIG. 103 ROAD AND COMPENSATING IDLER WHEEL ASSEMBLY AND RELATED PARTS					
1	PAOOD	19207	7013976	WHEEL, SOLID RUBBER.....	2
2	PAOZZ	19207	5380800	NUT, PLAIN, ASSEMBLED.....	20

END OF FIGURE



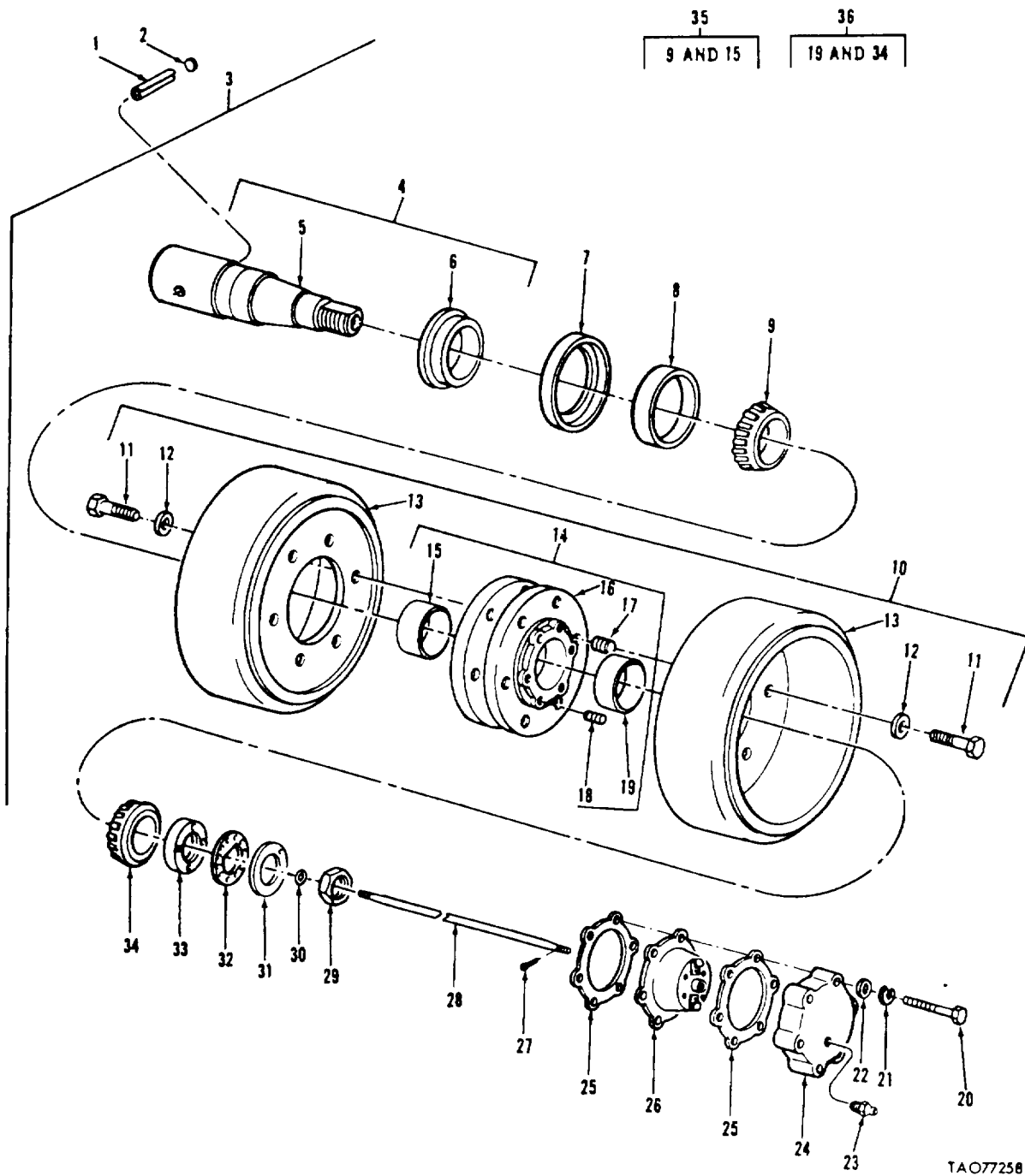

TAO77258

FIGURE 104. NO. 1 LEFT TRACK SUPPORT ROLLER ASSEMBLY, COMPONENTS, AND RELATED PARTS

## SECTION II

TM9-2350-253-34P-1C1

(1) ITEM NO	(2) SMR CODE	(3) FSCM	(4) PART NUMBER	(5) DESCRIPTION AND USABLE ON CODES (UOC)	(6) QTY
GROUP 1302: TRACK SUPPORT ROLLERS AND BRACKETS					
FIG. 104 NO. 1 LEFT TRACK SUPPORT ROLLER ASSEMBLY, COMPONENTS, AND RELATED PARTS					
1	PAOZZ	19207	10911294	PIN, SPRINGC.....	2
2	PAOZZ	96906	MS35648-7	PLUG, EXPANSION .....	2
3	AOOFF	19207	12251861	ROLLER ASSEMBLY .....	1
4	PAOFF	19207	8762156	•SPINDLEWHEEL, NONDR .....	1
5	PAFZZ	19207	8762154	••AXLE, TRACK, SUPPORT.....	1
6	PAFZZ	19207	8762153	••SPACER, SLEEVE.....	1
7	PAOZZ	19207	7014042	•DEFLECTOR, DIRT AND.....	1
8	PAOZZ	96906	MS51910-15-2	•SEAL, PLAIN ENCASED.....	1
9	PAOZZ	21450	705321	•CONE AND ROLLERS, TA .....	1
10	AOOFF	19207	12251859	•WHEEL AND HUB.....	1
11	PAOZZ	96906	MS90728-136	••SCREW, CAP, HEXAGON H .....	12
12	PAOZZ	96906	MS9320-15	••WASHER, FLAT .....	12
13	PAOZZ	19207	8706067	••WHEEL, SOLID RUBBER.....	2
14	PAOFZ	19207	8763023	••HUB, BODY.....	1
15	PAOZZ	24617	142270	•••CUP, TAPERED ROLLER .....	1
16	XAOZZ	19207	8762545	•••HUB.....	1
17	PAFZZ	96906	MS122126	•••INSERT, SCREW THREAD.....	12
18	PAFZZ	96906	MS122163	•••INSERT, SCREW THREAD.....	6
19	PAOZZ	21450	706905	•••CUP, TAPEREC ROLLEPR	
20	PAOZZ	96906	MS90725-69	•SCREW, CAP, HEXAGON H .....	6
21	PAOZZ	96906	MS35338-65	•WASHER, LOCK .....	6
22	PAOZZ	96906	MS27183-14	•WASHER, FLAT .....	6
23	PAOZZ	96906	MS15003-1	•FITTING, LUBRICATING .....	1
24	PAOZZ	19207	8762544	•COVER, ACCESS .....	1
25	PAOZZ	19207	8387092	•GASKET .....	2
26	PAOZO	19207	8346930	•CUP ASSEMBLY, TRACK.....	1
27	PAOZZ	96906	MS24665-285	•PIN, COTTER.....	1
28	PAOZZ	19207	8721602	•SHAFT, DRIVE KEY.....	1
29	PAOZZ	19207	5146158	•NUT, PLAIN, HEXAGON.....	1
30	PAOZZ	96906	MS51920-1-2	•SEAL, PLAIN ENCASED.....	1
31	PAOZZ	19207	5146157	•LUCK BEARING NUT.....	1
32	PAOZZ	19207	5146162	•WASHER, FLAT .....	1
33	PAOZZ	19207	5380812-1	•NUT, PLAIN, ROUND (OPTIONAL WITH .....	1
33	PAOZZ	192307	5380812-1	NUT P/N 5380812-1) .....	
34	PAOZZ	42138	145-5	•NUT, PLAIN, ROUND (OPTIONAL WITH .....	1
34	PAOZZ	42138	145-5	NUT P/N 7521166) .....	
35	PAOZZ	08162	3982-3920	•BEARING, ROLLER, TAPE.....	1
36	PAOZZ	45757	49585-49520	BEARING, ROLLER, TAPE.....	1

END OF FIGURE

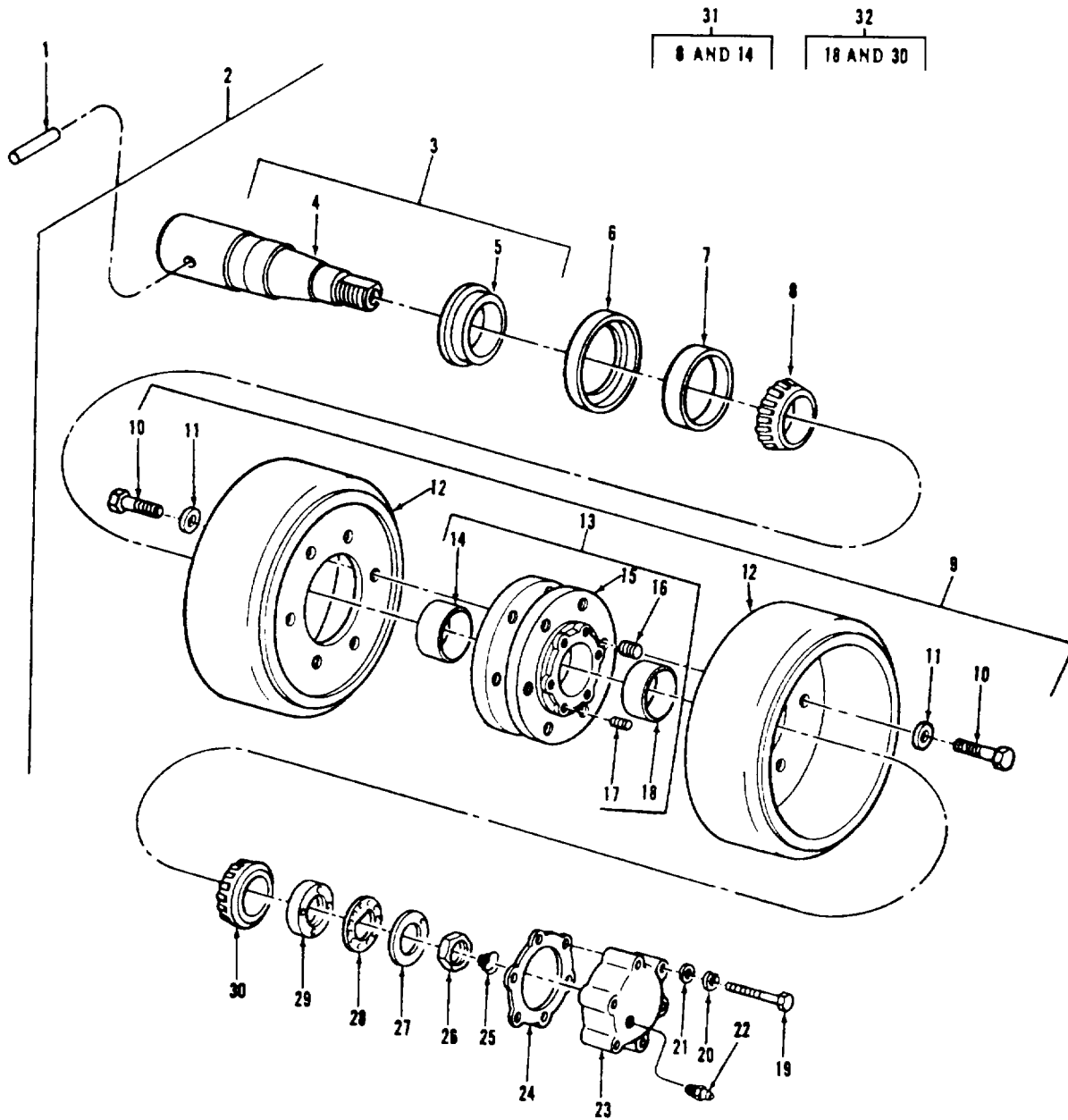

TA077259

FIGURE 105. NO. 2 AND NO. 3 LEFT, NO. 1 THRU NO. 3 RIGHT TRACK SUPPORT ROLLER ASSEMBLIES, COMPONENTS, AND RELATED PARTS

## SECTION II

TM9-2350-253-34P-1C1

(1) ITEM NO	(2) SMR CODE	(3) FSCM	(4) PART NUMBER	(5) DESCRIPTION AND USABLE ON CODES (UOC)	(6) QTY
GROUP 1302: TRACK SUPPORT ROLLERS AND BRACKETS					
FIG. 105 NO. 2 AND NO.3 LEFT, NO. 1 THRU NO. 3 RIGHT TRACK SUPPORT ROLLER ASSEMBLIES, COMPONENTS, AND RELATED PARTS					
1	PAOZZ	19207	7060077	PIN, SPING.....	5
2	AOOFF	19207	12251872	ROLLER ASSEMBLY .....	5
3	PAOFF	19207	8762157	•SPINDLE, WHEEL, NONDR .....	1
4	PAOFF	19207	8762155	••AXLE, TRACK, SUPPORT.....	1
5	PAFZZ	19207	8762153	••SPACER, SLEEVE.....	1
6	PAOZZ	19207	7014042	•DEFLECTOR, DIRT AND.....	1
7	PAOZZ	80201	343XW423	•SEAL, PLAIN ENCASED.....	1
8	PAOZZ	19207	705321	•CONE AND ROLLERS, TA .....	1
9	AOOFF	192017	12251859	•WHEEL AND HUB ASSY .....	1
10	PAOZZ	96906	MS90728-136	••SCREW, CAP, HEXAGON H.....	12
11	PAOZZ	96906	MS9320-15	••WASHER, FLAT.....	12
12	PAOZZ	19207	8706067	••WHEEL, SOLID RUBBER.....	2
13	PAOFZ	19207	8763023	••HUB, BODY.....	1
14	PAOZZ	24617	142270	•••CUP, TAPERED ROLLER .....	1
15	XAOZZ	19207	8762545	•••HUB.....	1
16	PAFZZ	96906	MS122126	•••INSERT, SCREW THREAD.....	12
17	PAFZZ	96906	MS122163	•••INSERT, SCREW THREAD.....	6
18	PAOZZ	21450	706905	•••CUP, TAPERED ROLLER .....	1
19	PAOZZ	96906	MS90725-69	•SCREW, CAP, HEXAGON H .....	6
20	PAOZZ	96906	MS35338-65	•WASHER, LOCK .....	6
21	PAOZZ	96906	MS27183-14	•WASHER, FLAT .....	6
22	PAOZZ	96936	MS15003-1	•FITTING, LUBRICATION .....	1
23	PAOZZ	19207	8762543	•COVER, PLATE, ACCESS.....	1
24	PAOZZ	19237	8387CS2	•GASKET .....	1
25	PAOZZ	19207	7379067	•SPRING, HELICAL, COMP .....	1
26	PAOZZ	19237	5146158	•NUT, PLAIN , HEXAGN.....	1
27	PAOZZ	19237	5146157	•LOCK BEARING NUT .....	1
28	PAOZZ	19207	5146162W	•WASHER, FLAT .....	1
29	PAOZZ	19207	5380812-1	•NUT, PLAIN, ROUND (OPTIONAL WITH..... NUT P/N 752116) .....	1
29	PAOZZ	19207	7521166	•NUT, PLAIN, ROUND (OPTIONAL WITH..... NUT P/N 5380812-1) .....	1
30	PAOZZ	42138	145-5	•BEARING, ROLLER, TAPE.....	1
31	PAOZZ	08162	3982-3920	BEARING, ROLLER, TAPE .....	1
32	PAOZZ	45757	49585-49520	BEARING, ROLLER, TAPE .....	1

END OF FIGURE

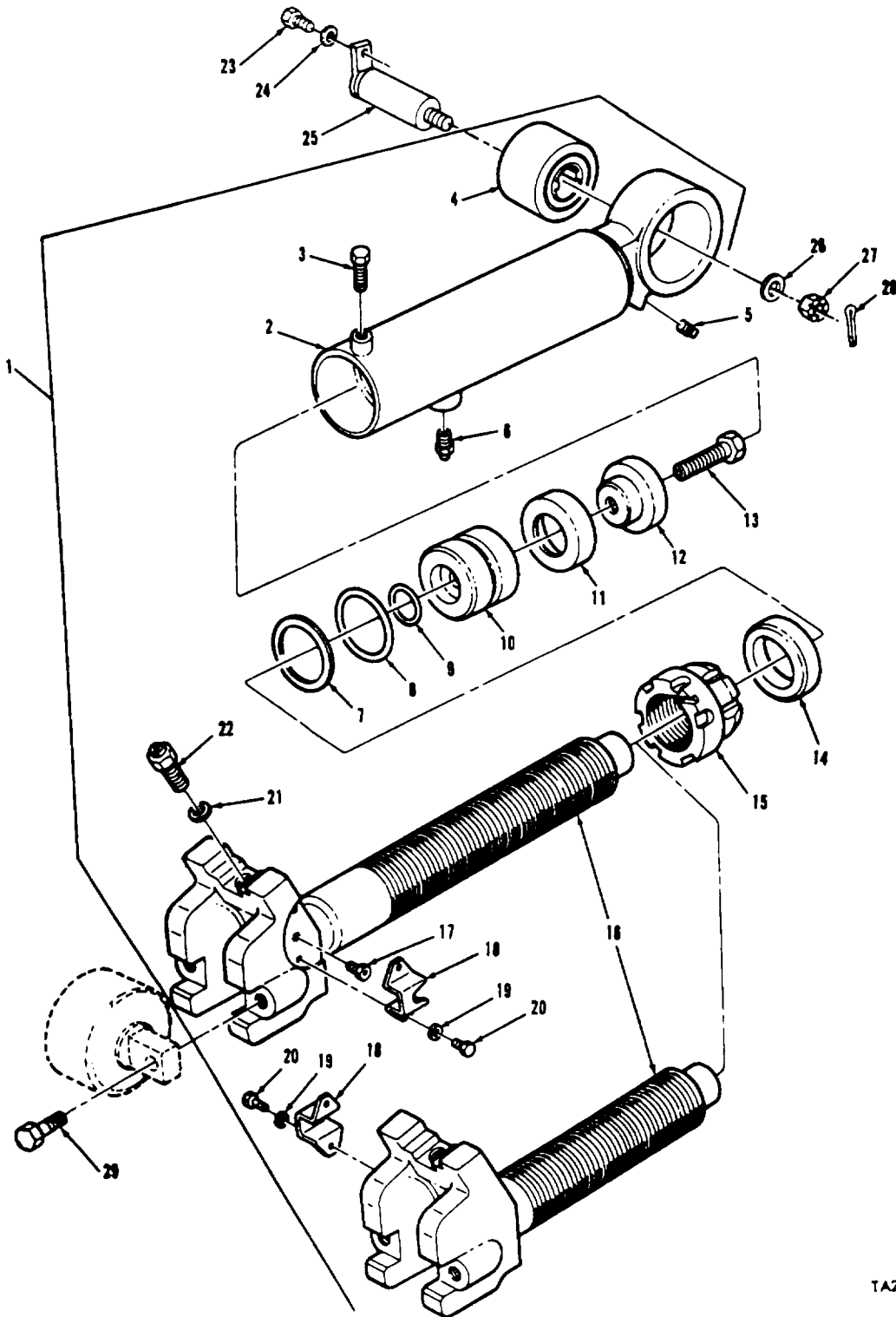

TA296051

FIGURE 106. LEFT AND RIGHT GREASE ACTUATED TRACK ADJUSTING LINK, COMPONENTS, AND RELATED PARTS

## SECTION II

TM9-2350-253-34P-1

(1) ITEM NO	(2) SMR CODE	(3) FSCM	(4) PART NUMBER	(5) DESCRIPTION AND USABLE ON CODES (UOC)	(6) QTY
GROUP 1303: TRACK IDLERS AND BRACKETS					
FIG. 106 LEFT AND RIGHT GREASE ACTUATED TRACK ADJUSTING LINK, COMPONENTS, AND RELATED PARTS					
1	PAOFF	19207	12270499	CYLINDER ASSEMBLY, A , LEFT .....	1
1	PAOFF	19207	12270502	LINK ASSEMBLY, GREAS , RIGHT .....	1
2	XAFZZ	19207	12270495	•CYLINDER, .....	1
3	PAOZZ	96906	MS90728-107	•SCREW, CAP, HEXAGON H .....	1
4	PAOLZZ	19207	7974760	BEARING, PLAIN, SELF- , SELF-ALIGNING.....	1
5	PAOZZ	81348	WW-P-471AASBUB	•PLUG, PIPE.....	1
6	PAOZZ	96906	MS35670-3A	•VALVE, SAFETY RELIEF.....	1
7	PAFZZ	96906	MS28782-36	•RETAINER, PACKING .....	1
8	PCFZZ	96906	MS28775-333	•PACKING, PREFORMED.....	1
9	PCFZZ	96906	MS28775-125	•CPACKING , PREFORMED .....	1
10	PAFZZ	19207	1227C454	•PISTONL1NEAR ACTUA .....	1
11	PAFZZ	19207	12270450	•CAP, LINEAR ACTUATIN .....	1
12	PCFZZ	30781	CT2875-500	•SEAL, CUP-.....	1
13	PAFZZ	19207	12270459	•BOLT, MACHINE .....	1
14	PAFZZ	19207	12270469	•SUPPORT1LINK ASSEMB .....	1
15	PAFZZ	19207	12270466	•NUT, SELF-LOCKING, RO .....	1
16	XAHZZ	19207	12270475	•SHAFT (USE WITH LINK ASSEMBLY P/N.....	1
				12270502).....	
16	XAFZZ	19207	12270483	•SHAFT, (USE WITH LINK ASSEMBLY P/.....	1
				N 12270499) .....	
17	PAFZZ	96906	MS15003-1	•FITTING, LUBRICATION .....	1
18	PAOZZ	19207	12270453	•BRACKET, MOUNTING .....	1
19	PAOZZ	96906	MS35338-44	•WASHER LOCK .....	2
20	PAOZZ	96906	MS90728-3	•SCREW, CAP, HEXAGON H .....	2
21	PCOZZ	80205	NAS1523C10B	•PACKING WITH RETAIN .....	1
22	PAOZZ	19207	12270491	•VALVE, SAFETY RELIEF.....	1
23	PAOZZ	96906	MS90727-111	SCREW, CAP, HEXAGON H .....	2
24	PAOZZ	96906	MS35338-67	WASHER, LOCK .....	2
25	PAOZZ	19207	8335201	PIN, IDLER ARM TO LI LEFT AND RIGHT.....	2
				LINK TO HUB AND ARM ASSEMBLY .....	
26	PAOZZ	19207	8733966	WASHER, FLAT .....	2
27	PAOZZ	96906	MS35692-57	NUTIPLAIN, SLOTTEDI, H.....	2
28	PAOZZ	96906	MS24665-497	PIN , COTTER .....	2
29	PAOZZ	96906	MS90728-164	SCREW, CAP, HEXAGCN H.....	4

END OF FIGURE

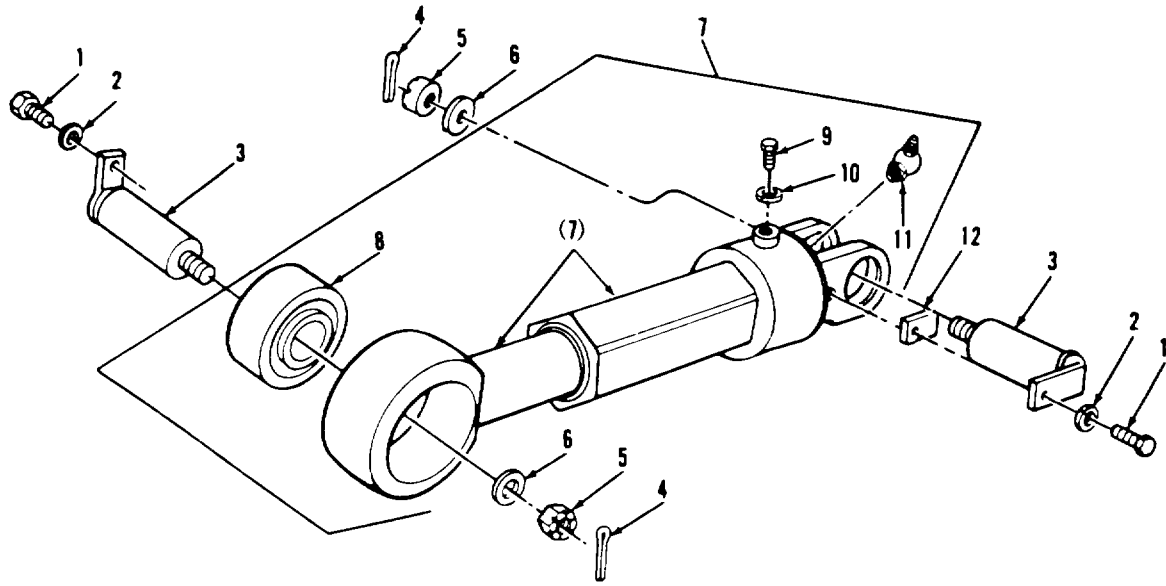

TA328311

FIGURE 107. LEFT AND RIGHT MECHANICAL TRACK ADJUSTING LINK, COMPONENTS, AND RELATED PARTS

## SECTION II

TM9-2350-253-34P-1

(1) ITEM NO	(2) SMR CODE	(3) FSCM	(4) PART NUMBER	(5) DESCRIPTION AND USABLE ON CODES (UOC)	(6) QTY
GROUP 1303: TRACK IDLERS AND BRACKETS					
FIG. 107 LEFT AND RIGHT MECHANICAL TRACK ADJUSTING LINK COMPONENTS, AND RELATED PARTS					
1	PAOZZ	96906	MS90727-111	SCREW, CAP, HEXAGON H .....	4
2	PAOZZ	96906	MS35338-67	WASHER, LOCK .....	4
3	PAOZZ	19207	8335201	PIN.IDLER ARM TC LI.....	4
4	PAOZZ	96906	MS24665-497	PIN, COTTER .....	4
5	PAOZZ	96906	MS35692-57	NUT, PLAIN, SLOTTED, H.....	4
6	PAOZZ	19207	8733966	WASHER, FLAT .....	4
7	PAOOO	19207	8335109	LINK ASSEMBLY, ADJUS , RIGHT.....	1
7	PAOOO	L9207	8335110	LINK ASSEMBLY, ADJUS , LEFT .....	1
8	PAOZZ	19207	7974760	•BEARING, PLAIN, SELF-.....	1
9	PAOZZ	96906	MS51096-59	•SCREW, CAP, HEXAGON H .....	1
10	PAOZZ	96906	MS35338-46	•WASHER, LOCK .....	1
11	PAOZZ	96906	MS15003-4	•FITTING, LUBRICATION .....	1
12	PAOZZ	19207	8335204	SHIM, .312 THICK .....	V

END OF FIGURE

107-1



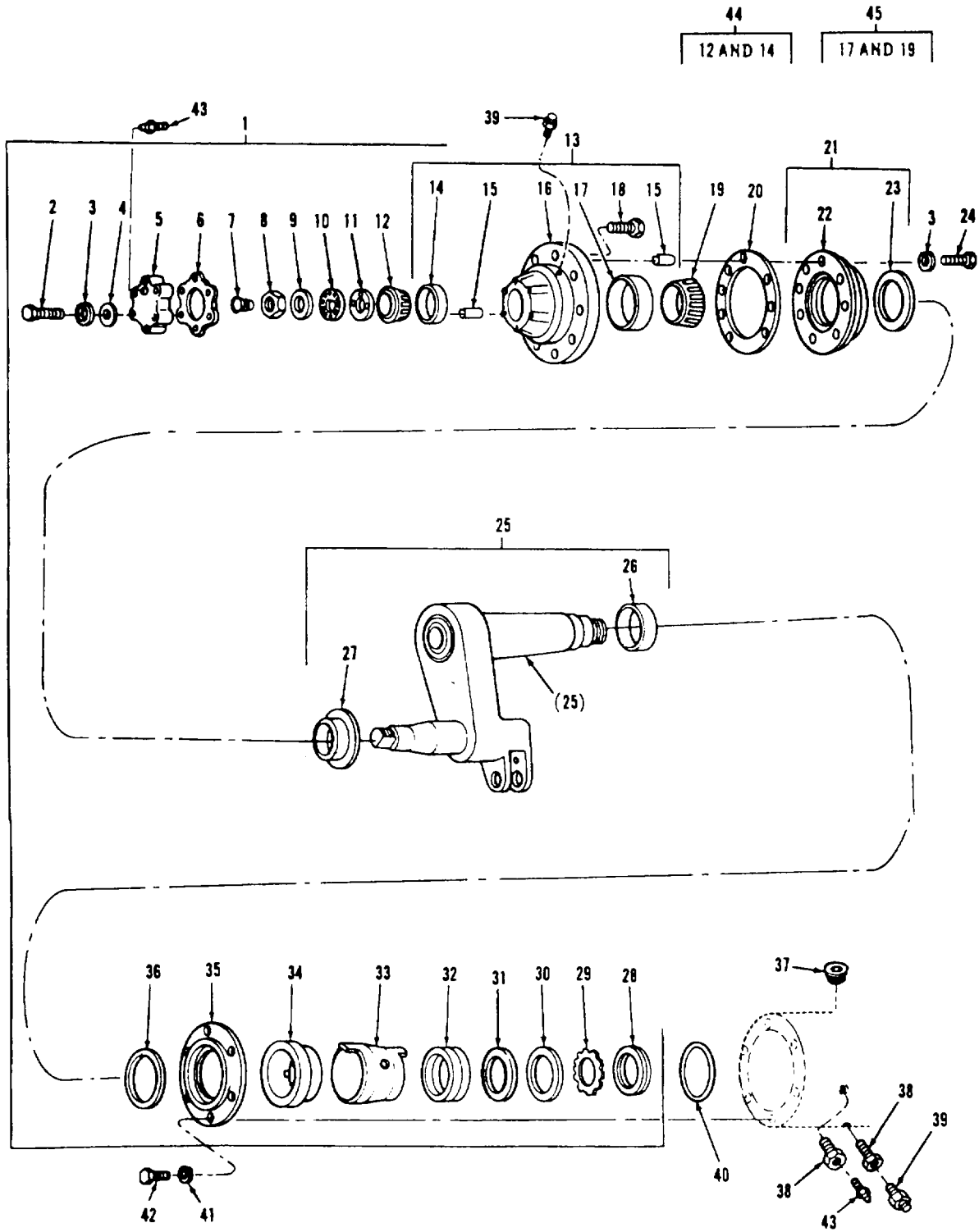

TA296104

FIGURE 108. LEFT AND RIGHT COMPENSATING IDLER HUB AND ARM ASSEMBLY, COMPONENTS, AND RELATED PARTS

## SECTION II

TM9-2350-253-34P-1

(1) ITEM NO	(2) SMR CODE	(3) FSCM	(4) PART NUMBER	(5) DESCRIPTION AND USABLE ON CODES (UOC)	(6) QTY
GROUP 1303: TRACK IDLERS AND BRACKETS					
FIG. 108 LEFT AND RIGHT COMPENSATING IDLER HUB AND ARM ASSEMBLY, COMPONENTS, AND RELATED PARTS					
1	AOFF	19207	11674372	HUB AND ARM ASSY .....	2
2	PAZZ	96906	MS90725-69	•SCREW, CAP, HEXAGON H .....	6
3	PAZZ	96906	MS35338-65	•WASHER, LOCK .....	14
4	PAZZ	96906	MS27183-14	•WASHER, FLAT .....	6
5	PAZZ	19207	8762543	•COVER, PLATE, ACCESS.....	1
6	PAZZ	19207	8387092	•GASKET .....	1
7	PAZZ	19207	7379067	•SPRING, HELICAL, COMP .....	1
8	PAZZ	19207	5146158	•NUT, PLAIN, HEXAGON.....	1
9	PAZZ	19207	5146157	•LOCK BEARING NUT .....	1
10	PAZZ	19207	5146162	•WASHER, FLAT .....	1
11	PAZZ	19207	5380812-1	•NUT, PLAIN, ROUND (CPTIONAL WITH .....	1
				NUT P/N 5380812-1) .....	
11	PAZZ	19207	5380812-1	•NUT, PLAIN, ROUND (OPTIONAL WITH .....	1
				NUT P/N 7521166) .....	
12	PAZZ	42138	145-5	•BEARING, ROLLER, TAPE.....	1
13	PAFF	19207	8763G16	•HUB, WHEEL, VEHICULAR.....	1
14	PAZZ	21450	706905	••CUP, TAPERED ROLLER .....	1
15	PAZZ	96906	MS122163	••INSERT, SCREW THREA .....	14
16	XAOZ	19207	8763015	••HUB .....	1
17	PAZZ	21450	706704	••CUP, TAPERED ROLLER .....	1
18	PAZZ	19207	8763020	••BOLT, RIBBED SHOULDER , RIBBED .....	10
				SHOULDER .....	
19	PAZZ	21450	705795	•CONE AND ROLLERS, TA .....	1
20	PAZZ	19207	8387093	•GASKET .....	1
21	PAOO	19207	7364672	•SEAL ASY HUB.....	1
22	XAOZO	71724	AD-SP-2078	••SEAL ASSEMBLY .....	1
23	XAOZZ	19207	7364672-1	••SEAL, HUB INNER.....	1
24	PAZZ	96906	M590728-64	•SCREW, CAP, HEXAGON H .....	8
25	PAOFD	19207	11674373	•ARM ASSEMBLY, PIVOT.....	1
26	PAFZZ	19207	8381708	••BEARING, SLEEVE .....	1
27	PAFZZ	19207	8381709	••SPACER, PLATE .....	1
28	PAZZ	19207	6295380	•NUT, PLAIN, ROUND.....	1
29	PAZZ	19207	11655771	•WASHER, KEY .....	1
30	PAZZ	19207	11674371	•WASHER, KEY .....	1
31	PAZZ	19207	11655770	•WASHER, FLAT .....	1
32	PAZZZZ	19207	8686313	•BEARING, SLEEVE.....	1
33	PAZZZZ	19207	12345243	•SPACER, HUB, TRACK SU .....	1
34	PAZZ	19207	8686311	•BEARING, SLEEVE.....	1
35	PAZZ	19207	8686321	•RETAINER, OIL SEAL.....	1
36	PAZZ	96906	MSM1912-2-9	•SEAL, PLAIN ENCASED.....	1
37	PAZZ	81348	WW-P-471ACABCB	PLUG, PIPE .....	2
38	PAZZ	96906	MS51887-IZ	BUSHING, PIPE .....	4
39	PAZZ	96906	MS15093-1	FITTING, LUBRICATIUN .....	4
40	PAZZ	96906	MS28775-266	PALKING , PREFLRMED .....	2
41	PAZZ	96906	MS35340-53	WASHER, LOCK .....	12

## SECTION II

TM9-2350-253-34P-1C1

(1) ITEM NO	(2) SMR CODE	(3) FSCM	(4) PART NUMBER	(5) DESCRIPTION AND USABLE ON CODES (UOC)	(6) QTY
42	PAOZZ	96906	MS90728-163	SCREW, CAP, HEXAGON H .....	12
43	PAOZZ	96906	MS35670-3A	VALVE, SAFETY RELIEF .....	4
44	PAOZZ	45757	49585-49520	BEARING, ROLLER, TAPE .....	1
45	PAOZZ	33313	749-742	BEARING, ROLLER, TAPE .....	1

END OF FIGURE

108-2

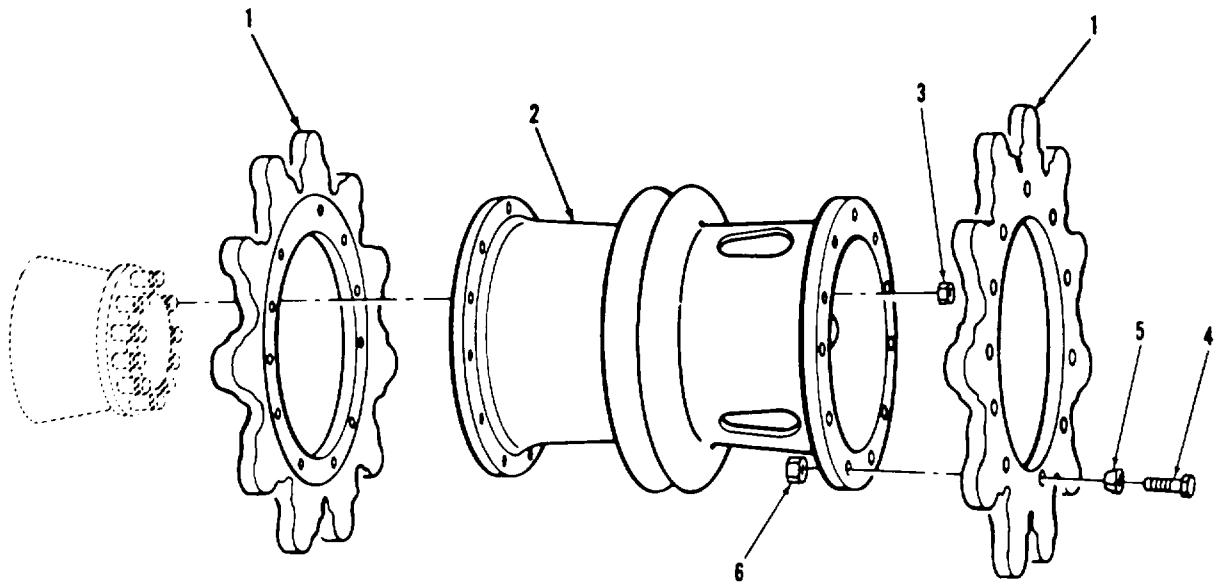

TA078807

FIGURE 109. LEFT AND RIGHT DRIVE SPROCKETS, HUB, AND RELATED PARTS

SECTION II					
(1)	(2)	(3)	(4)	(5)	(6)
ITEM	SMR	FSCM	PART	DESCRIPTION AND USABLE ON CODES (UOC)	QTY
NO	CODE		NUMBER		

GROUP 1304: TRACK DRIVE SPROCKETS

FIG. 109 LEFT AND RIGHT DRIVE  
 SPROCKETS, HUB, AND RELATED PARTS

1	PAOZZ	19207	11637173	SPROCKET WHEEL LEFT AND RIGHT .....	4
				FINAL DRIVE.....	
2	PAODD	19207	7364134	HUB .....	2
3	PAOZZ	19207	11672360	NUT, DOWEL .....	20
4	PAOZZ	19207	7997722	BOLT, MACHINE .....	44
5	PAOZZ	19207	7997721	BUSHING, TAPERED.....	44
6	PAOZZ	96906	MS51943-44	NUT, SELF-LOCKING, HE .....	44

END OF FIGURE

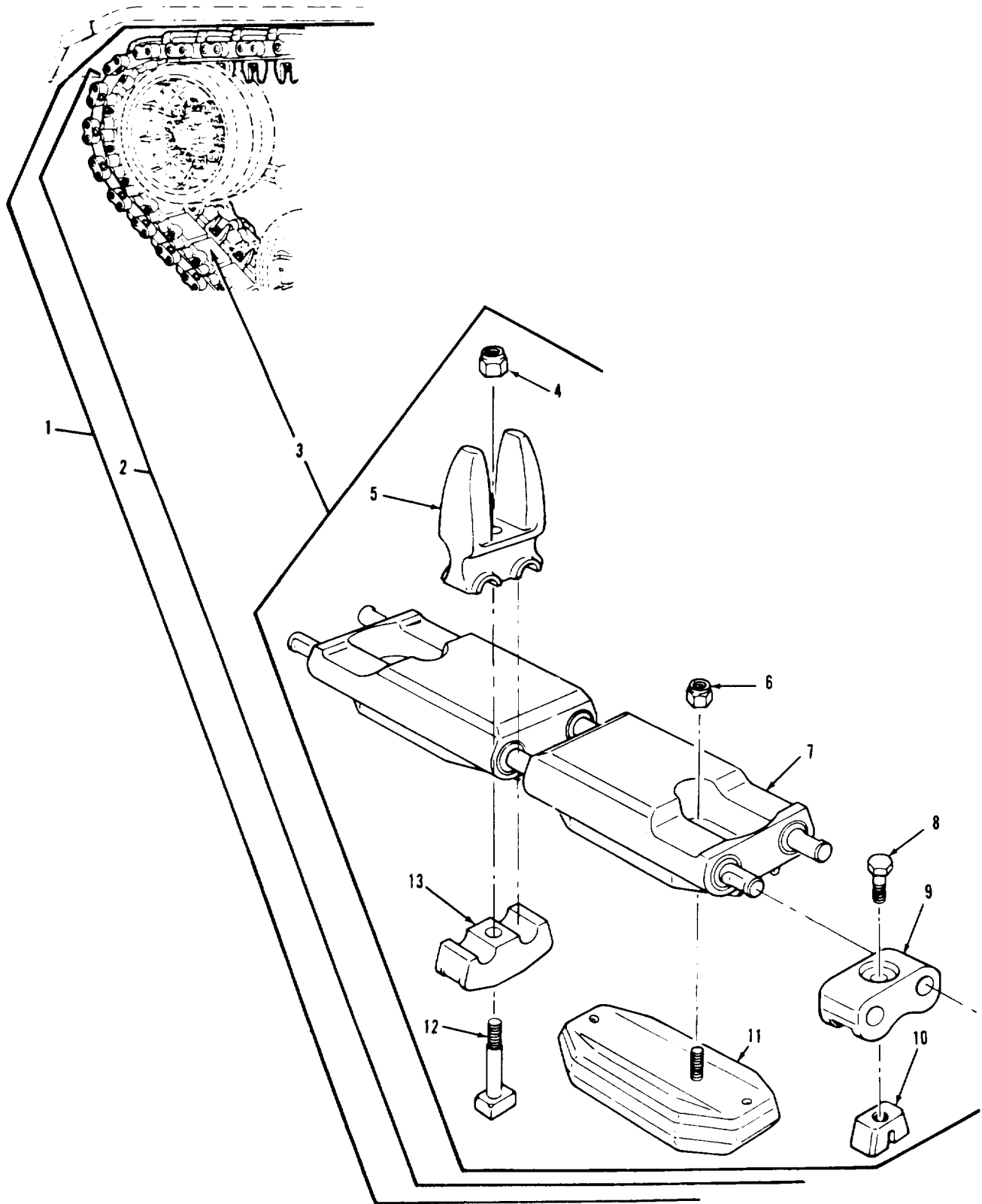

TA077088

FIGURE 110. LEFT AND RIGHT T142 TRACK AND SHOE ASSEMBLY AND COMPONENTS

SECTION II					
(1)	(2)	(3)	(4)	(5)	(6)
ITEM NO	SMR CODE	FSCM	PART NUMBER	DESCRIPTION AND USABLE ON CODES (UOC)	QTY
GROUP 1305: TRACK ASSEMBLY					
FIG. 110 LEFT AND RIGHT T142 TRACK AND SHOE ASSEMBLY AND COMPONENTS					
1	A0000	19207	11645124	TRACK ASSEMBLY, TANK.....	2
2	PAOFD	19207	11645125	•TRACK SHOE, VEHICULA .....	10
3	PAOHD	19207	11645125	••TRACK SHOE, VEHICULA .....	8
4	PAOZZ	96906	MS51943-4d	•••NUT, SELF-LOCKING, HE PART OF KIT .....	1
				P/N 57103557	
5	KFOZZ	19207	11599S73	•••GUIDE PART OF KIT P/N 5703557.....	1
6	PAOZZ	19207	12257242	•••NUT, SELF-LOCKING, EX PART OF KIT .....	2
				P/N 5704208.....	
7	XDOZZ	19207	11645126	•••TRACK SHOE, VEHICULA.....	1
8	KFOZZ	96906	MS90727-161	•••SCREW, CAPIHEXAGON H PART OF KIT .....	2
				P/N 5703561 PART OF KIT P/N 5704209.....	
9	KFOZZ	19207	11615320	•••CONNECTCR PART CF KIT P/N 5704209 .....	2
10	KFOZZ	19207	5703561	•••PARTS KIT, TRACK WE PART OF KIT .....	2
				P/N 5703561 PART OF KIT P/N 5704209.....	
11	KFOZZ	19207	12257244	•••PAD ASSEMBLY PART OF KIT NSN.....	2
				2530001505895 P/N 5704208 (19207)	
				PART OF KIT P/N 5704208.....	
12	KFOZZ	19207	7069543	•••BOLT, TEE HEAD PART OF KIT P/N .....	1
				5703557 .....	
13	KFOZZ	19207	7069545	•••CAP PART OF KIT P/N 5703557.....	1

END OF FIGURE

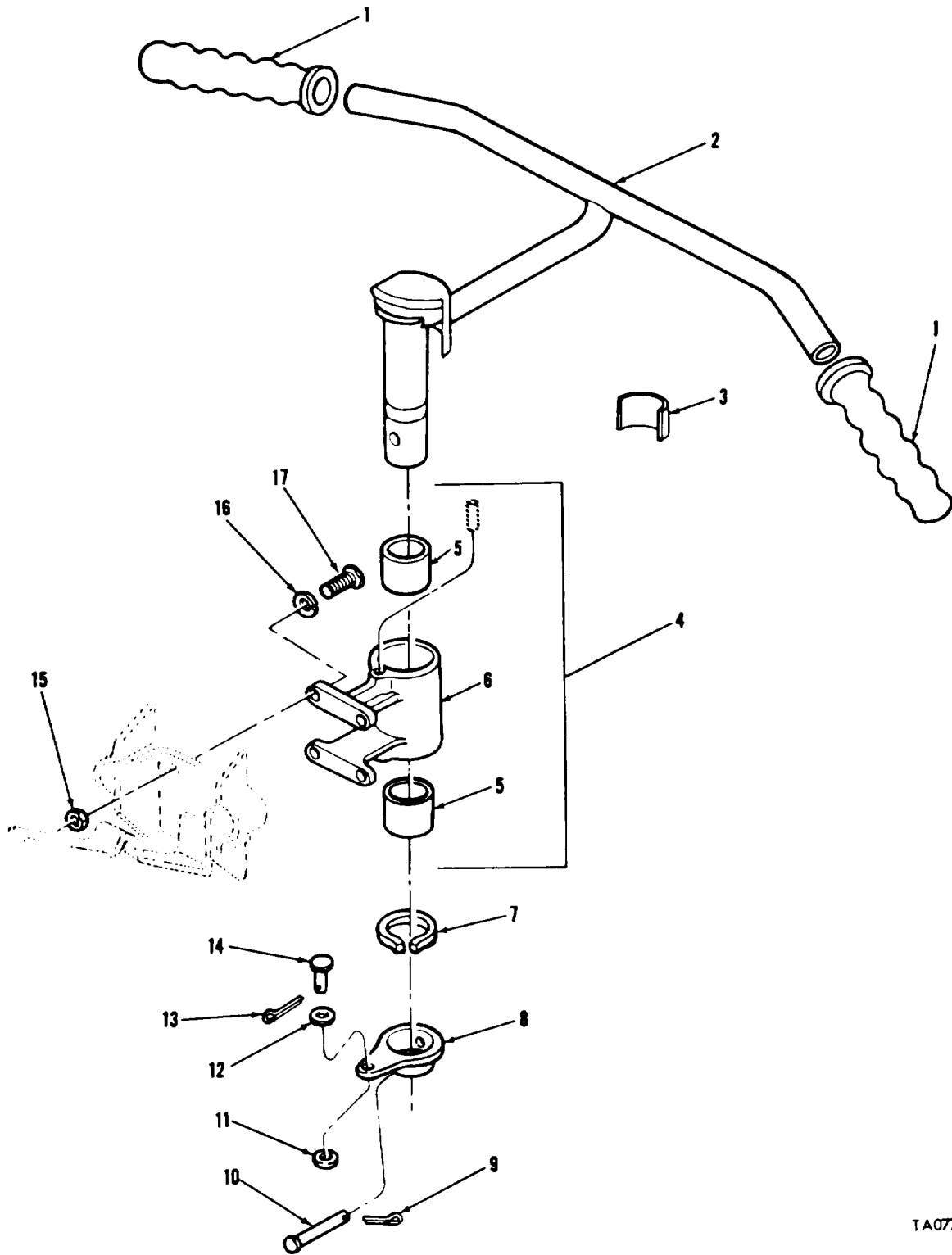

TA077089

FIGURE 111. STEERING CONTROLS AND RELATED PARTS (DRIVER'S COMPARTMENT)



## SECTION II

TM9-2350-253-34P-1

(1) ITEM NO	(2) SMR CODE	(3) FSCM	(4) PART NUMBER	(5) DESCRIPTION AND USABLE ON CODES (UOC)	(6) QTY
GROUP 14: STEERING					
GROUP 1401: MECHANICAL STEERING GEAR ASSEMBLY					
FIG. 111 STEERING CONTROLS AND RELATED PARTS (DRIVER'S COMPARTMENT)					
1	PAOZZ	19207	10905857	GRIP, HANDLE.....	2
2	PBOZZ	19207	11676426	LEVER, MANUAL CONTRO.....	1
3	PAGZZ	19207	12291046	MARKER, IDENTIFICATI.....	1
4	PBOFF	19207	11676078	SUPPORT, STEERING CO.....	1
5	PAFZZ	19207	8344611	•BEARING, SLEEVE.....	2
6	XAFZZ	19207	11676079	•MOUNT.....	1
7	PAOZZ	96906	MS16624-1137	RING, RETAINING .....	1
8	PBOZZ	19207	10915731	LEVER, REMOTE CONTRO .....	1
9	PAOZZ	24617	112726	PIN, COTTER .....	1
10	PBOZZ	19207	7985633	PIN, STRAIGHT, HEADED.....	1
11	PAOZZ	96906	MS27183-12	WASHER, FLAT .....	1
12	PAOZZ	96906	MS9320-11	WASHER, FLAT .....	1
13	PAOZZ	96906	MS24665-281	PIN, COTTER .....	1
14	PAOZZ	96906	MS20392-4C27	PIN, STRAIGHT, HEADED.....	1
15	PAOZZ	96906	MS51967-8	NUT, PLAIN, HEXAGGN .....	4
16	PAOZZ	96906	MS35338-46	WASHER, LOCK .....	4
17	PAOZZ	96906	MS18154-58	SCREW, CAP, HEXAGCN H.....	4

END OF FIGURE

111-1

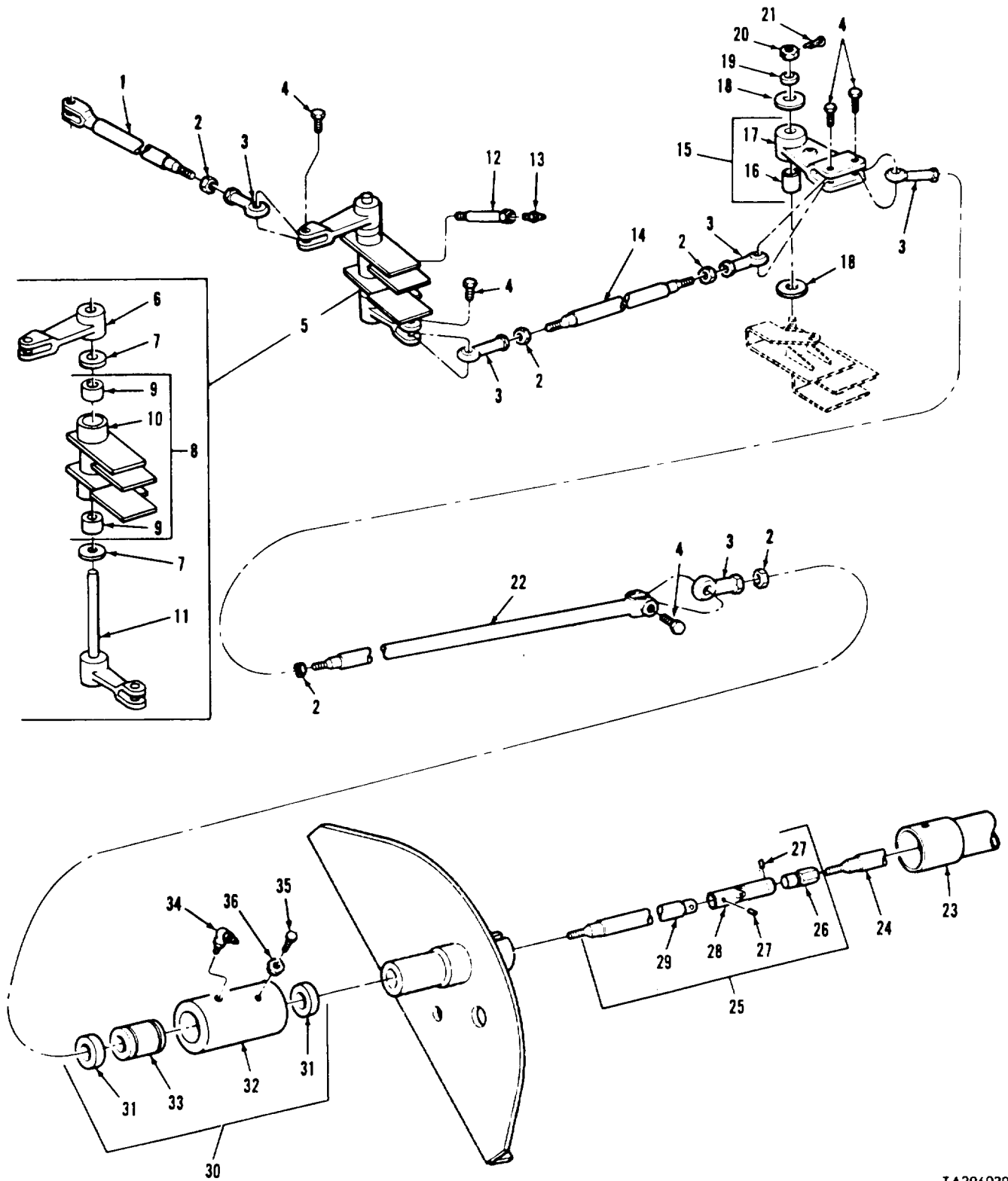

TA296039

FIGURE 112 . STEERING CONTROLS AND RELATED PARTS (FORWARD OF BULKHEAD)

## SECTION II

TM9-2350-253-34P-1

(1) ITEM NO	(2) SMR CODE	(3) FSCM	(4) PART NUMBER	(5) DESCRIPTION AND USABLE ON CODES (UOC)	(6) QTY
GROUP 1401: MECHANICAL STEERING GEAR ASSEMBLY					
FIG.112 STEERING CONTROLS AND RELATED PARTS (FORWARD OF BULKHEAD)					
1	PBOZZ	19207	10951593	ROD, STEERING CONTRO .....	1
2	PAOZZ	96906	MS35691-21	NUT, PLAIN, HEXAGON .....	5
3	PAFZZ	19207	8741800	BEARING, PLAIN, ROD E .....	5
4	PAOZZ	19207	10887367	BOLT, SELF-LOCKING .....	5
5	PAOZZ	19207	10933494	LEVER, REMOTE CONTROL .....	1
6	KFOZZ	19207	11590886	.LEVER, REMCTE CCNTRC PART OF KIT P/N .....	1
				5704206 .....	
7	KFOZZ	19207	8762167	.WASHER, FLAT PART OF KIT P/N 5704206 .....	2
8	XAODD	19207	10933493	.SUPPORT ASSEMBLY .....	1
9	KFOZZ	19207	11658994	..BEARING PART OF KIT P/N 5704206.....	2
10	XACZZ	19207	10924422	..SUPPORT.....	1
11	XDOZZ	19207	11550887	.LEVER, REMOTE CONTROL .....	1
12	PBOZZ	19207	7064582	FITTING, LUBRICATION.....	1
13	PAOZZ	96906	MS15001-4	FITTING, LUBRICATION.....	1
14	PBOZZ	19207	8741912	CONNECTING LINK, RIG .....	1
15	PAFZZ	19207	10864139	CONNECTING LINK, RIG .....	1
16	PAOZZ	19207	7954599	.BEARING, SLEEVE.....	1
17	XAOZZ	19207	10863648	.LINK.....	1
18	PAOZZ	19207	8762167	WASHER, FLAT .....	2
19	PAOZZ	96906	MS27183-15	WASHER, FLAT .....	1
20	PAOZZ	96906	MS35692-17	NUT, PLAIN, SLOTTED, H.....	1
21	PAOZZ	96906	MS524665-283	PIN, COTTER .....	1
22	PAOZZ	19207	10915735	ROD, STEERING CONTRO .....	1
23	PBFZZ	19207	11654806	GUARD, LINKAGE, CONTR.....	1
24	PAFZZ	19207	10915736	ROD, CONTROL, STEERIN.....	1
25	AFFFF	19207	10864129	SHAFT ASSEMBLY .....	1
26	PAFZZ	19207	10864126	.CONNECTOR, ROD END .....	1
27	PAFZZ	96906	MS9390-440	.PIN, STRAIGHT, HEADLE .....	2
28	PAFZZ	19207	10863538	.UNIVERSAL JOINT .....	1
29	PAFZZ	19207	10863921	.SHAFT, SHOULDERED .....	1
30	PAFFF	19207	10864132	SLEEVE ASSEMBLY, BEA.....	1
31	PAFZZ	19207	7748748	.SEAL, PLAIN ENCASED.....	2
32	XAFZZ	19207	10863922	.SLEEVE .....	1
33	PAFZZ	19207	8720489	.BUSHING, SLEEVE.....	1
34	PAOZZ	96906	MS15001-1	FITTING, LUBRICATION.....	1
35	PAFZZ	96906	MS51963-68	SETSCREW .....	2
36	PAFZZ	96906	MS35691-1	NUT, PLAIN, HEXAGON .....	2

END OF FIGURE

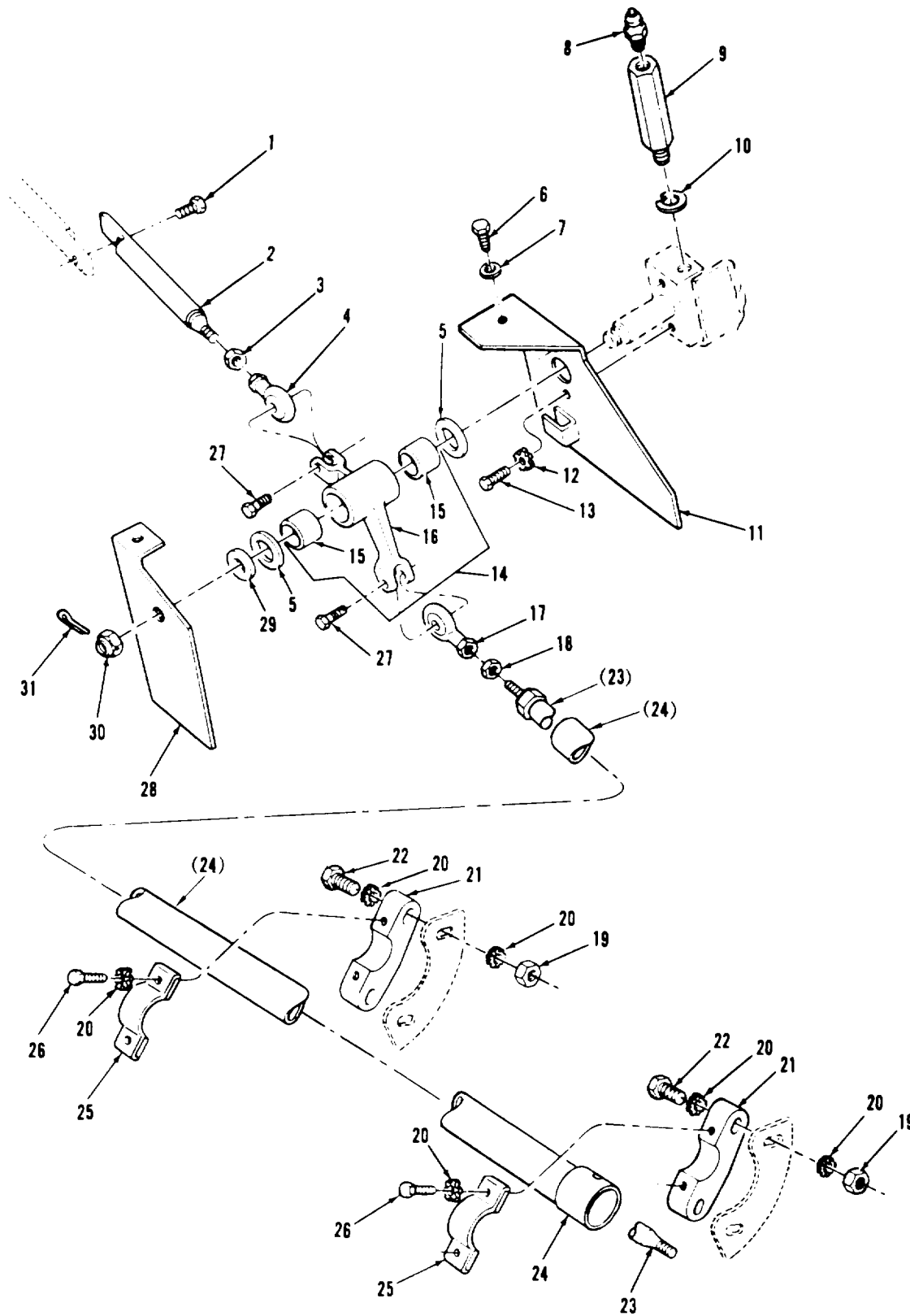

TA 328303

FIGURE 113. STEERING CONTROLS AND RELATED PARTS (REARWARD OF BULKHEAD)

## SECTION II

TM9-2350-253-34P-1

(1) ITEM NO	(2) SMR CODE	(3) FSCM	(4) PART NUMBER	(5) DESCRIPTION AND USABLE ON CODES (UOC)	(6) QTY
GROUP 1401: MECHANICAL STEERING GEAR ASSEMBLY					
FIG.113 STEERING CONTROLS AND RELATED PARTS (REARWARD OF BULKHEAD)					
1	PAOZZ	19207	10933486	BOLT, SELF-LOCKING .....	1
2	PAOZZ	19207	10864081	CONNECTOR, ROD.....	1
3	PAOZZ	96906	MS35691-21	NUT, PLAIN, HEXAGON .....	1
4	PAOZZ	19207	8741800-1	BEARING, PLAIN, ROD E .....	1
5	PAOZZ	19207	8762129	WASHER, FLAT .....	2
6	PAOZZ	96906	MS90727-5	SCREW, CAP, HEXAGON H .....	1
7	PAOZZ	96906	MS27183-10	WASHER, FLAT .....	1
8	PAOZZ	96906	MS15001-1	FITTING, LUBRICATION.....	1
9	PAOZZ	19207	10911871	STUD, EXTENSION .....	1
10	PAOZZ	96906	MS35338-48	WASHER , LOCK .....	1
11	PBOZZ	19207	10915789	SHIELD, STEERING GEA.....	1
12	PAOZZ	96906	MS35335-35	WASHER, LOCK .....	2
13	PAOZZ	96906	MS90728-57	SCREW, CAP, HEXAGON H .....	2
14	PAOOO	19207	8762291	BELL CRANK.....	1
15	PAOZZ	19207	8762130	.BEARING, SLEEVE.....	2
16	XAOZZ	19207	8762290	.LINK .....	1
17	PAFZZ	19207	8741800-1	BEARING, PLAIN, ROD E .....	1
18	PAFZZ	96906	MS35691-21	NUT, PLAIN, HEXAGON .....	1
19	PAFZZ	96906	MS51967-5	NUT, PLAIN, HEXAGON .....	4
20	PAFZZ	96906	MS35335-34	WASHER, LOCK .....	12
21	PAFZZ	19207	10863646	SUPPORT.....	2
22	PAFZZ	19207	7768024	SCREW, CAP, HEXAGON H .....	4
23	PAFZZ	19207	10864088	CONNECTOR, ROD.....	1
24	PBFZZ	19207	11654808	SHIELD, LINKAGE CONT .....	1
25	PBFZZ	19207	10863645	STRAP, RETAINING .....	2
26	PAFZZ	96906	MS90725-31	BOLT, MACHINE .....	4
27	PAOZZ	19207	10887367	BOLT, SELF-LOCKING .....	1
28	PAOZZ	19207	10911873	SHIELD, STEERING BAR .....	1
29	PAOZZ	96906	MS27183-18	WASHER, FLAT .....	1
30	PAOZZ	96906	MS35692-37	NUT, PLAIN, SLOTTED, H.....	1
31	PAOZZ	96906	MS24665-287	PIN, COTTER .....	1

END OF FIGURE

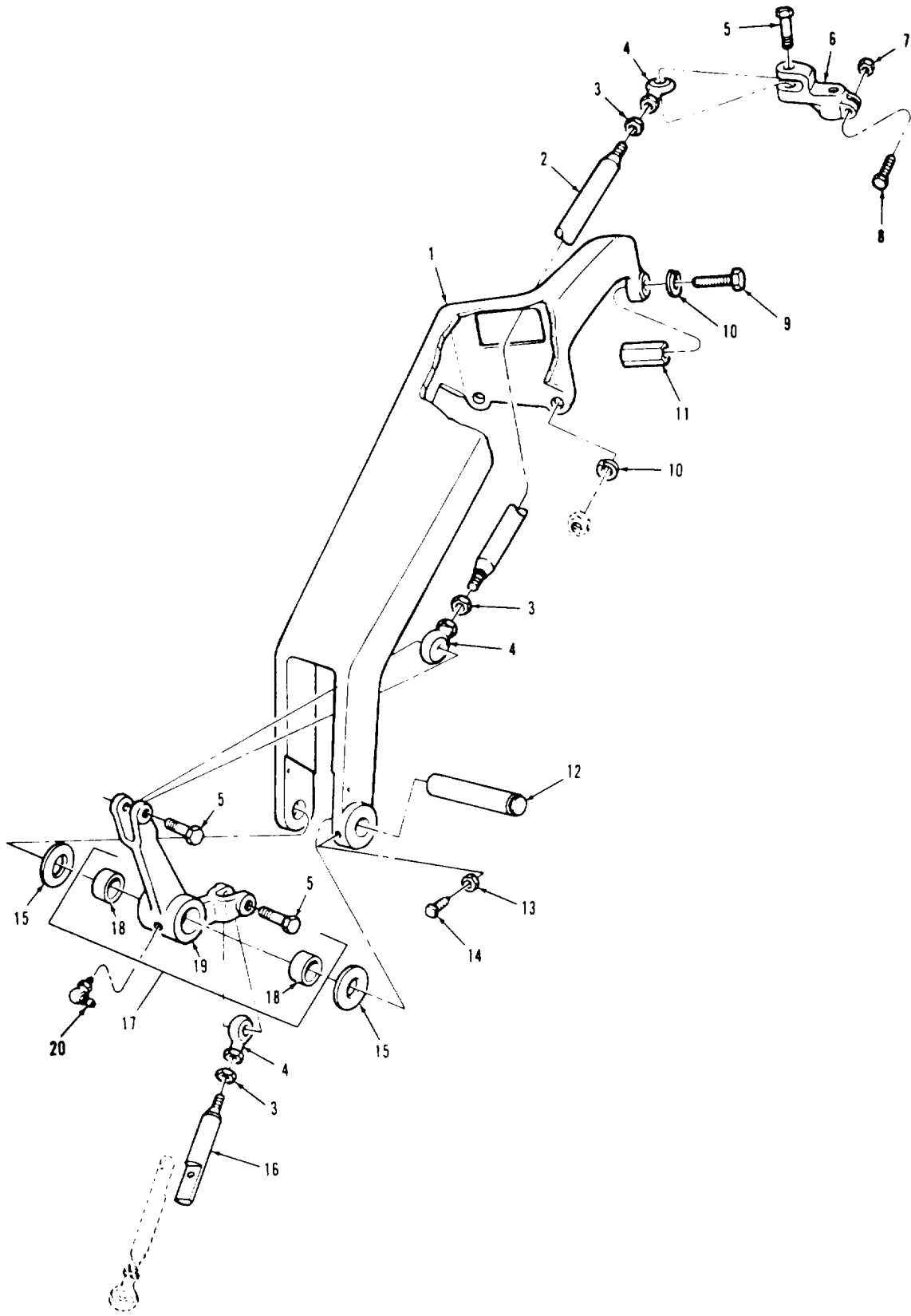

TA077221

FIGURE 114. STEERING CONTROLS AND RELATED PARTS (ENGINE COMPARTMENT)

## SECTION II

TM9-2350-253-34P-1

(1) ITEM NO	(2) SMR CODE	(3) FSCM	(4) PART NUMBER	(5) DESCRIPTION AND USABLE ON CODES (UOC)	(6) QTY
GROUP 1401: MECHANICAL STEERING GEAR ASSEMBLY					
FIG.114 STEERING CONTROLS AND RELATED PARTS (ENGINE COMPARTMENT)					
1	PBOZZ	19207	7953923	CONNECTING LINK, RIG (OPTIONAL WITH ..... BRACKET P/N 11654828).....	1
1	PBOZZ	19207	11654828	BRACKET, MOUNTING .....	1
2	PAOZZ	19207	10864490	CONNECTOR ROD, RIGID.....	1
3	PAOZZ	96906	MS35691-21	NUT, PLAIN, HEXAGON .....	3
4	PAOZZ	19207	81741800-1	BEARING, PLAIN, ROD E .....	3
5	PAOZZ	19207	10887367	BOLT, SELF-LOCKING .....	3
6	PAOZZ	19207	10940363	CONNECTING LINK, RIG .....	1
7	PAOZZ	96906	MS21044-N6	NUT, SELF-LOCKING, HE .....	1
UOC :C28 .....					
8	PAOZZ	96906	MS90727-64	SCREW, CAP, HEXAGON H .....	1
9	PAOZZ	96906	MS90726-109	SCREW, CAP, HEXAGON H .....	1
10	PAOZZ	96906	MS35338-67	WASHER, LOCK .....	3
11	PAOZZ	19207	10863994	NUT, PLAIN, HEXAGON .....	1
12	PAOZZ	19207	8762286	SHAFT .....	1
13	PAOZZ	96906	MS35691-1	NUT, PLAIN, HEXAGON .....	1
14	PAOZZ	96906	MS51973-56	SETSCREW .....	1
15	PAOZZ	19207	8762129	WASHER, FLAT .....	2
16	PAOZZ	19207	10864053	CONNECTOR, ROD.....	1
17	PAOOO	19207	8762127	ARM, STEERING GEAR .....	1
18	PAOZZ	19207	8762130	.BEARING, SLEEVE.....	2
19	XAOZZ	19207	8762128	.LINK.....	1
20	PAOZZ	96906	MS15001-4	FITTING, LUBRICATION.....	1

END OF FIGURE

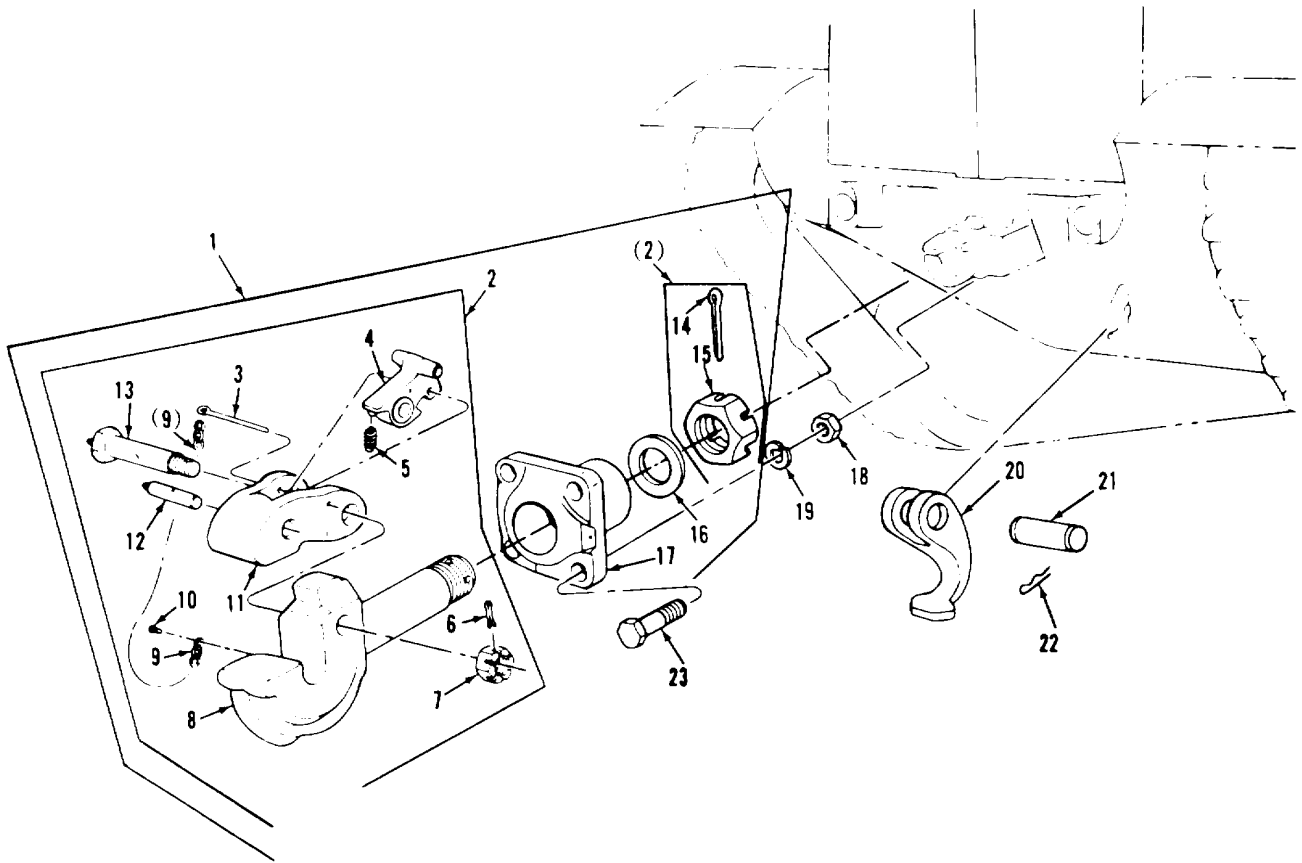

TA 296208

FIGURE 115. PINTLE, TOWING ATTACHMENTS, COMPONENTS, AND RELATED PARTS



## SECTION II

TM9-2350-253-34P-1C1

(1) ITEM NO	(2) SMR CODE	(3) FSCM	(4) PART NUMBER	(5) DESCRIPTION AND USABLE ON CODES (UOC)	(6) QTY
GROUP 15: FRAME AND TOWING ATTACHMENTS					
GROUP 1503: PINTLES AND TOWING ATTACHMENTS					
FIG.115 PINTLE, TOWING ATTACHMENTS, COMPONENTS, AND RELATED PARTS					
1	AGOOO	19200	8694383	PINTLE AND SLEEVE .....	1
2	PAOZZ	19207	8710630	..PINTLE ASSEMBLY, TOW .....	1
3	PAOZZ	96906	MS24665-631	..PIN, COTTER .....	1
4	PAOZZ	19207	7714880	..LATCH, PINTLE HOOK .....	1
5	PAOZZ	19207	7044253	..SPRING, HELICAL, COMP .....	1
6	PAOZZ	96906	MS24665-359	..PIN, COTTER .....	1
7	PAOZZ	96906	7061871	..NUT, PLAIN, SLOTTED .....	1
8	XAOZZ	19207	8710626	..HOOK, PINTLE .....	1
9	MOOZZ	18876	819906	..CHAIN, WELDLESS (MAKE FROM CHAIN, .....	V
				WELDLESS P/N 819906) .....	
10	PAOZZ	96906	MS21318-41	..SCREW, DRIVE .....	1
11	PAOZZ	19207	8710627	..LATCH, PINTLE HOOK .....	1
12	PAOZZ	19207	8710629	..SHAFT, STRAIGHT .....	1
13	PAOZZ	19207	6710628	..BOLT, FLUID PASSAGE .....	1
14	PAOZZ	46717	L6451-101	..PIN, COTTER .....	1
15	PAOZZ	19207	7714911	..NUT, PLAIN, SLOTTED .....	1
16	PAOZZ	19207	8694381	..WASHER, FLAT .....	1
17	PAOZZ	19207	8694382	..SLEEVE, PINTLE HOOK .....	1
18	PAOZZ	96906	MS51967-26	NUT, PLAIN, HEXAGON .....	4
19	PAOZZ	96906	MS35338-52	WASHER, LOCK .....	4
20	PAOZZ	19207	7068219	HOOK, TOW .....	2
21	PAOZZ	19207	7069195	PIN, GROOVED, HEADLES .....	2
22	PAOZZ	19207	5213744	PIN, LOCK .....	4
23	PAOZZ	96906	MS90725-215	SCREW, CAP, HEXAGON H .....	4

END OF FIGURE

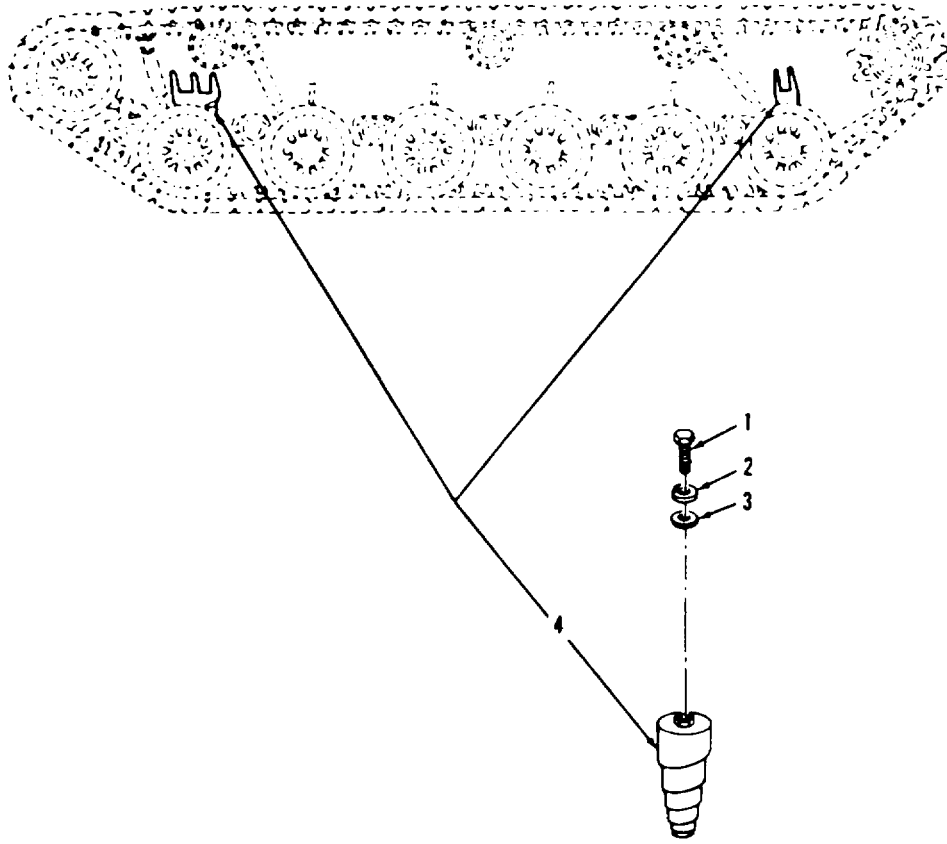

TA077094

FIGURE 116. VOLUTE SPRINGS AND RELATED PARTS

SECTION II					
(1)	(2)	(3)	(4)	(5)	(6)
ITEM	SMR	FSCM	PART	DESCRIPTION AND USABLE ON CODES (UOC)	QTY
NO	CODE		NUMBER		
GROUP 16: SPRINGS AND SHOCK ABSORBERS					
GROUP 1601: SPRINGS					
FIG.116 VOLUTE SPRINGS AND RELATED PARTS					
1	PAOZZ	96906	MS90727-160	SCREW, CAP, HEXAGON H .....	6
2	PAOZZ	96906	MS35340-50	WASHER, LOCK .....	6
3	XDOZZ	19207	5380829	WASHER FLAT .....	6
4	PAOZZ	19207	8370079	SPRING, VOLUTE, VEHIC.....	6

END OF FIGURE

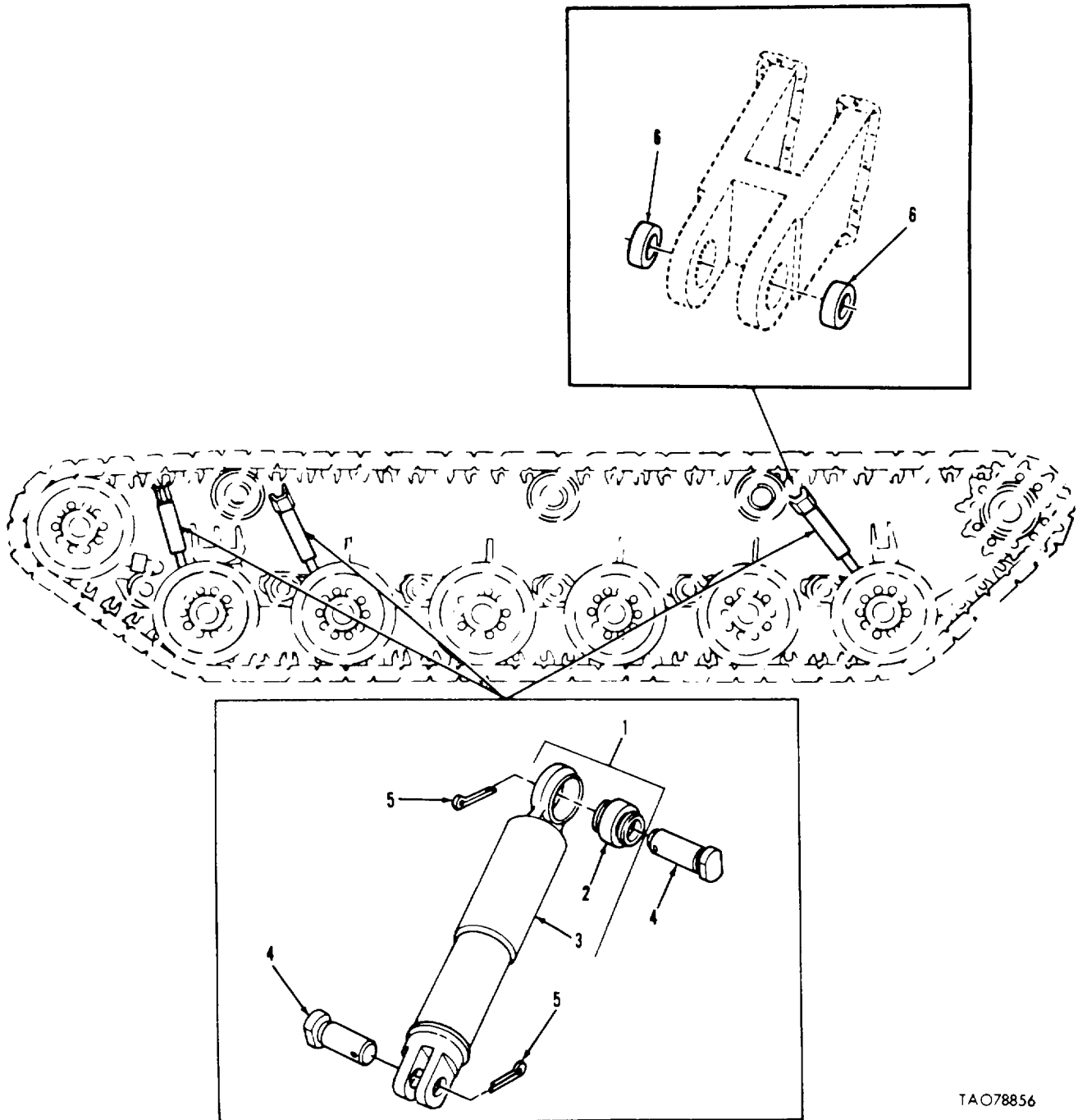

TAO78856

FIGURE 117. DIRECT ACTION SHOCK ABSORBER ASSEMBLIES, COMPONENTS, AND RELATED PARTS

## SECTION II

TM9-2350-253-34P-1

(1) ITEM NO	(2) SMR CODE	(3) FSCM	(4) PART NUMBER	(5) DESCRIPTION AND USABLE ON CODES (UOC)	(6) QTY
GROUP 1604: SHOCK ABSORBER EQUIPMENT					
FIG.117 DIRECT ACTION SHOCK ABSORBER ASSEMBLIES, COMPONENTS, AND RELATED PARTS					
1	PAOOO	19207	11645792	SHOCK ABSORBER, DIRE.....	6
2	PAOZZ	19207	7748753	.BEARING, PLAIN, SELF- .....	1
3	XAOZZ	19207	11645792-1	.SHOCK ABSORBER, .....	1
4	PAOZZ	19207	7699609	PIN, GROOVED, HEADED.....	12
5	PAOZZ	19207	7359944	CLIP, RETAINING .....	12
6	PAOZZ	19207	11590958	BUSHING SHOCK ABSOR .....	4

END OF FIGURE

117-1

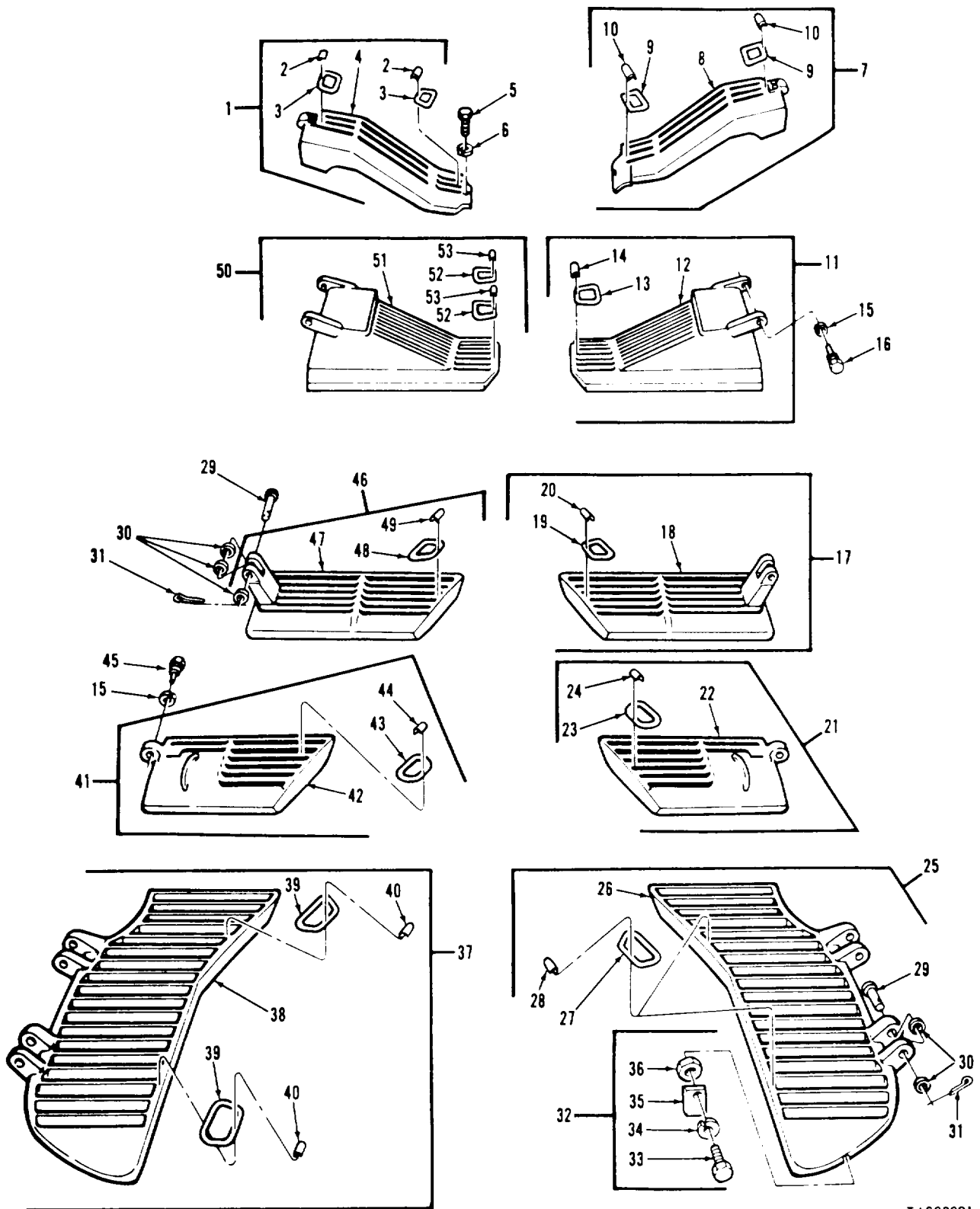

TA328291

FIGURE 118. INTAKE AIR GRILLE DOOR ASSEMBLIES, COMPONENTS, AND RELATED PARTS

## SECTION II

TM9-2350-253-34P-1

(1) ITEM NO	(2) SMR CODE	(3) FSCM	(4) PART NUMBER	(5) DESCRIPTION AND USABLE ON CODES (UOC)	(6) QTY
GROUP 18: BODY AND HULL					
GROUP 1801: HULL ASSEMBLIES					
FIG.118 INTAKE AIR GRILLE DOOR ASSEMBLIES , COMPONENTS , AND RELATED PARTS					
1	PAOOO	19207	10864043	COVER, ACCESS , LEFT (USE WITH 2C ..... ENGINE) .....	1
1	PBOOO	19207	12325890	COVER, ACCESS , LEFT (USE WITH 2CA..... ENGINE) .....	1
2	PBOZZ	19207	7099128	.MOLDING, METAL .....	2
3	PFOZZ	19207	5376967	.GRIP, HANDLE.....	2
4	XAOZZ	19207	10864045	.DOOR .....	1
5	PAOZZ	96506	MS90728-113	SCREW, CAP, HEXAGON H .....	2
6	PAOZZ	96906	MS35338-67	WASHER, LOCK .....	2
7	PBOOO	19207	10924454	DOOR ASSEMBLY GRILL, RIGHT (USE..... WITH 2C ENGINE) .....	1
7	PBOOO	19207	12325884	COVER, ACCESS , RIGHT (USE WITH 2CA ..... ENGINE ) .....	1
8	XAOZZ	19207	10924457	.DOOR, GRILLE INTAKE .....	1
9	PBOZZ	19207	5376967	.GRIP, HANDLE.....	2
10	PBOZZ	19207	7099128	.MOLDING, METAL .....	2
11	PBOOO	19207	11654557	DOOR, HATCH, VEHICLE , RIGHT .....	1
12	XAOZZ	19207	10924455	.DOOR .....	1
13	PBOZZ	19207	5376967	.GRIP, HANDLE.....	1
14	PBOZZ	19207	7099128	.MOLDING, METAL .....	1
15	PAOZZ	96906	MS35338-70	WASHER , LOCK .....	6
16	PAOZZ	19207	10863629	SETSCREW .....	4
17	PAOOO	19207	10863965	DOOR, ACCESS , RIGHT .....	1
18	XAOZO	19207	10863965	.DOOR, ACCESS .....	1
19	PBOZZ	19207	5376967	.GRIP, HANDLE.....	1
20	PBOZZ	19207	7099128	.MOLDING, METAL .....	1
21	PBOOO	19207	10864147	DOOR, HATCH, VEHICLE , RIGHT .....	1
22	XAOZZ	19207	10864149	.DOOR .....	1
23	PBOZZ	19207	5376967	.GRIP, HANDLE.....	1
24	PBOZZ	19207	7099128	.MOLDING, METAL .....	1
25	PBOOO	19207	10864206	DOOR, HATCH, VEHICLE , RIGHT .....	1
26	XAOZZ	19207	10864208	.DOOR .....	1
27	PFOZZ	19207	5376967	.GRIP, HANDLE.....	2
28	PBOZZ	19207	7099128	.MOLDING, METAL .....	2
29	PAOZZ	19207	8671869	PIN, STRAIGHT, HEADED.....	6
30	PAOZZ	96906	MS27183-23	WASHER, FLAT .....	V
31	PAOZZ	96906	MS24665-355	PIN, COTTER .....	2
32	XDOOO	19207	7570529	BLOCK ASSY .....	2
33	PAOZZ	19207	8734585	.SCREW, CAP, HEXAGON H .....	1
34	PAOZZ	80045	23MS3533850	.WASHER, LOCK .....	1
35	XDOZZ	19207	7970528	.BLOCK.....	1
36	XDOZZ	96906	MS35690-1004	.NUT, PLAIN, HEXAGON .....	1
37	PBOOO	19207	10864205	DOOR, HATCH, VEHICLE , LEFT .....	1
38	XAOZZ	19207	10864207	.DOOR .....	1

## SECTION II

TM9-2350-253-34P-1

(1) ITEM NO	(2) SMR CODE	(3) FSCM	(4) PART NUMBER	(5) DESCRIPTION AND USABLE ON CODES (UOC)	(6) QTY
39	PFOZZ	19207	5376967	.GRIP, HANDLE.....	2
40	PBOZZ	19207	7099128	.MOLDING, METAL .....	2
41	PBOOO	19207	10864146	DOOR ASSEMBLY GRIL , LEFT.....	1
42	XAOZZ	19207	10864148	.DOOR .....	1
43	PFOZZ	19207	5376967	.GRIP HANDLE.....	1
44	PBOZZ	19207	7099128	.MOLDING, METAL .....	1
45	PAOZZ	19207	10863630	SETSCREW .....	2
46	PAOOO	19207	10863964	DOOR ASSY, GRILL TOP , LEFT .....	1
47	XAOZZ	19207	10863967	.DOOR .....	1
48	PFOZZ	19207	5376917	.GRIP, HANDLE.....	1
49	PBOZZ	19207	7099128	.MOLDING, METAL .....	1
50	PBOOO	19207	11654554-1	DOOR, HATCH, VEHICLE , LEFT .....	1
51	XAOZZ	19207	10864356	.DOOR, GRILL INTAKE .....	1
52	PFOZZ	19207	5376967	.GRIP, HANDLE.....	2
53	PBOZZ	19207	7099128	.MOLDING METAL .....	2

END OF FIGURE



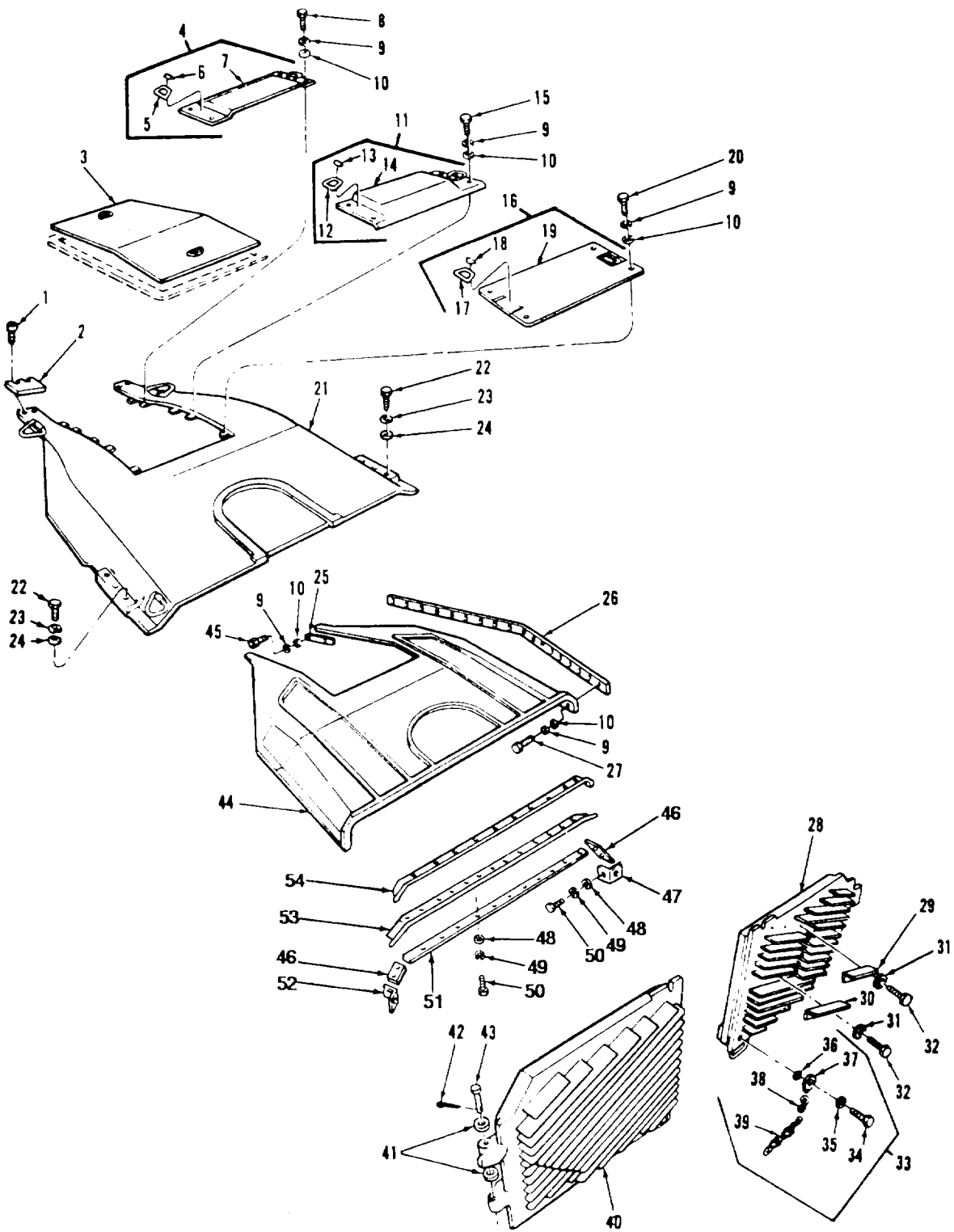

TA328279

FIGURE 119. TOP DECK, EXHAUST DOORS, AND RELATED PARTS

## SECTION II

TM9-2350-253-34P-1C1

(1) ITEM NO	(2) SMR CODE	(3) FSCM	(4) PART NUMBER	(5) DESCRIPTION AND USABLE ON CODES (UOC)	(6) QTY
GROUP 1801: HULL ASSEMBLIES					
FIG.119 TOP DECK, EXHAUST DOORS, AND RELATED PARTS					
1	PAOZZ	19207	8743903-10	BOLT, SELF-LOCKING .....	4
2	PAOZZ	19207	11626624	SPACER, PLATE .....	2
3	PAOZZ	19207	10864071	COVER, ACCESS .....	1
4	PBOOO	19207	10863928	COVER, ACCESS , FRONT .....	1
5	PFOZZ	19207	5376967	.GRIP, HANDLE .....	2
6	PBOZZ	19207	7099128	.MOLDING, METAL .....	2
7	XAOZZ	19207	10863929	.COVER, ENGINE ACCESS.....	1
8	PAOZZ	96906	MS90728-66	SCREW, CAP, HEXAGON H .....	2
9	PAOZZ	96906	MS35338-65	WASHER, LOCK .....	44
10	PAOZZ	96906	MS27183-14	WASHER, FLAT .....	44
11	PBOOO	19207	10863865	COVER ASSEMBLY, ENGI.....	1
12	PFOZZ	19207	5376967	.GRIP, HANDLE.....	2
13	PBOZZ	19207	7099128	.MOLDING, METAL .....	2
14	XAOZZ	19207	10863866	.COVER .....	2
15	PAOZZ	96906	MS90727-63	SCREW, CAP, HEXAGON H .....	6
16	PBOOO	19207	7972027	COVER, ACCESS, REAR .....	1
17	PBOZZ	19207	7970617	.HANDLE, BAIL.....	2
18	PBOZZ	19207	7970299	.STRAP .....	2
19	XAOZZ	19207	7972026	.DOOR .....	1
20	PAOZZ	96906	MS90727-60	SCREW, CAP, HEXAGON HC.....	4
21	PBOOD	19207	10864100	FRAME ASSEMBLY, TOP.....	1
22	PAOZZ	96906	MS90728-239	SCREW, CAP, HEXAGON H .....	6
23	PAOZZ	96936	MS35338-72	WASHER, LOCK .....	6
24	PAOZZ	96936	MS27183-27	WASHER, FLAT .....	6
25	PAOZZ	19207	13863981	SEAL.....	2
26	PAOZZ	19207	10863982	SEAL.....	2
27	PAOZZ	96906	MS90728-62	SCREW, CAP, HEXAGON H .....	30
28	PBOOO	19207	10893777	DOOR, HATCH, VEHICLE .....	1
29	PAOZZ	19207	10893775	BRACKET, ANGLE.....	1
33	PAOZZ	19207	10893774	BRACKET, ANGLE.....	1
31	PAOZZ	90906	MS35335-35	WASHER, LOCK .....	22
32	PAOZZ	96906	MS90728-57	SCREW, CAP, HEXAGON H .....	22
33	AOOOO	19207	11674324	SCREW ASSEMBLY .....	2
34	PAOZZ	96906	MS90728-189	.SCREW, CAP, HEXAGON H .....	1
35	PAOZZ	969J6	MS9320-17	.WASHER, FLAT .....	1
36	PAOZZ	19207	11658920-3	.RING, RETAINING .....	1
37	PAOZZ	19207	11674321	.RETAINER, EXTENSION.....	1
38	PAOZZ	96936	MS87006-33	.HOOK, CHAINS.....	1
39	MOOZZ	18876	819906	.CHAIN, WELDLESS (MAKE FROM P/N ..... V C43974) .....	
40	PBOOO	19207	10864135	DOOR ASSEMBLY REAR.....	1
41	PAOZZ	19237	7027834	WASHER, FLAT .....	V
42	PAOZZ	96906	MS24665-355	PIN, COTTER .....	4
43	PAOZZ	19207	8729915	PIN, STRAIGHT, HEADED.....	4
44	PBOZZ	192307	10864465	PANEL, BUDY, VEHICULA.....	1
45	PAOZZ	96906	MS90728-65	SCREW, CAP, HEXAGON H .....	2
46	PBOZZ	19207	10864077	SPACER, PLATE.....	2

SECTION II

(1) ITEM NO	(2) SMR CODE	(3) FSCM	(4) PART NUMBER	(5) DESCRIPTION AND USABLE ON CODES (UOC)	(6) QTY
47	PBOZZ	19207	10864283	BRACKET, MOUNTING .....	1
48	PAOZZ	96906	MS27183-11	WASHER, FLAT .....	19
49	PAOZZ	96906	MS35338-44	WASHER, LOCK .....	19
50	PAOZZ	96906	MS90728-8	SCREW.CAP, HEXAGON H .....	19
51	PBOZZ	19207	10864078	PLATE, MOUNTING, FLAT .....	1
52	PBOZZ	19207	10864282	BRACKET, DOUBLE ANGL .....	1
53	PAOZZ	19207	10864164	SEAL, REAR GRILLE .....	1
54	PBOZZ	19207	10864225	BRACKET, MOUNTING .....	1

END OF FIGURE

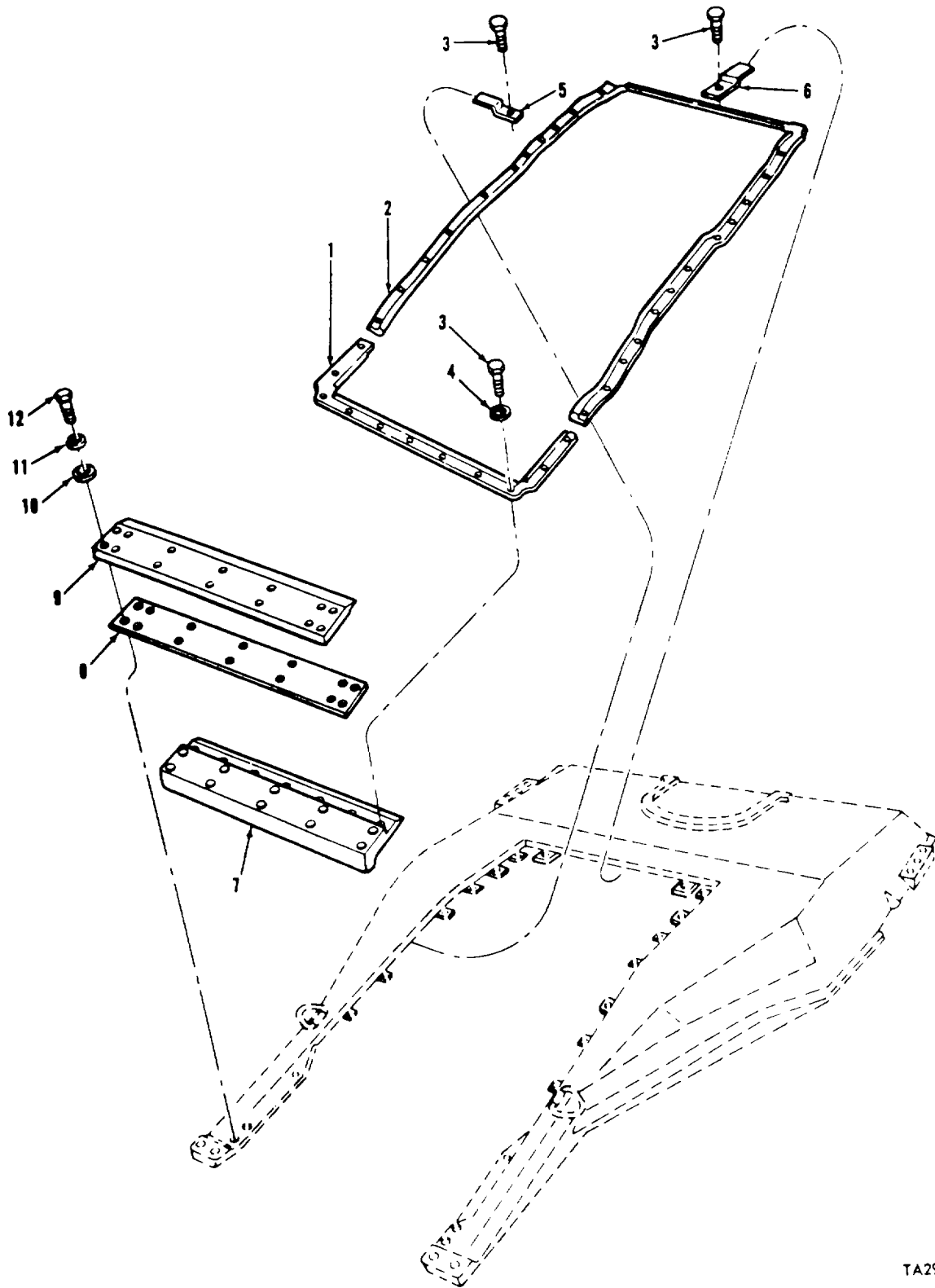
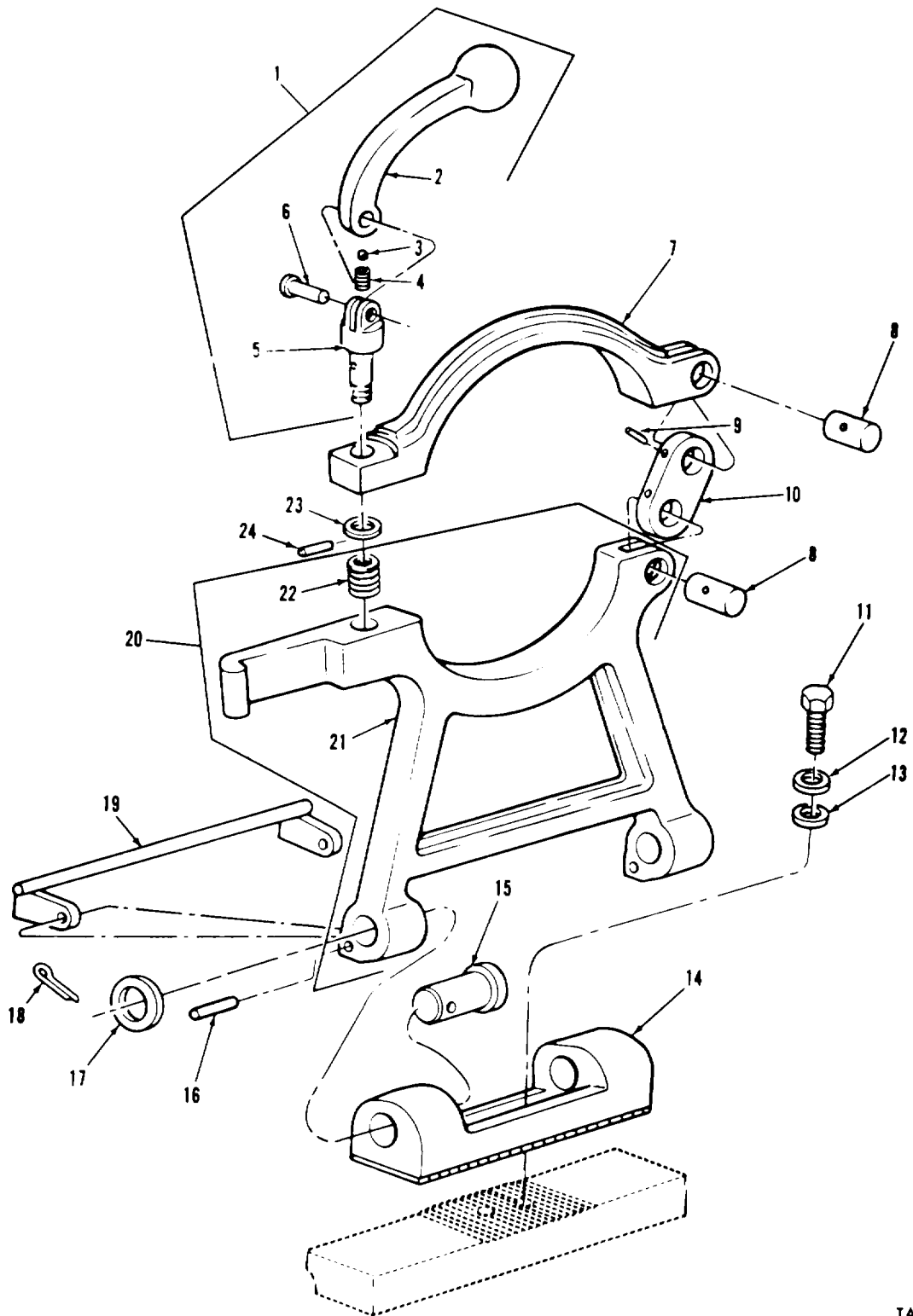

FIGURE 120. ENGINE ACCESS SEALS AND RELATED PARTS

TA296186

SECTION II					
(1)	(2)	(3)	(4)	(5)	(6)
ITEM	SMR	FSCM	PART	DESCRIPTION AND USABLE ON CODES (UOC)	QTY
NO	CODE		NUMBER		
GROUP 1801: HULL ASSEMBLIES					
FIG.120 ENGINE ACCESS SEALS AND RELATED PARTS					
1	PAOZZ	19207	10864273	SEAL, ENGINE, ACCESS .....	1
2	PAOZZ	19207	10864274	SEAL , ENGINE, ACCESS .....	1
3	PAOZZ	96906	MS35308-305	SCREW, CAP, HEXAGON H .....	28
4	PAOZZ	80063	SCD539506-4	WASHER, FLAT .....	21
5	PAOZZ	19207	7972073	BRACKET, DOUBLE ANGL .....	4
6	PAOZZ	19207	7972074	STRAP, RETAINING .....	3
7	PAOZZ	19207	10864042	SUPPORT, ACCESS PAN .....	1
8	PAOZA	19207	10864040	SEAL.....	1
9	PAOZZ	19207	10864041	RETAINER, PLATE .....	1
10	PAOZZ	96906	MS27183-14	WASHER, FLAT .....	14
11	PAOZZ	96906	MS35338-65	WASHER LOCK .....	14
12	PAOZZ	96906	MS90728-64	SCREW, CAP, HEXAGON HC .....	14

END OF FIGURE



TA078808

FIGURE 121. GUN TRAVEL LOCK, COMPONENTS, AND RELATED PARTS

## SECTION II

TM9-2350-253-34P-1

(1) ITEM NO	(2) SMR CODE	(3) FSCM	(4) PART NUMBER	(5) DESCRIPTION AND USABLE ON CODES (UOC)	(6) QTY
GROUP 1801: HULL ASSEMBLIES					
FIG.121 GUN TRAVEL LOCK, COMPONENTS. AND RELATED PARTS					
1	PAOOO	19207	12252146	LEVER, MANUAL CONTRO.....	1
2	PAOZZ	19207	6295563	.LEVER, LOCK, TRAVEL, G.....	1
3	PAOZZ	96906	MS19059-1020	.BALL, BEARING .....	1
4	PAOZZ	19207	5411794	.SPRING, HELICAL, COMP .....	1
5	XAOZZ	19207	12252145-2	.SCREW .....	1
6	XDOZZ	21450	104218	.RIVET, SOLID.....	1
7	PAOZZ	19207	12326120	STRAP, RETAINING .....	1
8	PAOZZ	19207	7970271	PIN, STRAIGHT , HEADLE .....	2
9	PAOZZ	96906	MS16562-39	PIN, SPRING .....	2
10	PAOZZ	19207	11673897-2	CONNECTING LINK, RIG .....	1
11	PAOZZ	96906	MS90728-114	SCREW, CAP, HEXAGON H .....	2
12	PAOZZ	19207	10947076-2	WASHER, SPRING TENSI.....	2
13	PAOZZ	96906	MS9320-15	WASHER, FLAT .....	2
14	PAOZZ	19207	10863738	HINGE, TRAVEL LOCK G .....	1
15	PAOZZ	19207	7972100	PIN, STRAIGHT, HEADED.....	2
16	PAOZZ	96906	MS16555-651	PIN, STRAIGHT, HEADLE .....	2
17	PAOZZ	96906	MS27183-27	WASHER FLAT .....	2
18	PAOZZ	96906	MS24665-425	PIN, COTTER .....	2
19	PAOZZ	19207	10893875	HANDLE, GUN TRAVEL L .....	1
20	PAOFF	19207	11673892	BRACKET, TRAVEL LOCK.....	1
21	PAOZF	19207	12290685	.BRACKET, ASSEMBLY.....	1
22	PAOZZ	96906	MS122129	.INSERT, SCREW THREAD .....	1
23	PAOZZ	96906	MS27183-25	WASHER, FLAT .....	1
24	PAOZZ	96906	MS9048-112	PIN, SPRING .....	1

END OF FIGURE

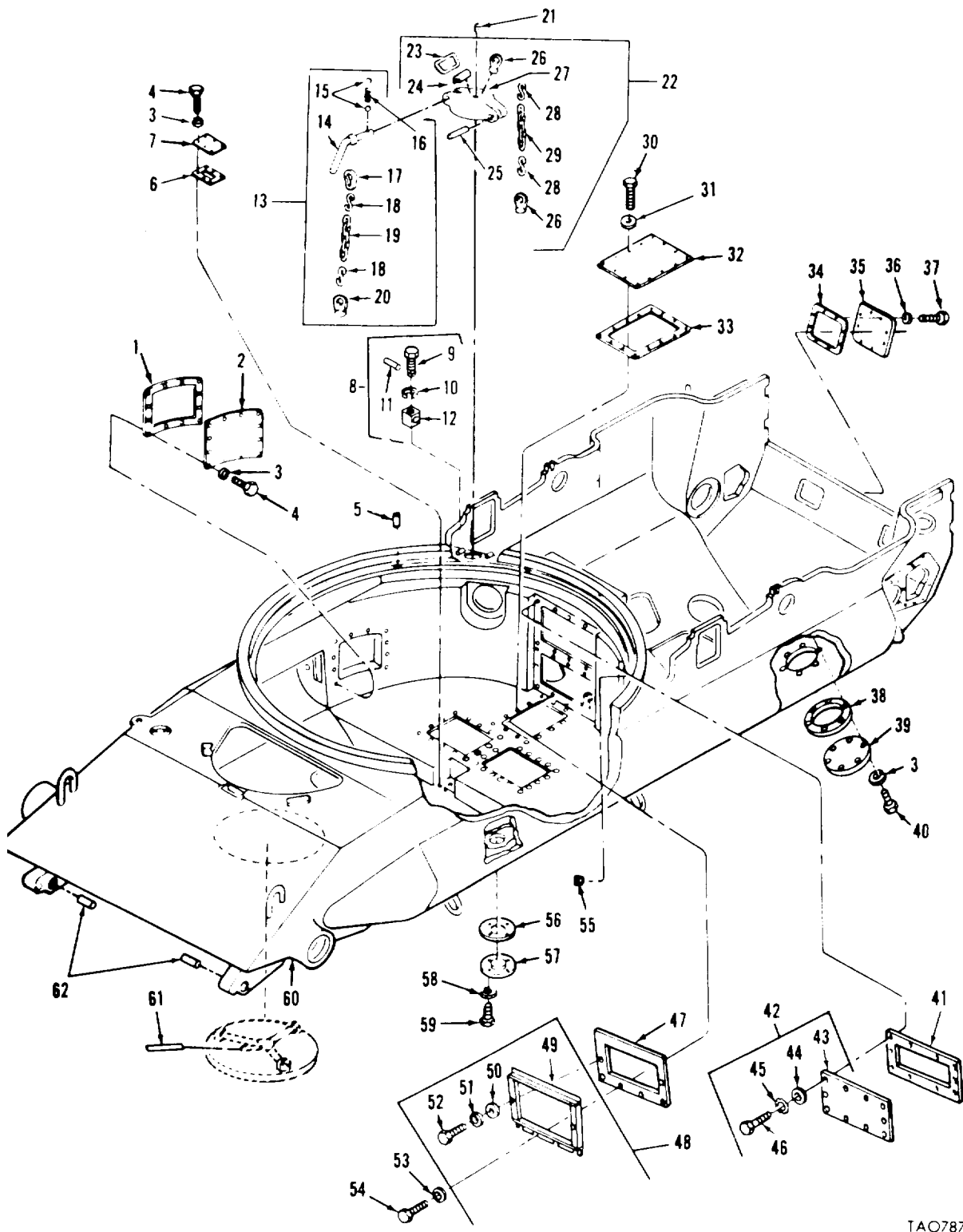

TAO78776

FIGURE 122. UPPER HULL BODY COVERS, HATCHES AND RELATED PARTS



## SECTION II

TM9-2350-253-34P-1

(1) ITEM NO	(2) SMR CODE	(3) FSCM	(4) PART NUMBER	(5) DESCRIPTION AND USABLE ON CODES (UOC)	(6) QTY
GROUP 1801: HULL ASSEMBLIES					
FIG.122 UPPER HULL BODY COVERS, HATCHES AND RELATED PARTS					
1	PAOZZ	19207	8762244	GASKET .....	2
2	PAOZZ	19207	8762245	COVER, ACCESS .....	2
3	PAOZZ	96906	MS35338-65	WASHER, LOCK .....	42
4	PAOZZ	96906	MS18154-58	SCREW, CAP, HEXAGON H .....	30
5	PAFZZ	19207	7364179	PIN, SHOULDER, HEADLE.....	3
6	PAOZZ	19207	8721804	GASKET .....	1
7	PAOZZ	19207	8762328	COVER, ACCESS .....	1
8	XDOOO	19207	7364583	BRACKET ASSEMBLY.....	1
9	PAOZZ	19207	7364584	.BOLT, MACHINE .....	1
10	PAOZZ	96906	MS35338-50	.WASHER, LOCK .....	1
11	PAOZZ	96906	MS35677-13	.PIN, GROOVED, HEADLES.....	1
12	XAOZD	19207	7364783	.RETAINER, CAP LOCK.....	1
13	PAOOZ	19207	6200399	FUEL TANK CAP RETAI .....	1
14	XAOZZ	19207	6200401	.HANDLE, HATCH COVER .....	1
15	XAOZZ	96906	MS19059-2412	.BALL, BEARING .....	2
16	XAOZZ	21450	506553	.SPRING, HELICAL, COMP .....	1
17	PAOZZ	19207	5158751	.RING, CONNECTING, ROU.....	1
18	PAOZZ	96906	MS87006-51	.HOOK, CHAINS.....	1
19	MOOZZ	18876	819906	.CHAIN, WELDLESS (MAKE FROM P/N ..... V C43974) .....	
20	PAOZZ	96906	MS51930-7	.PAD EYE.....	1
21	PAOZZ	24617	272977	PLUG, PIPE .....	1
22	PAOZZ	19207	10915265	CAP, FILLER OPENING .....	1
23	PAOZZ	19207	10915265	.CAP, FILLER OPENING .....	1
24	XAOZZ	19207	7099128	.STRAP .....	1
25	XAOZZ	19207	10915485	.PIN .....	1
26	PAOZZ	96906	MS51930-1	.PAD EYE.....	2
27	XAOZZ	19207	8685974	.COVER, ACCESS .....	1
28	PAOZZ	96906	MS876-51	.HOOK, CHAINS.....	2
29	MOOZZ	18876	819906	.CHAIN, WELDLESS (MAKE FROM P/N ..... V 819906).....	
UOC :C28					
30	PAOZZ	96906	MS90728-32	BOLT, MACHINE .....	42
31	PAOZZ	96906	MS27183-12	WASHER, FLAT .....	42
32	PAOZZ	19207	12291100	COVER, ACCESS .....	3
33	PAOZZ	19207	10864181	GASKET .....	3
34	PAOZZ	19207	8364452	GASKET .....	2
35	PAOZZ	19207	8364451	COVER, ACCESS .....	2
36	PAOZZ	96906	MS35338-46	WASHER, LOCK .....	16
37	PAOZZ	96906	MS90728-67	SCREW CAP, HEXAGON H .....	16
38	PAOZZ	19207	10863983	GASKET .....	2
39	PAOZZ	19207	10864021	COVER, ACCESS .....	2
40	PAOZZ	96906	MS90728-65	SCREW, CAP, HEXAGON H .....	12
41	PAOZZ	19207	11591160	GASKET .....	1
42	PAOOO	19207	11591163	COVER, ACCESS .....	1
43	XAOZZ	19207	11591163-1	COVER .....	1
44	PAOZZ	96906	MS27183-14	WASHER, FLAT .....	10

## SECTION II

TM9-2350-253-34P-1

(1) ITEM NO	(2) SMR CODE	(3) FSCM	(4) PART NUMBER	(5) DESCRIPTION AND USABLE ON CODES (UOC)	(6) QTY
45	PAOZZ	96906	MS35335-35	.WASHER, LOCK .....	10
46	PAOZZ	19207	12252080-1	.BOLT, EXTERNALLY REL .....	10
47	PAOZZ	19207	11655464	GASKET .....	1
48	PAOOO	19207	11655460	COVER, ACCESS .....	1
49	XAOZZ	19207	11655461	.COVER .....	1
50	PAOZZ	96906	MS27183-14	.WASHER, FLAT .....	2
51	PAOZZ	96906	MS35335-35	.WASHER, LOCK .....	2
52	PAOZZ	19207	12252080-1	.BOLT, EXTERNALLY REL .....	2
53	PAOZZ	96906	MS27183-14	WASHER, FLAT .....	4
54	PAOZZ	96906	MS18154-58	SCREW, CAP, HEXAGON H .....	4
55	PAOZZ	96906	MS27769-6	PLUG, PIPE .....	1
56	PAOZZ	19207	8734774	GASKET .....	2
57	PAOZZ	19207	8734773	COVER .....	2
58	PAOZZ	96906	MS35338-67	WASHER, LOCK .....	8
59	XDOZZ	96906	MS90728-114	SCREW, CAP, HEXAGON H .....	8
60	XDDDD	19207	11655452	HULL, BODY ASSEMBLY .....	1
61	PAOZH	19207	10915423	DECAL , ESCAPE HATCH HANDLE .....	1
62	PAOZZ	19207	10870836	PLUG, WOOD .....	2

END OF FIGURE

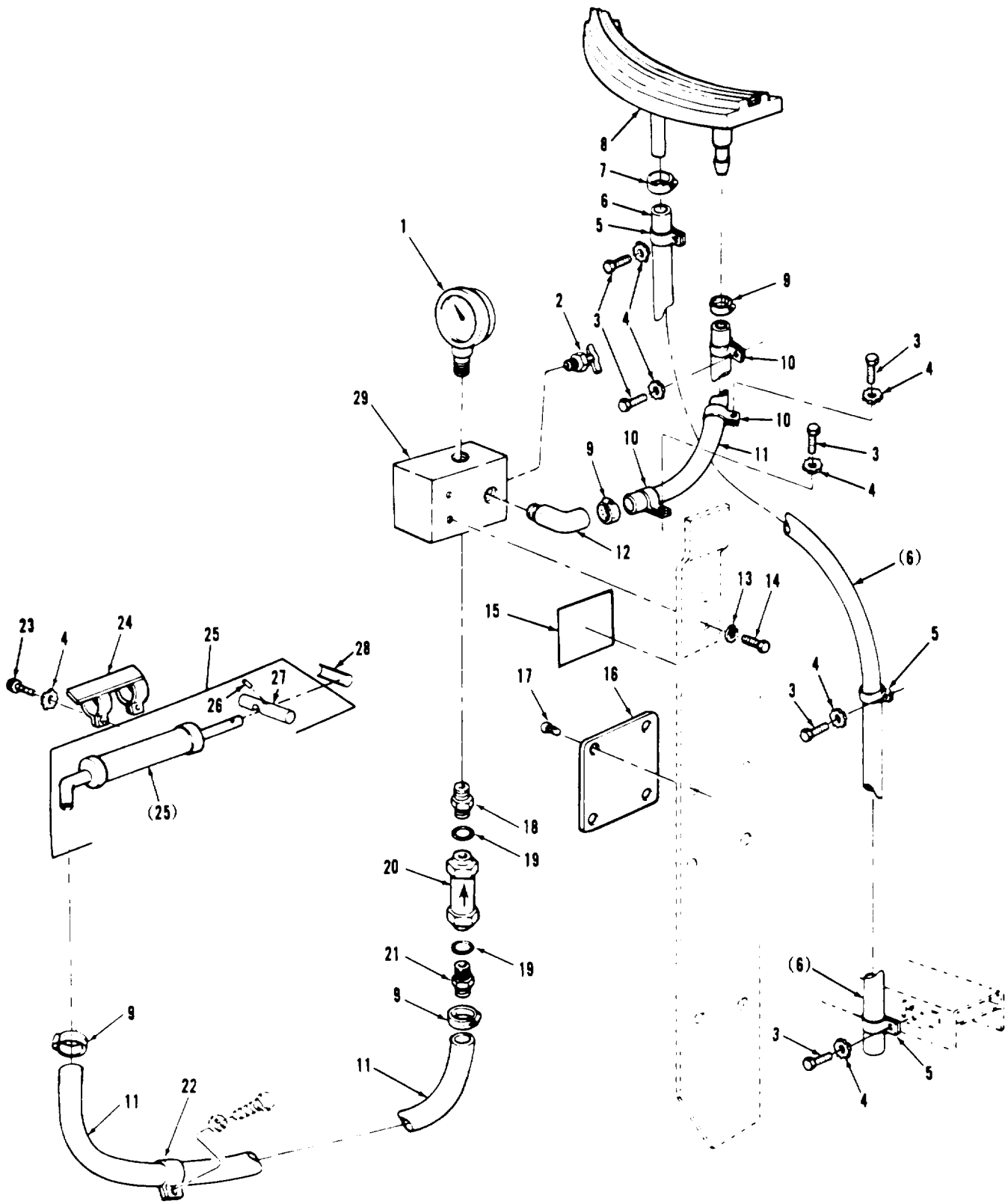

TA328349

FIGURE 123. INFLATABLE SEAL, PUMP, RACE DRAIN, AND RELATED PARTS

## SECTION II

TM9-2350-253-34P-1

(1) ITEM NO	(2) SMR CODE	(3) FSCM	(4) PART NUMBER	(5) DESCRIPTION AND USABLE ON CODES (UOC)	(6) QTY
GROUP 1801: HULL ASSEMBLIES					
FIG.123 INFLATABLE SEAL, PUMP, RACE DRAIN, AND RELATED PARTS					
1	PAOZZ	19207	8711336	GAGE, PRESSURE, AIR.....	1
2	PAOZZ	96906	MS35783-1	COCK, DRAIN .....	1
3	PAOZZ	96906	MS90728-2	SCREW, CAP, HEXAGON H .....	5
4	PAOZZ	96906	MS35335-33	WASHER, LOCK .....	7
5	PAOZZ	96906	MS21333-43	CLAMP, LOOP.....	3
6	MOOZZ	19207	10870561	HOSE (MAKE FROM P/N 3R381)..... V	
7	PAOZZ	96906	MS35842-11	CLAMP, HOSE .....	1
8	PAFZZ	19207	11601785-1	SEAL, TURRET, INFLATA .....	1
9	PAOZZ	96906	MS35842-10	CLAMP, HOSE .....	4
10	PAOZZ	96906	MS21333-38	CLAMP, LOOP.....	3
11	MOOZZ	19207	10887341	HOSE, NONMETALLIC (MAKE FROM MIL-H-3992)..... V	
12	PAOZZ	19207	732019	ELBOW, PIPE TO HOSE .....	1
13	PAOZZ	96906	MS35333-40	WASHER LOCK .....	2
14	PAOZZ	96906	MS90725-3	SCREW, CAP, HEXAGON H .....	2
15	PAOZZ	19207	12291118	MARKER, IDENTIFICATI .....	1
16	PAOZZ	19207	10893628	PLATE, INSTRUCTION .....	1
17	PAOZZ	96906	MS21318-21	SCREW, DRIVE .....	4
18	PAOZZ	19207	10887053	ADAPTER, STRAIGHT, PI .....	1
19	PAOZZ	96906	MS29512-04	PACKING, PREFORMED.....	2
20	PAOZZ	96906	MS28882A-4	VALVE, CHECK.....	1
21	PAOZZ	19207	10870519	ADAPTER, STRAIGHT HO .....	1
22	PAOZZ	96906	MS21333-59	CLAMP, LOOP.....	1
23	PAOZZ	96906	MS90727-10	SCREW, CAP, HEXAGON H .....	2
24	PAOZZ	19207	10915436	CLAMP, LOOP.....	1
25	XDOOZ	19207	10933913	PUMP, INFLATING, MANU .....	1
26	PAOZZ	81343	NAS561P3-11	.PIN, SPRING .....	1
27	PAOZZ	19207	10870370	.HANDLE, PUMP, SEAL, IN .....	1
28	PAOZZ	19207	10915409	DECAL , HAND INFLATING PUMP.....	1
29	PAOZZ	19207	10870376	MANIFOLD, GAGE VALVE .....	1

END OF FIGURE

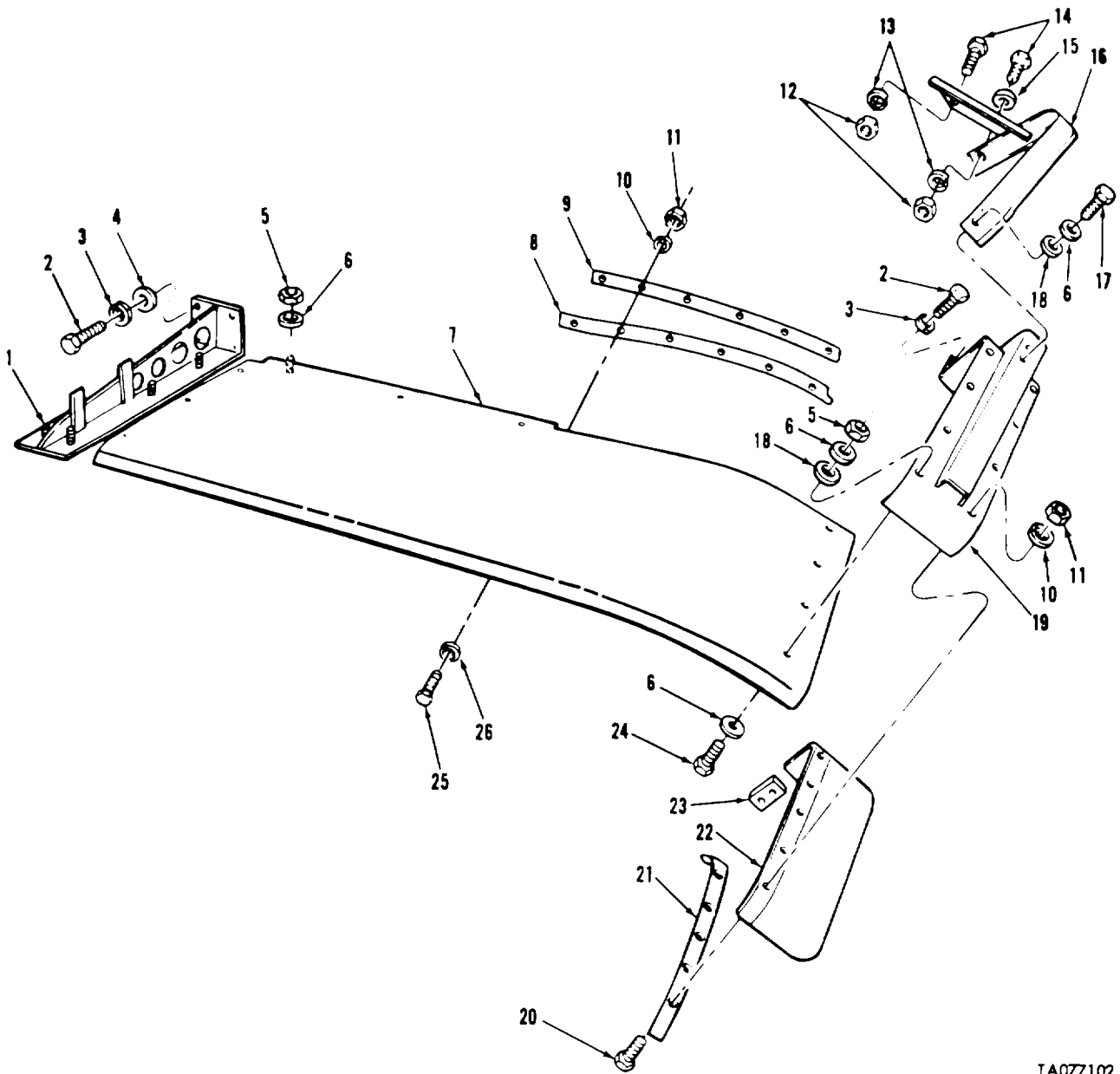

TA077102

FIGURE 124. FRONT FENDER AND RELATED PARTS

## SECTION II

TM9-2350-253-34P-1

(1) ITEM NO	(2) SMR CODE	(3) FSCM	(4) PART NUMBER	(5) DESCRIPTION AND USABLE ON CODES (UOC)	(6) QTY
GROUP 1802: FENDERS					
FIG.124 FRGNT FENDER AND RELATED PARTS					
1	PAOZZ	19207	10952213	SUPPORT, FENDER , NO.2, LEFT .....	1
1	PAOZZ	19207	10952209	SUPPORT, FENDER , NO.2, RIGHT .....	1
2	PAOZZ	96906	MS90728-183	SCREW, CAP, HEXAGON H .....	16
3	PAOZZ	96906	MS35338-51	WASHER, LOCK .....	16
4	PAOZZ	96906	MS27183-23	WASHER, FLAT .....	8
5	PAOZZ	96906	MSS1988-7	NUT, SELF-LOCKING, EX .....	20
6	PAOZZ	96906	MS27183-13	WASHER, FLAT .....	12
7	PAOZZ	19207	10940272-1	FENDER, VEHICULAR , LEFT .....	1
7	PAOZZ	19207	10940272-2	FENDER, VEHICULAR , RIGHT .....	1
8	PAOZZ	19207	10940267	ANTISQUEAK, FENDER .....	2
9	PAOZZ	19207	10940271	STRIP, FENDER FILLER .....	2
10	PAOZZ	96906	MS35338-44	WASHER, LOCK .....	26
11	PAOZZ	96906	MS51968-2	NUT, PLAIN, HEXAGON .....	26
12	PAOZZ	96906	MS51967-14	NUT, PLAIN, HEXAGON .....	4
13	PAOZZ	96906	MS35338-48	WASHER, LOCK .....	4
14	PAOZZ	96906	MS90728-116	SCREW, CAP, HEXAGON H .....	4
UOC :C28					
15	PAOZZ	96906	MS27183-19	WASHER, FLAT .....	2
16	PAOZZ	19207	12270911-2	GUARD, LAMP , LEFT .....	1
16	PAOZZ	19207	10940260-2	GUARD, HEADLAMP , RIGHT .....	1
17	PAOZZ	96906	MS35763-833	BOLT, SELF-LOCKING .....	4
18	PAOZZ	96906	MS27183-17	WASHER, FLAT .....	32
19	PAOZZ	19207	11637698-1	SUPPORT, FENDER, LEFT , FRONT .....	1
19	PAOZZ	19207	11637698-2	SUPPORT FENDER, RIGHT , FRONT .....	1
20	PAOZZ	96906	MS90727-8	SCREW, CAP, HEXAGON H .....	14
21	PAOZZ	19207	10887138	RETAINER, EXTENSION .....	2
22	PAOZZ	19207	10940256-1	EXTENSION, FENDER, VE , LEFT .....	1
22	PAOZZ	19207	10940256-2	EXTENSION, FENDER, VE , RIGHT .....	1
23	PAOZZ	19207	10940255	SPACER, PLATE .....	2
24	PAOZZ	96906	MS90728-62	SCREW, CAP, HEXAGON H .....	8
25	PAOZZ	96906	MS90727-7	SCREW, CAP, HEXAGON H .....	12
26	PAOZZ	96906	MS27183-10	WASHER, FLAT .....	12

END OF FIGURE

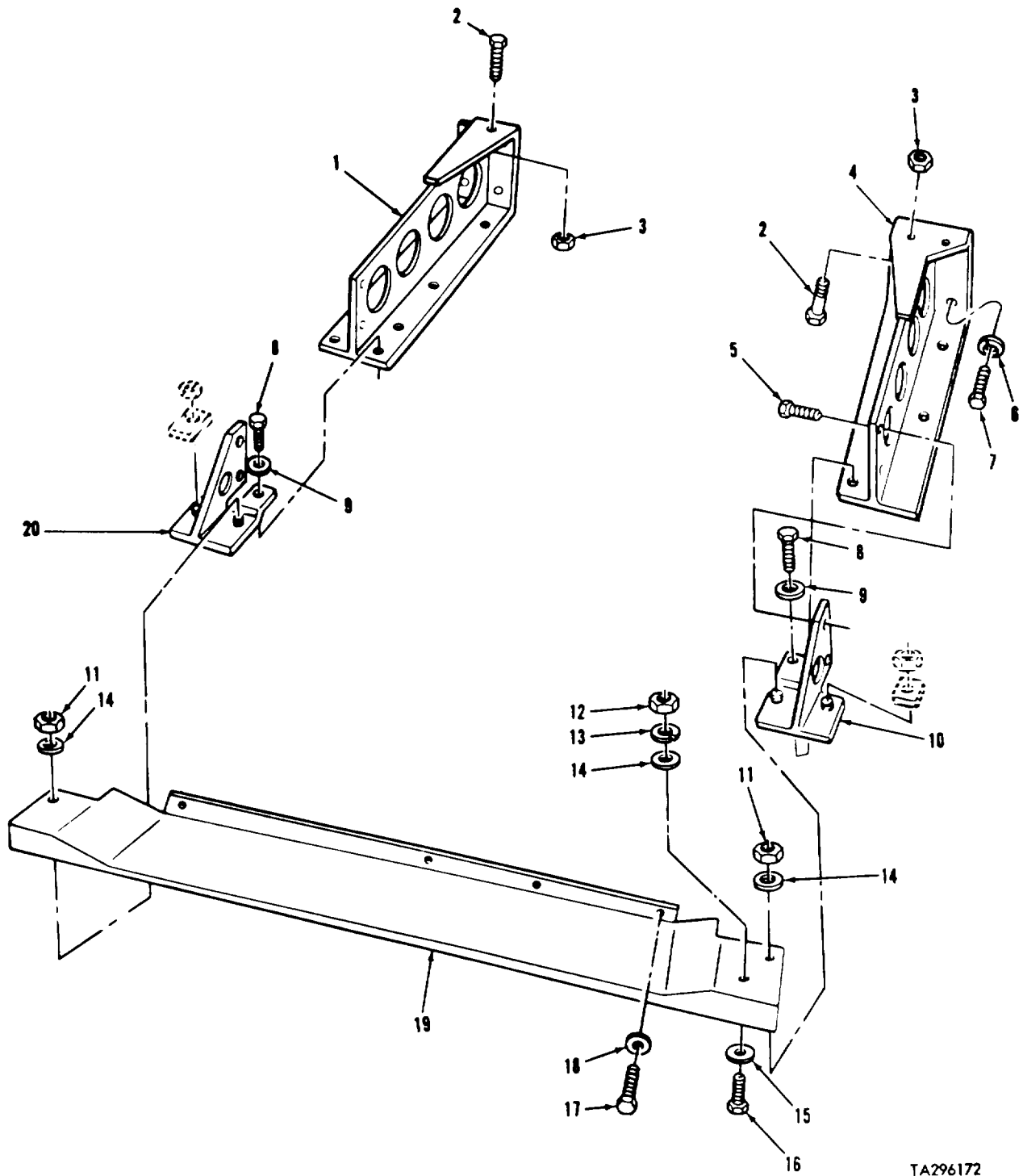

TA296172

FIGURE 125. FENDER SUPPORTS AND RELATED PARTS

SECTION II

(1) ITEM NO	(2) SMR CODE	(3) FSCM	(4) PART NUMBER	(5) DESCRIPTION AND USABLE ON CODES (UOC)	(6) QTY
-------------------	--------------------	-------------	-----------------------	--	------------

GROUP 1802: FENDERS  
 FIG. 125 FENDER SUPPORTS AND RELATED PARTS

1	PAOZZ	19207	12290526-1	SUPPORT, FENDER , NO. 3, LEFT .....	1
1	PAOZZ	19207	12290526-2	FRAME SECTION, STRUC, NO. 3, RIGHT .....	1
2	PAOZZ	96906	MS90728-112	SCREW, CAP, HEXAGON H .....	6
3	PAOZZ	96906	MS51S22-33	NUT, SELF-LOCKING, HE . .....	6
4	PAOZZ	19207	12290527-1	SUPPORT, FENDER, NO . 4, LEFT .....	1
4	PAOZZ	19207	12290527-2	SUPPORT, FENDER, NO. 4, RIGHT .....	1
5	PAOZZ	96906	MSL8154-58	SCREW,CAP,HEXAGON H .....	8
6	PAOZZ	96906	MS35338-51	WASHER, LOCK .....	16
7	PAOZZ	96906	MS90728-185	SCREW,CAP,HEXAGCN H.....	16
8	XDOZZ	96906	MS18154-58	SCREW, CAP, HEXAGON H BRACKET TO .....	4
				NO. 3 LEFT AND RIGHT SUPPORT .....	
9	PAOZZ	19204	10910174-16	WASHER, FLAT .....	4
10	PAOZZ	19207	8762503	BRACKET, DOUBLE ANGL, LEFT.....	1
10	PAOZZ	19207	8762504	BRACKET, DOUBLE ANGL, RIGHT .....	1
11	PAOZZ	96906	MS51988-7	NUT, SELF-LOCKING, EX .....	4
12	PAOZZ	96906	MS51967-8	NUT, PLAIN, HEXAGON .....	2
13	PAOZZ	96906	MS35338-46	WASHER, LOCK .....	2
14	PAOZZ	19207	11654843	WASHER, FLAT .....	6
15	PAOZZ	96906	MS27183-14	WASHER, FLAT .....	2
16	PAOZZ	96906	MS90728-62	SCREW, CAP, HEXAGON H .....	2
17	PAOZZ	96906	MS18154-58	SCREW, CAP, HEXAGON H. ....	8
18	PAOZZ	19204	10910174-22	WASHER, FLAT .....	8
19	PAOZZ	19207	11659711-1	EXTENSION, FENDER, LEFT. ....	1
19	PAOZZ	19207	11659711-2	EXTENSION, FENDER, RIGHT .....	1
20	PAOZZ	19207	11655113-2	BRACKET, MOUNTING, RIGHT .....	1
20	PAOZZ	19207	11655113-1	BRACKET, MOUNTING, LEFT .....	1
				END OF FIGURE	



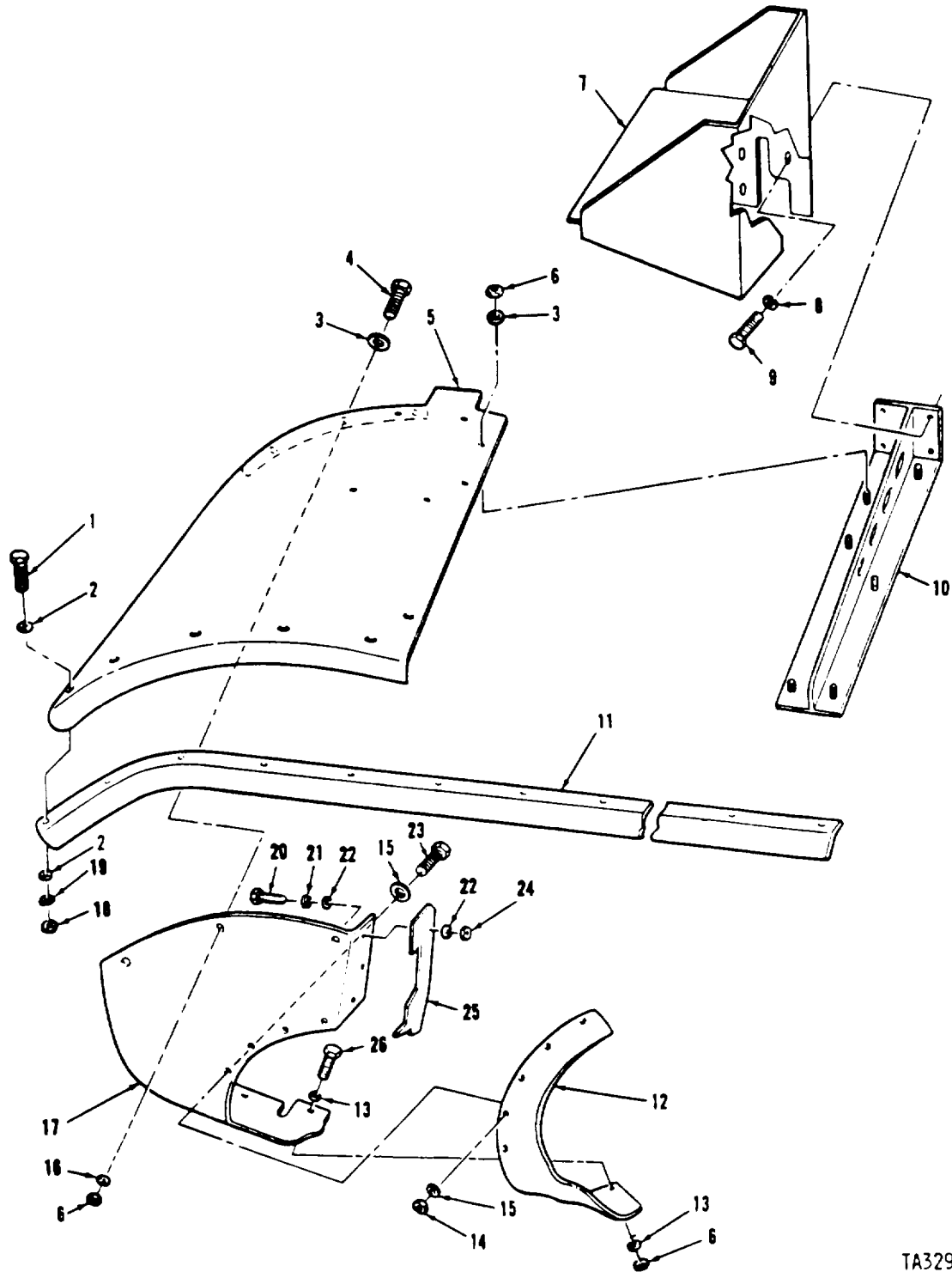

TA329092

FIGURE 126. REAR FENDER AND RELATED PARTS

SECTION II					
(1)	(2)	(3)	(4)	(5)	(6)
ITEM	SMR		PART		
NO	CODE	FSCM	NUMBER	DESCRIPTION AND USABLE ON CODES (UOC)	QTY
GROUP 1802: FENDERS					
FIG. 126 REAR FENDER AND RELATED PARTS					
1	PAOZZ	96906	MS18154-58	SCREW, CAP, HEXAGON H .....	22
2	PAOZZ	96906	MS27183-14	WASHER, FLAT .....	44
3	PAOZZ	96906	MS27183-17	WASHER, FLAT .....	26
4	PAOZZ	96906	MS90728-64	SCREW, CAP, HEXAGON .....	6
5	PAOZZ	19207	10873806	FENDER, VEHICULAR, LEFT .....	1
5	PAOZZ	19207	10873807	FENDER, VEHICULAR, RIGHT .....	
6	PAOZZ	96906	MS51988-7	NUT, SELF-LOCKING, EX .....	24
7	PAOZZ	19207	12270327	BRACKET, HANDSET (ATTACH TO BRACKET .....	1
				P/N 11658972, NO. 5 RIGHT) .....	
8	PAOZZ	96906	MS35338-51	WASHER, LOCK .....	8
9	PAOZZ	96906	MS90725-186	SCREW, CAP, HEXAGON H (USE WITH .....	4
				RIGHT VEHICULAR FENDER P/N 10873807)	
9	PAOZZ	96906	MS90728-183	SCREW, CAP, HEXAGON H (USE WITH LEFT .....	4
				VEHICULAR FENDER P/N 10873806) .....	
10	PAOZZ	19207	10952211	SUPPORT, FENDER , NO. 5, LEFT .....	
10	PAOZZ	19207	11658972	BRACKET, ANGLE , NO. 5, RIGHT .....	1
11	PAOZZ	19207	10911305-1	ANGLE, FENDER, REINFO, LEFT .....	1
11	PAOZZ	19207	10911305-2	ANGLE, FENDER, REINFO, RIGHT .....	1
12	PAOZZ	19207	7972813	PAD, CUSHIONING .....	2
13	PAOZZ	96906	MS27183-15	WASHER, FLAT .....	8
14	PAOZZ	96906	MS21044N4	NUT, SELF-LOCKING, HE .....	18
15	PAOZZ	96906	MS27183-10	WASHER. FLAT .....	36
16	PAOZZ	96906	MS27183-13	WASHER, FLAT .....	6
17	PAOZZ	19207	10873812	SHIELD, DUST, FENDER, LEFT .....	1
17	PAOZZ	19207	10873813	SHIELD, DUST FENDER, RIGHT .....	1
18	PAOZZ	96906	MS51967-8	NUT, PLAIN, HEXAGON .....	22
19	PAOZZ	96906	M535338-46	WASHER, LOCK .....	22
20	PAOZZ	96906	MS90727-8	SCREW,CAP,HEXAGCN H.....	6
21	PAOZZ	96906	MS35338-44	WASHER, LOCK .....	6
22	PAOZZ	96906	MS27183-11	WASHER, FLAT .....	12
23	PAOZZ	96906	MS90727-7	SCREW, CAP, HEXAGON H .....	18
24	PAOZZ	96906	MS51968-2	NUT, PLAIN, HEXAGON .....	6
25	PAOZZ	19207	8762534	ANTI SQUEEK BODY .....	2
26	PAOZZ	96906	MS90728-62	SCREW,CAP,HEXAGCN H.....	4
END OF FIGURE					

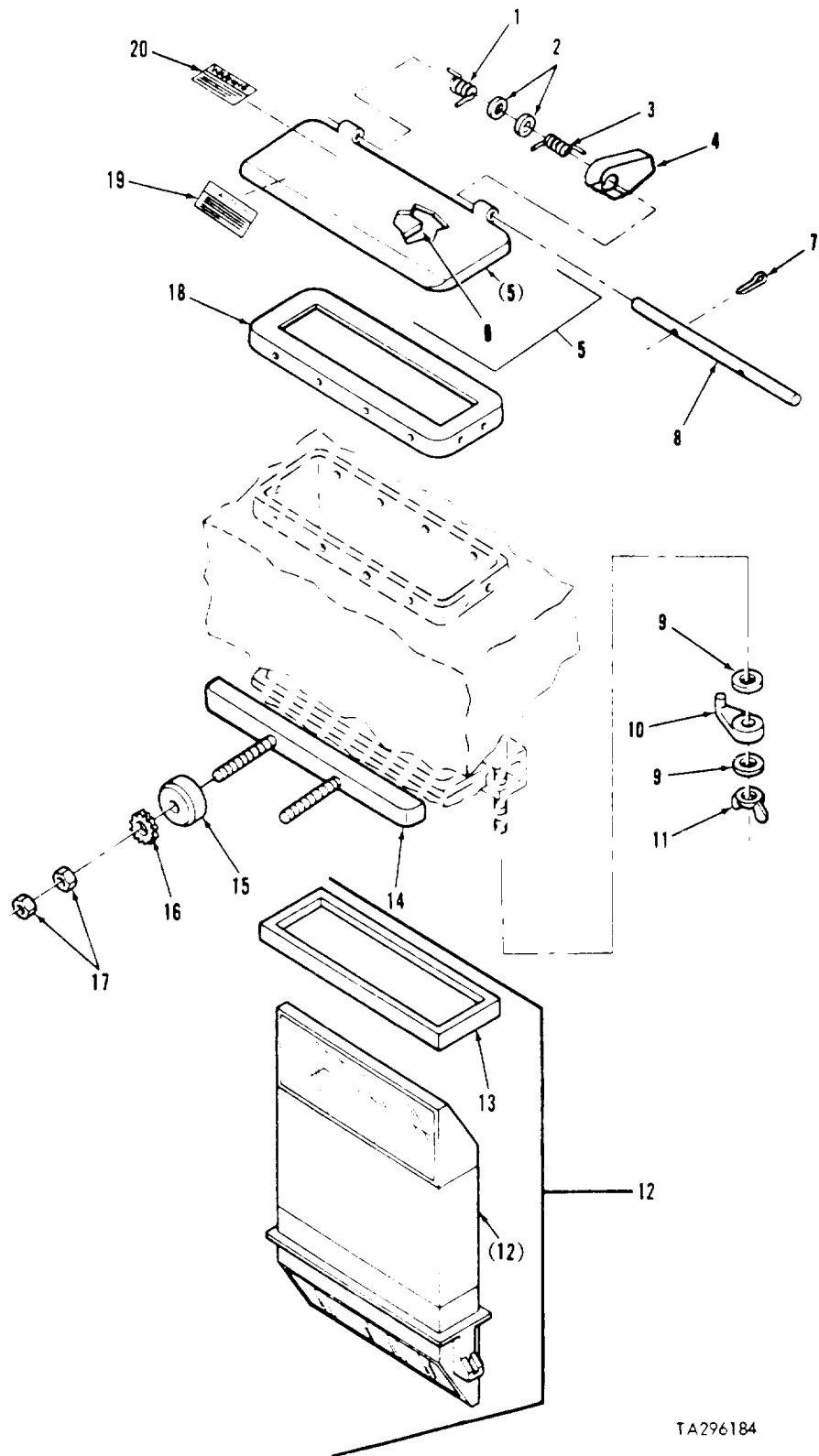

TA296184

FIGURE 127. DRIVER'S M27 PERISCOPE, COVER ASSEMBLY AND RELATED PARTS

SECTION II

(1) ITEM NO	(2) SMR CODE	(3) FSCM	(4) PART NUMBER	(5) DESCRIPTION AND USABLE ON CODES (UOC)	(6) QTY
-------------------	--------------------	-------------	-----------------------	--	------------

GROUP 1803: DRIVER'S PERISCOPE AND HATCHES

FIG. 127 DRIVER'S M27 PERISCOPE,COVER  
ASSEMBLY AND RELATED PARTS

1	PAOZZ	19207	11591146-2	SPRING, HELICAL, TORS, RIGHT HINGE .....	3
2	PAOZZ	96906	MS27183-10	WASHER, FLAT .....	6
3	PAOZZ	19207	11591146-1	SPRING, HELICAL, TORS, LEFT HINGE .....	3
4	PAOZZ	19207	10923824	PAD EYE.....	6
5	PAOOO	19207	8693597	COVER ASSEMBLY, PERI.....	3
6	PAOZZ	19207	8386867	. PAD, CUSHIONING.....	1
7	PAOZZ	24617	112726	PIN, COTTER PERISCOPE COVER HINGE.....	6
8	PAOZZ	19207	11591145	PIN, PERISCOPE HINGE.....	3
9	PAOZZ	96906	MS27183-15	WASHER, FLAT .....	12
10	PAOZZ	73342	6782908	RETAINER DRIVERS PE .....	6
11	PAOZZ	96906	MS35425-74	NUT, PLAIN, WING. ....	6
12	PAOZZ	19200	7633132	PERISCOPE M27 .....	3
13	PCOZZ	19207	10940477	. SEAL, NONMETALLIC SP .....	1
14	PAOZZ	19207	10905390	RETAINER, PERISCOPE.....	1
15	PAOZZ	19207	10905384	NUT, PLAIN, KNURLED .....	2
16	PAOZZ	96906	M5S35335-35	WASHER, LOCK .....	2
17	PAOZZ	96906	MS51967-8	NUT, PLAIN, HEXAGON .....	4
18	PAOZZ	19207	8693490	SEAL ASSY, PERISCOPE .....	3
19	PAOZZ	19207	116433S8	PLATE, INSTRUCTION .....	1
20	PAOZZ	19207	12296626	DECAL .....	1
END OF FIGURE					

SECTION II

TM 9-2350-253-34P-1

(1) ITEM NO	(2) SMR CODE	(3) FSCM	(4) PART NUMBER	(5) DESCRIPTION AND USABLE ON CODES (UOC)	(6) QTY
-------------------	--------------------	-------------	-----------------------	--	------------

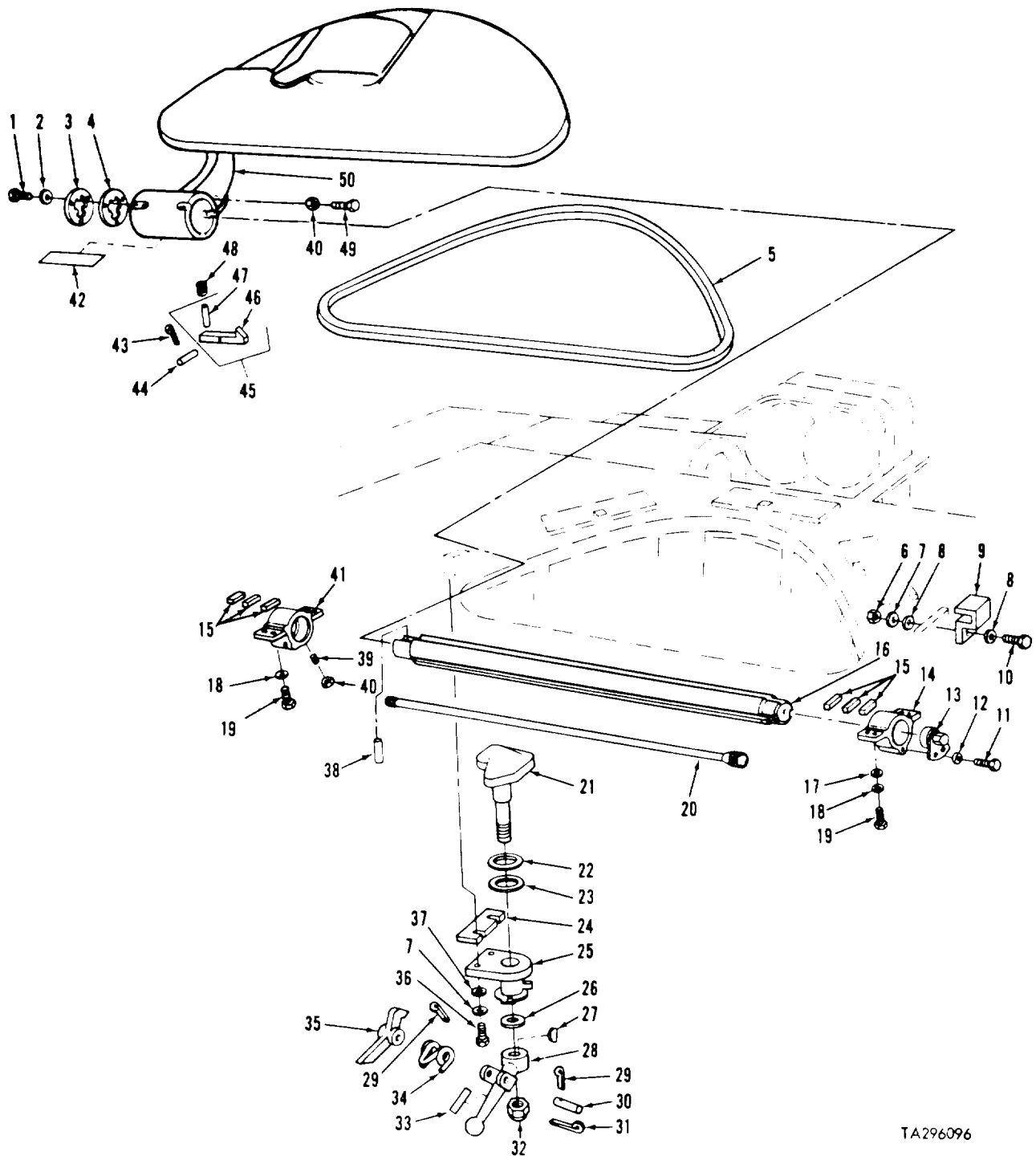

TA296096

FIGURE 128. DRIVER'S HATCH COVER, LATCH ASSEMBLY, COMPONENTS, AND RELATED PARTS

## SECTION II

TM 9-2350-253-34P-1

(1) ITEM NO	(2) SMR CODE	(3) FSCM	(4) PART NUMBER	(5) DESCRIPTION AND USABLE ON CODES (UOC)	(6) QTY
GROUP 1803: DRIVER'S PERISCOPE AND HATCHES FIG. 128 DRIVER'S HATCH COVER, LATCH ASSEMBLY, COMPONENTS, AND RELATED PARTS					
1	PAOZZ	96906	MS35207-265	SCREW, MACHINE .....	6
2	PAOZZ	96906	MS35338-43	WASHER, LOCK .....	6
3	PAOZZ	19207	8762731	RETAINER, WIPER .....	2
4	PAOZZ	19207	8762730	WASHER, KEY .....	2
5	PAOZZ	19207	12291308	RUBBER ROUND SECTION.....	1
6	PAOZZ	96906	MS51967-8	NUT, PLAIN, HEXAGON .....	2
7	PAOZZ	96906	MS35338-65	WASHER, LOCK .....	4
8	PAOZZ	19207	7419474	WASHER, FLAT .....	4
9	PAOZZ	19207	8762822	BRACKET, DOUBLE ANGL .....	1
10	PAOZZ	96906	MS90728-65	SCREW, CAP, HEXAGON H .....	2
11	PAOZZ	96906	MS90726-109	SCREW, CAP, HEXAGON H .....	1
12	PAOZZ	96906	MS35338-48	WASHER, LOCK .....	1
13	PAOZZ	19207	8762648	ANCHOR .....	1
14	PAOZZ	19207	10887320	HOUSING, BEARING ASS, RIGHT END .....	1
15	PAOZZ	19207	10887295	SPACER, PLATE, . 0598 THICK .....	V
15	PAOZZ	19207	10887302	SPACER, PLATE, . 0299 THICK .....	V
15	PAOZZ	19207	10887313	SHIM, . 010 THICK .....	V
16	PAOZZ	19207	8762738	SHAFT, SHOULDERED .....	1
17	PAOZZ	96906	M S27183-18	WASHER, FLAT .....	4
18	PAOZZ	96906	MS35338-67	WASHER LOCK .....	8
19	PAOZZ	96906	MS90726-113	SCREW, CAP, HEXAGON H .....	8
20	PAOZZ	19207	8762732	TORSION.....	1
21	PAOZZ	19207	1087C596	PAWL.....	1
22	PAOZZ	19207	6299516	WASHER, SPRING TENSI.....	1
23	PAOZZ	19207	7052882	WASHER, FLAT .....	V
24	PAOZZ	19207	11637174	SPACER, PLATE,. 0598 THICK .....	V
25	PBOZZ	19207	10870593	LOCK, DRIVERS HATCH.....	1
26	PAOZZ	19207	7750931	WASHER FLAT .....	1
27	PAOZZ	19207	5342445	KEY, WOODRUFF .....	1
28	PAOZZ	19207	10883884	DOG, DOOR CLOSER .....	1
29	PAOZZ	96906	MS24665-281	PIN, COTTER .....	2
30	PAOZZ	96906	MS51932-29	PIN, STRAIGHT, HEADLE .....	
31	PAOZZ	96906	MS24665-357	PIN, COTTER .....	11
32	PAOZZ	19207	5342444	NUT, PLAIN, CAP .....	1
33	PAOZZ	19207	10915425	DECAL, LOCK HATCH CLOSED .....	1
34	PAOZZ	19207	10873717	SPRING, HELICAL, TORS .....	
35	PAOZZ	19207	10911612	LEVER, MANUAL CONTROL.....	1
36	PAOZZ	96906	MS90728-64	SCREW, CAP, HEXAGON H .....	2
37	PAOZZ	96906	MS27183-14	WASHER, FLAT .....	2
38	PAOZZ	24617	141163	PIN, STRAIGHT, HEADLE .....	
39	PAOZZ	21450	140983	SET, SCREW .....	1
40	PAOZZ	96906	MS35691-33	NUT, PLAIN, HEXAGON .....	2
41	PAOZZ	19207	10887319	HOUSING ASSEMBLY, LEFT ENDO.....	1
42	PAOZZ	19207	10915407	DECAL, LOCK HATCH OPEN.....	1
43	PAOZZ	24617	112726	PIN, COTTER .....	2

SECTION II

(1) ITEM NO	(2) SMR CODE	(3) FSCM	(4) PART NUMBER	(5) DESCRIPTION AND USABLE ON CODES (UOC)	(6) QTY
44	PAOZZ	96906	MS51932-7	PIN, STRAIGHT, HEADLE .....	1
45	AOOOO	19207	10873718	LATCH, ASSEMBLY .....	
46	PAOZZ	19207	10873719	.LATCH, HATCH COVER .....	
47	PAOZZ	88044	AN122708	.PIN, STRAIGHT, HEADLE .....	1
48	PAOZZ	19207	10893791	SPRING, HELICAL, COMP .....	1
49	PAOZZ	21450	110098	SETSCREW .....	1
50	PBOOO	19207	12252115	COVER ASSEMBLY, DRIV (FOR COMPONENT PARTS SEE GROUP 1803: DRIVER'S HATCH COVER ASSEMBLY COM- PONENTS, PASSIVE EQUIPPED VEHICLES).....	1

END OF FIGURE

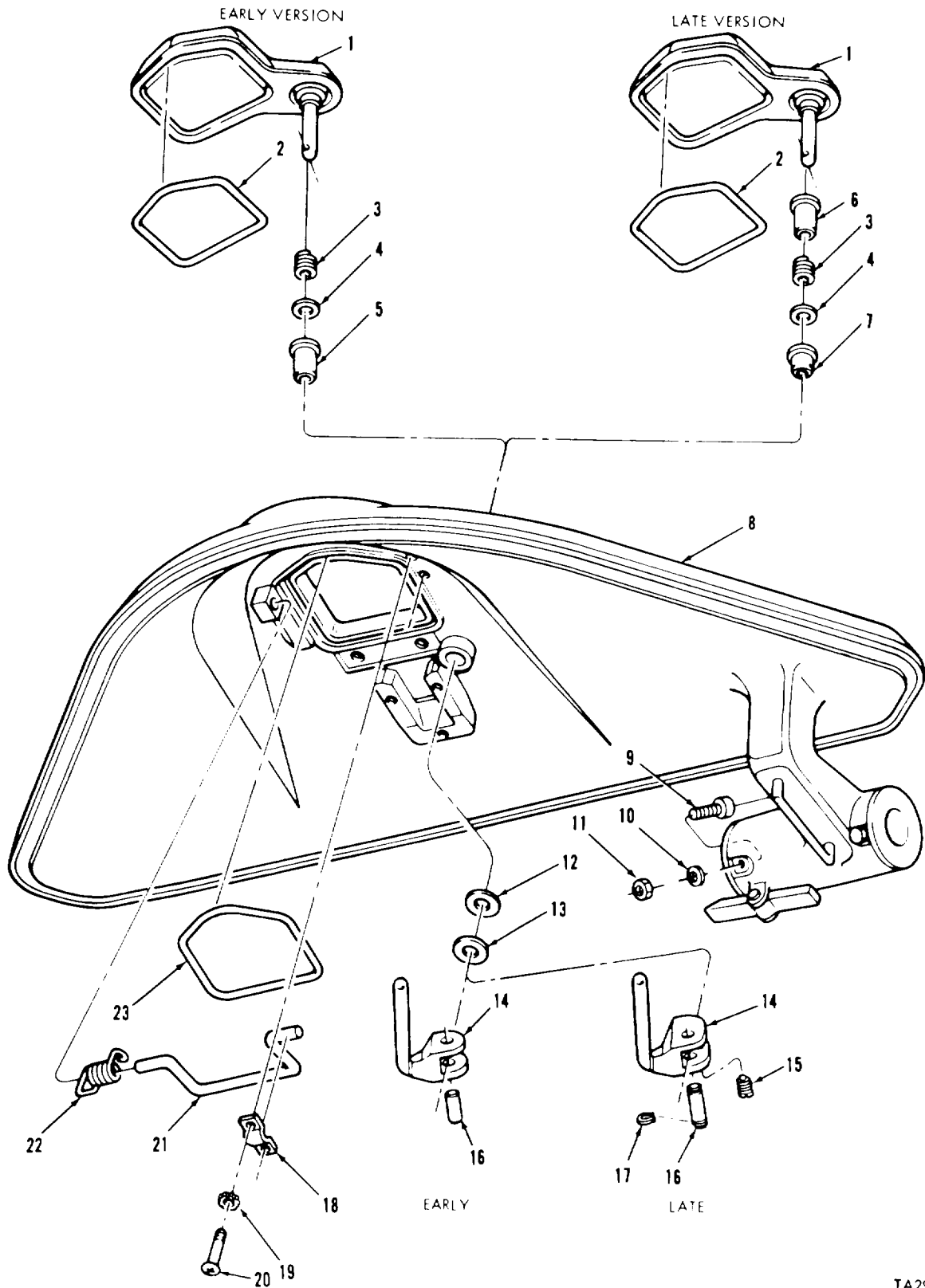

TA296098

FIGURE 129. DRIVER'S HATCH COVER ASSEMBLY COMPONENTS, PASSIVE EQUIPPED VEHICLES (ASSY P/N 12252115, FIG. 1 OF 2, DOORS AND RELATED PARTS)



SECTION II					
(1)	(2)	(3)	(4)	(5)	(6)
ITEM	SMR	FSCM	PART	DESCRIPTION AND USABLE ON CODES (UOC)	QTY
NO	CODE	FSCM	NUMBER		
GROUP 1803: DRIVER'S PERISCOPE AND HATCHES					
FIG. 129 DRIVER'S HATCH COVER					
ASSEMBLY COMPONENTS, PASSIVE EQUIPPED					
VEHICLES (ASSY P/N 12252115, FIG. 1					
OF 2, DOORS AND RELATED PARTS)					
1	PBOZZ	19207	12270547	. DOOR, ACCESS (LATE VERSION).....	1
1	PBOZZ	19207	12252052	. DOOR, HATCH, VEHICLE (EARLY VERSION .....	1
2	PAOZZ	19207	12270537	. SEAL, RUBBER SPECIAL (USE WITH.....	1
				DOOR P/N 120547) .....	
2	PCOZZ	19207	12252017	. SEAL, NONMETALLIC ST (USE WITH .....	1
				DOOR P/N 12252052) .....	
3	PAOZZ	19207	12252057	. SPRING, HELICAL, COMP (USE WITH .....	1
				DOOR PIN 12252052) .....	
3	PAOZZ	19207	12304208	. SPRING, HELICAL, COMP (USE WITH .....	1
				DOOR P/N 1227057) .....	
4	PAOZZ	19207	12252026-2	. WASHER, FLAT .....	1
5	PAOZZ	19207	12252051	. BUSHING, SLEEVE (USE WITH DOOR P/N.....	1
				12252052 .....	
6	PAOZZ	19207	12270543	. BEARING, SLEEVE (USE WITH DOOR P/N.....	1
				12210547).....	
7	PAOZZ	19207	12270544	. BEARING, SLEEVE (USE WTH DOOR P/N.....	1
				12270547 .....	
8	PBOZZ	19207	12252066	. DOOR, HATCH, VEHICLE (LATE VERSION).....	1
9	PAOZZ	80205	NAS562-5TEE4	. CAM FOLLOWER, NEEDLE .....	6
10	PAOZZ	96906	MS35338-45	. WASHER, LOCK .....	6
11	PAOZZ	96906	MS51968-5	. NUT, PLAIN, HEXAGON .....	6
12	PAOZZ	19207	12252026-1	. WASHER, FLAT .....	V
13	PAOZZ	19207	12252016	. WASHER, FLAT .....	1
14	PAOZZ	19207	12290106	. LEVER, MANUAL CONTRO (USE WITH .....	1
				DOOR P/N 12217J541J.....	
14	PAOZZ	19201	12252388	. HANDLE, DOOR (USE WITH DOOR P/N.....	1
				12252052).....	
15	PAOZZ	19207	11669377	. PLUNGER, QUICK RELEA (USE WITH .....	1
				DOOR P/N 12270547) .....	
16	PAOZZ	192107	12270545	. PIN, GROOVED, HEADLE (USE WITH .....	1
				DOOR P/N 122705471 .....	
16	PAOZZ	96906	MS39086-272	PIN, SPRING (USE WITH DOOR P/N .....	1
				122520521 .....	
17	PAOZZ	96906	MS16624-1031	RING, RETAINING (USE WITH DOOR P/N .....	2
				12270547 .....	
18	PAOZZ	19207	11591175	. STRAP HANDLE, HATCH.....	1
19	PAOZZ	96906	MS35335-33	. WASHER, LOCK .....	
20	PAOZZ	96906	MS35207-279	. SCREW, MACHINE .....	2
21	PAOZZ	22638	8762443	. MOUNTING HANDLE, PER .....	1
22	PAOZZ	19207	12252142	. SPRING, HELICAL, TORS .....	1
23	PAOZZ	96906	MS29513-251	. PACKING, PREFORMED.....	1

END OF FIGURE

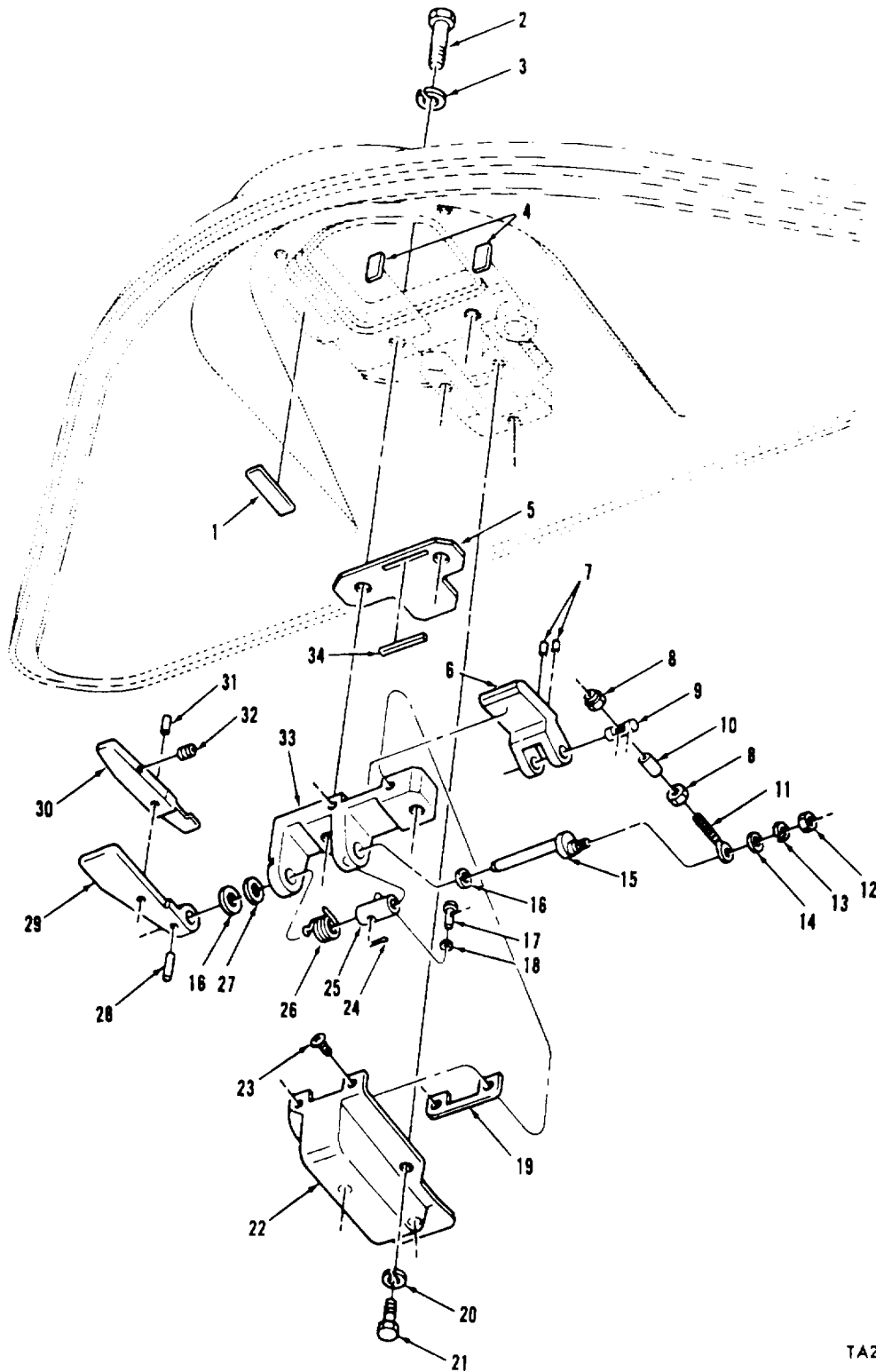

TA296031

FIGURE 130. DRIVER'S HATCH COVER ASSEMBLY COMPONENTS, PASSIVE EQUIPPED VEHICLES (ASSY P/N 12252115, FIG. 2 OF 2, PERISCOPE MOUNTING PARTS)

SECTION II

(1) ITEM NO	(2) SMR CODE	(3) FSCM	(4) PART NUMBER	(5) DESCRIPTION AND USABLE ON CODES (UOC)	(6) QTY
-------------------	--------------------	-------------	-----------------------	--	------------

GROUP 1803: DRIVER'S PERISCOPE AND HATCHES

FIG. 130 DRIVER'S HATCH COVER  
ASSEMBLY COMPONENTS, PASSIVE EQUIPPED  
VEHICLES (ASSY P/N 12252115, FIG. 2  
OF 2, PERISCOPE MOUNTING PARTS)

1	PCOZZ	19207	12252055	. BUMPER, NONMETALLIC .....	1
2	PAOZZ	96906	MS90728-114	. SCREW, CAP, HEXAGON HC .....	2
3	PAOZZ	96906	MS35338-48	. WASHER, LOCK .....	2
4	PAOZZ	19207	12252C82	. FELT, MECHANICAL, PRE .....	2
5	PAOZZ	19207	12252032	. PLATE, MOUNTING .....	1
6	PAOZZ	19207	12252019	. DOG, DOOR CLOSER .....	1
7	PAOZZ	96906	MS51923-450	. PIN, SPRING .....	2
8	PAOZZ	96906	MSSL922-14	. NUT, SELF-LOCKING, HE .....	2
9	PAOZZ	19207	12252028	. PIN, SHOULDER HEADLE .....	1
10	PAOZZ	19207	12252027	. SPACER, SLEEVE .....	1
11	PAOZZ	19207	12252029	. CONNECTOR, ROD END .....	1
12	PAOZZ	96906	MS51972-1	. NUT, PLAIN, HEXAGON .....	1
13	PAOZZ	96906	MS3533-139	. WASHER, LOCK .....	1
14	PAOZZ	96906	MS27183-10	. WASHER, FLAT .....	1
15	PAOZZ	19207	12252030	. SHAFT, HATCH COVER .....	1
16	PAOLZZ	19207	12252050	. WASHER, FLAT .....	2
17	PAOZZ	96906	MS9843-15	. PIN, STRAIGHT, HEADED .....	1
18	PAOZZ	96906	MS27183-5	. WASHER, FLAT .....	1
19	PAOZZ	19207	12252288	. FELT, MECHANICAL, PRE .....	1
20	PAOZZ	96906	MS35338-44	. WASHER, LOCK .....	3
21	PAOZZ	96906	MS90727-5	. SCREW, CAP, HEXAGON H .....	3
22	PAOZZ	19207	12252113	. DOOR, ACCESS .....	1
23	PAOZZ	96906	MS51960-30	. SCREW, MACHINE .....	2
24	PAOZZ	96906	MS24665-151	. PIN, COTTER .....	1
25	PAOZZ	19207	12252068	. BUSHING, SLEEVE .....	1
26	PAOZZ	19207	12252067	. SPRING, HELICAL, TORS .....	1
27	PAOZZ	19207	12257509	. SHIM, .094 THICK .....	V
28	PAOZZ	96906	MS39086-262	. PIN, SPRING .....	1
29	PAOZZ	19207	12252502	. HANDLE DOOR .....	1
30	PAOZZ	19207	12252501	. LEVER, LOCK-RELEASE .....	1
31	PAOZZ	96906	MS39086-26L	. PIN, SPRING .....	1
32	PAOZZ	19207	12252C69	. SPRING, HELICAL, COMP .....	1
33	PAOZZ	19207	12252500	. HINGE, ACCESS DOOR .....	1
34	PAOZZ	19207	12252083	. FELT, MECHANICAL, PRE .....	1

END OF FIGURE

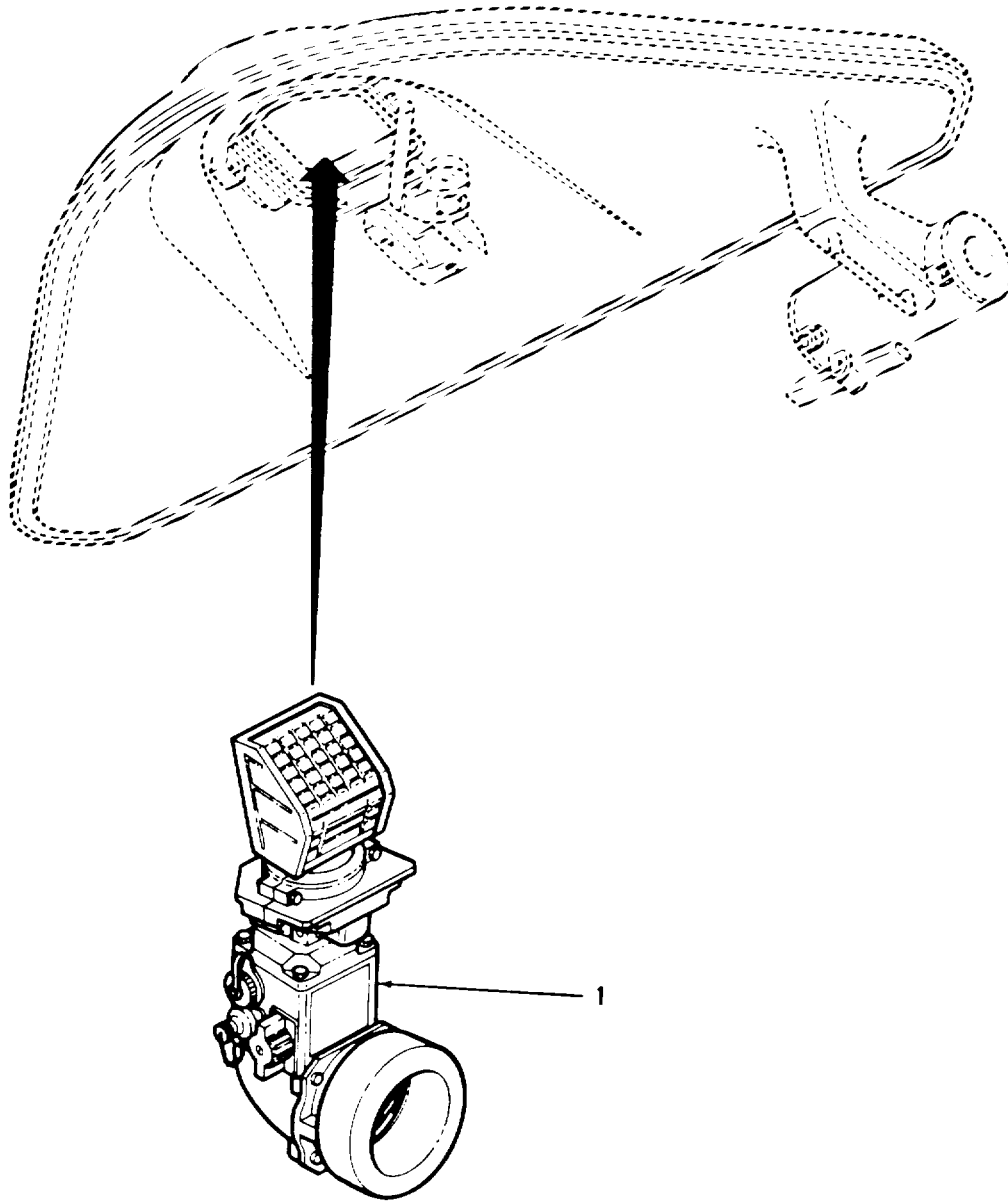

TA296195

FIGURE 131. DRIVER'S NIGHT VISION VIEWER ASSEMBLY

SECTION II

(1) ITEM NO	(2) SMR CODE	(3) FSCM	(4) PART NUMBER	(5) DESCRIPTION AND USABLE ON CODES (UOC)	(6) QTY
-------------------	--------------------	-------------	-----------------------	--	------------

1	PAODD 80063		SM-D-771480-1	<p>GROUP 1803: DRIVER'S PERISCOPE AND HATCHES</p> <p>FIG. 131 DRIVER'S NIGHT VISION VIEWER ASSEMBLY</p> <p>VIEWER, NIGHT VISION (FOR COMPONENT 1 PARTS SEE TM 11-5855-249-23P.....)</p> <p>END OF FIGURE</p>	
---	-------------	--	---------------	--	--

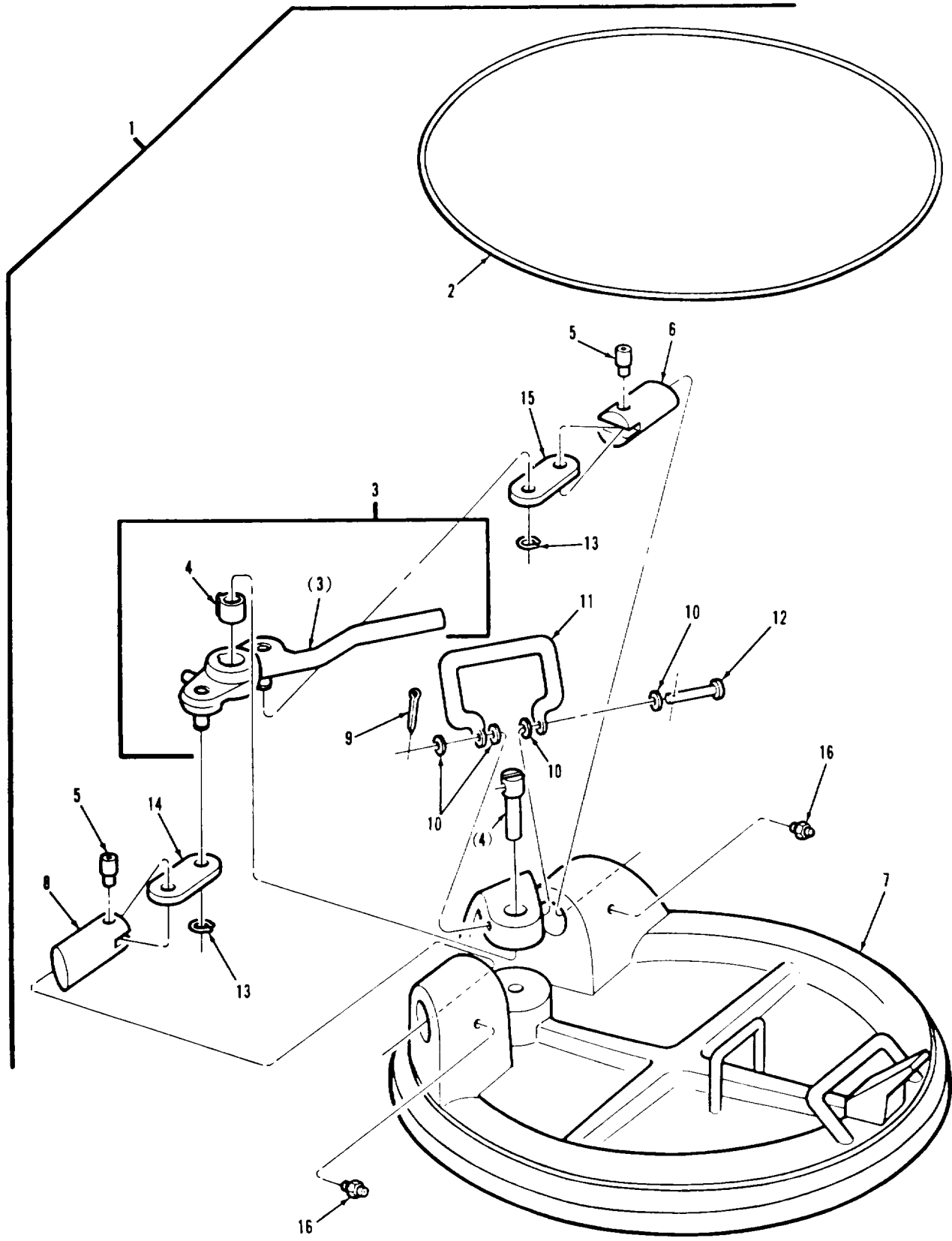

1A296032

FIGURE 132. DRIVER'S ESCAPE HATCH DOOR ASSEMBLY AND COMPONENTS (ROUND)

SECTION II

(1) ITEM NO	(2) SMR CODE	(3) FSCM	(4) PART NUMBER	(5) DESCRIPTION AND USABLE ON CODES (UOC)	(6) QTY
GROUP 1803: DRIVER'S PERISCOPE AND HATCHES					
FIG. 132 DRIVER'S ESCAPE HATCH DOOR ASSEMBLY AND COMPONENTS (ROUND)					
1	PAOOO	19207	8744921	DOOR ASSY, ESCAPE .....	1
2	PAOZZ	19207	12252615	. PACKING, PREFORMED .....	1
3	PAOOO	19207	8744480	. HANDLE ASSEMBLY, ESC.....	1
4	PAOZZ	19207	8335562	. . SPRING ASSEMBLY.....	1
5	PAOZZ	19207	8744419	. BOLT, INTERNAL WRENCH .....	2
6	PAOZZ	19207	8744513	. PLUNGER, ESCAPE HATCH.....	1
7	XAOZZ	19207	8335536	. HATCH DRIVERS ESC .....	1
8	PAOZZ	19207	8744512	. PLUNGER, LEFT, DRIVER .....	1
9	PAOZZ	96906	MS24665-283	. PIN, COTTER .....	1
10	PAOZZ	96906	MS27183-12	. WASHER, FLAT .....	4
11	PAOZZ	19207	12291387	. HANDLE, BAIL .....	1
12	PAOZZ	19207	12291368	. PIN, STRAIGHT HEAD.....	1
13	PAOZZ	96906	MS16624-1050	. RING, RETAINING .....	2
14	PAOZZ	19207	8744411	. LINK, DRIVERS ESCAPE.....	1
15	PAOZZ	19207	8744416	. LINK, DRIVERS ESCAPE.....	1
16	PAOZZ	96906	MS15001-1	. FITTING, LUBRICATION.....	2
END OF FIGURE					

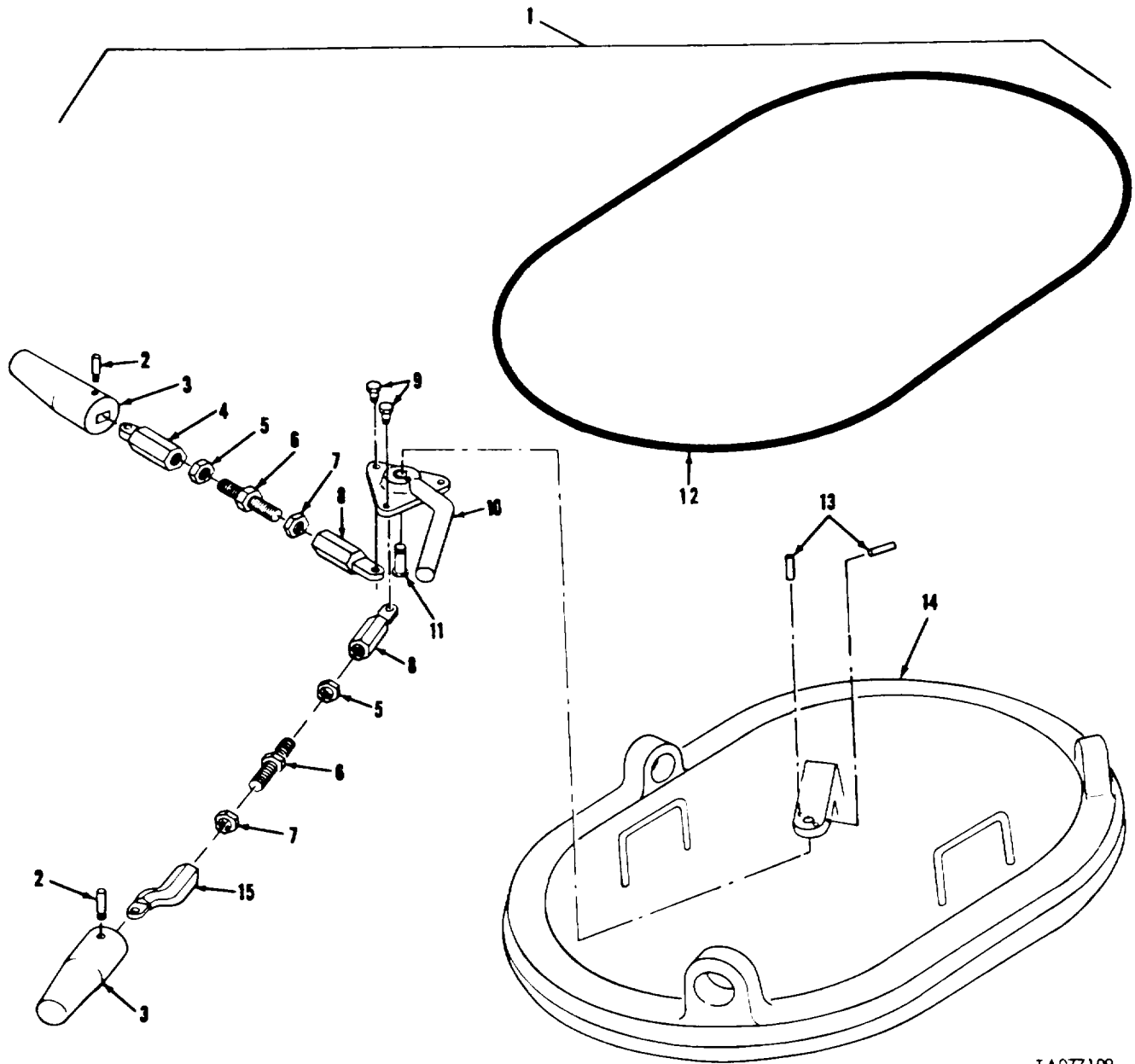

TA077109

FIGURE 133. DRIVER'S ESCAPE HATCH COVER ASSEMBLY AND COMPONENTS (OVAL)



SECTION II

(1) ITEM NO	(2) SMR CODE	(3) FSCM	(4) PART NUMBER	(5) DESCRIPTION AND USABLE ON CODES (UOC)	(6) QTY
GROUP 1803: DRIVER'S PERISCOPE AND HATCHES					
FIG. 133 DRIVER'S ESCAPE HATCH COVER					
ASSEMBLY AND COMPONENTS (OVAL)					
1	PAOOD	19207	10911409	DOOR, HATCH, VEHICLE .....	1
2	PAOZZ	19207	8744419	. BOLT, INTERNAL WRENC .....	3
3	PAOZZ	19207	10911396	. BOLT, SURFACE .....	3
4	PAOZZ	19207	10933657	. CONNECTOR, ROD END .....	1
5	PAOZZ	96906	MS35691-33	. NUT, PLAIN, HEXAGON .....	3
6	PAOZZ	19207	10S11397	. STUD, DUAL THREADED .....	3
7	PAOZZ	96906	MS27952-7	. NUT, PLAIN, HEXAGON .....	3
8	PAOZZ	19207	1C911401	. CONNECTOR, ROD END .....	3
9	PAOZZ	19207	11591073	. BOLT, SHOULDER.....	3
10	PAOZZ	19207	10911404	. CLEVER, MANUAL CONTRO .....	1
11	PAOZZ	19207	10911398	. PIN, GROOVED, HEADED.....	1
12	PAOZZ	19207	12252009	. SEAL, NONMETALLIC RO.....	1
13	PAOZZ	96906	MS39086-258.	. PIN, SPRING .....	2
14	XAOZZ	19207	10911407	. COVER .....	1
15	PAOZZ	19207	10911399	. CONNECTING LINK, RIG .....	2

END OF FIGURE

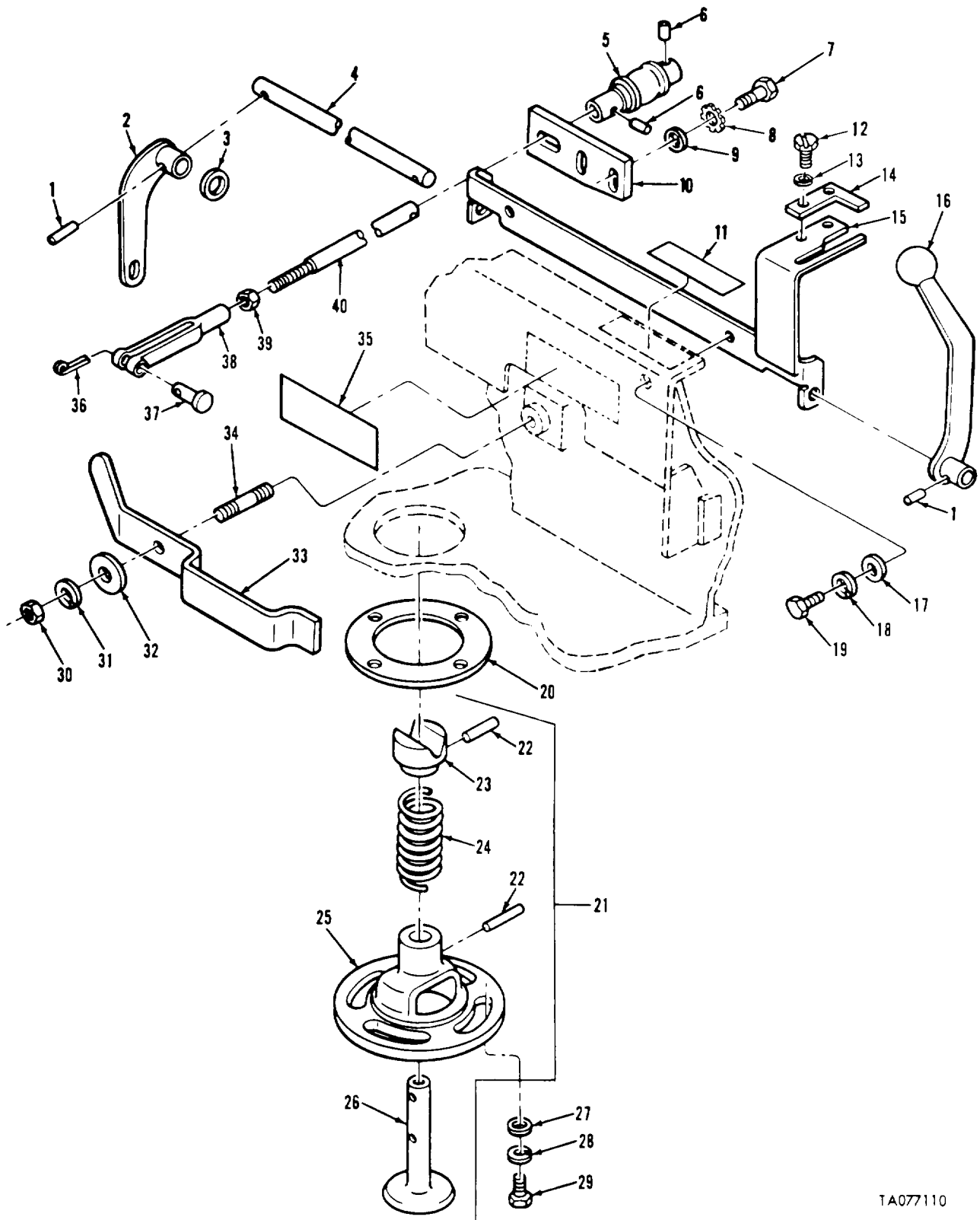

TA077110

FIGURE 134. FRONT DRAIN VALVE ASSEMBLY, COMPONENTS, AND RELATED PARTS

SECTION II					
(1)	(2)	(3)	(4)	(5)	(6)
ITEM NO	SMR CODE	FSCM	PART NUMBER	DESCRIPTION AND USABLE ON CODES (UOC)	QTY
GROUP 1804: DRAIN VALVES					
FIG. 134 FRONT DRAIN VALVE ASSEMBLY, COMPONENTS, AND RELATED PARTS					
1	PAOZZ	96906	MS16562-42	PIN, SPRING .....	2
2	PAOZZ	19207	1087C564	CONNECTING LINK, RING.....	1
3	XDOZZ	19207	7414757	WASHER, FLAT .....	1
4	PAOZZ	19207	1087C565	SHAFT, STRAIGHT .....	1
5	PAFZZ	19207	10863577	UNIVERSAL JOINT .....	1
6	PAFZZ	96906	MS16562-15	PIN, SPRING .....	1
7	PAFZZ	96906	MS90725-5	SCREW, CAP, HEXAGON H .....	2
8	PAFZZ	96906	MS35335-33	WASHER, LOCK .....	2
9	PAFZZ	96906	MS27183-10	WASHER, FLAT .....	2
10	PAFZZ	19207	8762659	BRACKET, MOUNTING .....	1
11	PAOZH	19207	10915417	DECAL, REAR DRAIN VALVE .....	1
12	PAOZZ	96906	MS51849-65	SCREW, MACHINE .....	2
13	PAOZZ	96906	MS35333-39	WASHER, LOCK .....	2
14	PAOZZ	19207	10887375	STOP, LEVER .....	1
15	PAOZZ	19207	10870569	BRACKET, DRAIN VALVE .....	1
16	PAOZZ	19207	1087C567	LEVER, HULL DRAIN VA.....	1
17	PAOZZ	96906	MS27183-11	WASHER, FLAT .....	2
18	PAOZZ	96906	MS35338-63	WASHER, LOCK .....	2
19	PAOZZ	96906	MS90728-6	SCREW, CAP, HEXAGON H .....	2
20	PAOZZ	19207	10863544	GASKET .....	1
21	PAOOO	19207	8724469	VALVE ASSEMBLY, PCPP .....	1
22	KFOZZ	96906	MS16562-36	. PIN, SPRING PART OF KIT P/N 5702373.....	2
23	KFOZZ	19207	8724468	. KNOB PART OF KIT P/N 5702373.....	1
24	PAOZZ	19207	5130804	. SPRING, HELICAL, COMP PART OF KIT P/N 5702373 .....	1
25	PBOZZ	19207	8724465	. CAGE, HULL DRAIN VAL.....	1
26	KFOZZ	19207	8724467	. VALVE PART OF KIT P/N 5702373 .....	1
27	PAOZZ	96906	MS9320-1L	WASHER, FLAT .....	4
28	PAOZZ	96906	MS35338-45	WASHER, LOCK .....	4
29	PAOZZ	96906	MS90728-35	BOLT, MACHINE .....	4
30	PAOZZ	96906	MS35691-13	NUT, PLAIN, HEXAGON .....	1
31	PAOZZ	96906	MS35338-45	WASHER, LOCK .....	1
32	PAOZZ	96906	M527183-13	WASHER, FLAT .....	1
33	PAOZZ	19207	8762646	LEVER, MANUAL CONTRO.....	1
34	PAOZZ	19207	8762642	STUD, WELDING .....	1
35	PAOZH	19207	10915420	DECAL, FRONT DRAIN VALVE .....	1
36	PAOZZ	96906	MS24665-283	PIN, COTTER .....	1
37	PAOZZ	96906	MS35810-4	PIN, STRAIGHT, HEADED.....	1
38	PAOZZ	96906	MS35812-4	CLEVIS, ROD END.....	1
39	PAOZZ	96906	MS35691-21	NUT, PLAIN, HEXAGON .....	1
40	PAFZZ	19207	8762764	ROD, THREADED END.....	1
END OF FIGURE					

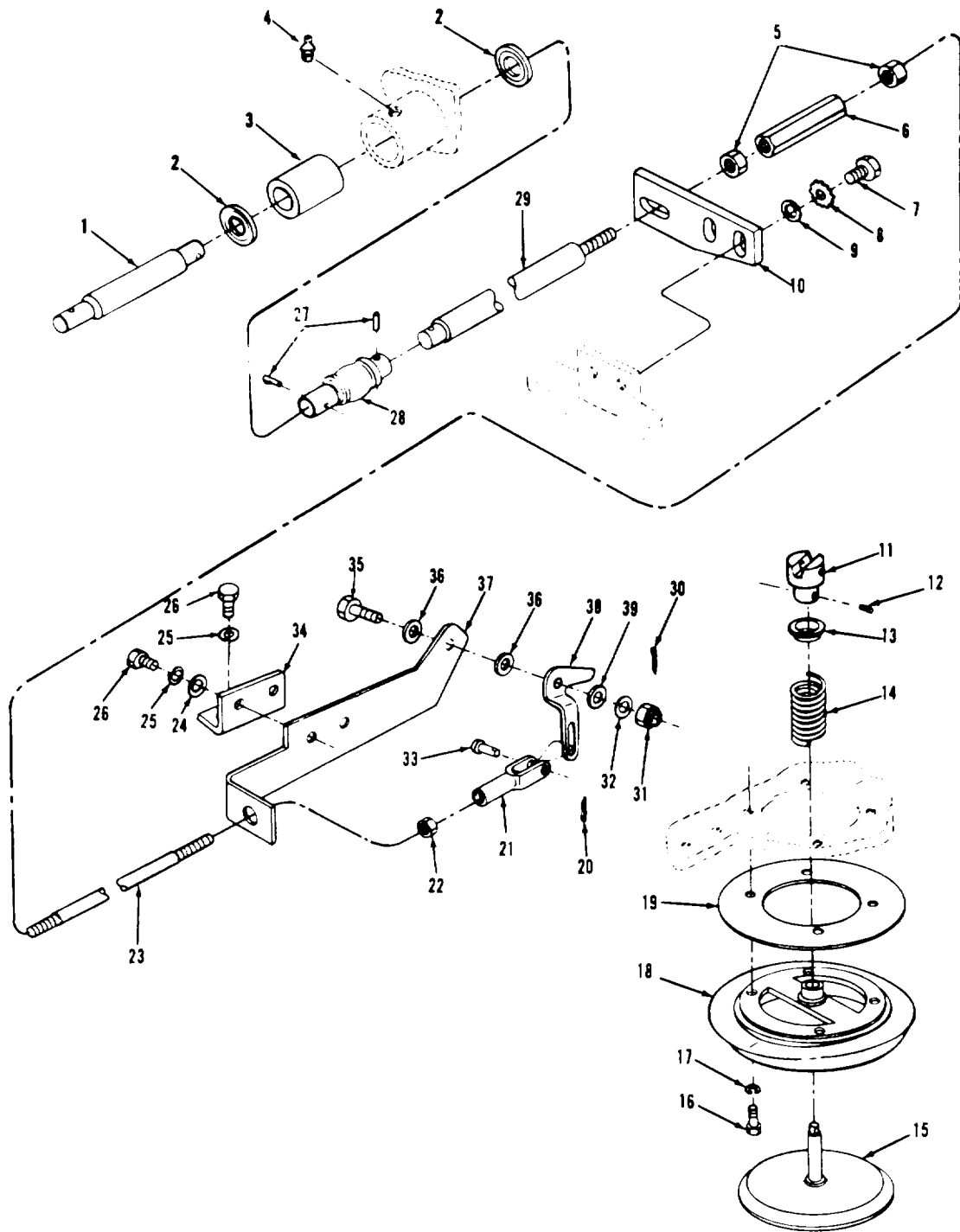

TA296120

FIGURE 135. REAR DRAIN VALVE ASSEMBLY, LINKAGE, AND RELATED PARTS

SECTION II

(1) ITEM NO	(2) SMR CODE	(3) FSCM	(4) PART NUMBER	(5) DESCRIPTION AND USABLE ON CODES (UOC)	(6) QTY
GROUP 1804: DRAIN VALVES					
FIG. 135 REAR DRAIN VALVE ASSEMBLY, COMPONENTS LINKAGE, AND RELATED PARTS					
1	PAFZZ	19207	8762656	ROD, DRAIN VALVE CON .....	1
2	PAFZZ	79150	48819	SEAL, PLAIN ENCASED .....	2
3	PAFZZ	19207	7992946	BUSHING, BALL, OVERRI .....	1
4	PAOZZ	96906	MSL50CL-1	FITTING, LUBRICATION .....	1
5	PAFZZ	96906	MS356S1-21	NUT, PLAIN, HEXAGON .....	2
6	PAFZZ	19207	8762655	POST, ELECTRICAL-MEC .....	1
7	PAFZZ	96906	MS90725-5	SCREW, CAP, HEXAGON H .....	2
8	PAFZZ	96906	MS35335-33	WASHER, LOCK .....	2
9	PAFZZ	96906	MS27183-10	WASHER, FLAT .....	2
10	PAFZZ	19207	8762659	BRACKET, MOUNTING .....	1
11	PAOZZ	19207	5130803	KNOB .....	1
12	PAOZZ	96906	MSI6562-36	PIN, SPRING .....	1
13	PAOZZ	19207	8386860	FERRULE, PIN RETAINI .....	1
14	PAOZZ	19207	5130804	SPRING, HELICAL, COMP .....	1
15	PAOZZ	19207	8741713	VALVE, POPPET, HULL D .....	1
16	PAOZZ	96906	MS90728-114	SCREW,CAP,HEXAGON H .....	4
17	PAOZZ	96906	MS35338-67	WASHER, LOCK .....	4
18	PAOZZ	19207	8762767	SEAT, HULL DRAIN PCP .....	1
19	PAOZZ	19201	10887680	GASKET .....	1
20	PAOZZ	96906	MS24665-283	PIN, COTTER .....	1
21	PAOZZ	96906	MS35812-4	CLEVIS, ROD END .....	1
22	PAOZZ	96906	MS356S1-21	NUT, PLAIN, HEXAGON .....	1
23	PAFZZ	19207	10863578	ROD, THREADED END .....	1
24	PAOZZ	96906	MS27183-14	WASHER, FLAT .....	2
25	PAOZZ	96906	MS35338-65	WASHER LOCK .....	4
26	PAOZZ	96906	MS18154-58	SCREW,CAP, HEXAGON H .....	4
27	PAFZZ	96906	MS16562-15	PIN, SPRING .....	2
28	PAFZZ	19207	10863577	UNIVERSAL JOINT .....	1
29	PAFZZ	19207	8762763	ROD, THREADED END .....	1
30	XDOZZ	96906	MS24665-132	PIN, COTTER .....	1
31	PAOZZ	96906	MS35692-5	NUT, PLAIN, SLOTTED .....	1
32	PAOZZ	96906	MS27183-10	WASHER, FLAT .....	1
33	PAOZZ	96906	MS3581G-4	PIN, STRAIGHT, HEADED .....	1
34	PBOZZ	19207	8762658	BRACKET, ANGLE .....	1
35	PAOZZ	19207	8734333	BOLT, SHOULDER .....	1
36	PAOZZ	96906	MS27183-12	WASHER, FLAT .....	2
37	PAOZZ	19207	8762657	BRACKET, ANGLE .....	1
38	PAOZZ	19207	8762765	LEVER, VALVE ACTUAT, RIGHT .....	1
39	PAOZZ	19207	7584553	WASHER, FLAT .....	V
END OF FIGURE					

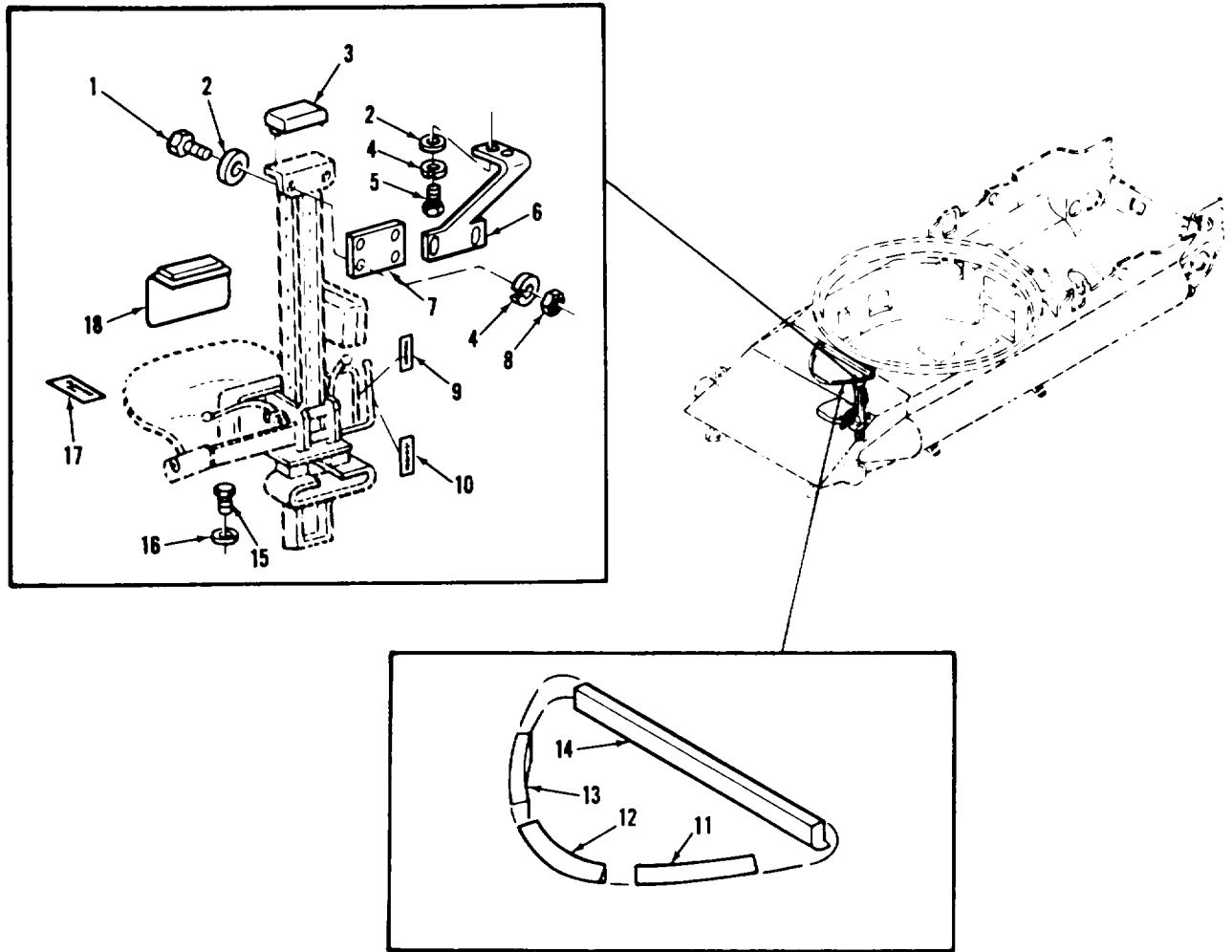

TA077112

FIGURE 136. DRIVER'S PERSONNEL PROTECTION PADS AND SEAT MOUNTING PARTS

SECTION II					
(1)	(2)	(3)	(4)	(5)	(6)
ITEM	SMR		PART		
NO	CODE	FSCM	NUMBER	DESCRIPTION AND USABLE ON CODES (UOC)	QTY
GROUP 1806: UPHOLSTERY AND SEATS					
FIG. 136 DRIVER'S PERSONNEL					
PROTECTION PADS AND SEAT					
MOUNTING PARTS					
1	PAOZZ	96906	MS90728-113	SCREW, CAP, HEXAGON H .....	4
2	PAOZZ	96906	MS27183-18	WASHER, FLAT .....	6
3	PAOZZ	19207	8382199	BUMPER, NONMETALLIC .....	1
4	PAOZZ	96906	MS3533848	WASHER, LOCK .....	6
5	PAOZZ	96906	MS90725-109	SCREW, CAP, HEXAGON H .....	2
6	PFOZZ	19207	10911318	BRACKET, DOUBLE ANGL .....	1
7	PAOZZ	19207	10884335	BRACKET, MOUNTING, SE.....	1
8	PAOZZ	96906	MS51967-14	NUT, PLAIN, HEXAGON .....	4
9	PAOZZ	19207	10915411	DECAL, DUMP LEVER.....	1
10	PAOZZ	19207	10915410	DECAL, FWD-REAR .....	1
11	PAOZZ	19207	1087C035	PAD, CUSHIONING, DRIVER'S HATCH, LEFT.....	1
12	PAOZZ	19207	10C87 34	PAD, CUSHIONING , DRIVER'S HATCH .....	1
CENTER . .....					
13	PAOZZ	19207	10810036	PAD, CUSHIONING, DRIVER'S HATCH, .....	1
RIGHT .....					
14	PAOZZ	19207	10883970	PAD, CUSHIONING, DRIVER'S , HATCH, REAR .....	1
15	PAOZZ	96906	MS18154-58	SCREW, CAP, HEXAGON H .....	2
16	PAOZZ	96906	MS35338-46	WASHER, LOCK .....	2
17	PAOZZ	19207	IC915402	DECAL, HEIGHT ADJ.....	1
18	PAOZZ	19207	7985384	CUSHION SEAT BACK, V.....	1
END OF FIGURE					

(1) ITEM NO	(2) SMR CODE	(3) FSCM	(4) PART NUMBER	(5) DESCRIPTION AND USABLE ON CODES (UOC)	(6) QTY
-------------------	--------------------	-------------	-----------------------	---	------------

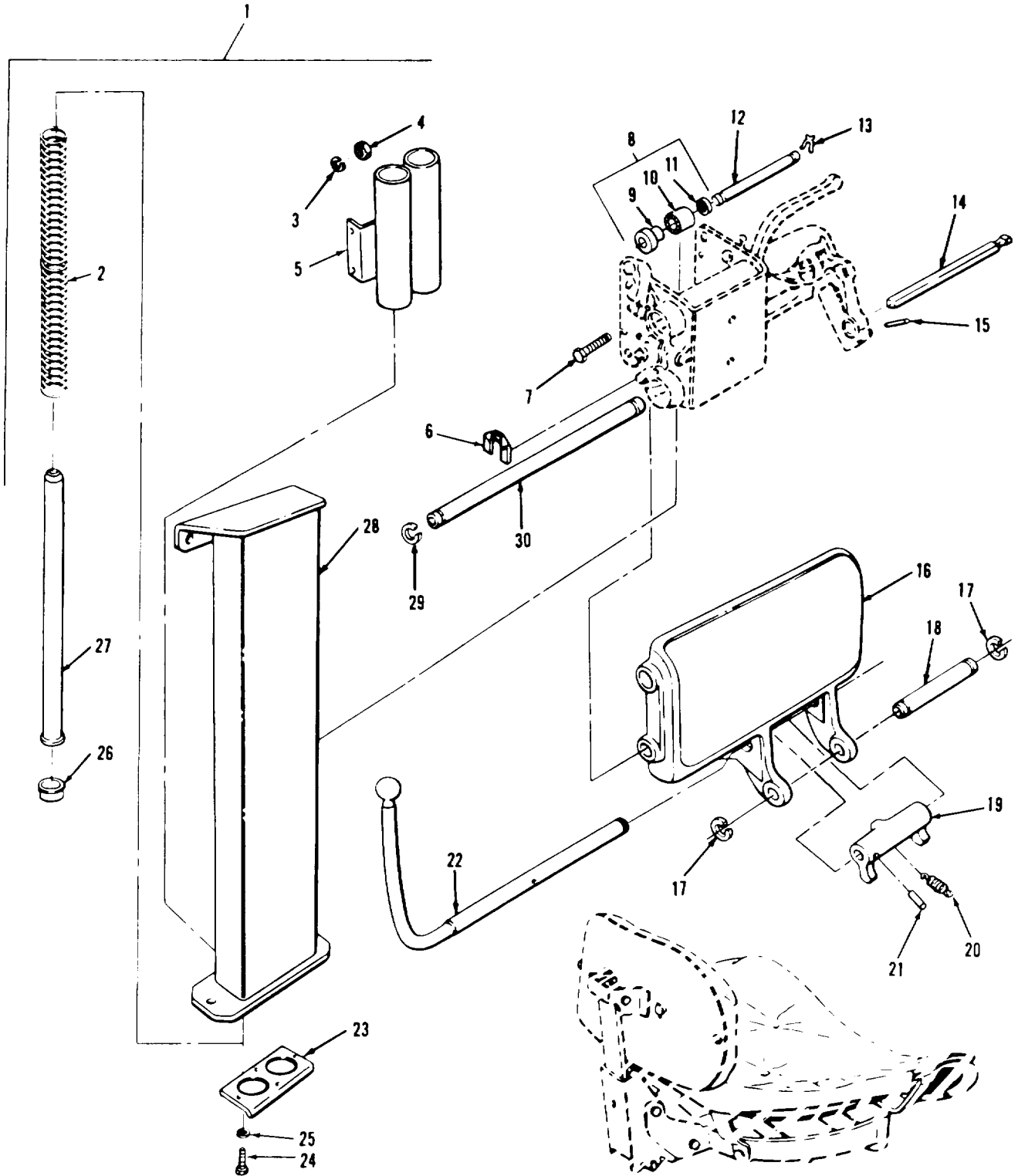

TAO78813

FIGURE 137. DRIVER'S SEAT VERTICAL ADJUSTMENT, ROLLER ASSEMBLY AND COMPONENTS



SECTION II

(1) ITEM NO	(2) SMR CODE	(3) FSCM	(4) PART NUMBER	(5) DESCRIPTION AND USABLE ON CODES (UOC)	(6) QTY
-------------------	--------------------	-------------	-----------------------	--	------------

GROUP 1806: UPHOLSTERY AND SEATS  
 FIG. 137 DRIVER'S SEAT VERTICAL  
 ADJUSTMENT, ROLLER ASSEMBLY AND  
 COMPONENTS

1	A000	19207	10911443	SEAT ASSEMBLY .....	1
2	PAOZZ	19207	7404673	. SPRING,HELICAL, COMP .....	2
3	PAOZZ	96906	MS3533-145	. WASHER ,LOC K .....	4
4	PAOZZ	96906	MS51968-5	. NUT, PLAIN, HEXAGON .....	4
5	PAOZZ	19207	7404629	. RETAINER ASSEMBLY.....	11
6	PAOZZ	19204	7S682C6	. RETAINER, NUT AND BO,. 0. 02 THICK..... V	
7	PAOZZ	96906	MS90727-32	. BOLT, MACHINE .....	4
8	PAOZZ	19207	7968207	. ROLLER, LINEAR-ROTAR.....	6
9	PAOZZ	19207	7S682C8	. . ROLLER, SEAT ADJUSTI .....	1
10	XAOZZ	96906	MS17131-13	. . BEARING, RCLLER, NEEO .....	1
11	PAOZZ	19207	7404642	. . SEAL, PLAIN ENCASED .....	1
12	PAOZZ	19207	7404662	. SHAFT, DRIVERS SEAT.....	3
13	PAOZZ	19207	7404671	. WASHER, PERMANENT DE .....	6
14	PAOZZ	19207	7962120	. SHAFT SEAT CONTROL .....	1
15	PAOZZ	96906	MS35674-40	. PIN, GROOVED, HEADLES.....	1
16	PAOZZ	19207	7404669	. HOUSING, DRIVER SEAT .....	1
17	PAOZZ	19207	7404672	. WASHER ,SPLIT .....	2
18	PAOZZ	19207	7404663	. ROD, COMMANDERS SEA .....	1
19	PAOZZ	19207	7404665	. LEVER, MANUAL CONTRO.....	1
20	PAOZZ	19207	7404677	. SPRING, HELICAL ,EXTE.....	1
21	PAOZZ	96906	MS35674-41	. PIN, GROOVED, HEADLES.....	1
22	PAOZZ	19207	7404644	. LEVER ,LOCK-RELEASE.....	1
23	PAOZZ	19207	7404660	. STRAP, RETAINING .....	1
24	PAOZZ	96906	MS35207-261	. SCREW, MACHINE .....	4
25	PAOZZ	96906	MS3533843	. WASHER, LOCK .....	4
26	PAOZZ	19207	7404661	. RETAINER, HELICAL CO .....	2
27	PBOZZ	19207	7404667	. PIN, STRAIGHT, HEADED.....	2
28	PAOZZ	19207	10864473	. SUPPORT ASSEMBLY DR.....	
29	PAOZZ	19207	7404670	. RING, RETAINING .....	4
30	PAOZZ	19207	7404666	. SHAFT, DRIVERS SEAT.....	2

END OF FIGURE

SECTION II

TM 9-2350-253-34P-1

(1) ITEM NO	(2) SMR CODE	(3) FSCM	(4) PART NUMBER	(5) DESCRIPTION AND USABLE ON CODES (UOC)	(6) QTY
-------------------	--------------------	-------------	-----------------------	--	------------

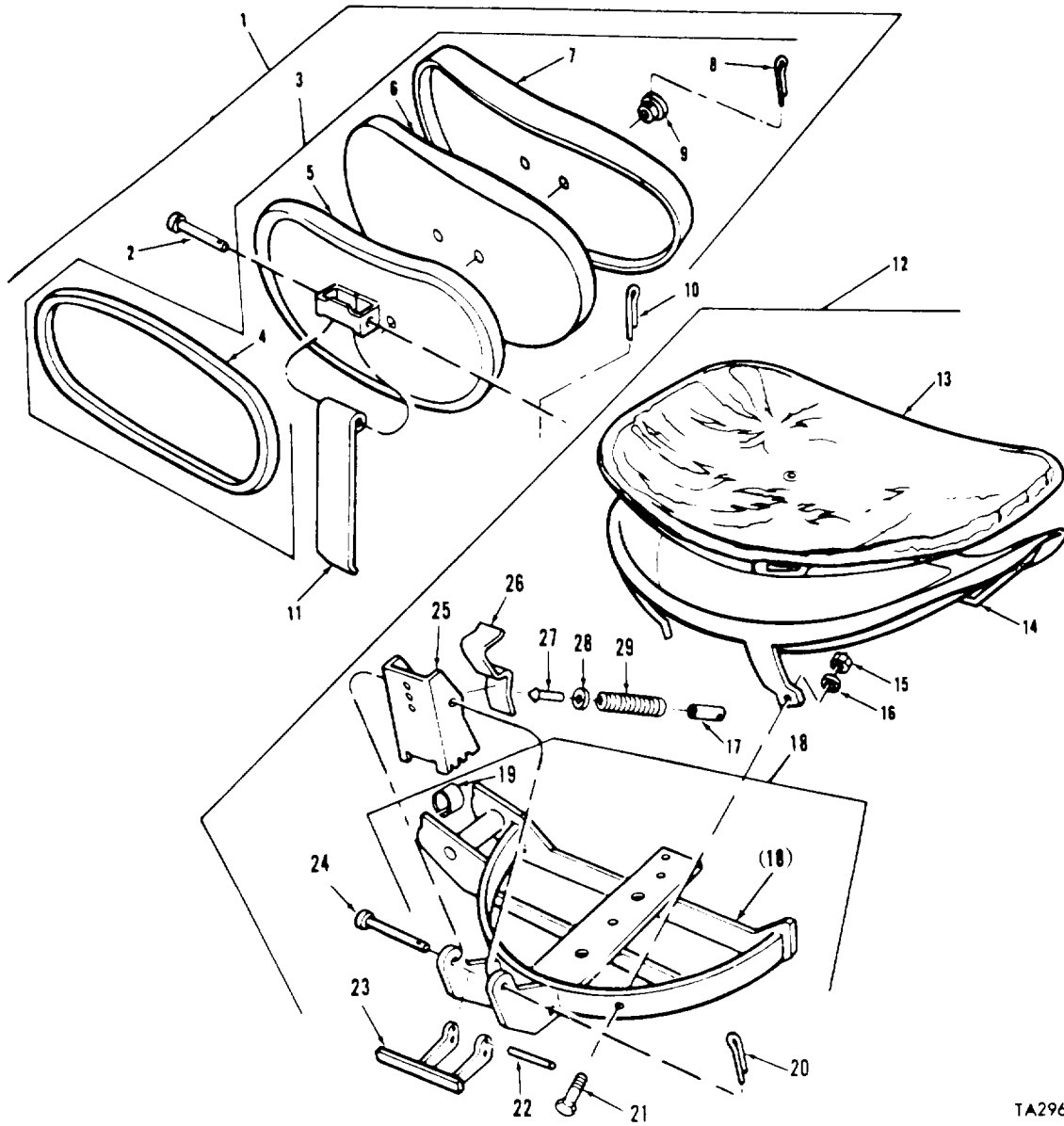

TA296077

FIGURE 138. DRIVER'S SEAT AND BACK ASSEMBLY AND COMPONENTS

## SECTION II

TM 9-2350-253-34P-1

(1) ITEM NO	(2) SMR CODE	(3) FSCM	(4) PART NUMBER	(5) DESCRIPTION AND USABLE ON CODES (UOC)	(6) QTY
GROUP 1806: UPHOLSTERY AND SEATS					
FIG. 138 DRIVER'S SEAT AND BACK					
ASSEMBLY AND COMPONENTS					
1	PAOOO	19207	11610636	CUSHION, SEAT BACK, V.....	1
2	PAOZZ	96906	MS20392-7C75	. PIN, STRAIGHT, HEADED.....	1
3	PAOOO	19207	10905369	. CUSHION, SEAT BACK, V.....	1
4	PCOZZ	19207	10905333-1	. . SEAL, NONMETALLIC SP .....	1
5	PAOZZ	19207	10905368	. . FRAME ASSEMBLY, BACK .....	1
6	PAOZZ	19204	10905364	. . PAD, SEAT BACK, VEHIC .....	1
7	PAOZZ	19207	10905365	. . COVER, SEAT, VEHICULA.....	1
8	PAOZZ	96906	MS24665-353	. . PIN, COTTER .....	2
9	PAOZZ	19207	10934196-2	. . SLEEVE, RETAINING .....	2
10	PAOZZ	96906	MS24665-285	. PIN COTTER .....	1
11	PAOZZ	19207	108S3808	. SPRING ASSEMBLY, DRI .....	1
12	PAOOO	L9207	11610648	SEAT, VEHICULAR.....	1
13	PAOZZ	19207	10905119	. CUSHION, SEAT, VEHICU .....	1
14	PAOZZ	19207	10893861	. SEAT, VEHICULAR.....	1
15	PAOZZ	96906	MS51968-8	. NUT, PLAIN, HEXAGON .....	4
16	PAOZZ	96906	MS35338-46	. WASHER, LOCK .....	6
17	PAOZZ	19207	10893812	. TUBE, DRIVERS SEAT .....	1
18	PBOOO	19207	10893794	. SUPPORT, SEAT, VEHICU.....	1
19	PAOZZ	19207	7404676	. BAND, RETAINING .....	1
20	PAOZZ	96906	MS24665-283	. PIN, COTTER .....	2
21	PAOZZ	96906	MS90727-62	. SCREW, CAP, HEXAGON H .....	6
22	PAOZZ	21450	544006	. PIN, STRAIGHT, HEADLE .....	1
23	PAOZZ	19207	10893801	. LEVER ASSEMBLY, SEAT.....	1
24	PAOZZ	19207	10893813	. PIN, STRAIGHT, HEADED.....	2
25	PAOZZ	19207	10893803	. BRACKET, SUPPORT DRI .....	1
26	PAOZZ	19207	10893807	. LOCK, SEAT, BACK.....	1
27	PAOZZ	19207	10893817	. PIN, STRAIGHT, HEADED.....	1
28	PAOZZ	96906	MS27183-12	. WASHER, FLAT .....	1
29	PAOZZ	19207	10893810	. SPRING, HELICAL, COMP .....	1

END OF FIGURE

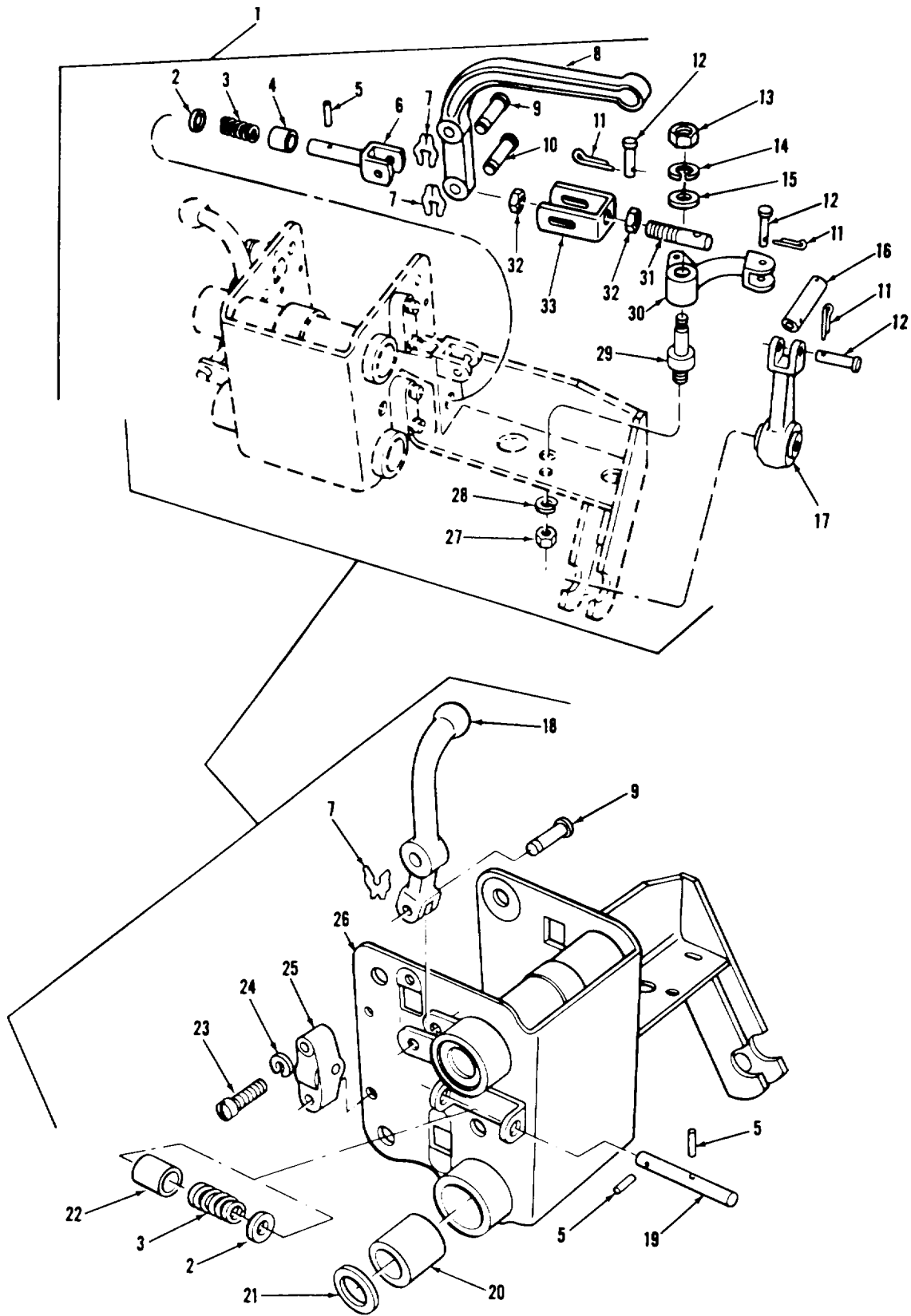

TA077115

FIGURE 139. SEAT ADJUSTER ASSEMBLY AND COMPONENTS

## SECTION II

TM 9-2350-253-34P-1

(1) ITEM NO	(2) SMR CODE	(3) FSCM	(4) PART NUMBER	(5) DESCRIPTION AND USABLE ON CODES (UOC)	(6) QTY
GROUP 1806: UPHOLSTERY AND SEATS					
FIG. 139 SEAT ADJUSTER ASSEMBLY AND COMPONENTS					
1	PAOOO	19207	7404600	PEDESTAL, SEAT.....	1
2	PAOZZ	96906	MS20002-6	•WASHER, FLAT.....	2
3	PAOZZ	19207	7404612	•SPRING, HELICAL, COMP.....	2
4	PAOZZ	19207	7404614	•SPACER, SLEEVE.....	1
5	PAOZZ	96906	MS35677-24	•PIN, GROOVED , HEADLES.....	3
6	PAOZZ	19207	7404620	•CLEVIS, ROD END.....	1
7	PAOZZ	19207	7404624	•X-WASHER.....	3
8	PAOZZ	19207	7984205	•LEVER, MANUAL CONTRO.....	1
9	PAOZZ	19207	7404619	•PIN, GROOVED, HEADED.....	2
10	PAOZZ	19207	7962133	•PIN, GROOVED, HEADED.....	1
11	PAOZZ	24617	112726	•PIN, COTTER.....	3
12	PAOZZ	19207	7962132	•PIN, STRAIGHT, HEADED.....	3
13	PAOZZ	96906	MS51968-5	•NUT, PLAIN, HEXAGON.....	1
14	PAOZZ	96906	MS35338-45	•WASHER, LOCK.....	1
15	PAOZZ	96906	MS27183-12	•WASHER, FLAT.....	1
16	PAOZZ	19207	7962130	•PIN, STRAIGHT, HEADLE.....	1
17	PAOZZ	19207	7962131	•LEVER, REMOTE CONTRO.....	1
18	PAOZZ	19207	7404611	•LEVER, LOCK-RELEASE.....	1
19	PAOZZ	19207	7404623	•PIN, STRAIGHT, HEADLE.....	1
20	PAOZZ	94941	9271805-2	•BEARING , BALL, LINEAR.....	4
21	PAOZZ	19207	7404618	•SEAL, PLAIN ENCASED.....	4
22	PAOZZ	02386	7404613	•SPACER, SLEEVE.....	1
23	PAOZZ	96906	MS35206-282	•SCREW, MACHINE.....	8
24	PAOZZ	96906	MS35338-44	•WASHER, LOCK.....	8
25	PAOZZ	19207	7968200	•ROLLER, SEAT ADJUSTE.....	4
26	PAOZZ	19207	7404601	•BRACKET, MOUNTING.....	1
27	PAOZZ	96906	MS51968-8	•NUT, PLAIN, HEXAGON.....	1
28	PAOZZ	96906	MS35338-46	•WASHER, LOCK.....	1
29	PAOZZ	19207	7S62390	•STUD, SHOULDERED AND.....	1
30	PAOZZ	19207	7962129	•BELL CRANK.....	1
31	PAOZZ	19207	7962128	•PIN , STRAIGHT, THREAD.....	1
32	PAOZZ	96906	MS35691-21	•NUT, PLAIN, HEXAGON.....	2
33	PAOZZ	19207	7404684	•CLEVIS, ROD END.....	1

END OF FIGURE

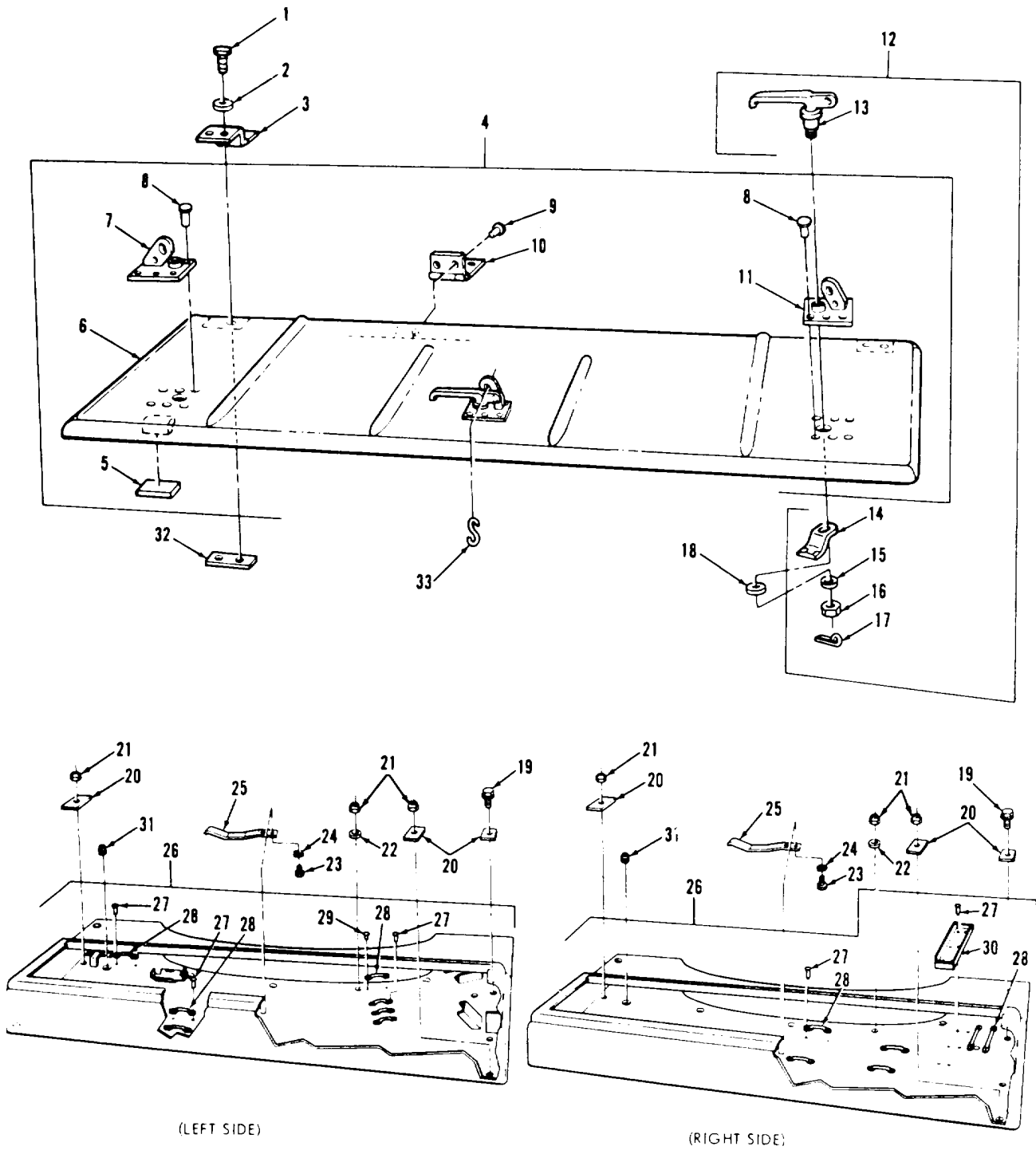

TA296169

FIGURE 140. CENTER FENDER STOWAGE BOX ASSEMBLIES, COVERS, COMPONENTS, AND RELATED PARTS

## SECTION II

TM 9-2350-253-34P-1C1

(1) ITEM NO	(2) SMR CODE	(3) FSCM	(4) PART NUMBER	(5) DESCRIPTION AND USABLE ON CODES (UOC)	(6) QTY
GROUP 1808: STOWAGE BOXES AND RACKS					
FIG. 140 CENTER FENDER STOWAGE BOX ASSEMBLIES, COVERS, COMPONENTS, AND RELATED PARTS					
1	PAOZZ	96906	MS18154-58	SCREW, CAP, HEXAGON H .....	24
2	PAOZZ	96906	MS35338-46	WASHER, LOCK .....	24
3	PAOZZ	19207	10863517	HINGE, BUTT .....	4
4	PAOOO	19207	10915630	COVER, BOX STOWAGE .....	2
5	PAOZZ	19207	11659769	•PAD, CUSHIONING .....	2
6	XAOZZ	19207	10915629	•COVER .....	1
7	PAOZZ	19207	10873775	•LOCK, FENDER BOX , RIGHT .....	1
8	PAOZZ	96906	MS20470AD6-8	•RIVET, SOLID .....	18
9	PAOZZ	96906	MS20427-10C12	•RIVET, SOLID .....	4
13	PAOZZ	19207	10915622	•HINGE, BUTT .....	2
11	PAOZZ	19207	10873776	•LOCK, FENDER BOX , LEFT .....	1
12	PAOOO	19207	7324021	LATCH ASY STOWAGE B , RIGHT .....	2
12	PAOOO	19207	6312712	LEVER, MANUAL CONTRO , LEFT .....	4
13	XAOZZ	19207	6312896	•HANDLE, DOOR .....	1
14	PAOZZ	19207	5377254	•TONGUE, STOWAGE BOX .....	1
15	PAOZZ	96906	MS27183-14	•WASHER, FLAT .....	1
16	PAOZZ	96906	MS35692-17	•NUT, PLAIN, SLOTTED, H.....	1
17	PAGZZ	96906	MS24665-285	•PIN, COTTER .....	1
18	PAOZZ	19207	10905163	SPACER, RING .....	V
19	PAOZZ	96906	MS35764-1291	BOLT, SELF-LOCKING .....	4
20	PAOZZ	19207	8705499	SPACER, PLATE .....	V
21	PAOZZ	96906	MS51988-7	NUT, SELF-LOCKING, EX .....	16
22	PAOZZ	96906	MS27183-17	WASHER, FLAT .....	8
23	PAOZZ	96906	MS90726-3	SCREW, CAP, HEXAGON H .....	12
24	PAOZZ	96906	MS35335-33	WASHER, LOCK .....	12
25	PAOZZ	19207	10873788	SPRING, LEAF .....	6
26	PAOOZ	19207	10923988	FENDER, VEHICULAR , LEFT .....	1
26	PAOZZ	19207	10873779	BOX, ACESSORIES STO , RIGHT .....	1
27	PAOZZ	96906	MS35743-18	•RIVET, SOLID (USE WITH RIGHT FENDER BOX P/N 10873779) .....	18
				UOC:C28	
27	PAOZZ	96906	MS35743-18	•RIVET, SOLID (USE WITH LEFT FENDER BOX P/N 10923988) .....	12
28	PAOZZ	96906	MS51939-1	•LOOP, STRAP FASTENER (USE WITH RIGHT FENDER BOX P/N 10873779) .....	6
				UOC:C28	
28	PAOZZ	969U6	MS51939-1	•LOOP, STRAP FASTENER (USE WITH LEFT FENDER BCX P/N 10923988).....	7
29	PAOZZ	96906	MS35744-19	•RIVET, SOLID .....	2
30	XAOZZ	19207	7738345	•BRACKET .....	1
				UOC:C28	
31	PAOZZ	96906	MS20913-2S	PLUG, PIPE .....	4
32	PAOZZ	19207	8762539	PLATE, TAPPING .....	12
33	PAOZZ	96906	MS87006-51	HOOK, CHAIN, S.....	2

END OF FIGURE

140-1

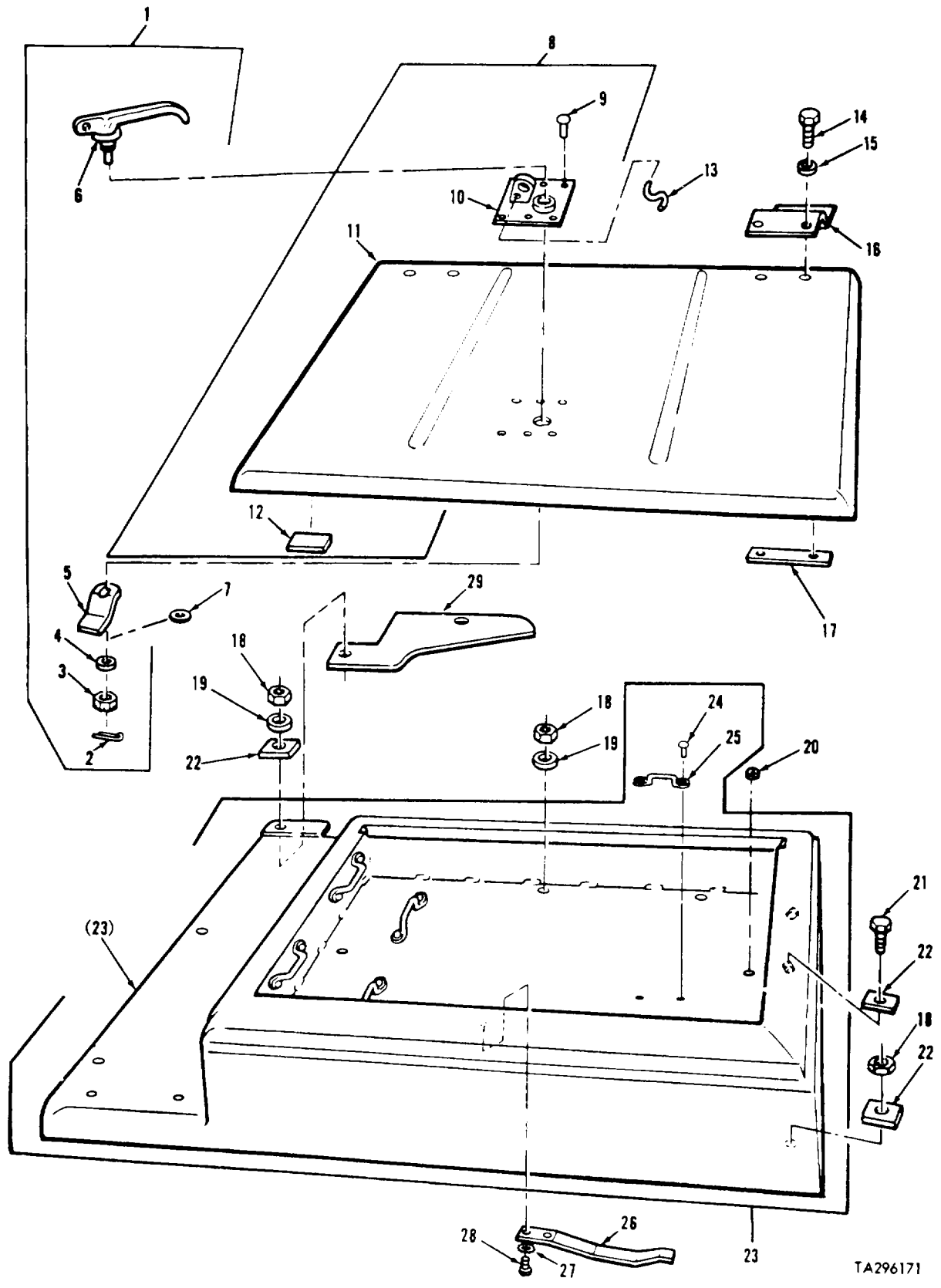

TA296171

FIGURE 141. REAR FENDER STOWAGE BOX, COVER, COMPONENTS, AND RELATED PARTS



## SECTION II

TM 9-2350-253-34P-1C1

(1) ITEM NO	(2) SMR CODE	(3) FSCM	(4) PART NUMBER	(5) DESCRIPTION AND USABLE ON CODES (UOC)	(6) QTY
GROUP 1808: STOWAGE BOXES AND RACKS					
FIG. 141 REAR FENDER STOWAGE BOX, COVER, COMPONENTS, AND RELATED PARTS					
1	PAOOO	19207	6312712	LEVER, MANUAL CONTRO, LEFT.....	1
1	PAOOO	19207	7324021	LATCH ASSY STOWAGE , RIGHT.....	1
2	PAOZZ	96906	MS24665-285	•PIN, COTTER.....	1
3	PAOZZ	96906	MS35692-17	•NUT, PLAIN, SLOTTED, H.....	1
4	PAOZZ	96906	MS27183-14	•WASHER, FLAT.....	1
5	PAOZZ	19207	5377254	•TONGUE, STOWAGE BOX.....	1
6	XAOZZ	19207	6312896	•HANDLE, DOOR.....	1
7	PAOZZ	19207	13905163	SPACER, RING.....	V
8	PAOOO	19207	10873794	COVER, FENDER BOX, LH , LEFT.....	1
8	PAOOO	19207	10873795	COVER, STOWAGE BOX , RIGHT.....	1
9	PAOZZ	96906	MS20470-AD6-8	•RIVET, SOLID.....	6
10	PAOZZ	19207	108731776	•LOCK, FENDER BOX , LEFT.....	1
10	PAOZZ	19207	10873775	•LOCK, FENDER BOX , RIGHT.....	1
11	XAOZZ	19207	10873796	•COVER , LEFT.....	1
11	XAOZZ	19207	13873797	•COVER , RIGHT.....	1
12	PAOZZ	19207	11659769	•PAD, CUSHIONING.....	2
13	PAOZZ	96906	MS87006-51	HOOK, CHAIN, S.....	2
14	PAOZZ	96906	MS18154-58	SCREW, CAP, HEXAGON H.....	16
15	PAOZZ	96906	MS35338-4t	WASHER, LOCK.....	16
16	PAOZZ	19207	10863517	HINGE, BUTT.....	4
11	PAOZZ	19207	8762539	PLATE, TAPPING.....	8
18	PAOZZ	96906	MS51988-7	NUT, SELF-LOCKING, EX.....	14
19	PAOZZ	96906	MS27183-17	WASHER, FLAT.....	10
20	PAOZZ	96906	MS20913-2S	PLUG, PIPE.....	4
21	PAOZZ	96906	MS35764-1291	BOLT, SELF-LOCKING.....	4
22	PAOZZ	19207	8705499	SPACER, PLATE.....	V
23	PAOZZ	19207	10873798	BOX, ACCESSORIES STO , LEFT.....	1
23	PAOZZ	19207	10873799	FENDER, VEHICULAR , RIGHT.....	1
24	PAOZZ	96906	MS35743-18	•RIVET, SOLID (USE WITH RIGHT..... FENDER BOX P/N 10873799).....	12
25	PAOZZ	96906	MS51939-1	•LOOP, STRAP FASTENER (USE WITH..... RIGHT FENDER BOX P/N 10873788).....	6
26	PAOZZ	19207	10873788	SPRING, LEAF.....	2
27	PAOZZ	96906	MS35335-33	WASHER, LOCK.....	4
28	PAOZZ	96906	MS90726-3	SCREW, CAP, HEXAGON H.....	4
29	PAOZZ	19207	10873805	PLATE, REAR FENDER S.....	2

END OF FIGURE

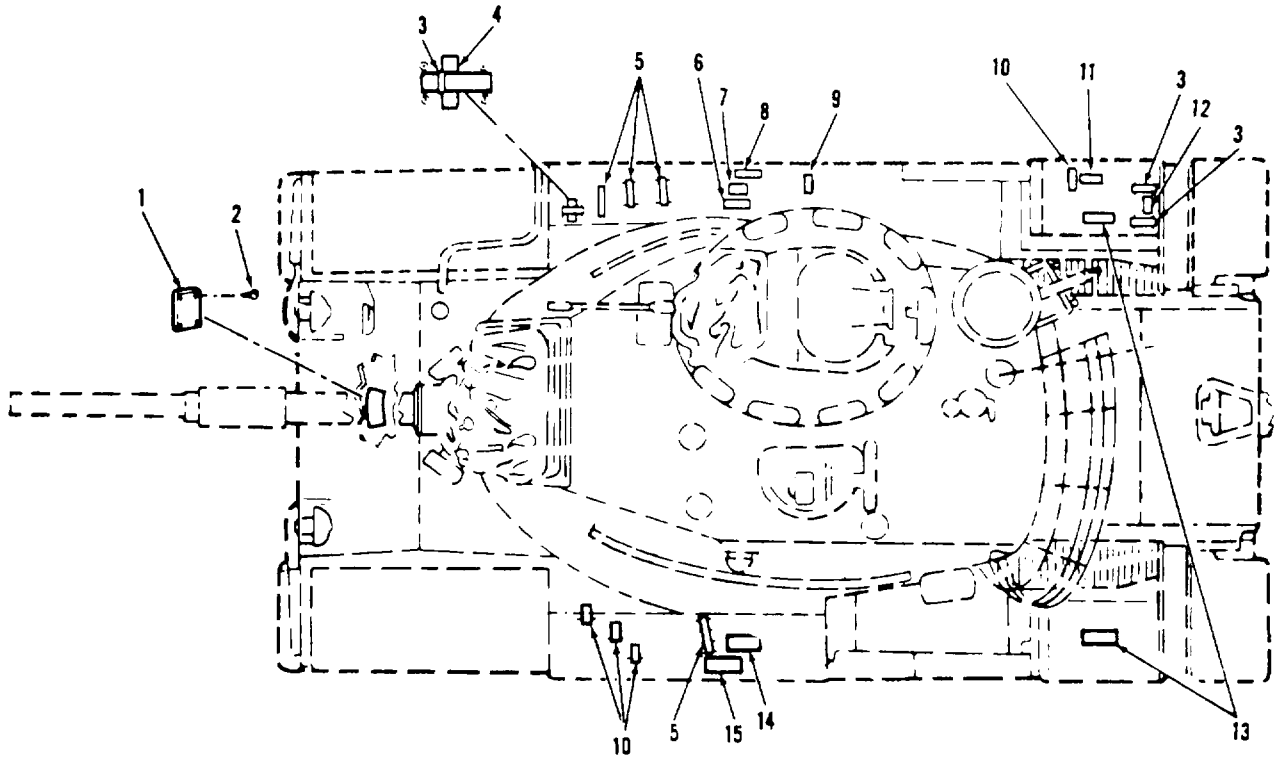

TA077118

FIGURE 142. STRAPS AND SIGNS

SECTION II

(1) ITEM NO	(2) SMR CODE	(3) FSCM	(4) PART NUMBER	(5) DESCRIPTION AND USABLE ON CODES (UOC)	(6) QTY
GROUP 1808: STOWAGE BOXES AND RACKS					
FIG. 142 STRAPS AND SIGNS					
1	PAOZZ	19207	10933984-7	PLATE, IDENTIFICATIO , TANK, MEDIUM M60A3.....	1
2	PAOZZ	96906	MS21318-46	UOC :V47 SCREW, DRIVE .....	4
3	PAOZZ	19207	8690466	UOC :V47 STRAP, WEBBING .....	3
4	PAOZZ	19207	5397676	DECAL , RAMMER .....	1
5	PAOZZ	19207	8690472	STRAP, WEBBING .....	4
6	PAOZZ	19207	5397631	DECAL , PANEL SET .....	1
7	PAOZZ	19207	5294595	DECAL , FLAG SET.....	1
8	PAOZZ	19207	5397678	DECAL , TOOL BAG.....	1
9	PAOZZ	19207	8382183	DECAL , FUEL TRANSFER HOSES.....	1
10	PAOZZ	19207	8690464	STRAP, WEBBING .....	4
11	PAOZZ	19207	5397665	DECAL , TRACK ADJUSTMENT WRENCH .....	1
12	PAOZZ	19207	5235437	DECAL , STOVE.....	1
13	PAOZZ	19207	5294459	DECAL , RATIONS.....	2
14	PAOZZ	19207	6282560	DECAL , . 50 CAL BARREL.....	1
15	PAOZZ	19207	5294461	DECAL CLEANING RODS . .....	1

END OF FIGURE

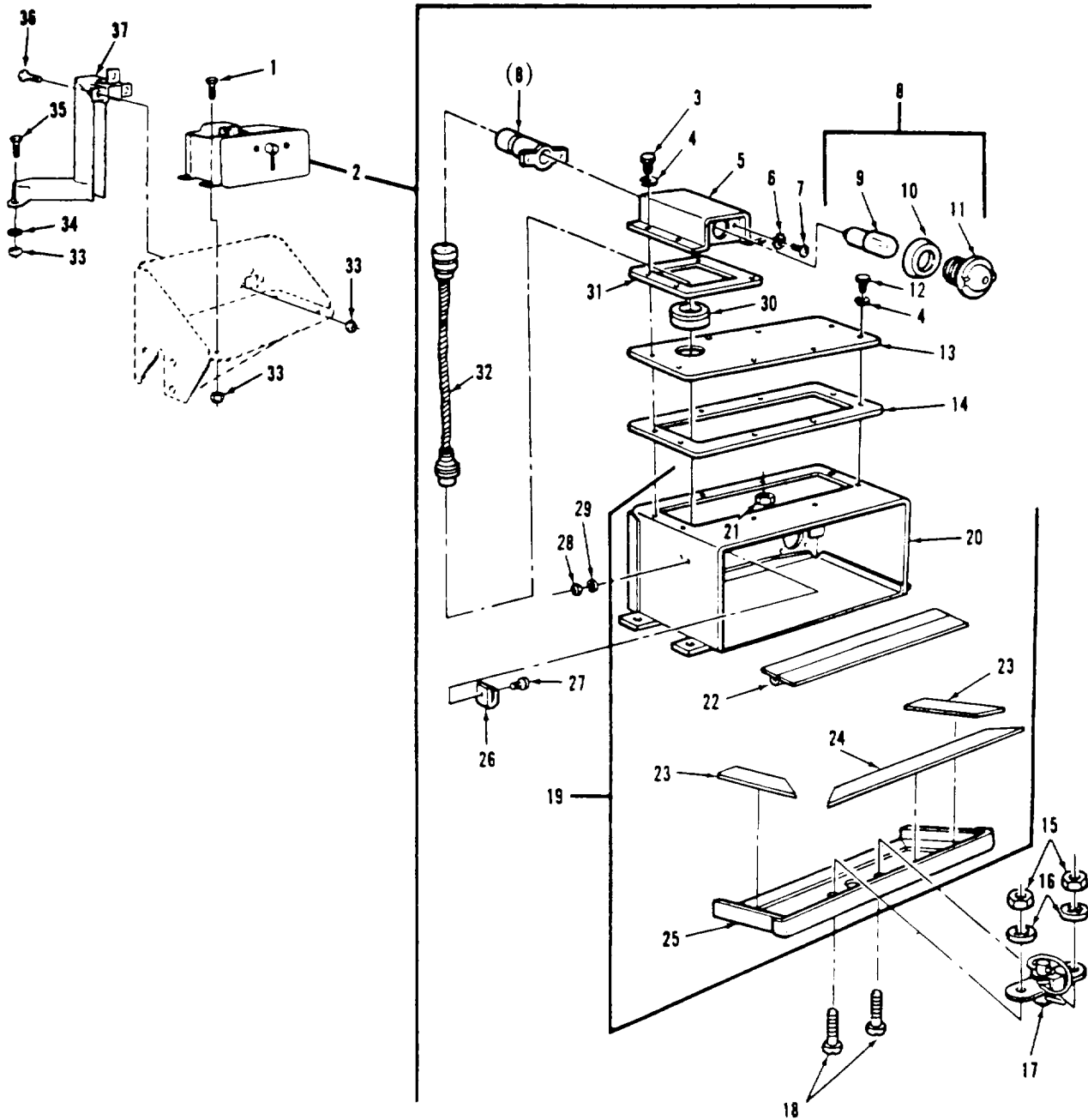

TA329091

FIGURE 142A. EXTERNAL PHONE HANDSET BOX ASSEMBLY, COMPONENTS, AND RELATED PARTS

## SECTION II

TM 9-2350-253-34P-1

(1) ITEM NO	(2) SMR CODE	(3) FSCM	(4) PART NUMBER	(5) DESCRIPTION AND USABLE ON CODES (UOC)	(6) QTY
GROUP 1808: STOWAGE BOXES AND RACKS					
FIG. 142A EXTERNAL PHONE HANDSET BOX ASSEMBLY, COMPONENTS, AND RELATED PARTS					
1	PAOZZ	96906	MS18154-60	SCREW, CAP, HEXAGON H .....	4
2	PAOOO	19207	12270940	TEST SET, ELECTRONIC .....	1
3	PAOZZ	96906	MS90725-6	•SCREW, CAP, HEXAGON H .....	4
4	PAOZZ	96906	MS35338-44	•WASHER LOCK .....	8
5	PBOZZ	19207	10915328	•HOUSING, TELEPHONE B.....	1
6	PAOZZ	96906	M535335-31	•WASHER, LOCK .....	2
7	PAOZZ	96906	MS35206-241	•SCREW, MACHINE .....	2
8	PAOOO	19207	10915363	•LGHT, INDICATOR .....	1
9	PAOZZ	88204	1813	•LAMP, INCANDESCENT .....	1
10	PAOZZ	19207	7358626	•PACKING, PREFORMED .....	1
11	PAOZZ	19207	10915316	•LENS, LIGHT .....	1
12	PAOZZ	96906	MS90725-4	•SCREW, CAP, HEXAGON H. ....	4
13	XAOZZ	19207	10915281	•PLATE .....	1
14	PAOZZ	19207	10915282	•GASKET .....	1
15	PAOZZ	96906	MS35649-202	•NUT, PLAIN, HEXAGON.....	2
16	PAOZZ	96906	MS35333-39	WASHER, LOCK .....	2
17	PAOZZ	94222	57-9-220-10	•LATCH, ASSEMBLY.....	1
18	PAOZZ	96906	MS51957-62	•SCREW, MACHINE.....	2
19	XDOOO	19207	12270938	•BOX, HANDSET .....	1
20	XAOZZ	19207	10940776	•BOX, HANDSET.....	1
21	XAOZZ	96906	MS27128-5	•NUT, PLAIN, WELDING.....	8
22	MOOZZ	96906	MS35822-15D	•HINGE, BUTT (MAKE FROM P/N MS35882-15D).....	V
23	PCOZZ	19207	12270964	•SEAL, NONMETALLIC ST .....	2
24	PCOZZ	19207	12270963	•SEAL, NONMETALLIC ST .....	1
25	PAOZZ	19207	12270936	•DOOR, ACCESS.....	1
26	PAOZZ	19207	10915317	•CLIP, SPRING, TENSION.....	1
27	PAOZZ	96906	MS35206-242	•SCREW, MACHINE.....	2
28	PAOZZ	96906	MS35649-282	•NUT, PLAIN, HEXAGON.....	2
29	PAOZZ	96906	M535333-38	•WASHER, LOCK .....	2
30	PAOZZ	88044	AN931A16-22	•GROMMET, NONMETALLIC .....	1
31	PAOZZ	19207	10915319	•GASKET .....	1
32	PAOZZ	19207	10915364	•WIRING HARNESS.....	1
33	PAOZZ	96906	MS51988-7	NUT, SELF-LOCKING, EX .....	9
34	PAOZZ	96906	MS27183-17	WASHER, FLAT .....	2
35	PAOZZ	96906	MS35291-061	SCREW, CAP, HEXAGON H .....	2
36	PAOZZ	96906	MS18154-60	SCREW, CAP, HEXAGON H .....	3
37	PAOZZ	19207	1227C322	GUARD, ELECTRICAL CA.....	1

END OF FIGURE

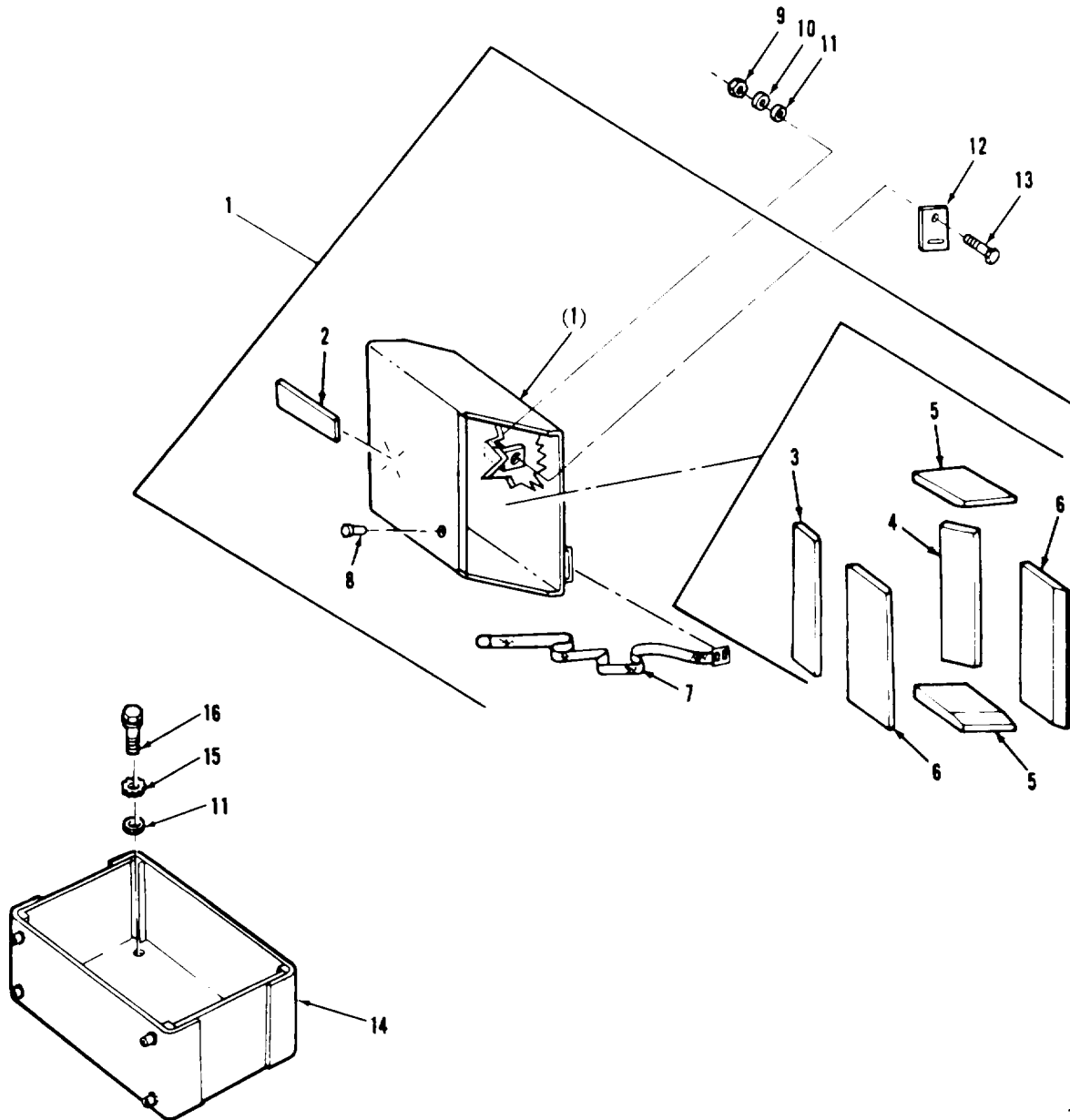

TA328355

FIGURE 143. DRIVER'S PERISCOPE BOX ASSEMBLY, COMPONENTS, ODDMENT BOX, AND RELATED PARTS

## SECTION II

TM 9-2350-253-34P-1

(1) ITEM NO	(2) SMR CODE	(3) FSCM	(4) PART NUMBER	(5) DESCRIPTION AND USABLE ON CODES (UOC)	(6) QTY
GROUP 1808: STOWAGE BOXES AND RACKS					
FIG. 143 DRIVER'S PERISCOPE BOX ASSEMBLY, COMPONENTS, ODDMENT BOX AND RELATED PARTS					
1	PAOOO	19207	8729943	BOX ASSEMBLY, PERISC.....	1
2	PAOZZ	19204	7053773	•DECAL , PERISCOPE.....	1
3	PAOZZ	19207	7992275	•PAD, CUSHIONING .....	1
4	PAOZZ	19207	7992276	•PAD, CUSHIONING , BOTTOM.....	1
5	PAOZZ	19207	7992277	•PAD, CUSHIONING , SIDE.....	2
6	PAOZZ	19207	7364662	•PAD, CUSHIONING , FRONT AND REAR .....	2
7	PAOZH	19207	11616132	•STRAP, WEBBING.....	1
8	PAOZZ	96906	MS27977-8	•STUD, SNAP FASTENER.....	1
9	PAOZZ	96906	MS51967-8	NUT, PLAIN, HEXAGON .....	4
10	PAOZZ	96906	MS35338-46	WASHER, LOCK .....	4
11	PAOZZ	96906	MS27183-18	WASHER, FLAT .....	8
UOC :C28					
12	PAOZZ	19207	10864294	PLATE, MENDING.....	2
13	PAOZZ	96906	MS90728-64	SCREW, CAP, HEXAGON H .....	4
14	PAOZZ	19207	11655552	BOX, ACCESSORIES STO.....	1
15	PAOZZ	96906	MS35335-35	WASHER, LOCK .....	4
16	PAOZZ	96906	MS90727-58	SCREW, CAP, HEXAGON H .....	4

END OF FIGURE

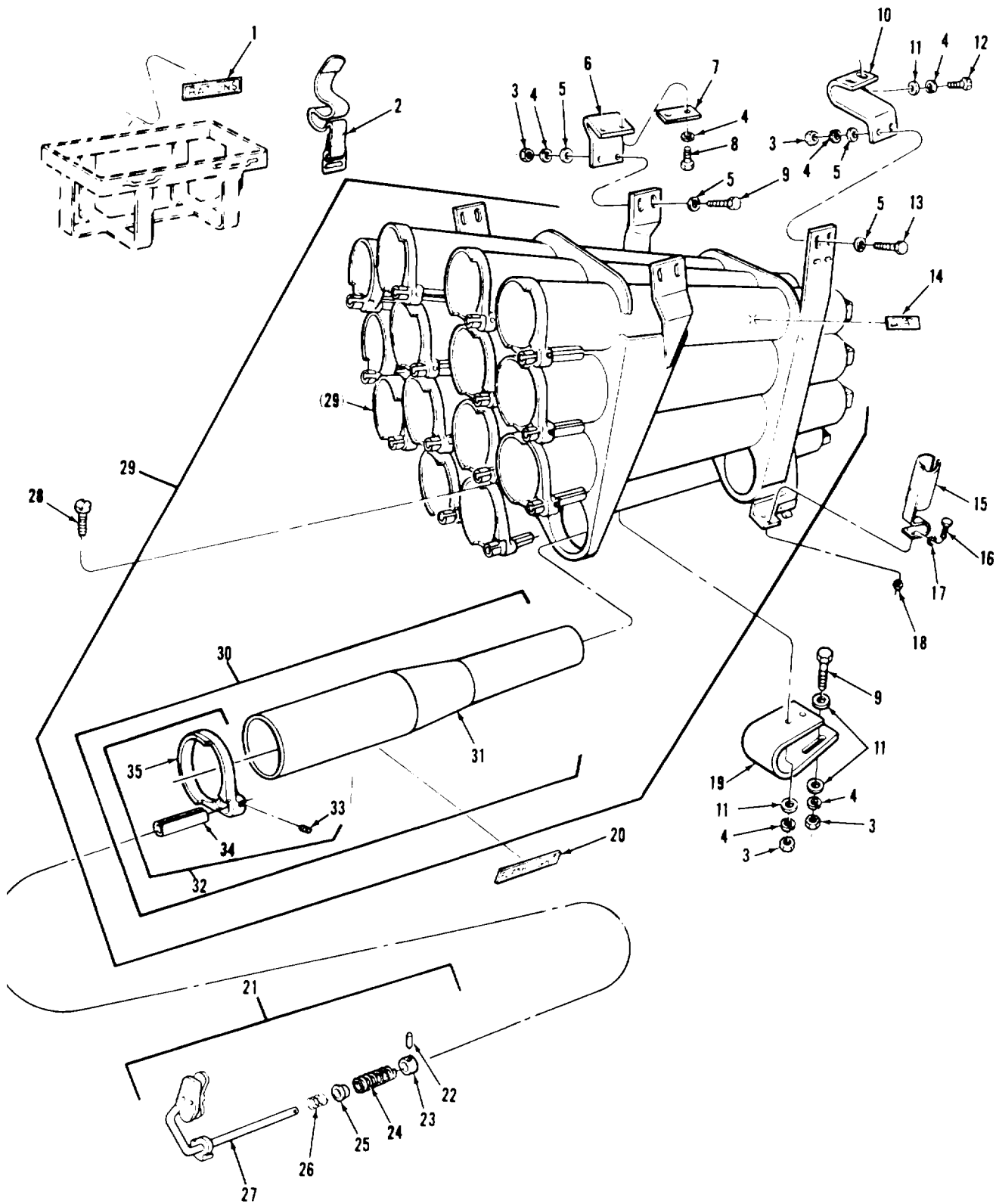

TA296205

FIGURE 144. LEFT 105MM AMMUNITION RACK, COMPONENTS, AND RELATED PARTS



(1) ITEM NO	(2) SMR CODE	(3) FSCM	(4) PART NUMBER	(5) DESCRIPTION AND USABLE ON CODES (UOC)	(6) QTY
GROUP 1808: STOWAGE BOXES AND RACKS					
FIG. 144 LEFT 105MM AMMUNITION RACK, COMPONENTS, AND RELATED PARTS					
1	PAOZZ	19207	5294459	DECAL , RATIONS .....	1
2	PAOZZ	19207	8690464	STRAP, WEBBING .....	2
3	PAOZZ	96906	MS51967-14	NUT, PLAIN, HEXAGON .....	12
4	PAOZZ	96906	MS35338-48	WASHER , LOCK .....	20
5	PAOZZ	97499	140-007-33-32C4	WASHER, RECESSED .....	16
6	PAOZZ	19207	10863674	BRACKET, SUPPORT .....	3
7	PAOZZ	19207	10934279	SPACER, PLATE .....	3
8	PAOZZ	96906	MS90728-113	SCREW, CAP, HEXAGON H .....	6
9	PAOZZ	96906	MS90728-113	SCREW, CAP, HEXAGON H .....	8
10	PFOZZ	19207	10864086	BRACKET, MOUNTING .....	1
11	PAOZZ	96906	MS2713-18	WASHER FLAT .....	8
12	PAOZZ	96906	MS18154-113	SCREW, CAP, HEXAGON H .....	2
13	PAOZZ	96906	MS90728-114	SCREW, CAP, HEXAGON H .....	2
14	PAOZZ	19207	12252556	PLATE, INSTRUCTION , FIRE EXTINGUISHER .....	1
15	PAOZZ	19207	10870355	HOLDER, FLASHLIGHT .....	1
16	PAOZZ	96906	MS51849-75	SCREW, MACHINE .....	2
17	PAOZZ	96906	MS35335-32	WASHER, LOCK .....	2
18	PAOZZ	96906	MS35649-202	NUT, PLAIN, HEXAGON .....	2
19	PAOZZ	19207	10864094	MOUNT, AMMUNITION RA .....	1
20	PAOZZ	19204	5294468	DECAL , FLASHLIGHT .....	1
21	AOOOO	19207	12257497	HANDLE ASSEMBLY .....	15
22	KFOZZ	19207	10941002	•PIN PART OF KIT P/N 5703546 .....	1
23	KFOZZ	19207	10940986	•GUIDE, SLEEVE PART OF KIT P/N 5703546 .....	1
24	KFOZZ	19207	10887531	•SPRING , HELICAL, COMP PART OF KIT P/N 5703546 .....	1
25	KFOZZ	19207	10941001	•PLUG PART OF KIT P/N 5703546.....	1
26	KFOZZ	19207	10887530	•SPRING , HELICAL, COMP PART OF KIT P/N 5703546 .....	1
27	PAOZZ	19207	12257495	•HANDLE, MANUAL CONTR .....	1
28	PAOZZ	96906	M535751-125	BOLT, SQUARE NECK .....	2
29	PAFFF	19207	11659196	RACK, AMMUNITION STO .....	1
30	XDFFF	19207	10941013	•TUBE ASSEMBLY .....	15
31	XAFZZ	19207	10941009	••TUBE .....	1
32	AFFFF	19207	10941014	••HOUSING ASSY, TUBE.....	1
33	PAOZZ	19207	10947548	•••SETScrew .....	2
34	PAOZZ	19207	10941007	•••GUIDE, STOWAGE RACK .....	1
35	PAFZZ	19207	10941020	•••CLAMP, HUB .....	1

END OF FIGURE

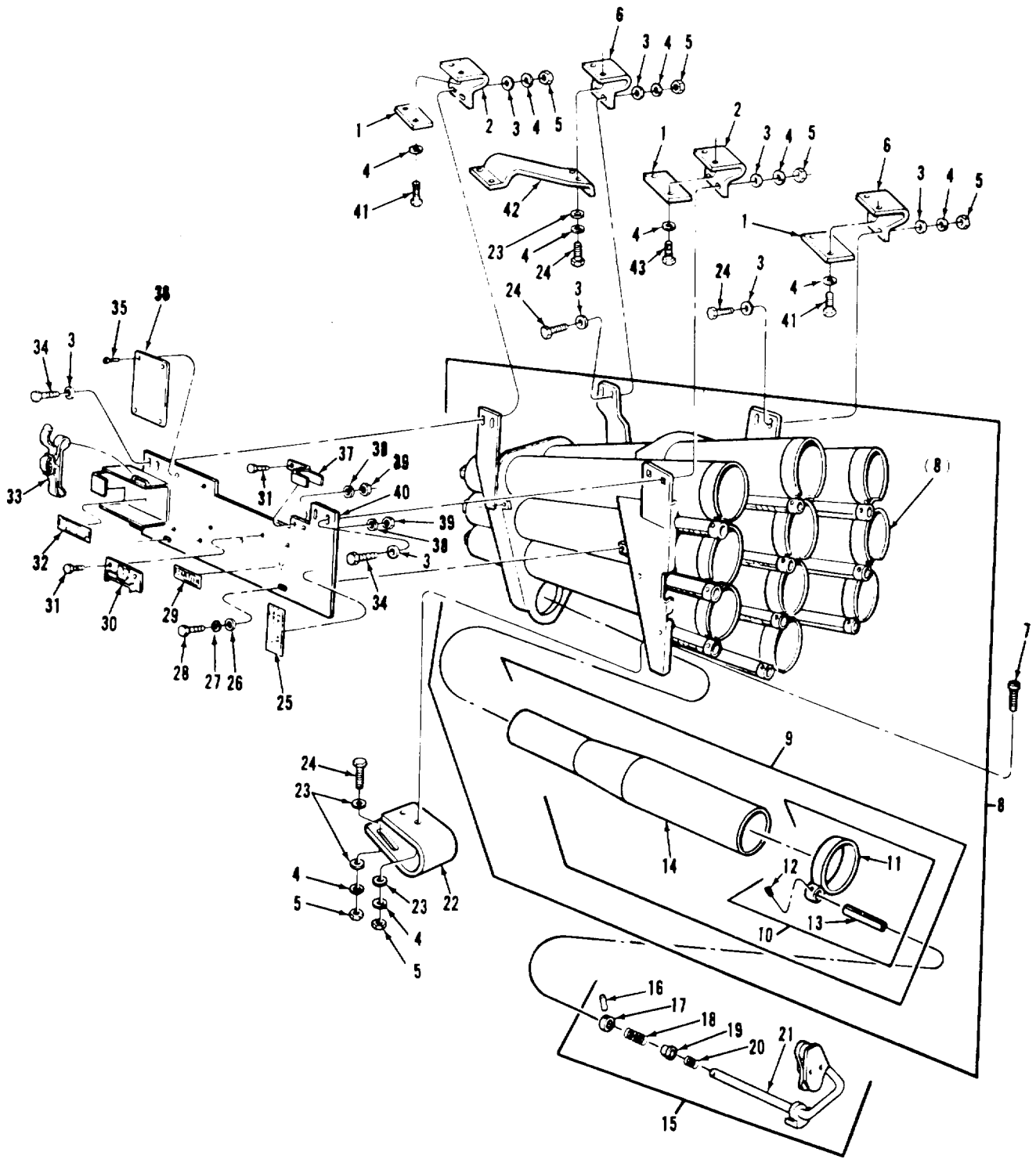

TA296206

FIGURE 145. RIGHT 105MM AMMUNITION RACK, COMPONENTS, AND RELATED PARTS

(1) ITEM NO	(2) SMR CODE	(3) FSCM	(4) PART NUMBER	(5) DESCRIPTION AND USABLE ON CODES (UOC)	(6) QTY
GROUP 1808: STOWAGE BOXES AND RACKS					
FIG. 145 RIGHT 105MM AMMUNITION RACK, COMPONENTS, AND RELATED PARTS					
1	PAOZZ	19207	10934279	SPACER, PLATE .....	3
2	PAOZZ	19207	10863579	BRACKET, SUPPORT .....	2
3	PAOZZ	97499	140-007-33-32C4	WASHER, RECESSED .....	16
				UOC :V47	
4	PAOZZ	96906	MS35338-48	WASHER, LOCK .....	20
5	PAOZZ	96906	MS51967-14	NUT, PLAIN, HEXAGON .....	12
6	PAOZZ	19201	10863674	BRACKET, SUPPORT .....	2
7	PAOZZ	96906	MS35751-125	BOLT, SQUARE NECK .....	2
8	PBFFF	19207	11590878	RACK, AMMUNITION STO .....	1
9	XDFFF	19207	10941011	•TUBE ASSEMBLY .....	11
10	AFFFF	19207	10941010	••HOUSING ASSEMBLY .....	1
11	PAFZZ	19207	11590891	•••CLAMP, HUB .....	1
12	PAOZZ	19207	10947548	•••SETSCREW .....	1
13	PAOZZ	19207	10941008	•••TUBE ASSEMBLY, METAL .....	1
14	XAOZZ	19207	10941009	••TUBE .....	1
15	AOOOO	19108	12257498	HANDLE ASSEMBLY .....	11
16	KFOZZ	19207	10941002	•PIN, SPRING PART OF KIT P/N 5703546 .....	1
17	KFOZZ	19207	10940986	•GUIDE SLEEVE PART OF KIT P/N 5703546 .....	1
18	KFOZZ	19207	10887531	•SPRING HELICAL, COMP PART OF KIT P/N 5703546 .....	1
19	KFOZZ	19207	10941001	•PLUG PART OF KIT P/N 5703546 .....	1
20	KFOZZ	19207	10887530	•SPRING, HELICAL, COMP PART OF KIT P/N 5703546 .....	1
21	PAOZZ	19207	12257496	•HANDLE, MANUAL CONTR .....	1
22	PAOZZ	19207	10864094	MOUNT, AMMUNITION RA .....	1
23	PAOZZ	96906	MS27183-18	WASHER, FLAT .....	8
24	PAOZZ	96906	MS90728-113	SCREW, CAP, HEXAGON H .....	8
25	PAOZH	19207	7055852	DECAL , . 45 CAL MACHINE GUN BRACKET. ....	1
26	PAOZZ	96906	MS27183-14	WASHER, FLAT . ....	2
27	PAOZZ	96906	MS35338-46	WASHER, LOCK .....	2
28	PAOZZ	96906	MS18154-58	SCREW, CAP, HEXAGON H .....	2
29	PAOZZ	19204	5294469	DECAL , CANTEEN .....	1
30	PAOZZ	19207	7094050	BRACKET, CANTEEN RAC .....	1
31	PAOZZ	96906	MS90725-6	SCREW, CAP, HEXAGON H .....	4
32	PAOZZ	19207	7055851	DECAL , AMMO .....	1
33	PAOZZ	19207	8690466	STRAP, WEBBING .....	1
34	PAOZZ	96906	MS90728-114	SCREW, CAP, HEXAGON H .....	4
35	PAOZZ	96906	MS21318-23	SCREW, DRIVE .....	4
36	PAOZZ	19207	11608015	PLATE, INSTRUCTION .....	1
37	PFOZZ	19207	10905S69	BRACKET ASSEMBLY .....	1
38	PAOZZ	96906	MS35338-44	WASHER, LOCK .....	4
39	PAOZZ	96906	MS5L967-2	NUT, P LAIN, HEXAGON .....	4
40	PFOZZ	19207	10911143	PLATE AND TRAY, STOW .....	1
41	PAOZZ	96906	MS90728-113	SCREW, CAP, HEXAGON H .....	6
42	PAOZZ	19207	10933589	BRACKET, CANNISTER S .....	1
43	PAOZZ	96906	MS18154-113	SCREW, CAP, HEXAGON H .....	2

END OF FIGURE

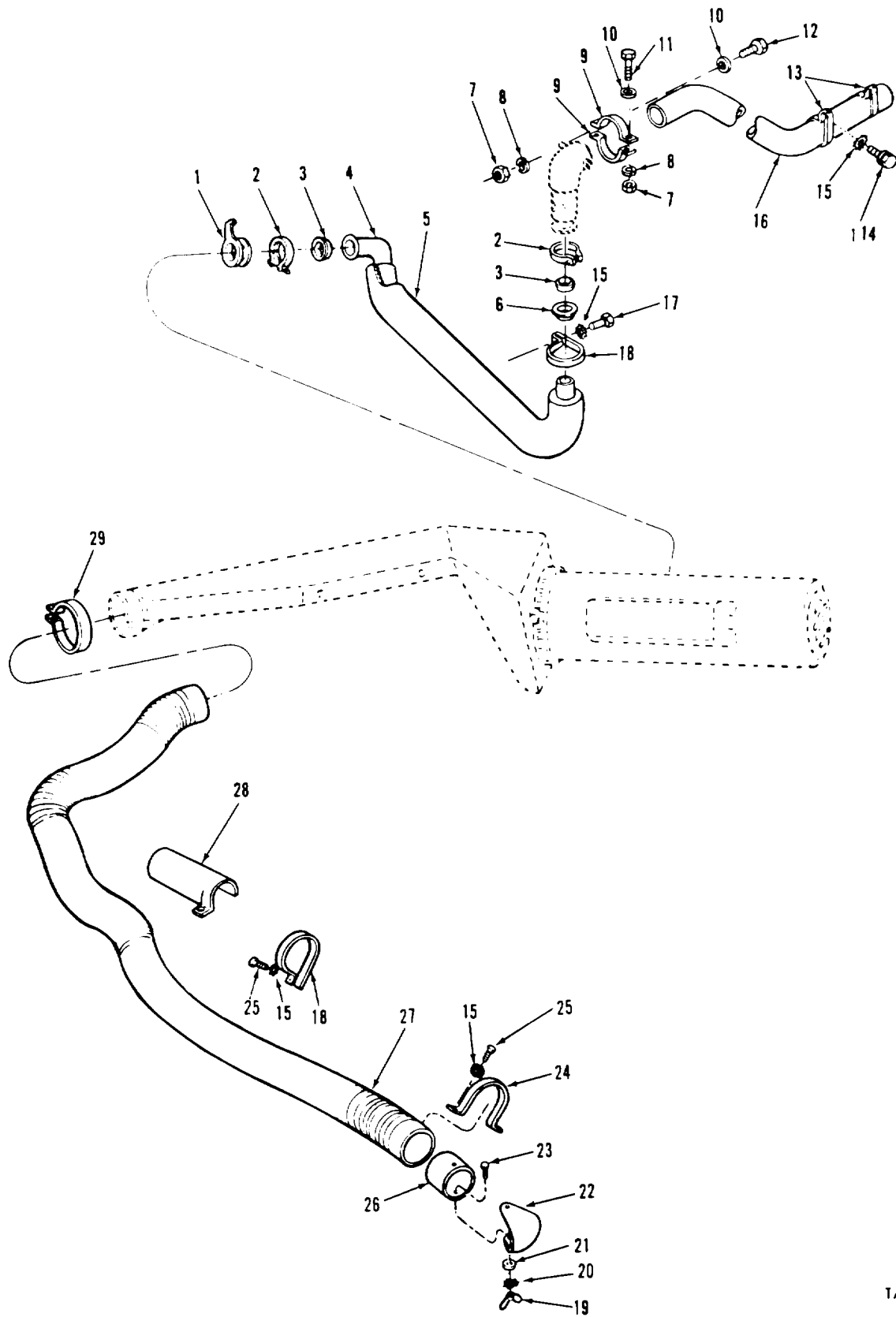

1A077123

FIGURE 146. PERSONNEL HEATER AIR DUCT HOSE, INNER EXHAUST PIPE, OUTER EXHAUST TUBE, AND RELATED PARTS

(1) ITEM NO	(2) SMR CODE	(3) FSCM	(4) PART NUMBER	(5) DESCRIPTION AND USABLE ON CODES (UOC)	(6) QTY
GROUP 22: HULL ACCESSORY ITEMS					
GROUP 2202: ACCESSORY ITEMS					
FIG. 146 PERSONNEL HEATER AIR DUCT HOSE, INNER EXHAUST PIPE, OUTER EXHAUST TUBE, AND RELATED PARTS					
1	PAOZZ	19207	CPR104207	SUPPORT, TUBE, HEATER .....	1
2	PAOZZ	19207	11669578	COUPLING, CLAMP, GROO .....	2
3	PAOZZ	19207	11591283	SLEEVE, VENT, HEATER .....	2
4	PAOZZ	19207	10887688	PIPE, EXHAUST .....	1
5	PAOZZ	19207	8720755	INSULATION .....	1
6	PAOZZ	19207	10870074	FLANGE, PIPE .....	1
7	PAOZZ	96906	MS51968-2	NUT, PLAIN, HEXAGON .....	4
8	PAOZZ	96906	MS35338-44	WASHER, LOCK .....	4
9	PAOZZ	19207	10911930	STRAP, RETAINING .....	2
10	PAOZZ	96906	MS27183-11	WASHER, FLAT .....	4
11	PAOZZ	96906	MS90727-10	SCREW, CAP, HEXAGON H .....	2
12	PAOZZ	96906	MS90727-13	SCREW, CAP, HEXAGON H .....	2
13	PAOZZ	19207	8730058	CLAMP, LOOP .....	2
14	PAOZZ	96906	MS35291-061	SCREW, CAP, HEXAGON H .....	2
15	PAOZZ	96906	MS35335-35	WASHER, LOCK .....	8
16	PAOZZ	19207	12290637	TUBE ASSEMBLY, METAL .....	1
17	PAOZZ	96906	MS5109-59	SCREW, CAP, HEXAGON H .....	1
18	PAOZZ	19207	8729486	CLAMP, LOOP .....	6
19	PAOZZ	96906	MS35425-37	NUT, PLAIN, WING .....	1
20	PAOZZ	96906	MS35335-32	WASHER, LOC K .....	1
21	PAOZZ	96906	MS15795-808	WASHER FLAT .....	1
22	PAOZZ	19207	8729495	DEFLECTOR, DIRT AND .....	1
23	PAOZZ	96906	MS51849-77	SCREW, MACHINE .....	1
24	PAOZZ	19207	8730043	STRAP, RETAINING .....	1
25	PAOZZ	96906	MS90727-58	SCREW, CAP, HEXAGON H .....	5
26	PAOZZ	19207	8729937	TUBE ASSEMBLY .....	1
27	PAOZZ	19207	8724787	HOSE, AIR DUCT .....	1
28	PAOZZ	19207	10916015	GUARD, HEATER DUCT .....	1
29	PAOZZ	96906	MS35842-15	CLAMP, HOSE .....	1

END OF FIGURE

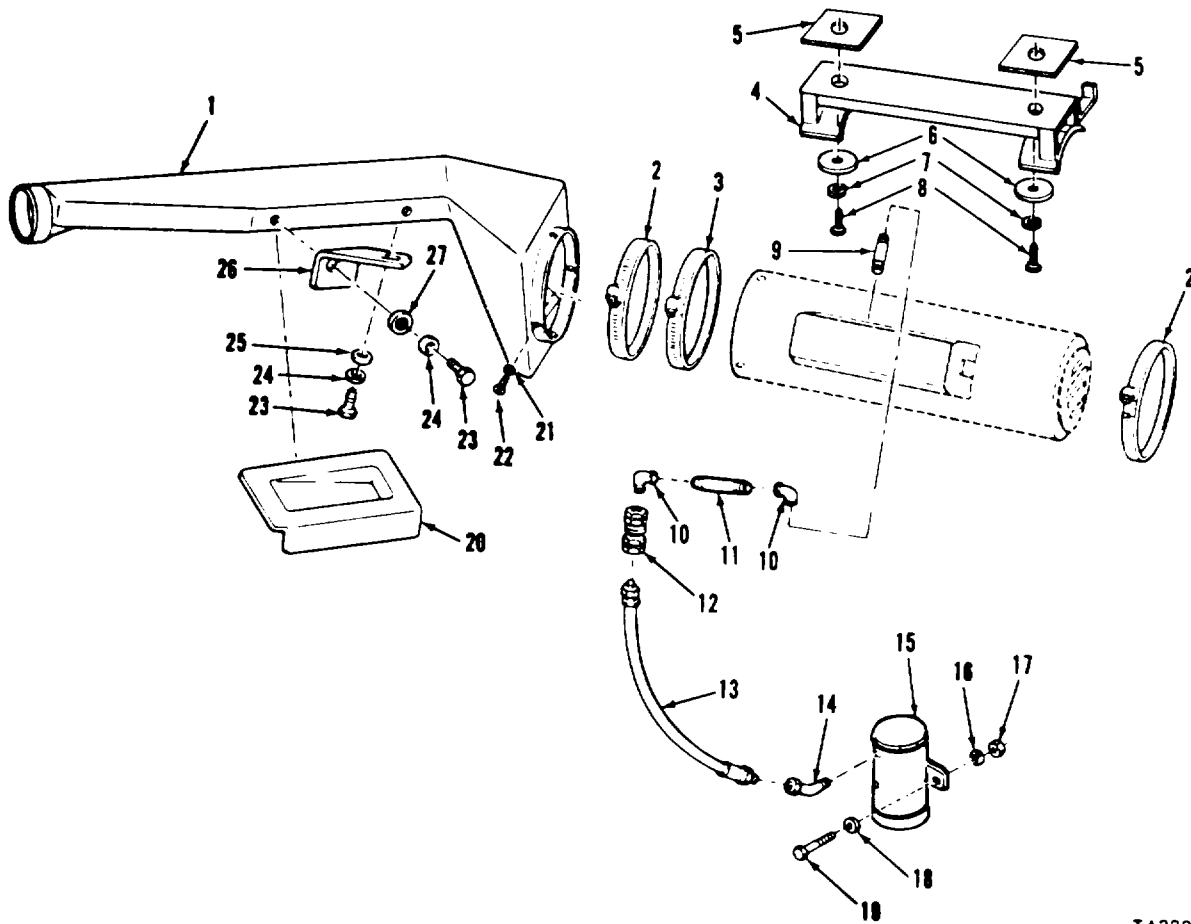

TA328305

FIGURE 147. PERSONNEL HEATER FUEL PUMP, MOUNTING, AND RELATED PARTS

(1) ITEM NO	(2) SMR CODE	(3) FSCM	(4) PART NUMBER	(5) DESCRIPTION AND USABLE ON CODES (UOC)	(6) QTY
GROUP 2202: AESSORY ITEMS					
FIG. 147 PERSONNEL HEATER FUEL PUMP, MOUNTING, AND RELATED PARTS					
1	PAOZZ	19207	10923982	DUCT, HEATER, PERSO.....	1
2	PAOZZ	98625	MB9425T125S825V	CLAMP, HOSE .....	2
3	PAOZZ	19207	7974046	CLAMP, HOSE .....	1
4	PAOZZ	19207	12252555	BRACKET, MOUNTING, HE .....	1
5	PAOZZ	19207	12252544	SPACER, PLATE.....	V
6	PAOZZ	19207	12252553	WASHER, FLAT .....	2
7	PAOZZ	96906	MS35338-48	WASHER, LOCK .....	2
8	PAOZZ	96906	MS90728-112	SCREW, CAP, HEXAGON H .....	2
9	PAOZZ	21450	453851	NIPPLE , PIPE .....	1
10	PAOZZ	21450	127962	ELBOW, PIPE .....	2
11	PAOZZ	96906	MS51873-13	NIPPLE, PIPE .....	1
12	PAOZZ	78357	7388570	COUPLING ASSEMBLY, Q.....	1
13	PAOZZ	19207	10870453	HOSE ASSEMBLY, NONME .....	1
14	PAOZZ	96906	MS51817-3	ELBOW, PIPE TO TUBE .....	1
15	PAOZZ	19207	7748814	PUMP, FUEL, ELECTRICA .....	1
16	PAOZZ	96906	MS35338-44	WASHER, LOCK .....	2
17	PAOZZ	96906	MS51967-2	NUT, PLAIN, HEXAGON .....	2
18	PAOZZ	96906	MS27183-11	WASHER, FLAT .....	2
19	PAOZZ	96906	MS90725-6	SCREW, CAP, HEXAGON H .....	2
20	PAOZZ	19207	10952093	DEFLECTOR, AIR DUCT .....	1
21	PAOZZ	96906	MS35333-39	WASHER, LOCK .....	4
22	PAOZZ	96906	MS35207-260	SCREW, MACHINE .....	4
23	PAOZZ	96906	MS18154-58	SCREW, CAP, HEXAGON H .....	4
24	PAOZZ	96906	MS35338-46	WASHER, LOCK .....	4
25	PAOZZ	96906	MS27183-15	WASHER, FLAT .....	2
26	PAOZZ	19207	10873731	BRACKET, ANGLE.....	2
27	PAOZZ	96906	MS27183-14	WASHER, FLAT .....	2

END OF FIGURE

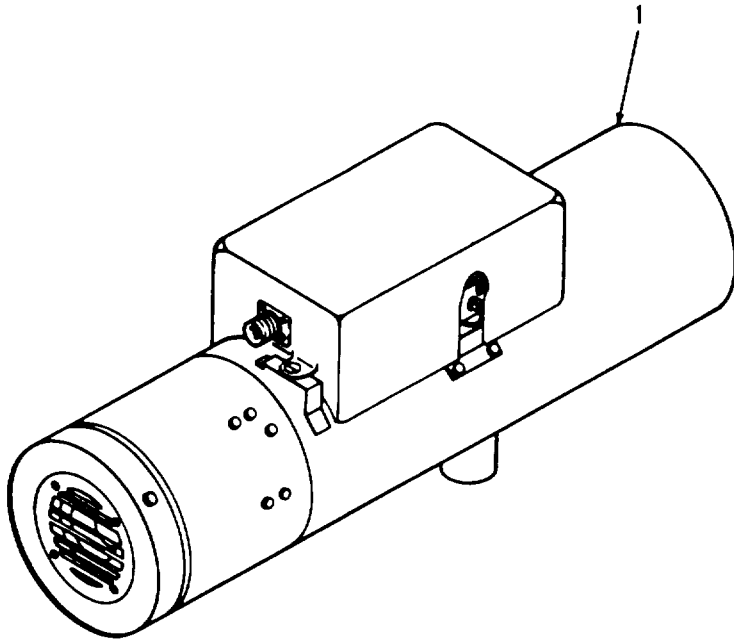

TA296094

FIGURE 148. PERSONNEL HEATER ASSEMBLY



SECTION II

TM 9-2350-253-34P-1

(1) ITEM NO	(2) SMR CODE	(3) FSCM	(4) PART NUMBER	(5) DESCRIPTION AND USABLE ON CODES (UOC)	(6) QTY
				GROUP 2202: ACCESSORY ITEMS	
				FIG. 148 PERSONNEL HEATER ASSEMBLY	
1	PAOFF	19207	11669496	HEATER, VEHICULAR, CO .....	1
				END OF FIGURE	

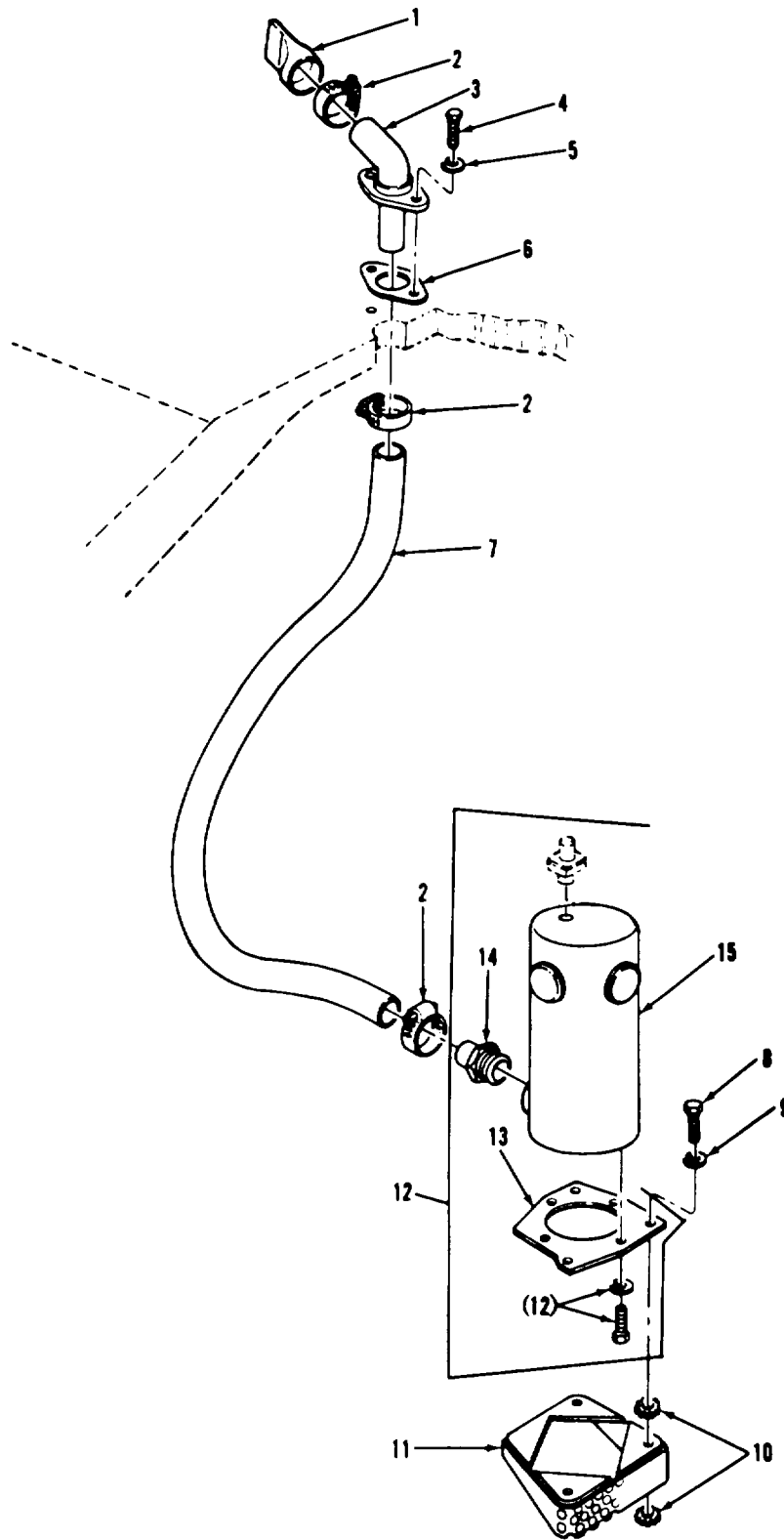

TA296040

FIGURE 149 BILGE PUMP, COMPONENTS, AND RELATED PARTS

SECTION II

(1) ITEM NO	(2) SMR CODE	(3) FSCM	(4) PART NUMBER	(5) DESCRIPTION AND USABLE ON CODES (UOC)	(6) QTY
GROUP 2205: BILGE PUMP					
FIG. 149 BILGE PUMP, COMPONENTS, AND RELATED PARTS					
1	PCOZZ	19207	10940464	VALVE, STOP.....	1
2	PAOZZ	96906	MS35842-13	CLAMP, HOSE .....	3
3	PAOZZ	19207	10940462	ELBOW ASSEMBLY, BILG .....	1
4	PAOZZ	96906	MS35291-061	SCREW, CAP, HEXAGON H .....	2
5	PAOZZ	96906	MS35338-46	WASHER, LOCK .....	2
6	PCOZZ	19207	10873214	GASKET .....	1
7	MOOZZ	19207	10933635	HOSE (MAKE FROM P/N ZZH601).....	V
8	PAOZZ	96906	MS90727-32	BOLT, MACHINE .....	3
9	PAOZZ	96906	MS35338-45	WASHER, LOCK .....	3
10	PAOZZ	96906	MS35335-34	WASHER, LOCK .....	6
11	PAOZZ	19207	11591035	SCREEN, BILGE PUMP .....	1
12	AOOOO	19207	10933845	BILGE PUMP ASSEMBLY.....	1
13	PAOZZ	19207	10933713	•PLATE, MOUNTING.....	1
14	PAOZZ	19207	10940432	•ADAPTER, STRAIGHT, PI .....	1
15	PAOFF	19207	7059833	•PUMP, BILGE (FOR COMPONENT PARTS SEE GROUP 2205: BILGE PUMP ASSEMBLY COMPONENT PARTS)	1

END OF FIGURE

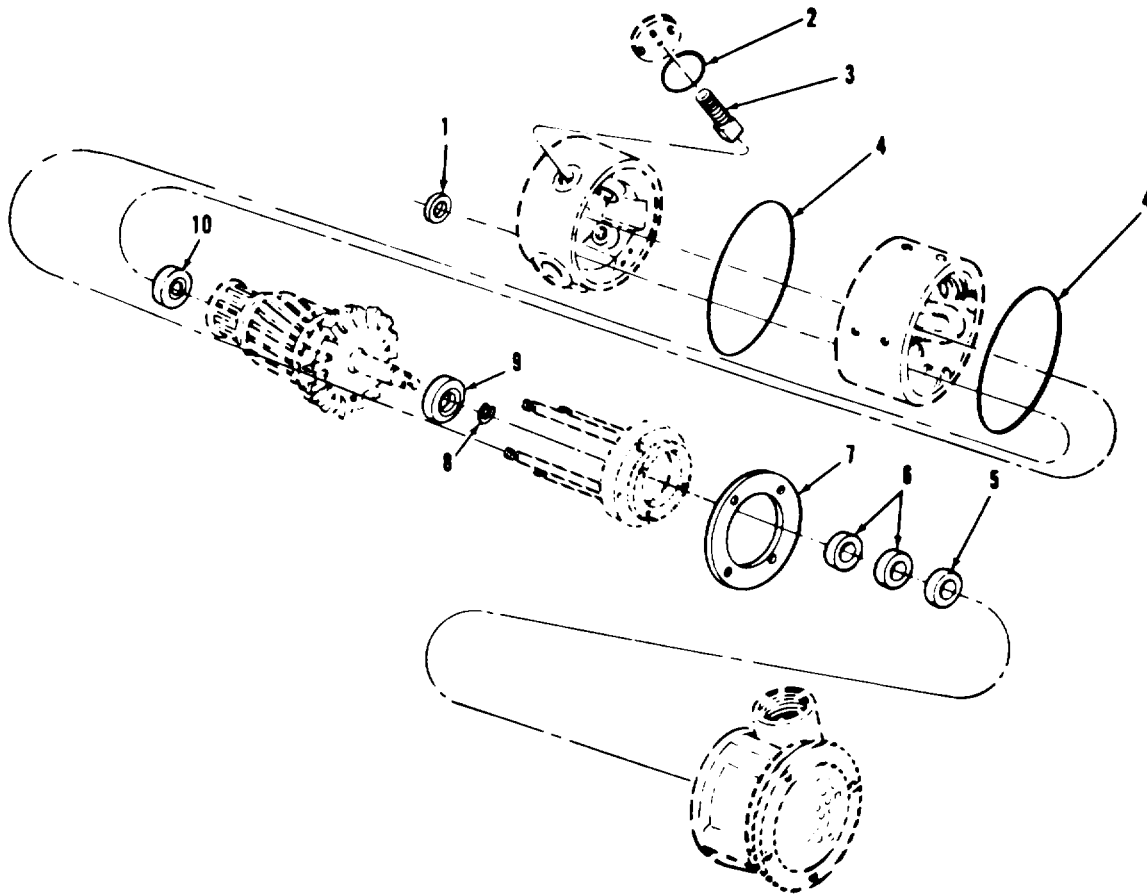

TA32806

FIGURE 150. BILGE PUMP ASSEMBLY COMPONENTS (ASSY P/N 7859833)

SECTION II					
(1)	(2)	(3)	(4)	(5)	(6)
ITEM	SMR	FSCM	PART	DESCRIPTION AND USABLE ON CODES (UOC)	QTY
NO	CODE		NUMBER		

GROUP 2205: BILGE PUMP

FIG. 150 BILGE PUMP ASSEMBLY  
COMPONENTS (ASSY P/N 7059833)

1	KFFZZ	19207	10900572	GASKET PART OF KIT P/N 5703511 .....	4
2	KFFZZ	96906	MS28875-222	O-RING PART OF KIT P/N 5703512.....	4
3	KFFZZ	19207	10900573	BRUSH, ELECTRICAL CO PART OF KIT P/N 5703512 .....	4
4	KFFZZ	19207	10906665	GASKET PART OF KIT P/N 5703511 .....	2
5	KFFZZ	19207	10910350	SEAL, PLAIN ENCASED (OPTIONAL WITH SEAL P/N 10910351) PART OF KIT P/N 5703511 .....	1
5	KFFZZ	19207	10910351	SEAL (OPTIONAL WITH SEAL P/N 10910350) PART OF KIT P/N 5703511.....	1
6	KFFZZ	19207	10910349	SEAL, PLAIN ENCASED PART OF KIT P/N 5703511 .....	2
7	KFFZZ	19207	10900571	GASKET PART OF KIT P/N 5703511 .....	1
8	KFFZZ	96906	MS16624-1066	RING, RETAINING PART OF KIT P/N 5703511 .....	1
9	KFFZZ	21450	700159	BEARING, BALL, ANNULA PART OF KIT P/N 5703511 .....	1
10	KFFZZ	21450	700030	BEARING, BALL, ANNULA PART OF KIT P/N 5703511 .....	1

END OF FIGURE

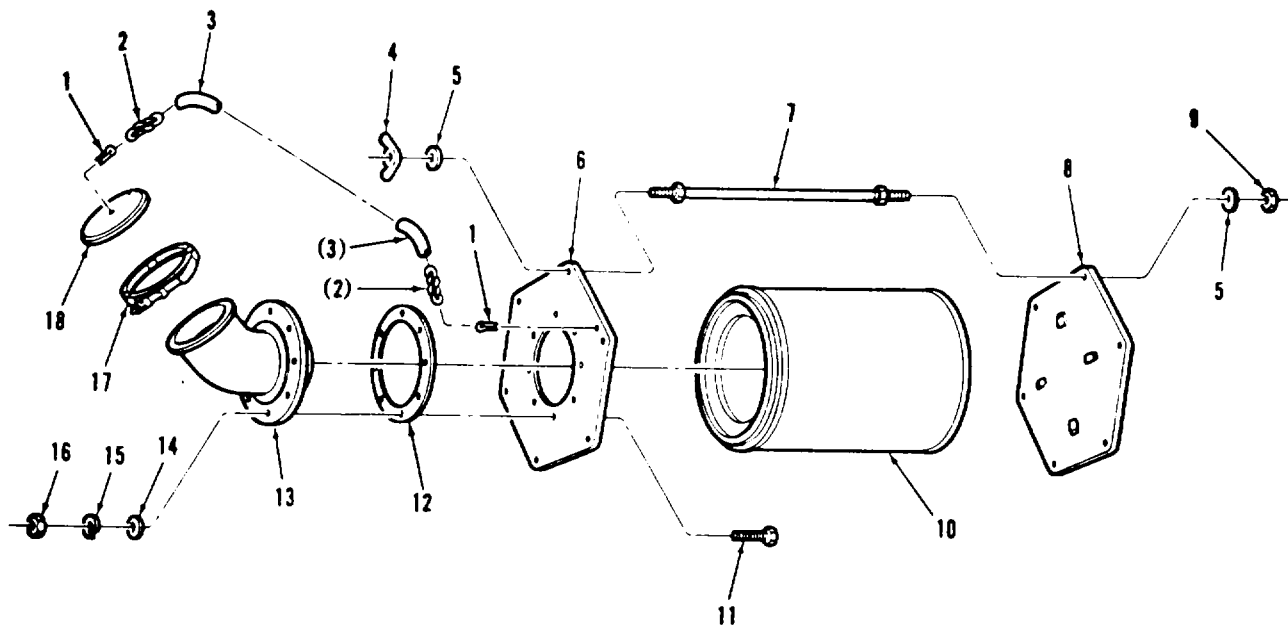

TA328354

FIGURE 151. GROUND HOP FILTER COMPONENTS (ASSY P/N 12270979)

## SECTION II

TM 9-2350-253-34P-1

(1) ITEM NO	(2) SMR CODE	(3) FSCM	(4) PART NUMBER	(5) DESCRIPTION AND USABLE ON CODES (UOC)	(6) QTY
GROUP 26: TOOLS AND TEST EQUIPMENT					
GROUP 2604: SPECIAL TOOLS (REPAIR PARTS)					
FIG. 151 GROUND HOP FILTER COMPONENTS (ASSY P/N 12270979)					
1	PAOZZ	96906	MS24665-421	PIN, COTTER .....	2
2	MOOOO	19207	RR-C-271	CHAIN, SAFETY (MAKE FROM P/N RR-C- 271).....	V
3	MOOZZ	87373	831-6	HOSE, NONMETALLIC (MAKE FROM P/N 8C2A).....	V
4	PAOZZ	96906	MS35425-70	NUT, PLAIN, WING .....	6
5	PAOZZ	96906	MS27183-10	WASHER, FLAT .....	12
6	XDOZZ	19207	12270978	OVER, ACCESS .....	1
7	PAOZZ	19207	12270975	ROD, THREADED END.....	6
8	XDOZZ	19207	12270977	PLATE, TOP .....	1
9	PAOZZ	96906	MS51922-1	NUT, SELF-LOCKING, HE .....	6
10	XAOZZ	19207	11604545	FILTER ELEMENT, INTA .....	1
11	PAOZZ	19207	7768024	SCREW, CAP, HEXAGON H .....	8
12	PAOZZ	19207	8762780	GASKET .....	1
13	PAOZZ	19207	8762788	ELBOW AIR CLEANER (OPTIONAL WITH ELBOW P/N 8762787).....	1
13	XAOZZ	19207	8762787	ELBOW, AIR CLEANER (OPTIONAL WITH ELBOW P/N 8762788).....	1
14	PAOZZ	96906	MS27183-12	WASHER, FLAT .....	8
15	PAOZZ	96906	MS35338-45	WASHER, LOCK .....	8
16	PAOZZ	96906	MS51967-5	NUT, PLAIN, HEXAGON .....	8
17	PAOZZ	00624	500970584	COUPLING, CLAMP, GROO.....	1
18	XAOZZ	19207	12270976	COVER, ACCESS .....	1

END OF FIGURE

151-1

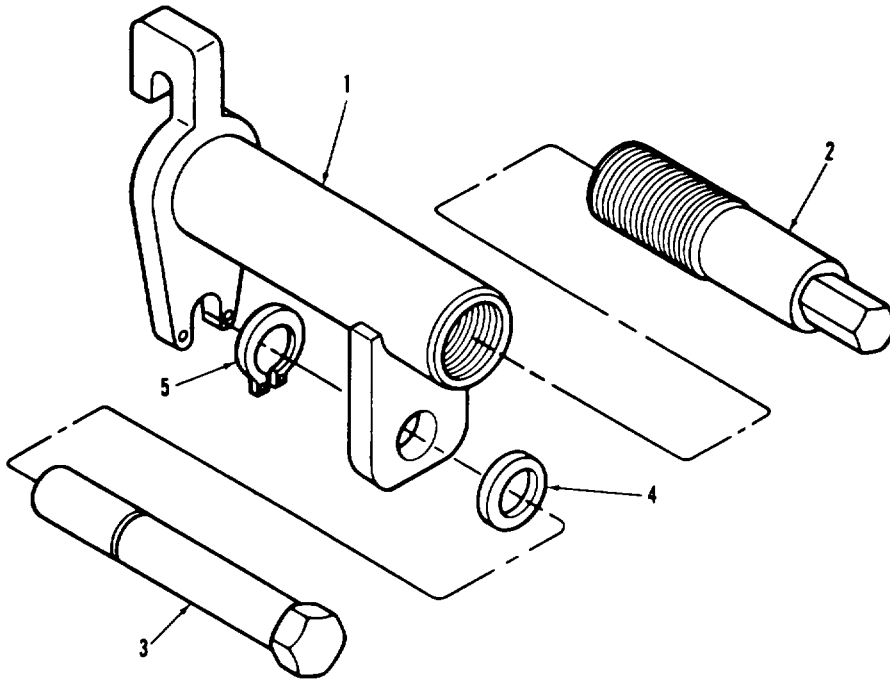

TA078332

FIGURE 152. BRAKE TOOL COMPONENTS (ASSY P/N 10933755)



SECTION II

TM9-2350-253-34P-1

(1) ITEM NO	(2) SMR CODE	(3) FSCM	(4) PART NUMBER	(5) DESCRIPTION AND USABLE ON CODES (UOC)	(6) QTY
GROUP 2604: SPECIAL TOOLS (REPAIR PARTS)					
FIG. 152 BRAKE TOOL COMPONENTS (ASSY P/N 10933755)					
1	XAOZZ	19207	1C933754	HOUSING ASSEMBLY.....	1
2	PAOZZ	19207	10933751	BOLT, EXTERNALLY REL .....	1
3	PAOZZ	19207	10933750	NUT, SLEEVE.....	1
4	PAOZZ	19207	1C940621	kA SHE RF LATC .....	1
5	PAOZZ	96906	MS516624-1056	RING, RETAINING .....	1
END OF FIGURE					

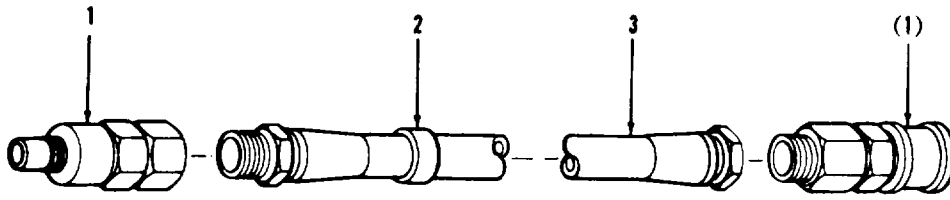

TA078333

FIGURE 153 POWER PLANT TEST RUN MAIN FUEL LINE AND FUEL INJECTOR RETURN HOSE ASSEMBLY COMPONENTS (ASSY P/N 11591103)

SECTION II

TM9-2350-253-34P-1

(1) ITEM NO	(2) SMR CODE	(3) FSCM	(4) PART NUMBER	(5) DESCRIPTION AND USABLE ON CODES (UOC)	(6) QTY
GROUP 2604: SPECIAL TOOLS (REPAIR PARTS)					
FIG. 153 POWER PLANT TEST RUN MAIN FUEL LINE AND FUEL INJECTOR RETURN HOSE ASSEMBLY COMPONENTS ASSY P/N 11591103)					
1	PAOZZ	19207	7388573	COUPLING ASSEMBLY, Q.....	1
2	PAOZZ	81349	M43436/1-4	BAND, MARKER.....	1
3	XAOZZ	19207	11591103-1	HOSE ASSEMBLY.....	1
END OF FIGURE					

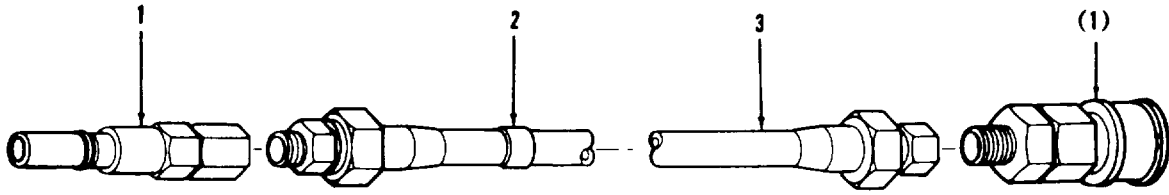

TA078334

FIGURE 154 POWER PLANT TEST RUN ENGINE PRIMER HOSE ASSEMBLY COMPONENTS (ASSY P/H 11591102)

SECTION II

TM9-2350-253-34P-1

(1) ITEM NO	(2) SMR CODE	(3) FSCM	(4) PART NUMBER	(5) DESCRIPTION AND USABLE ON CODES (UOC)	(6) QTY
GROUP 2604: SPECIAL TOOLS (REPAIR PARTS)					
FIG. 154 POWER PLANT TEST RUN ENGINE PRIMER HOSE ASSEMBLY COMPONENTS (ASSY P/N 11591102)					
1	PAOZZ	78357	7388570	COUPLING ASSEMBLY, Q.....	1
2	PAOZZ	81349	M43436/1-2	BAND, MARKER.....	1
3	XAOZZ	19207	11591102-1	HOSE ASSEMBLY.....	1
END OF FIGURE					

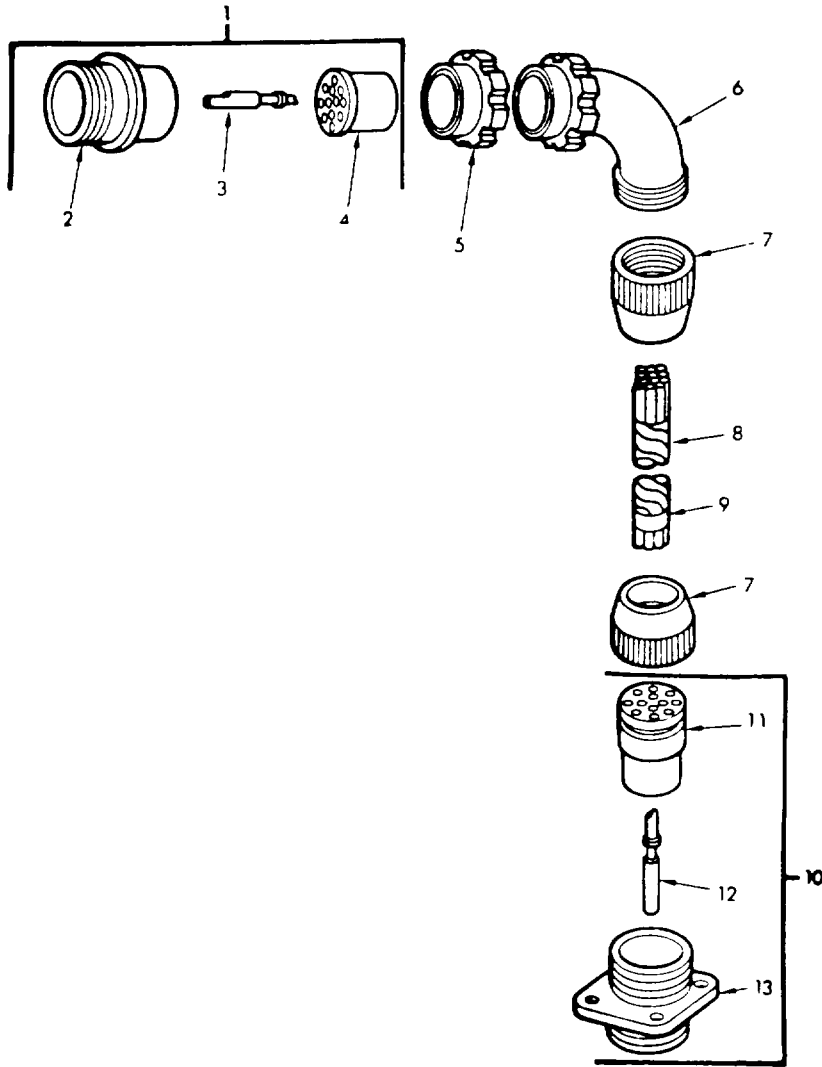

TA328301

FIGURE 155 POWER PLANT TEST RUN GROUND CABLE ASSEMBLY COMPONENTS (ASSY P/N 16864166)

## SECTION II

TM9-2350-253-34P-1

(1) ITEM NO	(2) SMR CODE	(3) FSCM	(4) PART NUMBER	(5) DESCRIPTION AND USABLE ON CODES (UOC)	(6) QTY
GROUP 2604: SPECIAL TOOLS (REPAIR PARTS)					
FIG. 155 POWER PLANT TEST RUN GROUND CABLE ASSEMBLY COMPONENTS ASSY P/N 10864166)					
1	PAOZZ	19207	8724258	CONNECTOR, PLUG, ELEC.....	1
2	XAOZZ	19207	8344537	. SHELL, ELECTRICAL CO .....	1
3	PAOZA	19207	7716520	. CONTACT, ELECTRICAL .....	12
4	XAOZZ	19207	7716684	. INSERT, ELECTRICAL .....	1
5	PAOZZ	19207	7716634	NUT, COUPLING, ELECTR .....	1
6	PAOZZ	19207	7722342	ELBOW, ELECTRICAL CO .....	1
7	PAOZZ	19207	7722244	ADAPTER, CABLE CLAMP .....	2
8	XAOZZ	19207	7056686	CABLE, SPECIAL PURPO .....	V
9	PAOZZ	81349	M43436/1-4	BAND, MARKER- .....	11
10	PAOOZ	19207	7716753	CONNECTOR, RECEPTACL .....	1
11	PAOZA	19207	1716521	. CONTACT, ELECTRICAL .....	12
12	XAOZZ	19207	8701338	. SHELL, ELECTRICAL CO .....	1
13	PAOZZ	19207	8701338	. SHELL, ELECTRICAL CO .....	11

END OF FIGURE

155-1

155-1

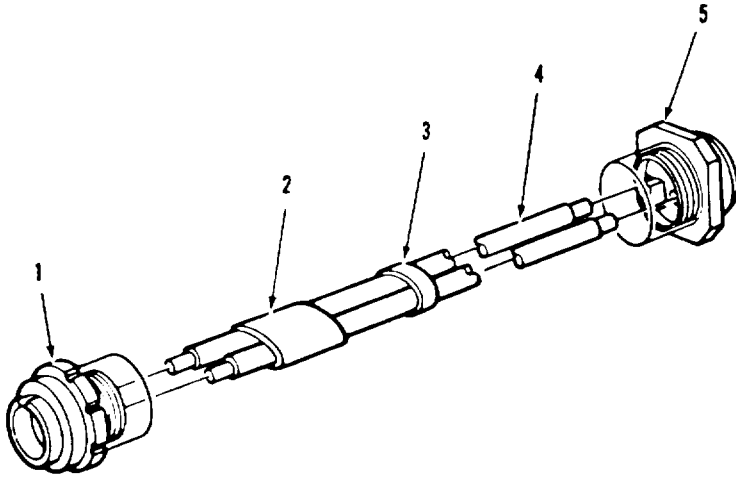

TAO78336

FIGURE 156 POWER ALTERNATOR CABLE ASSEMBLY COMPONENTS (ASSY P/N 11674344)



SECTION II

TM9-2350-253-34P-1

(1) ITEM NO	(2) SMR CODE	(3) FSCM	(4) PART NUMBER	(5) DESCRIPTION AND USABLE ON CODES (UOC)	(6) QTY
GROUP 2604: SPECIAL TOOLS (REPAIR PARTS)					
FIG. 156 POWER ALTERNATOR CABLE ASSEMBLY COMPONENTS (ASSY P/N 11674344)					
1	XAOZZ	19207	11602731	CONNECTOR, PLUG, ELEC.....	1
2	XAOZZ	81349	MILR46846TYPE5,1 5010D, BLACK	INSULATION, SLEEVING TYPE V 1.50 ID V COLOR BLACK ..... UOC :C28	
3	PAOZZ	81349	M43436/1-4	BAND, MARKER.....	1
4	MOOZZ	81349	M13486-1-14	HIRE, ELECTRICAL (MAKE FORM P/N V M13486-1-4) .....	
5	XAOZZ	19207	11668682	PLUG CABLE CONN.....	1
END OF FIGURE					

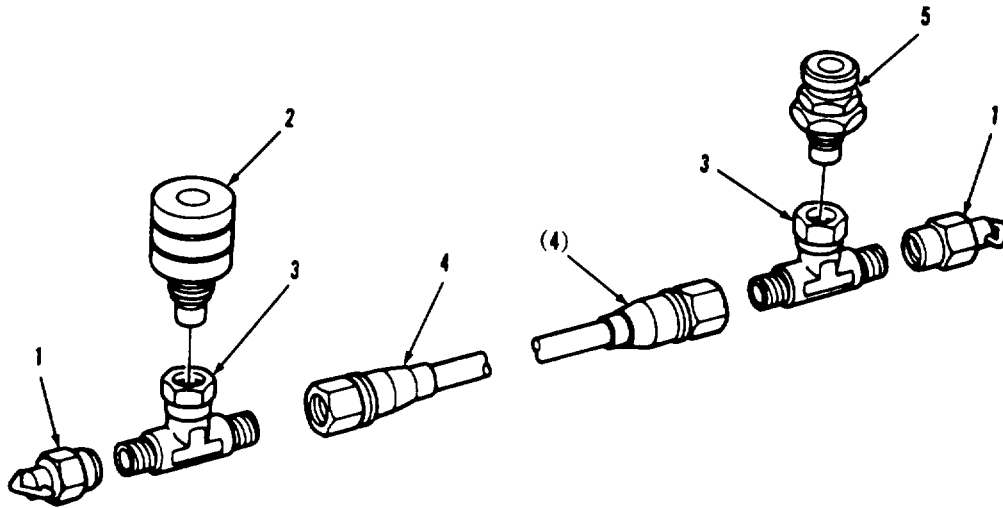

TA078337

FIGURE 157 POWER PLANT STALL CHECK HOSE ASSEMBLY COMPONENTS (ASSY P/N 12258071)

SECTION II

TM9-2350-253-34P-1

(1) ITEM NO	(2) SMR CODE	(3) FSCM	(4) PART NUMBER	(5) DESCRIPTION AND USABLE ON CODES (UOC)	(6) QTY
GROUP 2604: SPECIAL TOOLS (REPAIR PARTS)					
FIG. 157 POWER PLANT STALL CHECK HOSE ASSEMBLY COMPONENTS (ASSY P/N 12258071)					
1	PAOZZ	11328	MS21914-6	CAP, TUBE .....	2
2	PAOZZ	19207	11669524	COUPLING HALF, FEMAL .....	1
3	PAOZZ	96906	MS51853-9	TEE TUBE .....	2
4	XAOZZ	96906	MS27369G2160	HOSE ASSEMBLY, NONME .....	1
5	PAOZZ	19207	11669523	COUPLING HALF, MALE .....	1
END OF FIGURE					

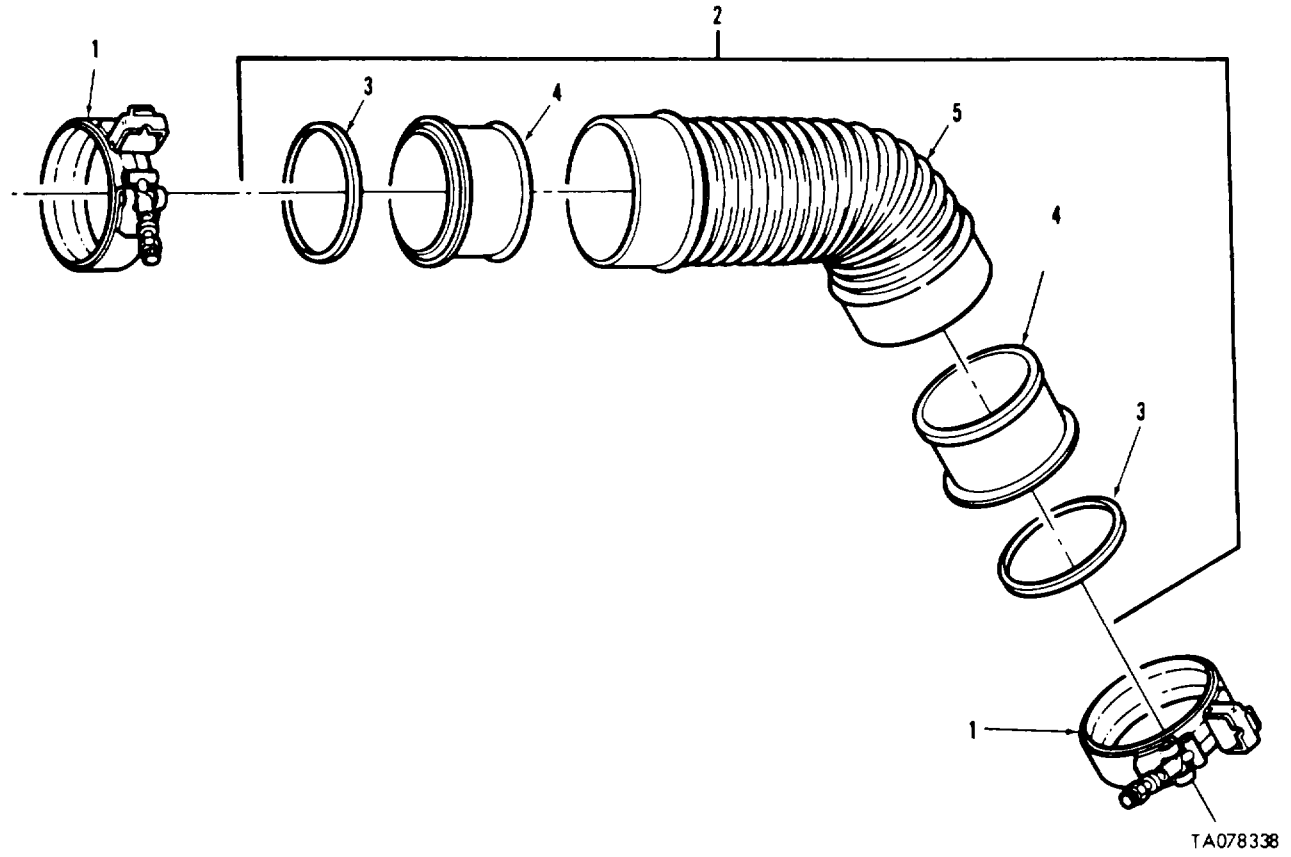
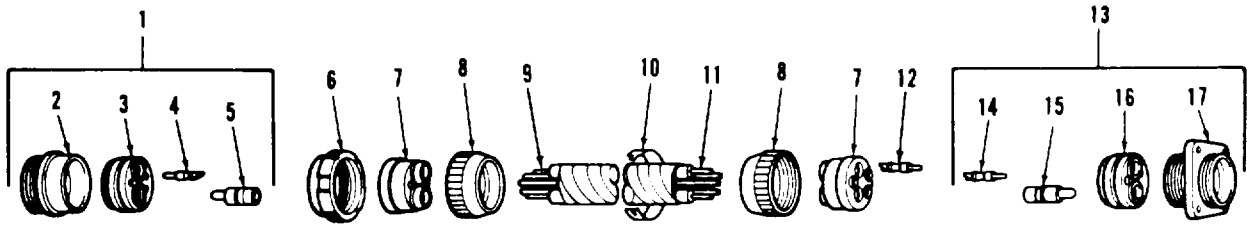

FIGURE 158 HOSE ASSEMBLY COMPONENTS (ASSY P/H 12271067)

SECTION II

TM9-2350-253-34P-1

(1) ITEM NO	(2) SMR CODE	(3) FSCM	(4) PART NUMBER	(5) DESCRIPTION AND USABLE ON CODES (UOC)	(6) QTY
GROUP 2604: SPECIAL TOOLS (REPAIR PARTS)					
FIG. 158 HOSE ASSEMBLY COMPONENTS (ASSY P/N 12271067)					
1	PAOZZ	96906	MS21920-43	CLAMP, HOSE .....	2
2	PAOOO	19207	12271066	HOSE, ASSEMBLY, AIR D.....	1
3	PCOZZ	19207	10870861	. PACKING, PREFORMED.....	2
4	XAOZZ	19207	12271064	. FLANGE.....	2
5	XAOZZ	19207	12271066-1	. HOSE.....	1
END OF FIGURE					



TA296042

FIGURE 159 POWER PLANT TEST RUN STARTER CABLE ASSEMBLY COMPONENTS (ASSY P/N 10864166-1)

(1) ITEM NO	(2) SMR CODE	(3) FSCM	(4) PART NUMBER	(5) DESCRIPTION AND USABLE ON CODES (UOC)	(6) QTY
GROUP 2604: SPECIAL TOOLS (REPAIR PARTS)					
FIG. 159 POWER PLANT TEST RUN STARTER CABLE ASSEMBLY COMPONENTS (ASSY P/N 10864166-1)					
1	PAOZZ	19207	8724404	CONNECTOR, PLUG, ELEC.....	1
2	XAOZZ	19207	8701310	. SHELL, ELECTRICAL .....	1
3	XAOZZ	19207	8701344	. INSERT, ELECTRICAL .....	1
4	PAOZA	19207	7716520	. CONTACT, ELECTRICAL .....	3
5	PAOZA	19207	7716523	. CONTACT, ELECTRICAL .....	2
6	PAOZZ	19201	8701249	NUT, PLAIN, ROUND .....	1
7	PAOZZ	19207	7388356	BUSHING, RUBBER.....	2
8	PAOZZ	19237	7388355	NUT, BUSHING RETAINER .....	2
9	XAOZZ	81349	M13486/1-14	WIRE, ELECTRICAL .....	V
10	PAOZZ	81349	M43436/1-4	BAND, MARKER.....	1
11	XAOZZ	81349	M13486/1-5	WIRE, ELECTRICAL .....	V
12	PAOZZ	19207	8724763	NONMETALLIC ROD .....	V
13	PAOZZ	19207	7388353	CONNECTOR, RECEPTACL .....	1
14	PAOZA	19207	7716521	. CONTACT , ELECTRICAL .....	3
15	PAOZA	19207	7716522	. CONTACT, ELECTRICAL .....	2
16	PAOZZ	19207	8701345	. INSERT, ELECTRICAL .....	1
17	PAOZZ	19207	8701346	. CONNECTOR, RECEPTACL .....	1

END OF FIGURE

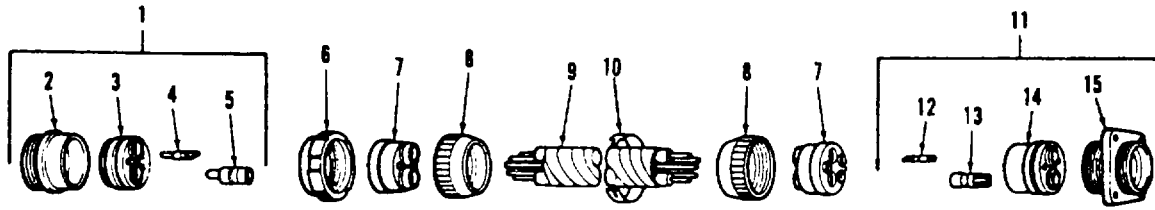

TA078340

FIGURE 160 POWER PLANT TEST RUN ACCESSORIES CABLE ASSEMBLY COMPONENTS (ASSY P/H 10864170)



## SECTION II

TM9-2350-253-34P-1

(1) ITEM NO	(2) SMR CODE	(3) FSCM	(4) PART NUMBER	(5) DESCRIPTION AND USABLE ON CODES (UOC)	(6) QTY
GROUP 2604: SPECIAL TOOLS (REPAIR PARTS)					
FIG. 160 POWER PLANT TEST RUN ACCESSORIES CABLE ASSEMBLY COMPONENTS (ASSY P/N 10864170)					
1	PAOZZ	19207	8724403	CONNECTOR, PLUG, ELEC.....	1
2	XAOZZ	19207	8701310	. SHELL, ELECTRICAL CO.....	
3	XAOZZ	19207	8701345	. INSERT, ELECTRICAL C.....	1
4	PAOZA	19207	7716521	. CONTACT, ELECTRICAL.....	3
5	PAOZA	19207	7716522	. CONTACT, ELECTRICAL.....	2
6	PAOZZ	19207	8101249	NUT, PLAIN, ROUND.....	1
7	PAOZZ	19207	7388356	BUSHING, RUBBER.....	2
8	PAOZZ	19207	7388355	NUT, BUSHING RETAINE.....	2
9	XAOZZ	81349	M13486/1-14	WIRE, ELECTRICAL.....	1
10	PAOZZ	81349	M43436/1-4	BAND, MARKER.....	
11	PAOOF	19207	7971717	CONNECTOR, RECEPTACL.....	1
12	PAOZA	19207	7716520	. CONTACT, ELECTRICAL.....	3
13	PAOZA	19207	7716523	. CONTACT, ELECTRICAL.....	2
14	XAOZZ	19207	8701344	. INSERT, ELECTRICAL.....	1
15	XAOZZ	19207	8701346	. SHELL, ELECTRICAL CO.....	1

END OF FIGURE

160-1

160-1

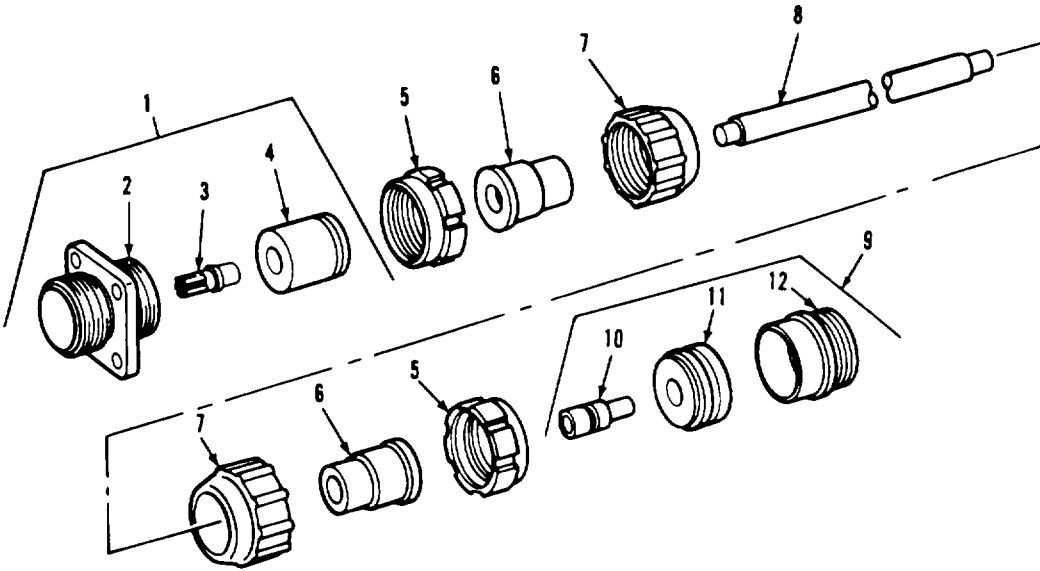

TAO78341

FIGURE 161 POWER PLANT TEST RUN GENERATOR ARMATURE ELECTRICAL LEAD COMPONENTS (ASSY P/N 8366463)

(1) ITEM NO	(2) SMR CODE	(3) FSCM	(4) PART NUMBER	(5) DESCRIPTION AND USABLE ON CODES (UOC)	(6) QTY
GROUP 2604: SPECIAL TOOLS (REPAIR PARTS)					
FIG. 161 POWER PLANT TEST RUN GENERATOR ARMATURE ELECTRICAL LEAD COMPONENTS (ASSY P/N 8366463)					
1	PAOZZ	19207	7716781	CONNECTOR, RECEPTACL .....	1
2	XAOZZ	19207	8701329	. SHELL, ELECTRICAL CO .....	1
3	PAOZA	19207	7716523	. CONTACT, ELECTRICAL .....	1
4	XAOZZ	19207	7716669	. INSERT, ELECTRICAL C .....	1
5	PAOZZ	19207	8701325	NUT, SLEEVE.....	2
6	PAOZZ	19207	8376776	BUSHING, RUBBER.....	2
7	PAOZZ	19207	7723308	NUT, BUSHING RETAINE.....	2
8	XAOZZ	81349	M13486/1-14	WIRE, ELECTRICAL .....	V
9	PAOZZ	77820	10-42622-7P	CONNECTOR, PLUG, ELEC.....	1
10	PAOZA	19207	7716522	. CONTACT, ELECTRICAL .....	1
11	PAOZZ	19207	7716668	. INSERT, ELECTRICAL C .....	1
12	XAOZZ	19207	8701309	. SHELL, PLUG .....	1

END OF FIGURE

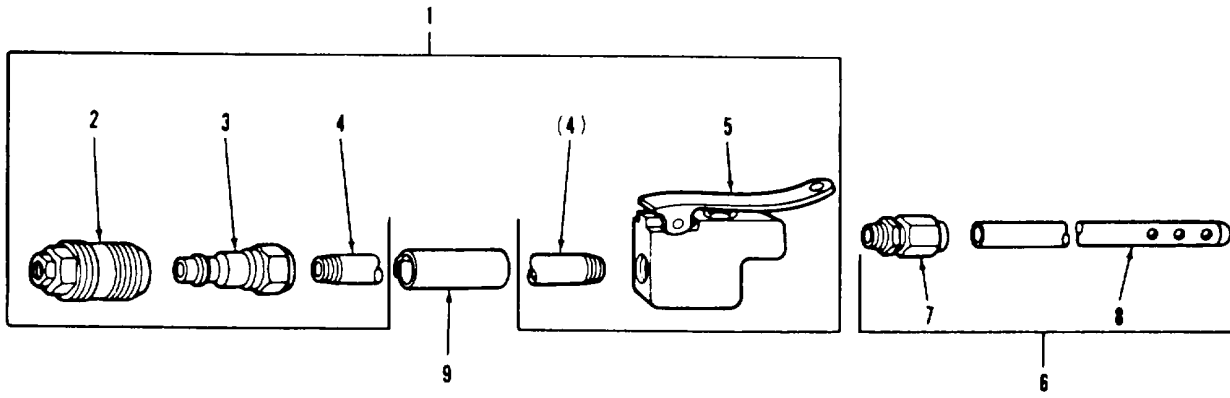

TA296099

FIGURE 162 V-PACK CLEANER ASSEMBLY COMPONENTS (ASSY P/N 12326132)

SECTION II

TM9-2350-253-34P-1

(1) ITEM NO	(2) SMR CODE	(3) FSCM	(4) PART NUMBER	(5) DESCRIPTION AND USABLE ON CODES (UOC)	(6) QTY
GROUP 2604: SPECIAL TOOLS (REPAIR PARTS)					
FIG. 162 V-PACK CLEANER ASSEMBLY COMPONENTS (ASSY P/N 12326132)					
1	PAOOO	19207	12326208	VALVE ASSEMBLY, LOW.....	1
2	PAOZZ	81349	M4109-06J800C	. COUPLING HALF, QUICK.....	1
3	PAOZZ	73992	53-A	. COUPLING HALF, QUICK.....	1
4	PAOZZ	19207	12301743	. NIPPLE, PIPE.....	1
5	PAOZZ	19207	12301778	. VALVE, GATE.....	1
6	PAOOO	19207	12326131	TUBE ASSEMBLY, METAL.....	1
7	PAOZZ	96966	MS51500A5-4S	. ADAPTER STRAIGHT PI.....	1
6	XAOZZ	19207	1232613	. TUBE.....	1
9	XDOZZ	81349	M43438/5-1	BAND, MARKER.....	1

END OF FIGURE

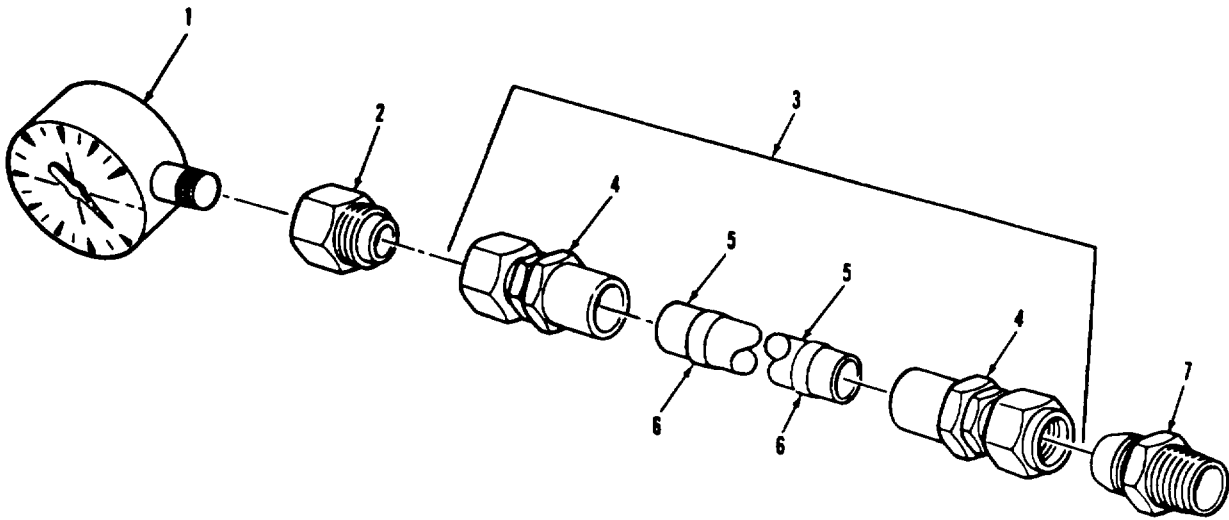

TA296047

FIGURE 163 ADJUSTING LINK TEST GAGE COMPONENTS (ASSY P/N 12310644)

SECTION II

TM9-2350-253-34P-1

(1) ITEM NO	(2) SMR CODE	(3) FSCM	(4) PART NUMBER	(5) DESCRIPTION AND USABLE ON CODES (UOC)	(6) QTY
GROUP 2604: SPECIAL TOOLS (REPAIR PARTS)					
FIG. 163 ADJUSTING LINK TEST GAGE COMPONENTS (ASSY P/N 12310644)					
1	PAOZZ	19207	12273513	GAGE, PRESSURE, DIAL.....	1
2	PAOZZ	81343	4-4 0701030A	ADAPTER , STRAIGHT , PI .....	1
3	PAOOO	96906	MS28759E0120	HOSE ASSEMBLY, NONME .....	1
4	PAOZZ	96906	MS28760-4	ADAPTER, STRAIGHT, TO.....	2
5	MOOZZ	00624	309-4	HOSE, NONMETALLIC (MAKE FROM P/N 309-4) .....	V
6	PAOZZ	81349	M43436/1-3	BAND, MARKER.....	V
7	PAOZZ	96906	MS51500A4	ADAPTER, STRAIGHT, PI .....	1

END OF FIGURE

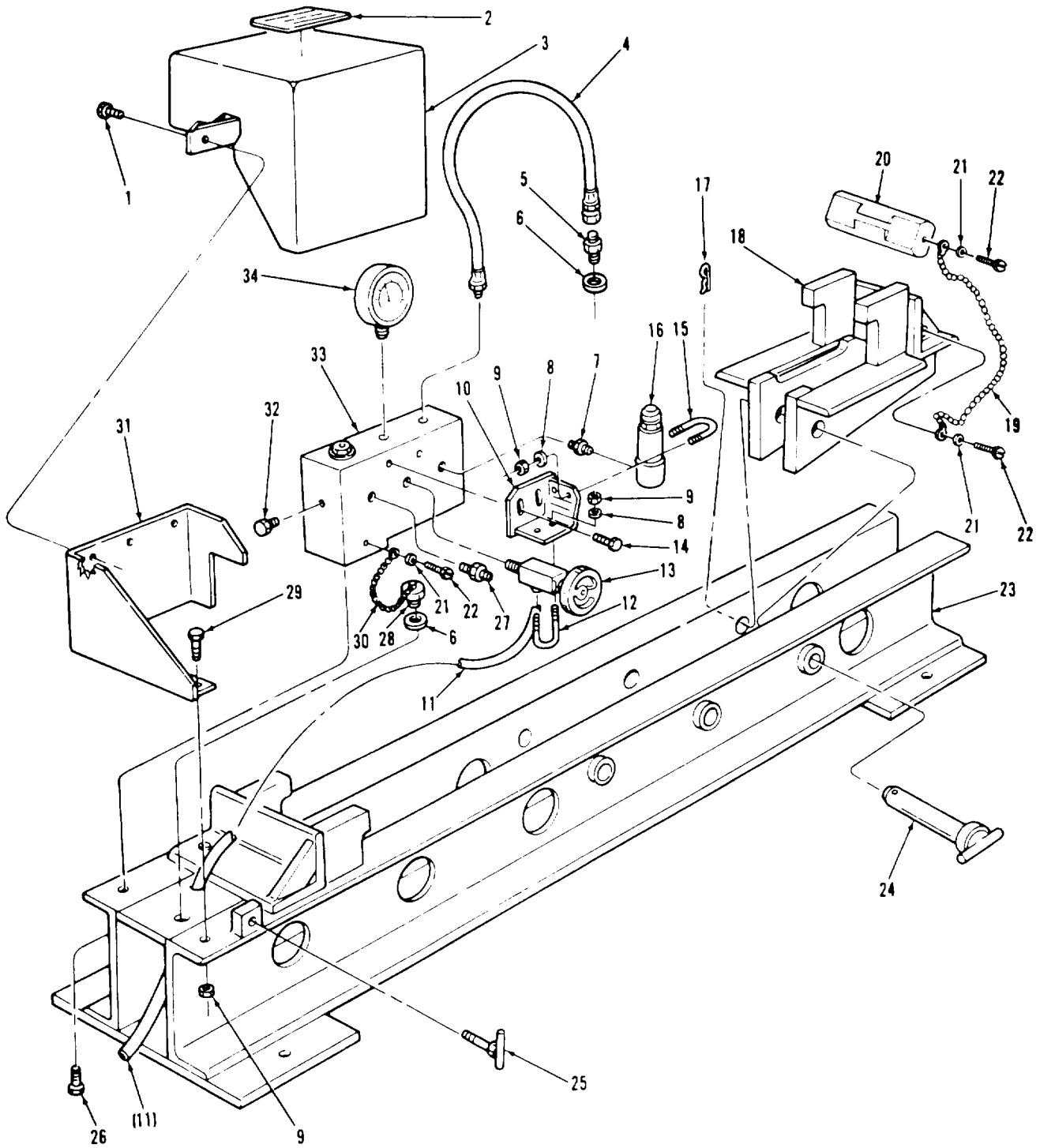

TA296048

FIGURE 164 ADJUSTING LINK TEST FIXTURE COMPONENTS (ASSY P/N 12326061)



## SECTION II

TM9-2350-253-34P-1

(1) ITEM NO	(2) SMR CODE	(3) FSCM	(4) PART NUMBER	(5) DESCRIPTION AND USABLE ON CODES (UOC)	(6) QTY
GROUP 2604: SPECIAL TOOLS (REPAIR PARTS)					
FIG. 164 ADJUSTING LINK TEST FIXTURE COMPONENTS (ASSY P/N 12326061)					
1	PAHZZ	96906	MS90728-1	SCREW, CAP, HEXAGON H .....	3
2	PBFZZ	19200	12285280	PLATE, IDENTIFICATIO .....	1
3	PBFZZ	19207	12282468	DOOR, ACCESS .....	1
4	POHZZ	19207	12273469	HOSE ASSEMBLY , NONME .....	1
5	PBHZZ	19207	12282487	ADAPTER, TEST FIXTUR.....	1
6	POHZZ	80205	NAS1523-01Y	PACKING WITH RETAIN .....	2
7	PAHZZ	79470	3325X4	NIPPLE, PIPE .....	1
8	PAHZZ	19204	10910174--1	WASHER, FLAT .....	4
9	PAHZZ	96906	MS51967-3	NUT, PLAIN, HEXAGON .....	5
10	PAHZZ	19207	12284855	BRACKET, SUPPORT, TES.....	1
11	PAHZZ	79470	PT200 1/2	HOSE , NONMETALLIC .....	1
12	PAHZZ	19207	12273479	BOLT, O .....	1
13	PAHZZ	38508	N1574	VALVE, ANGLE .....	1
14	PAHZZ	96906	MS90728-3	SCREW, CAP, HEXAGON H .....	2
15	PAHZZ	19207	12273478	BOLT, .....	1
16	PAHZZ	34362	5333T-2PP-3000	VALVE RELIEF, PRESSU .....	1
17	PAHZZ	19207	7752865	PIN, LOCK .....	1
18	PBHZZ	19207	12326062	SLIDE.....	1
19	MHHZZ	81348	RR-C-271 TY2CL3	CHAIN, WELDLESS (MAKE FROM P/N RR-C- 271).....	V
20	PBHZZ	19207	L2326042	PIN, FIXTURE.....	1
21	PAHZZ	96906	MS35333-39	WASHER, LOCK .....	3
22	PAHZZ	96906	M551849-74	SCREW, MACHINE .....	3
23	PAHZZ	19207	12326063	FIXTURE, LINK TEST, A .....	1
24	PBHZZ	19207	12282467	PIN, STRAIGHT, HEADED.....	1
25	PAHZZ	19207	12284856	BOLT[, EE HEAD.....	1
26	PAHZZ	96906	MS90728-113	SCREW, CAP, HEXAGON H .....	2
27	PAFZZ	96906	MS15004-1	FITTING LUBRICATION.....	1
28	PAFZZ	19207	12282491	PLUG, MACHINE THREAD.....	1
29	PAHZZ	96906	MS90728-8	SCREW, CAP, HEXAGON H .....	1
30	MHHZZ	81348	RRC271	CHAIN, WELDLESS (MAKE FROM P/N RR-C- 271).....	V
31	PBHZZ	19207	12282485	BRACKET, TEST FIXTUR.....	1
32	PAHZZ	19207	12273475	PLUG, MACHINE THREAD.....	1
33	PBHZZ	19207	12282486	MANIFOLD, TEST FIXTU.....	1
34	PAHZZ	19207	12273513	GAGE, PRESSURE, DIAL.....	1

END OF FIGURE

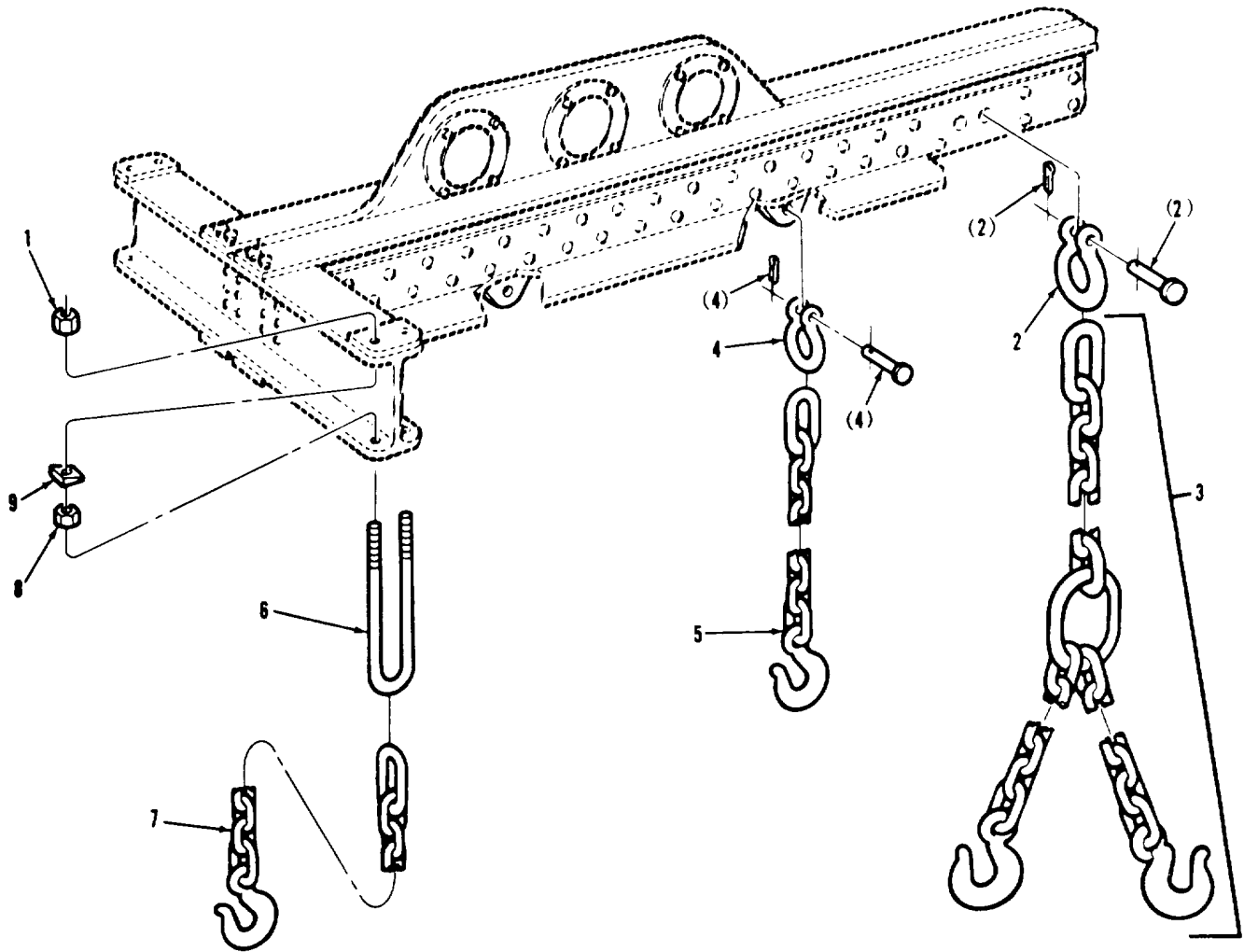

TA328312

FIGURE 165 ENGINE AND TRANSMISSION SLING ASSEMBLY COMPONENTS (ASSY P/N 12257229)

SECTION II

TM9-2350-253-34P-1

(1) ITEM NO	(2) SMR CODE	(3) FSCM	(4) PART NUMBER	(5) DESCRIPTION AND USABLE ON CODES (UOC)	(6) QTY
GROUP 2604: SPECIAL TOOLS (REPAIR PARTS)					
FIG. 165 ENGINE AND TRANSMISSION SLING ASSEMBLY COMPONENTS (ASSY P/N 12257229)					
1	PAOZZ	96906	MS21044N8	NUT, SELF-LOCKING, HE .....	4
2	PAOZZ	81348	RRC271	SHACKLE .....	V
3	PAOZZ	19207	11674575	CHAIN ASSEMBLY, SING.....	1
4	XDOZZ	77445	PWA7426-2	SHACKLE .....	V
5	PAOZZ	19207	11674576-2	CHAIN ASSEMBLY, SING.....	2
6	PAOZZ	19207	11674352	BOLT.....	2
7	PAOZZ	19207	11674576-1	CHAIN ASSEMBLY, SING.....	2
8	PAOZZ	96906	MS35691-37	NUT, PLAIN, HEXAGON .....	4
9	XDOZZ	36378	83007	WASHER, BEVEL.....	4

END OF FIGURE

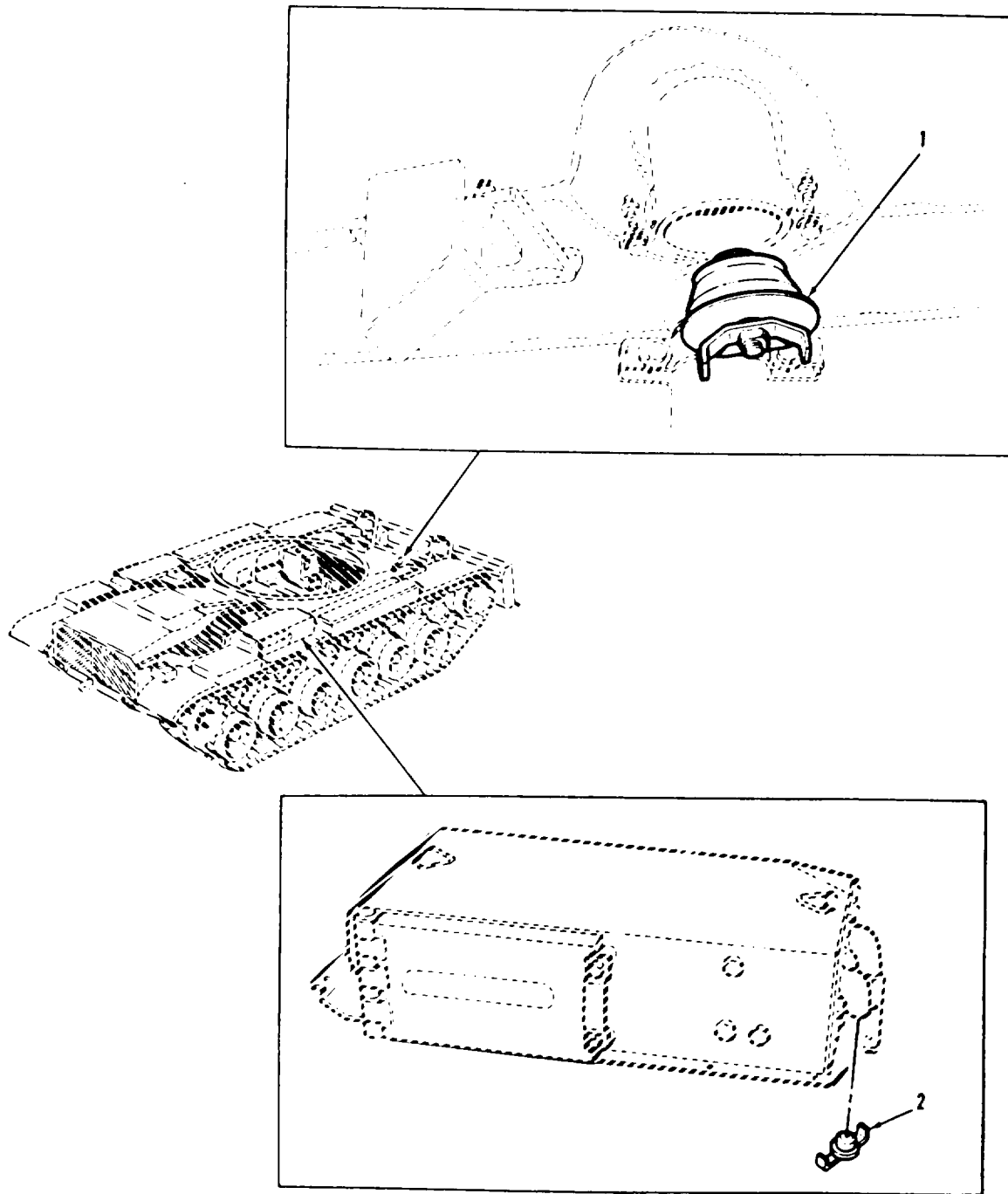

TA077215

FIGURE 166 EXTERIOR HULL WATER FORDING COMPONENTS (ASSY P/H 11655621)

SECTION II

TM9-2350-253-34P-1

(1) ITEM NO	(2) SMR CODE	(3) FSCM	(4) PART NUMBER	(5) DESCRIPTION AND USABLE ON CODES (UOC)	(6) QTY
				GROUP 33: SPECIAL PURPOSE KITS GROUP 3305: DEEP WATER FORDING KITS	
				FIG. 166 EXTERIOR HULL WATER FORDING COMPONENTS (ASSY P/N 11655621)	
1	PAOZZ	19207	10933671	PLUG, PROTECTIVE, DUS.....	1
2	PAOZZ	19207	10933997	COOK, SHUTOFF, SCREW .....	4
				END OF FIGURE	

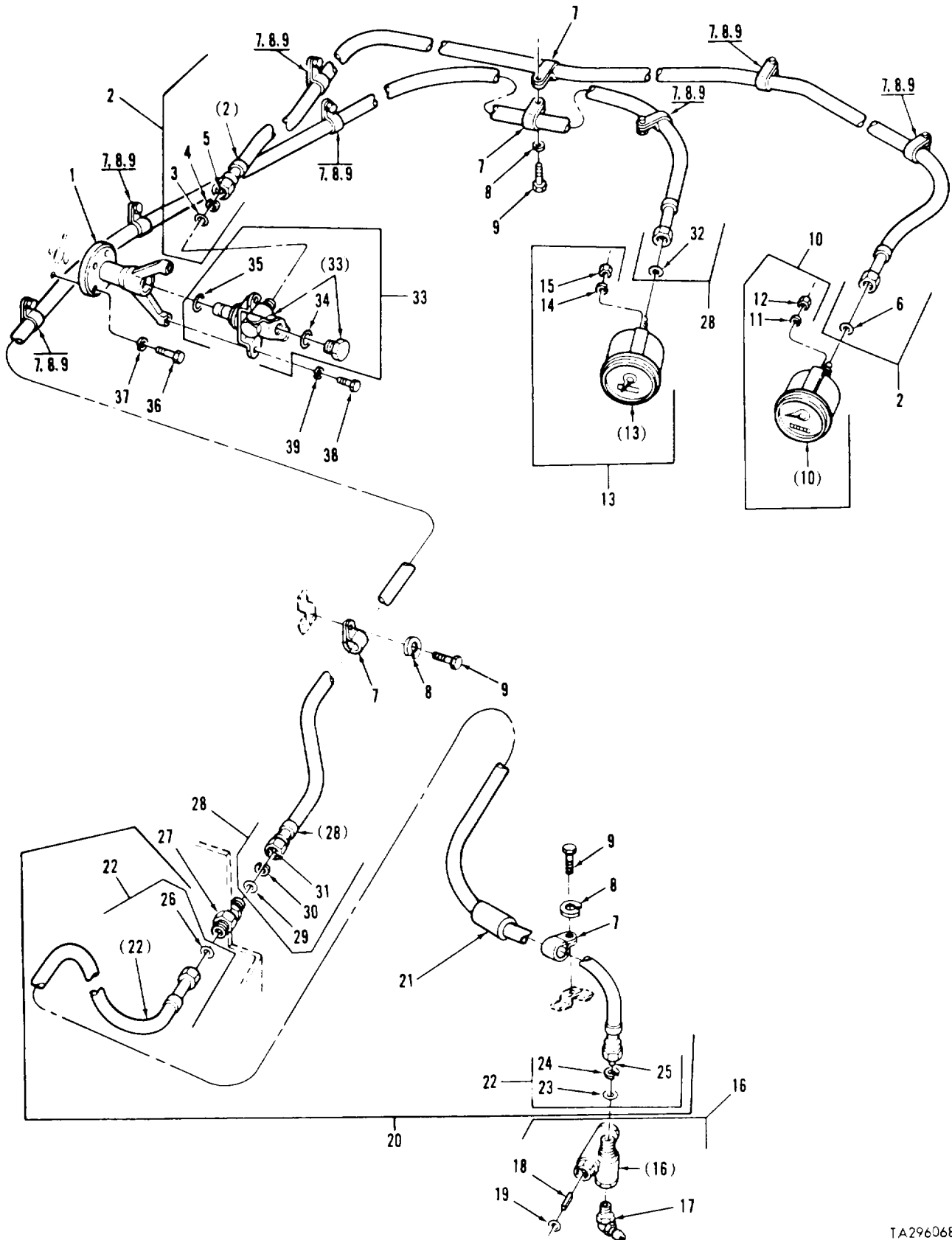

TA296068

FIGURE 167 SPEEDOMETER, TACHOMETER, DRIVE COMPONENTS, AND RELATED PARTS

## SECTION II

TM9-2350-253-34P-1

(1) ITEM NO	(2) SMR CODE	(3) FSCM	(4) PART NUMBER	(5) DESCRIPTION AND USABLE ON CODES (UOC)	(6) QTY
GROUP 47: GAGES					
GROUP 4701: INSTRUMENTS					
FIG.167 SPEEDOMETER,TACHOMETER,DRIVE COMPONENTS,AND RELATED PARTS					
1	PAOZZ	19207	8347229	BRACKET,EYE,ROTATIN.....	1
2	PAOOZ	96906	MS51071-11	SHAFT ASSEMBLY ,FLEX.....	1
3	PAOZZ	19207	7539688	.WASHERFLAT .....	1
4	PAOZZ	19207	5329467	.WASHER ,SLOTTED .....	1
5	PAOZZ	96906	MS51072-11	.CORE,FLEXIBLE SHAFT .....	1
6	PAOZZ	19207	7539689	.GASKET .....	1
7	PAOZZ	96906	MS21333-104	CLAMP,LOOP.....	1
8	PAOZZ	96906	MS35338-44	WASHER,LOCK .....	10
9	PAOZZ	96906	MS90725-5	SCREW, CAP,HEXAGON H .....	10
10	PAOZZ	96906	MS39021-2	SPEEDOMETER .....	1
11	PAOZZ	96906	MS35338-43	.WASHER,LOCK .....	2
12	PAOZZ	96906	MS35650-302	.NUT,PLAIN,HEXAGON .....	2
13	PAOZZ	96906	MS35916-2	TACHOMETER,MECHANIC.....	1
14	PADZZ	96906	MS35338-43	.WASHER,LOCK .....	2
15	PAOZZ	96906	MS35650-302	.NUT,PLAIN,HEXAGON .....	2
16	PAOOZ	96906	MS39130-27	ADAPTER,SPEEDOMETER .....	1
17	PAOZZ	96906	MS51071-10	.FITTING,LUBRICATION.....	1
18	PAOZZ	19207	5263592	.KEY,MACHINE .....	1
19	PAOZZ	19207	7539688	.WASHER,FLAT .....	1
20	PAOOZ	96906	MS51071-9	SHAFT ASSEMBLY,FLEX.....	1
20	AOOOZ	19207	12252200-3	SHAFT ASSEMBLY,FLEX.....	1
21	MOOZZ	81349	M23053/5-115-0	.INSULATION SLEEVING (MAKE FROM P/ N M23053/5-115-0).....	V 1
22	PAOZZ	96906	MS51072-10	.CORE,FLEXIBLE SHAFT (USE WITH SHAFT ASSEMBLY P/N MS51071-0).....	1
22	PAOZZ	96906	MS52116-12	.SHAFT ASSEMBLY,FLEX FLEXIBLE, TACHOMETER REAR.....	1
23	PAOZZ	19207	7539688	..WASHER,FLAT .....	1
24	PAOZZ	19207	5329461	..WASHER,SLOTTED .....	1
25	PAOZZ	96906	MS51072-12	..CORE,FLEXIBLE SHAFT (USE WITH SHAFT ASSEMBLY P/N MS52116-12).....	1
26	PAOZZ	19207	7539689	..GASKET .....	1
27	PAOOD	96906	MS53099-2	ADAPTER SPEEDOMETER .....	1
28	PAOZZ	96906	MS51071-20	SHAFT ASSEMBLY,FLEX (LATE VERSION).....	1
28	PAOOZ	96906	MS51071-14	SHAFT ASSEMBLY,FLEX (EARLY VERSION.....	1
29	PAOZZ	19201	7539688	.WASHER,FLAT .....	1
30	PAOZZ	19207	5329467	.WASHER,SLOTTED .....	1
31	PAOZZ	96906	MS51072-20	.CORE,FLEXIBLE SHAFT (USE WITH SHAFT ASSEMBLY P/N MS51071-20).....	1
31	PAOZZ	96906	MS51072-14	.SHAFT ASSEMBLY FLEX (USE WITH SHAFT ASSEMBLY P/N MS51071-14).....	1
32	PAOZZ	19207	7539689	.GASKET .....	1
33	PAOOZ	19207	8337231	GEAR ASSEMBLY, SPEED .....	1
34	PAOZZ	96906	MS28775-212	.PACKING,PREFORMED.....	1
35	PAOZZ	96906	MS28775-210	.PACKING,PREFORMED.....	1

SECTION II

TM9-2350-253-34P-1

(1) ITEM NO	(2) SMR CODE	(3) FSCM	(4) PART NUMBER	(5) DESCRIPTION AND USABLE ON CODES (UOC)	(6) QTY
36	PAOZZ	19207	8689540	BOLT,MACHINE .....	4
37	PAOZZ	96906	MS35340-44	WASHER,LOCK .....	4
38	PAOZZ	96906	MS90725-6	SCREW,CAP,HEXAGON H .....	2
39	PAOZZ	96906	MS35333-40	WASHER LOCK .....	2

END OF FIGURE



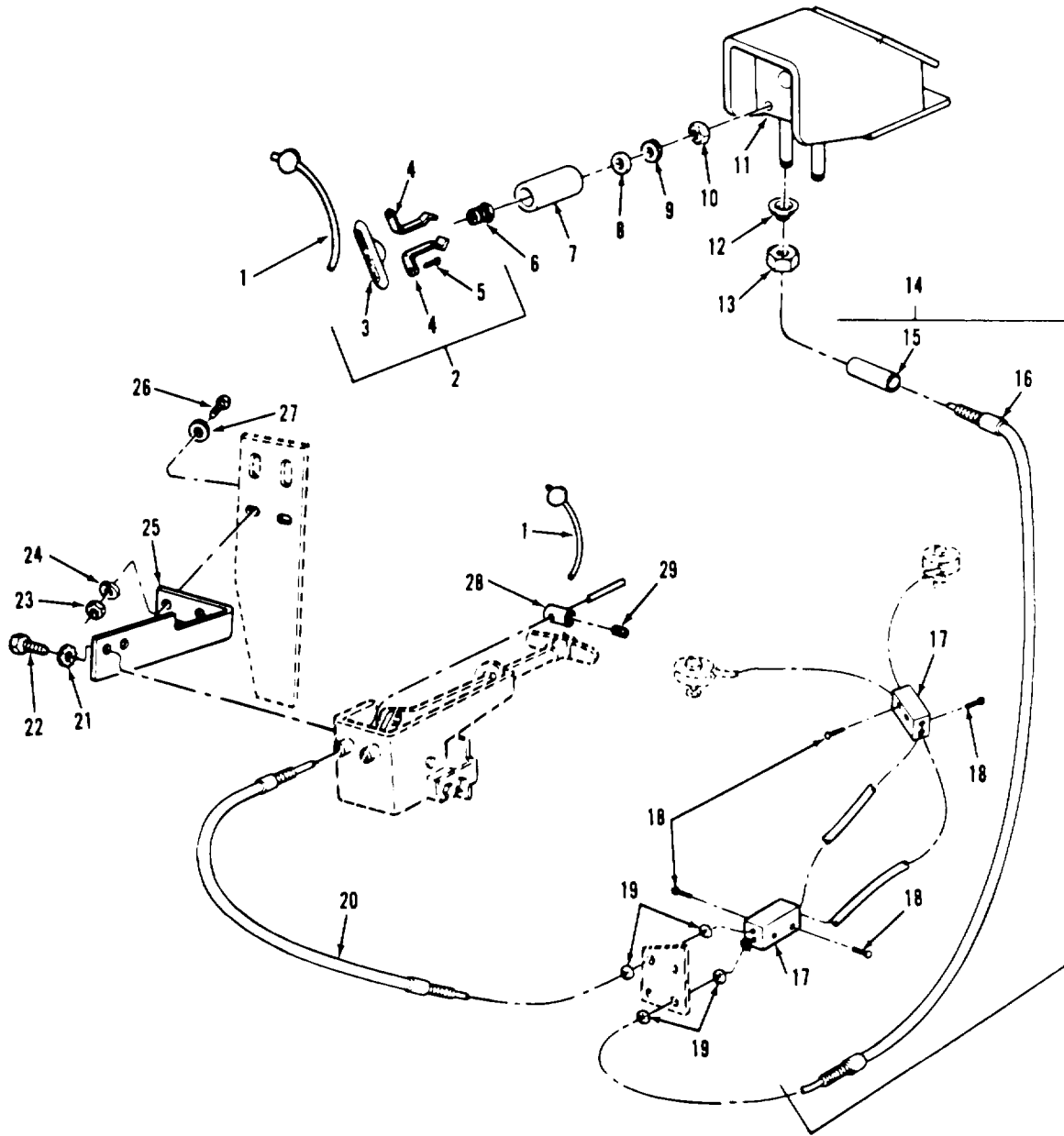

TA077128

FIGURE 168. INTERIOR FIRE EXTINGUISHER RELEASE MECHANISM, CONTROL ASSEMBLIES, COMPONENTS, AND RELATED PARTS

## SECTION II

TM9-2350-253-34P-1

(1) ITEM NO	(2) SMR CODE	(3) FSCM	(4) PART NUMBER	(5) DESCRIPTION AND USABLE ON CODES (UOC)	(6) QTY
GROUP 76: FIRE FIGHTING EQUIPMENT COMPONENTS					
GROUP 7639: FIXED FIRE FIGHTING EQUIPMENT					
FIG.168 INTERIOR FIRE EXTINGUISHER RELEASE MECHANISM,CONTROL ASSEMBLIES COMPONENTS AND RELATED PARTS					
1	PAOZZ	96906	MS51938-6	SEAL, ANTIPIRFERAGE (USE WITH ..... CONTROL VALVE P/N 12252284).....	4
2	PAOOO	19207	7355053	LEVER,MANUAL CONTRO.....	2
3	XAOZZ	19207	7355055	.HANDLE,CABLE CONTRO.....	1
4	PAOZZ	19207	7355056	.SPRING,FLAT .....	2
5	PAOZZ	96906	MS21318-8	.SCREW,DRIVE .....	2
6	PAOZZ	19207	7355054	FASTENER ASSY,FIRE .....	2
7	PAOZZ	19207	11608262	COUPLING, FIRE EXTIN .....	2
8	PAOZZ	19207	11608260	BUSHING,RUBBER.....	2
9	PAOZZ	19207	11608216	WASHER,FLAT .....	2
10	PAOZZ	96906	MS35691-61	NUT,PLAIN, HEXAGON .....	2
11	PAOZZ	19207	11608268	BRACKET,MOUNTING .....	1
12	PCOZZ	19207	11591390	PACKING,PREFORMED.....	2
13	PAOZZ	96906	MS51922-61	NUT,SELF-LOCKING,HE .....	2
14	AOOOO	19207	11608379	CONTROL ASSEMBLY,PU .....	2
15	MOOZZ	81349	M23053/5-103-0	.INSULATION SLEEVING (MAKE FROM P/..... V N M23053/5-103-0).....	
16	PAOZZ	19207	10947105-1	.CONTROL ASSEMBLY,PU .....	1
17	PAOZZ	19207	12290786	LOCK PLATE RETAININ .....	2
18	PAOZZ	96906	MS21295-20	SCREW,SELF-LOCKING .....	8
19	PAOZZ	96906	MS35691-21	NUT, PLAIN, HEXAGON .....	8
20	PAOZZ	19207	10947105-2	CONTROL ASSEMBLY,PU .....	2
21	PAOZZ	96906	MS35335-34	WASHER,LOCK .....	2
22	PAOZZ	96906	MS90726-31	BOLT, MACHINE .....	2
23	PAOZZ	96906	MS51967-2	NUT,PLAIN,HEXAGON .....	2
24	PAOZZ	96906	MS35338-44	WASHER,LOCK .....	2
25	PAOZZ	19207	12252549	BRACKET, ANGLE.....	1
26	PAOZZ	96906	MS90728-9	SCREW, CAP, HEXAGON H .....	2
27	PAOZZ	96906	MS27183-10	WASHER,FLAT .....	2
28	PAOZZ	19207	10887383	STOP,CABLE .....	2
29	PAOZZ	96906	MS51964-49	SETSCREW .....	2

END OF FIGURE

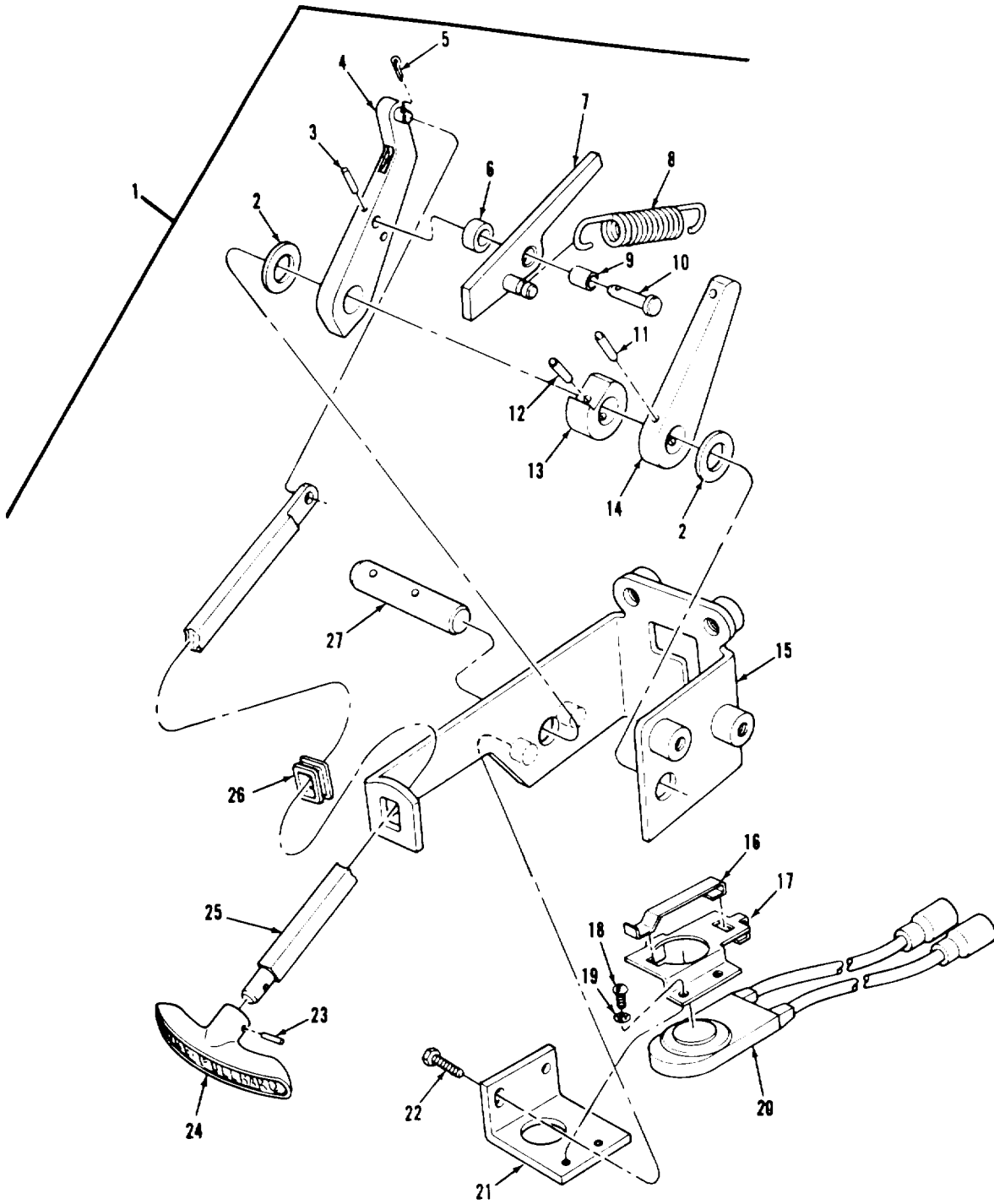

FIGURE 169. INTERIOR RELEASE MECHANISM COMPONENTS

## SECTION II

TM9-2350-253-34P-1

(1) ITEM NO	(2) SMR CODE	(3) FSCM	(4) PART NUMBER	(5) DESCRIPTION AND USABLE ON CODES (UOC)	(6) QTY
GROUP 7639: FIXED FIRE FIGHTING EQUIPMENTS					
FIG.169 INTERIOR RELEASE MECHANISM COMPONENTS					
1	PAOOO	19207	12252586	RELEASE,FIRE EXTING ,FIRST AND..... SECOND SHOT.....	1
2	PAOZZ	19207	7996878	.BEARING, WASHER, THRU.....	2
3	PAOZZ	96906	MS16562-27	.PIN,SPRING.....	1
4	XAOZZ	19207	10934379	.LEVER.....	1
5	PAOZZ	24617	112726	.PIN, COTTER.....	1
6	XAOZZ	19207	10934375	.SPACER.....	1
7	XAOZZ	19207	10905197	.PAWL.....	1
8	PAOZZ	19207	10887420	.SPRING,HELICAL,EXTE.....	1
9	PAOZZ	19207	10905196	.BUSHING, SLEEVE.....	1
10	PAOZZ	19207	10887415	.PIN,STRAIGHT, HEADED.....	1
11	PAOZZ	96906	MS16562-50	.PIN,SPRING.....	1
12	PAOZZ	80205	NAS561P6-12	.PIN,SPRING.....	1
13	XAOZZ	19207	10887423	.CAM.....	1
14	XAOZZ	19207	10887422	.LEVER.....	1
15	XAOZZ	19207	10934373	.BRACKET,MOUNTING.....	1
16	PAOZZ	19207	10893573	.GUARD,SWITCH.....	1
17	XAOZZ	19207	10893572	.RETAINER.....	1
18	PAOZZ	96906	MS35206-225	.SCREW,MACHINE.....	2
19	PAOZZ	96906	MS35333-71	.WASHER,LOCK.....	2
20	PAOZZ	19207	10864337	.SWITCH,PUSH ,ASSEMBLY FUEL SHUTOFF.....	1
21	PAOZZ	19207	10887427	.BRACKET, FIRE EXTIN.....	1
22	PAOZZ	24617	423544	.SCREW,ASSEMBLED WAS.....	2
23	PAOZZ	96906	MS51923-204	.PIN,SPRING.....	1
24	PAOZZ	19207	10870030	.HANDLE,MANUAL CONTR.....	1
25	XAOZZ	19207	10934377	.SHAFT.....	1
26	PAOZZ	19207	10887421	.GROMMET,NONMETALLIC.....	1
27	XAOZZ	19207	10887419	.PIN.....	1

END OF FIGURE

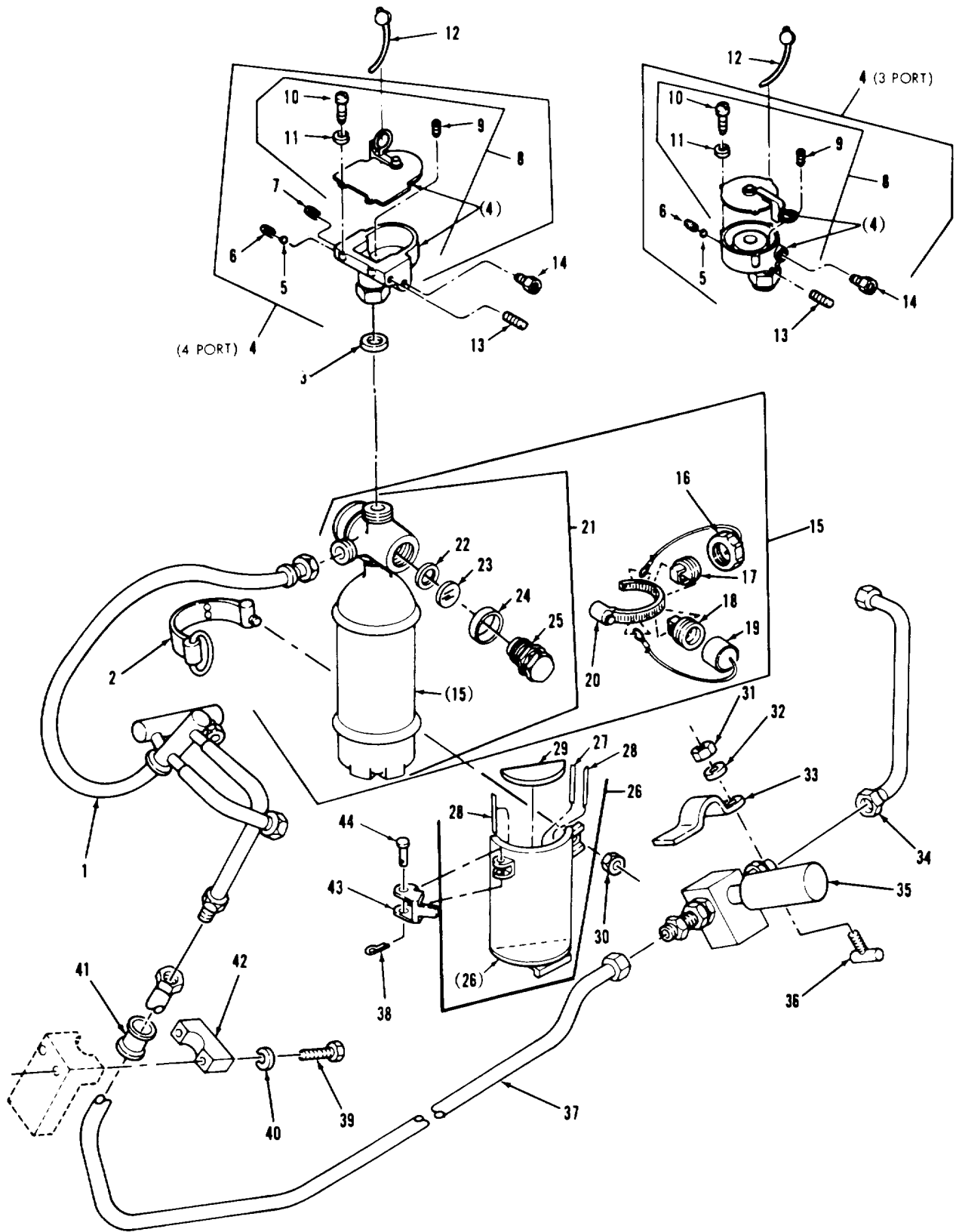

TA296071

FIGURE 170. FIRST SHOT FIXED FIRE EXTINGUISHER, VALVES, BRACKET ASSEMBLY, COMPONENTS, AND RELATED PARTS

## SECTION II

TM9-2350-253-34P-1

(1) ITEM NO	(2) SMR CODE	(3) FSCM	(4) PART NUMBER	(5) DESCRIPTION AND USABLE ON CODES (UOC)	(6) QTY
GROUP 7639: FIXED FIRE FIGHTING EQUIPMENT					
FIG.170 FIRST SHOT FIXED FIRE EXTINGUISHER,VALVES,BRACKET ASSEMBLY,COMPONENTS,AND RELATED PARTS					
1	PAOZZ	19207	12251977	MANIFOLD ASSEMBLY .....	1
2	PAOZZ	19207	10905299	STRAP,FIRE EXTINGUI.....	
3	PAOZZ	19207	11654536	SPACER,RING .....	1
4	PAOOO	19207	11669032	VALVE,FIRE EXTINGUI 4 PORT .....	1
				(OPTIONAL WITH VALVE P/N 1G00003) .....	
4	PAOOO	19207	1G00003	VALVE,FIRE EXTINGUI 3 PORT .....	1
				(OPTIONAL WITH VALVE P/N 1169032) .....	
5	PAOZZ	19207	11674315	.BALL ,BEARING .....	1
6	PAOZZ	19207	11674311	.PLUG,VENT.....	1
7	PAOZZ	96906	MS14314-1X	.PLUG,PIPE (USE WITH 4 PORT VALVE .....	1
				P/N IG00003) .....	
8	PAOOO	19207	8386355	VALVE,FIRE EXTINGUI (USE WITH 3 .....	1
				PORT VALVE P/N 11669032) .....	
8	PAOOO	19207	1G00003	.VALVE,FIRE EXTINGUI (USE WITH 4 .....	1
				PORT VALVE P/N 1G00003) .....	
9	PAOZZ	96906	MS51982-33	..SETSCREW (USE WITH 3 PORT VALVE .....	2
				P/N 11669032).....	
9	PAOZZ	96906	MS51021-32	..SETSCREW (USE WITH 4 PORT VALVE .....	2
				P/N IG00003).....	
10	PAOZZ	96906	MS35265-45	..SCREW,MACHINE (USE WITH 3 PORT .....	3
				VALVE P/N IG00003).....	
10	PAOZZ	96906	MS35273-44	..SCREW,MACHINE (USE WITH 4 PORT .....	3
				VALVE P/N IG00003) .....	
11	PAOZZ	96906	MS35338-42	..WASHER,LOCK (USE WITH 3 PORT .....	3
				VALVE P/N 1169032) .....	
11	PAOZZ	96906	MS35338-99	..WASHER, LOCK (USE WITH 4 PORT .....	3
				VALVE P/N 1G00003) .....	
12	PAOZZ	96906	MS51S38-6	SEAL,ANTIPIRFERAGE .....	1
13	PAOZZ	96906	MS14314-1X	PLUG, PIPE .....	1
14	PAOZZ	19207	10S51691	PLUG, GUIDE, CONTROL .....	1
15	PAOFA	19207	12257169	EXTINGUISHER, FIRE,.....	1
16	PAOZZ	19207	11674593	.CAP ASSEMBLY .....	1
17	PAOZZ	19207	12257167-1	.PLUG,MACHINE THREAD.....	1
18	PAOZZ	19207	12257167-2	.PLUG, MACHINE THREAD.....	1
19	PAOZZ	19207	11674594	.DIFFUSER CAP ASSEMB.....	1
20	PAOZZ	96906	MS35842-12	.CLAMP,HOSE .....	1
21	PAOFF	19207	7714476	.EXTINGUISHER,FIRE,.....	1
22	PAFZZ	19207	11669714	..GASKET .....	1
23	PAFZZ	19207	11669713	..DISK,RUPTURABLE .....	1
24	MFFZZ	81349	M23053/5-109-9	..INSULATION, SLEEVING (MAKE FROM P/..... V	
				N M23053/5-109-9).....	
25	PAFZZ	19207	11669715	..NUT, PLAIN, CASTELLAT.....	1
26	XBOOO	19207	10864312	BRACKET ASSY.....	1
27	PAOZZ	19207	11659731-1	.RUBBER STRIP .....	V

## SECTION II

TM9-2350-253-34P-1

(1) ITEM NO	(2) SMR CODE	(3) FSCM	(4) PART NUMBER	(5) DESCRIPTION AND USABLE ON CODES (UOC)	(6) QTY
28	PAOZZ	19207	11659731-2	.RUBBER STRIP .....	V
29	PAOZZ	19207	11659731-1	.RUBBER STRIP .....	V
30	PAOZZ	19207	8335805	NUT ,SLEEVE.....	1
31	PAOZZ	96906	MS51967-8	NUT, PLAIN, HEXAGON .....	1
32	PAOZZ	96906	MS27183-15	WASHER,FLAT .....	1
33	PAOZZ	19207	10915858	STRAP,FIRE EXTINGUI.....	1
34	PAOZZ	19207	10870330	TUBE ASSEMBLY,METAL.....	1
35	PAOZZ	19207	12252666	VALVE ASSEMBLY .....	1
36	PAOZZ	19207	10870281	BOLT, TEE HEAD.....	1
37	PAOZZ	19207	12251978	TUBE ASSEMBLY,METAL.....	1
38	PAOZZ	96906	MS24665-208	PIN,COTTER .....	1
39	PAOZZ	96906	MS90728-65	SCREW,CAP,HEXAGON H .....	2
40	PAOZZ	96906	MS35338-46	WASHER,LOCK .....	2
41	PCOZZ	19207	12252606	BUSHING,RUBBER.....	1
42	PAOZZ	19207	12252607	STRAP,RETAINING .....	1
43	PAOZZ	19207	8335804	LEVER LOCK-RELEASE.....	1
44	PAOZZ	19207	8335803	PIN,STRAIGHT,HEADED.....	1

END OF FIGURE

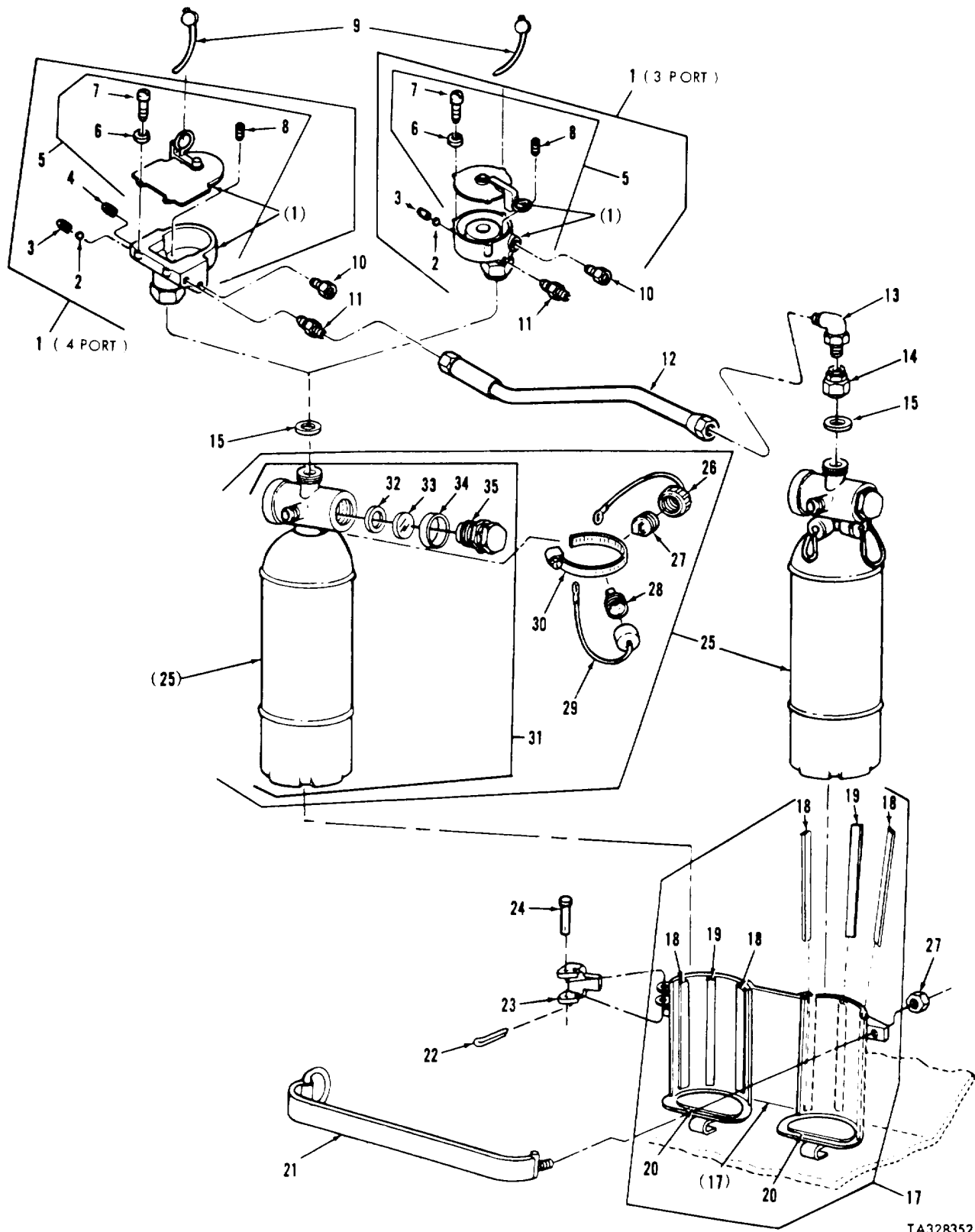

TA328352

FIGURE 171. SECOND SHOT FIXED FIRE EXTINGUISHER, VALVES, BRACKET ASSEMBLY, COMPONENTS, AND RELATED PARTS



SECTION II					
(1)	(2)	(3)	(4)	(5)	(6)
ITEM	SMR	FSCM	PART	DESCRIPTION AND USABLE ON CODES (UOC)	QTY
NO	CODE		NUMBER	GROUP 7639: FIXED FIRE FIGHTING EQUIPMENT	
				FIG.171 SECOND SHOT FIXED FIRE EXTINGUISHER,VALVES BRACKET ASSEMBLY,COMPONENTS,AND RELATED PARTS	
1	PAOOO	19207	11669032	VALVE,FIRE EXTINGUI ,4 PORT .....	1
				(OPTIONAL WITH VALVE P/N 12252284) .....	
1	PAOOO	19207	1G00003	VALVE,FIRE EXTINGUI , 3 PORT .....	1
				(OPTIONAL WITH VALVE P/N 12290439) .....	
2	PAOZZ	19207	11674315	.BALL,BEARING .....	1
3	PAOZZ	19207	11674311	.PLUG,VENT.....	1
4	PAOZZ	96906	MS14314-1X	.PLUG,PIPE (USE WITH 4 PORT VALVE .....	1
				P/N 12290439).....	
5	PAOOO	19207	11669032	.VALVE,FIRE EXTINGUI .....	1
				UOC :V47	
5	PAOOO	19207	8386355	.VALVE, FIRE EXTINGUI .....	1
				UOC :V47	
6	PAOZZ	96906	MS35338-42	..WASHER,LOCK (USE WITH 3 PORT .....	3
				VALVE P/N 12252284) .....	
6	PAOZZ	96906	MS35338-99	..WASHER,LOCK (USE WITH 4 PORT .....	3
				VALVE P/N 122904391.....	
7	PAOZZ	96906	MS35265-45	..SCREW MACHINE (USE WITH 3 PORT .....	3
				VALVE P/N 12252284) .....	
7	PAOZZ	96906	MS35273-44	..SCREW, MACHINE (USE WITH 4 PORT .....	3
				VALVE P/N 12290439.....	
8	PAOZZ	96906	MS51982-33	..SETSCREW (USE WITH 3 PORT VALVE.....	2
				P/N 122522843 .....	
8	PAOZZ	96906	MS51021-32	..SETSCREW (USE WITH 4 PORT VALVE .....	2
				P/N 122 904391 .....	
9	PAOZZ	96906	MS51938-6	SEAL,ANTIPILFERAGE .....	1
10	PAOZZ	19207	10951691	PLUG,GUIDE,CONTROL .....	1
11	PAOZZ	07295	100740	ADAPTER,STRAIGHT,PI .....	1
12	PAOZZ	19207	108700388	TUBE ASSEMBLY,METAL .....	1
13	PAOZZ	93061	MS39162-3	ELBOW,PIPE TO TUBE .....	1
14	PAOZZ	19207	8720283	HEAD ASSEMBLY,PRESS.....	1
15	PAOZZ	19207	11654536	SPACER, RING .....	2
16	PAOZZ	19207	8335805	NUT,SLEEVE.....	1
17	XBOOO	19207	11590888	BRACKET ASSY.....	1
18	MOOZZ	19207	11659731-2	.RUBBER,STRIP (MAKE FROM P/N .....	V
				11659731-1.....	
19	PAOZZ	19207	11659731-1	.RUBBER STRIP .....	V
20	PAOZZ	19207	11659731-1	.RUBBER STRIP .....	V
21	PAOZZ	19207	10870271	STRAP,FIRE EXTINGUI.....	1
22	PAOZZ	96906	MS24665-208	PIN,COTTER .....	1
23	PAOZZ	19207	8335804	LEVER,LOCK-RELEASE.....	1
24	PAOZZ	19207	8335803	PIN,STRAIGHT,HEADED.....	1
25	PAOFA	19207	12257169	EXTINGUISHER,FIRE,.....	2
26	PAOZZ	19207	11674593	.CAP ASSEMBLY .....	1
27	PAOZZ	19207	12257167-1	.PLUG,MACHINE THREAD.....	1

SECTION II					
(1)	(2)	(3)	(4)	(5)	(6)
ITEM	SMR		PART		
NO	CODE	FSCM	NUMBER	DESCRIPTION AND USABLE ON CODES (UOC)	QTY
28	PAOZZ	19207	12257167-2	.PLUG,MACHINE THREAD.....	1
29	PAOZZ	19207	11674594	.DIFFUSER CAP ASSEMB.....	1
30	PAOZZ	96906	MS35842-12	.CLAMP,HOSE .....	1
31	PAOFA	19207	12257169	.EXTINGUISHER,FIRE,.....	1
32	PAFZZ	99539	20827	..GASKET .....	1
33	PAFZZ	99539	35053	..DISK,RUPTURABLE .....	1
34	MFFZZ	81349	M23053/5-109-9	..INSULATION SLEEVING (MAKE FROM P/..... V N M23053/5-109-9).....	
35	PAFZZ	19207	11669715	..NUT, PLAIN, CASTELLAT.....	1

END OF FIGURE

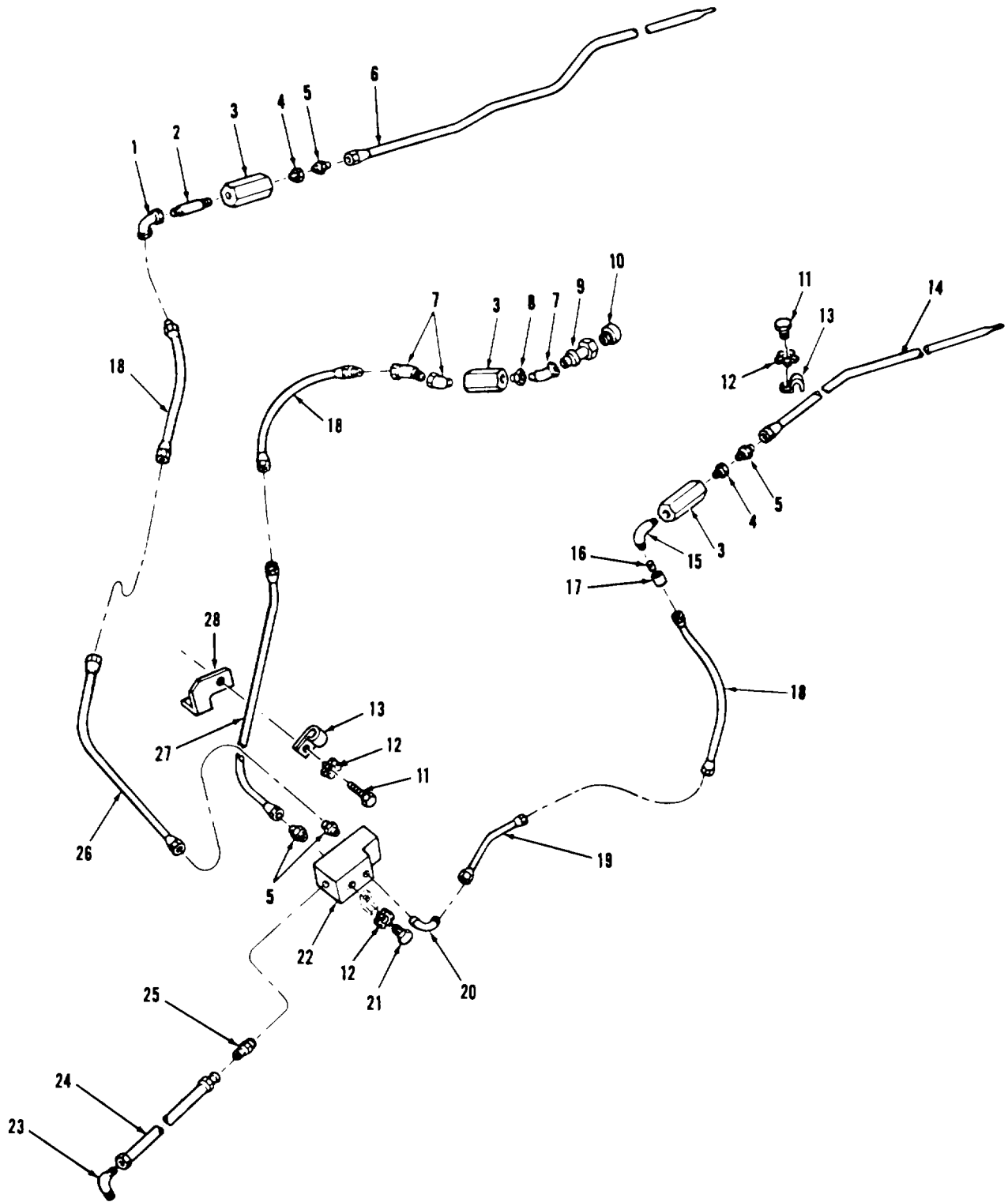

TAO78816

FIGURE 172. DISCHARGE TUBE, MANIFOLD AND RELATED PARTS

## SECTION II

TM9-2350-253-34P-1

(1) ITEM NO	(2) SMR CODE	(3) FSCM	(4) PART NUMBER	(5) DESCRIPTION AND USABLE ON CODES (UOC)	(6) QTY
GROUP 7639: FIXED FIRE FIGHTING EQUIPMENT					
FIG.172 DISCHARGE TUBE,MANIFOLD AND RELATED PARTS					
1	PAOZZ	72582	119098	ELBOW, PIPE .....	1
2	PAOZZ	96906	MS51953-81B	NIPPLE PIPE .....	1
3	PAOZZ	80293	18884	VALVE,CHECK .....	3
4	PAOZZ	79470	C3109X8X6	BUSHING,PIPE .....	2
5	PAOZZ	96906	MS39158-7	ADAPTER,STRAIGHT,PI .....	4
6	PAOZZ	19207	8762246	TUBE ASSEMBLY,METAL ,DISCHARGE, RIGHT .....	1
7	PAOZZ	96906	MS39231-4	ELBOW,PIPE .....	3
8	PAOZZ	96906	MS51953-73B	NIPPLE, PIPE .....	1
9	PAOZZ	19207	8711315	SELF SEALING SOCKET.....	1
10	PAOZZ	19207	8711314	COUPLING HALF,QUICK.....	1
11	PAOZZ	96906	MS90725-31	BOLT, MACHINE .....	9
12	PAOZZ	96906	MS35335-34	WASHER,LOCK .....	11
13	PAOZZ	19207	10870336	CLAMP,LOOP.....	8
14	PAOZZ	19207	10864069	TUBE ASSEMBLY,METAL ,DISCHARGE,LEFT .....	1
15	PAOZZ	96906	MS39230-4	ELBOW,PIPE .....	1
16	PAOZZ	72582	121208	NIPPLE,PIPE .....	1
17	PAOZZ	96906	MS39233-4	COUPLING,PIPE .....	1
18	PAOZZ	19207	12251972	HOSE ASSEMBLY, METAL.....	3
19	PAOZZ	19207	12251974	TUBE ASSEMBLY, METAL.....	1
20	PAOZZ	96906	MS39162-7	ELBOW,PIPE TO TUBE .....	1
21	PAOZZ	96906	MS90725-31	BOLT,MACHINE .....	2
22	PAOZZ	19207	8762674	MAINFOLD FIRE EXTINC .....	1
				UOC :V47	
23	PAFZZ	19207	7970632	ELBOW,TUBE .....	1
24	PAFZZ	19207	8762675	TUBE ASSEMBLY,METAL .....	1
25	PAOZZ	41947	A4739	ADAPTER, STRAIGHT, PI .....	1
26	PAOZZ	19207	10886813	TUBE ASSEMBLY,METAL ,DISCONNECT, RIGHT .....	1
27	PAOZZ	19207	10886815	TUBE ASSEMBLY,METAL ,DISCHARGE,LEFT .....	1
28	PAOZZ	19207	10886811	BRACKET,MOUNTING ,DISCHARGE,UPPER .....	1

END OF FIGURE

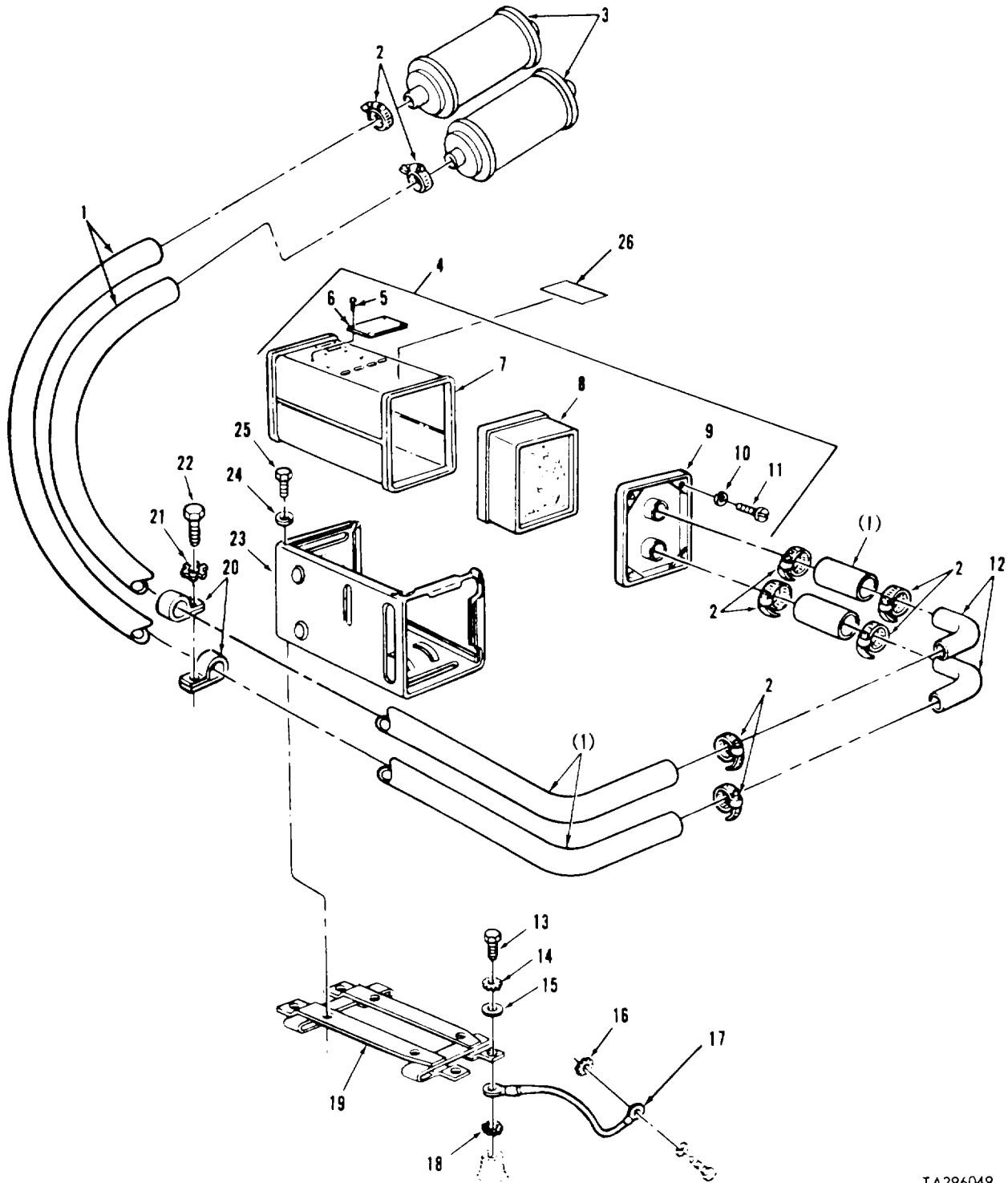

TA296049

FIGURE 173. DRIVER'S GAS PARTICULATE PRECLEANER, COMPONENTS, FILTER INLET HOSES, AND RELATED PARTS

## SECTION II

TM9-2350-253-34P-1

(1) ITEM NO	(2) SMR CODE	(3) FSCM	(4) PART NUMBER	(5) DESCRIPTION AND USABLE ON CODES (UOC)	(6) QTY
GROUP 91: CHEMICAL,BIOLOGICAL,AND RADIOLOGICAL (CBR) EQUIPMENT					
GROUP 9111: GAS PARTICULATE FILTER UNITS					
FIG.173 DRIVER'S GAS PARTICULATE PRECLEANER,COMPONENTS,FILTER INLET HOSES,AND RELATED PARTS					
1	MOOZZ	00624	302A20	HOSE,NONMETALLIC (MAKE FROM P/N 302A20)..... V	
2	PAOZZ	96906	MS35842-12	CLAMP, HOSE .....	8
3	PAOZZ	81361	D5-19-2350	FILTER, GAS .....	2
4	PAOOA	81361	D5-19-2353	PRECLEANER AND PART .....	1
5	PAOZZ	96906	MS51861-12	.SCREW,TAPPING ,THREA .....	4
6	XDOZZ	81361	C5-19-1775-2	.PLATE,IDENTIFICATIO .....	1
7	PAOFA	81361	D5-19-1785	.HOUSING AND PRECLEA (FOR COMPONENT PARTS SEE TM3-4240-276-30&P).....	1
8	PAOZZ	81361	C5-1-1175	.FILTER,PARTICULATE .....	1
9	PAOZZ	81361	C5-19-2354	.MANIFOLD ASSEMBLY .....	1
10	PAOZZ	96906	MS35338-42	.WASHER,LOCK .....	4
11	PAOZZ	96906	MS35206-247	.SCREW, MACHINE .....	4
12	PAOZZ	19207	12252164	ELBOW, HOSE .....	2
13	PAOZZ	96906	MS18154-58	SCREW,CAP,HEXAGON H .....	4
14	PAOZZ	96906	MS35335-35	WASHER,LOCK .....	4
15	PAOZZ	96906	MS27183-14	WASHER,FLAT .....	4
16	PAOZZ	96906	MS35335-31	WASHER,LOCK .....	1
17	PAOZD	19207	10933818	LEAD,ELECTRICAL .....	1
18	PAOZZ	96906	MS45904-76	WASHER,LOCK .....	1
19	PBOZZ	19207	10933590	MOUNTING BASE,ELECT .....	1
20	PAOZZ	21450	216423	CLAMP,LOOP.....	2
21	PAOZZ	96906	MS35335-34	WASHER,LOCK .....	1
22	PAOZZ	96906	MS90727-32	BOLT,MACHINE .....	1
23	PAOZZ	81361	D5-19-1754	FRAME ASSEMBLY .....	1
24	PAOZZ	96906	MS35338-44	WASHER,LOCK .....	4
25	PAOZZ	96906	MS90725-5	SCREW,CAP,HEXAGON H .....	4
26	PAOZZ	19207	12296626	DECAL WARNING .....	1

END OF FIGURE

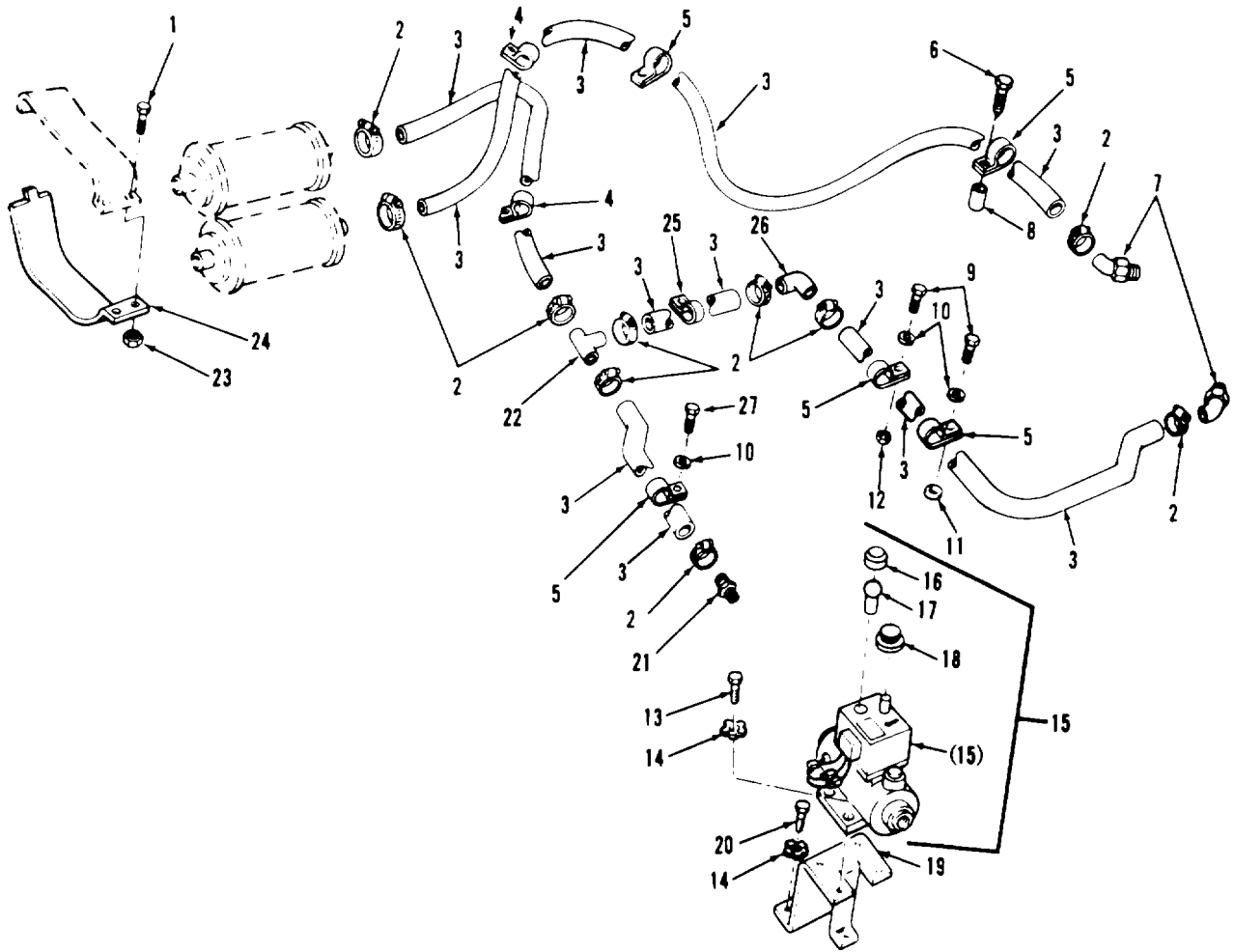

TAO78826

FIGURE 174. DRIVER'S GAS PARTICULATE M3 ELECTRIC AIR HEATER, COMPONENTS, AND RELATED PARTS

## SECTION II

TM9-2350-253-34P-1

(1) ITEM NO	(2) SMR CODE	(3) FSCM	(4) PART NUMBER	(5) DESCRIPTION AND USABLE ON CODES (UOC)	(6) QTY
GROUP 9111: GAS PARTICULATE FILTER UNITS					
FIG.174 DRIVER'S GAS PARTICULATE M3 ELECTRIC AIR HEATER,COMPONENTS,AND RELATED PARTS					
1	PAOZZ	96906	MS90726-40	BOLT,MACHINE .....	2
2	PAOZZ	96906	MS35842-12	CLAMP,HCSE .....	10
3	MOOZZ	00624	302A20	HOSE,NONMETALLIC (MAKE FROM P/N 302A20)..... V	
4	PAOZZ	19207	10933591-2	CLAMP,LOOP.....	2
5	PAOZZ	96906	MS9025-24	CLAMP,LOOP.....	3
6	PAOZZ	96906	MS90728-16	SCREW,CAP,HEXAGON H .....	2
7	PAOZZ	96906	MS24518-12	ELBOW,PIPE TO HOSE .....	2
8	PAOZZ	19207	11674091	SPACER, SLEEVE .....	1
9	PAOZZ	96906	MS90728-6	SCREW,CAP,HEXAGON H .....	2
10	PAOZZ	96906	MS35338-44	WASHER LOCK .....	3
11	PAOZZ	96906	MS527183-10	WASHER, FLAT .....	1
12	PAOZZ	96906	MS51967-2	NUT, PLAIN,HEXAGON .....	1
13	PAOZZ	96906	MS90725-5	SCREW,CAP,HEXAGON H .....	4
14	PAOZZ	96906	MS35335-33	WASHER,LOCK .....	7
15	PAOOO	81361	E5-19-1782	HEATER , AIR,ELECTRIC (FOR COMPONENT PARTS SEE TM3-4240-240-35).....	1
16	PAOZZ	72619	8-0112-203	.LENS,LIGHT .....	1
17	PAOZZ	96906	MS25237-327AS15	.LAMP,INCANDESCENT.....	1
18	PAOZZ	72512	1913-2	.KNOB.....	1
19	PAOZZ	19207	11626446	BRACKET, MOUNTING .....	1
20	PAOZZ	96906	MS90725-3	SCREW,CAP,HEXAGON H .....	3
21	PAOZZ	81361	B5-19-1676-1	ADAPTER,STRAIGHT,PI .....	1
22	PAOZZ	19207	12252165	TEE,HOSE.....	1
23	PAOZZ	96906	MS21044N5	NUT,SELF-LOCKING,HE .....	2
24	PAOZZ	19207	10933597	STRAP,RETAINING .....	1
25	PAOZZ	19207	10933591-1	CLAMP,LOOP.....	1
26	PAOZZ	19207	12252164	ELBOW, HOSE.....	1
27	PAOZZ	96906	MS90728-5	SCREW,CAP,HEXAGON H .....	1

END OF FIGURE



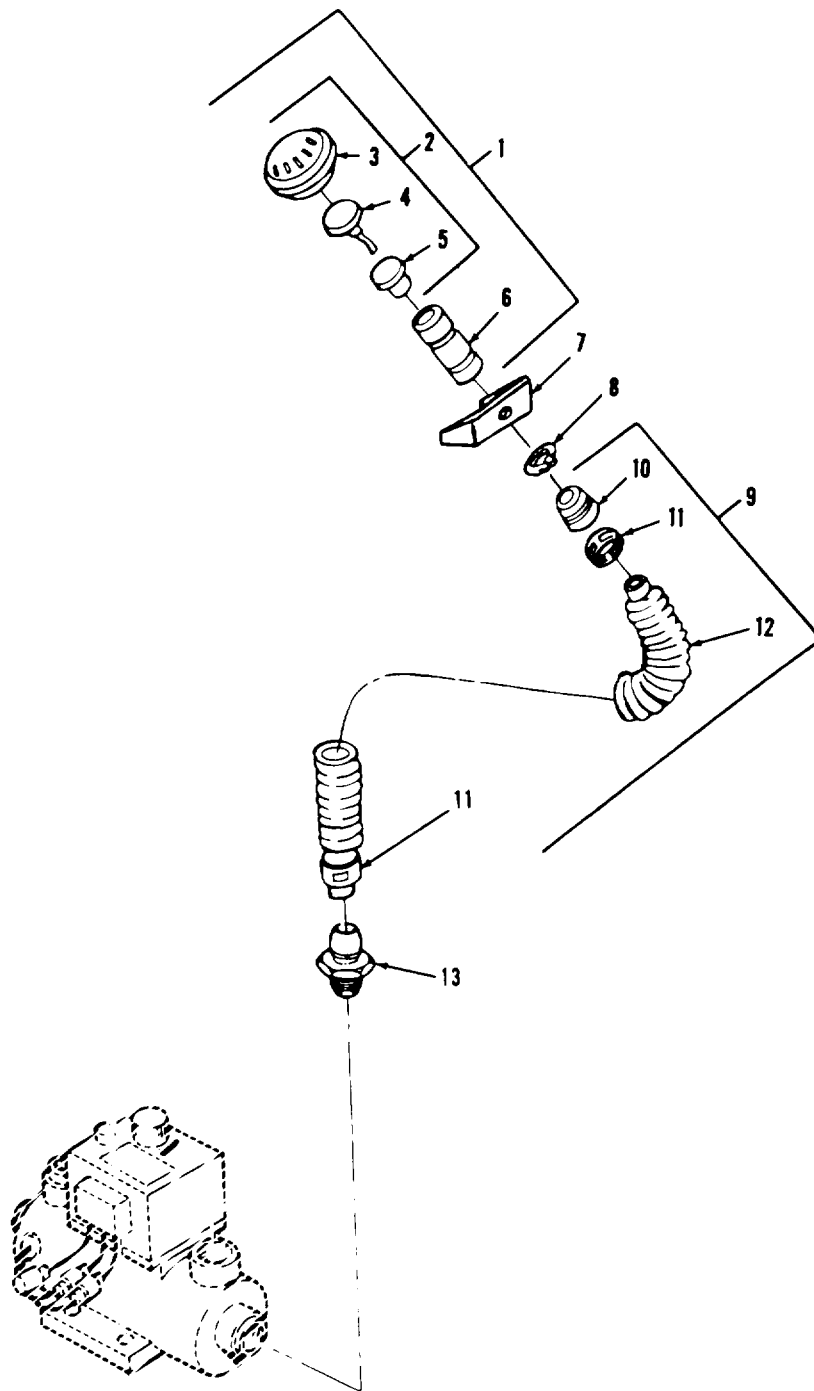

TA077135

FIGURE 175. DRIVER'S GAS PARTICULATE HEATER ORIFICE CONNECTOR, HOSE ASSEMBLY, COMPONENTS, AND RELATED PARTS

## SECTION II

TM9-2350-253-34P-1

(1) ITEM NO	(2) SMR CODE	(3) FSCM	(4) PART NUMBER	(5) DESCRIPTION AND USABLE ON CODES (UOC)	(6) QTY
GROUP 9111: GAS PARTICULATE FILTER UNITS					
FIG.175 DRIVER'S GAS PARTICULATE HEATER ORIFICE CONNECTOR,HOSE ASSEMBLY,COMPONENTS,AND RELATED PARTS					
1	PAOZZ	81361	B5-19-1829	CONNECTOR,ORIFICE A.....	1
2	PAOOZ	81361	C5-159	.VALVE ASSEMBLY ,OUTL.....	1
3	PAOZZ	81361	D5-9-160	..COVER,OUTLET VALVE .....	1
4	PAOZZ	81361	B5-2-1006	..DISK,VALVE .....	1
5	PAOZZ	81361	D5-9-161	..SEAT, VALVE .....	1
6	PAOZZ	81361	C5-11-1830	.CONNECTOR,ORIFICE .....	1
7	PAOZZ	81361	B5-19-1831	BRACKET,ANGLE .....	1
8	PAOZZ	96906	MS16624-4087	RING,RETAINING .....	1
9	AOOOZ	81361	C5-19-1893-20	HOSE,AIR DUCT.....	1
10	PAOZZ	81361	C5-19-1900-2	.COUPLING HALF,QUICK.....	1
11	PAOZZ	96906	MS22064-5	.CLAMP,HOSE .....	2
12	PAOZZ	81361	C5-19-916	.HOSE,AIR DUCT.....	1
13	PAOZZ	81361	B5-19-1676-2	ADAPTER,STRAIGHT,PI .....	1

END OF FIGURE

175-1

## SECTION II

TM9-2350-253-34P-1

(1) ITEM NO	(2) SMR CODE	(3) FSCM	(4) PART NUMBER	(5) DESCRIPTION AND USABLE ON CODES (UOC)	(6) QTY
GROUP 94: REPAIR PARTS KITS AND SETS					
GROUP 9401: REPAIR PARTS KITS					
FIG.KITS (LISTED NUMERICALLY BY PART NUMBER)					
PAOZZ	19207		5702373	PARTS KIT,DRAIN VAL ,FRONT .....	V
				BOLT,SELF-LOCKING ( 8)	9-5
				BOLT SELF-LOCKING ( 4)	124-17
				BOLT, SELF-LOCKING ( 8)	11-5
				KNOB ( 1)	134-23
				PIN,SPRING ( 2)	134-22
				P[STON ( 1)	95-9
				RING ( 2)	95-6
				RING ( 2)	95-7
				SEAL ( 1)	95-8
				SPRING ( 1)	95-4
				SPRING,HELICAL,COMP ( 1)	134-24
				TUBE ( 1)	95-5
				VALVE ( 1)	134-26
PAFZZ	19207		5702404	PARTS KIT,ELECTRIC .....	V
				BRUSH,ELECTRICAL CO ( 1)	13-23
				SPRING, HELICAL TORS ( 1)	13-24
PAFZZ	19207		5703508	PARTS KIT,HYDRAULIC ,CYLINDER, .....	V
				MASTER .....	
				CUP,HYDRAULIC BRAKE ( 1)	93-8
				PISTON ASSEMBLY ( 1)	93-7
				RING, ( 1)	93-5
				SEAT, ( 1)	93-13
				SPRING ASSEMBLY ( 1)	93-9
				SPRING HELICAL ( 1)	93-11
				VALVE ASSEMBLY ( 1)	93-12
PAFZZ	19207		5703511	PARTS KIT,BILGE PUM ,BILGE PUMP .....	V
				BEARING,BALL,ANNULA ( 1)	150-9
				BEARING,BALL,ANNULA ( 1)	150-10
				GASKET ( 1)	150-7
				GASKET ( 2)	150-4
				GASKET ( 4)	150-1
				RING,RETAINING ( 1)	150-8
				SEAL ( 1)	150-5
				SEAL,PLAIN ENCASED ( 1)	150-5
				SEAL,PLAIN ENCASED ( 2)	150-6
PAFZZ	19207		5703512	PARTS KIT,BILGE PUM ,BILGE PUMP .....	V
				BRUSH,ELECTRICAL 00 ( 4)	150-3
				O-RING ( 4)	150-2
PAOZZ	19207		5703546	PARTS KIT,AMMO RACK .....	V
				GUIDE,SLEEVE ( 1)	145-17
				GUIDE,SLEEVE ( 1)	144-23
				PIN ( 1)	144-22
				PIN,SPRING ( 1)	145-16
				PLUG ( 1)	145-19

KITS-1

## SECTION II

TM9-2350-253-34P-1

(1) ITEM NO	(2) SMR CODE	(3) FSCM	(4) PART NUMBER	(5) DESCRIPTION AND USABLE ON CODES (UOC)	(6) QTY
				PLUG ( 1)	144-25
				SPRING,HELICAL,COMP ( 1)	145-20
				SPRING,HELICAL,COMP ( 1)	145-18
				SPRING,HELICAL,COMP ( 1)	144-26
				SPRING,HELICAL,COMP ( 1)	144-24
PAFZZ	19207		5703549	PARTS KIT,AIRCLEANE .....	V
				MOTOR,DIRECT CURREN ( 1)	13-17
				NUT,SELF-LOCKING,EX ( 1)	13-9
				PACKING,PREFORMED ( 1)	13-4
				PACKING,PREFORMED ( 1)	13-5
				WASHER,FLAT ( 1)	13-7
				WASHER,FLAT (V )	13-8
PAOZZ	19207		5703557	PARTS KIT,TRACK CEN.....	V
				BOLT,TEE HEAD ( 1)	110-12
				CAP ( 1)	110-13
				GUIDE ( 1)	110-5
				NUT,SELF-LOCKING,HE ( 1)	110-4
PAOZZ	19207		5703561	PARTS KIT,TRACK WE .....	V
				PARTS KIT, TRACK WE ( 2)	101-10
				SCREW,CAP,HEXAGON H ( 2)	110-8
PAOZZ	19207		5704206	PARTS KIT,STEERING .....	V
				BEARING ( 2)	112-9
				LEVER,REMOTE CONTRO ( 1)	112-6
				LEVER,REMOTE CONTRO ( 1)	112-11
				WASHER,FLAT ( 2)	112-7
PAOZZ	19207		5704208	TRACK SHOE SET,VEHI .....	V
				NUT,SELF-LOCKING,EX ( 2)	110-6
				PAD ASSEMBLY ( 2)	110-11
PAOZZ	19207		5704209	PARTS KIT,TRACK END.....	V
				CONNECTOR ( 2)	110-9
				PARTS KIT, TRACK WE ( 2)	110-10
				SCREW,CAP, HEXAGON H ( 2)	110-8
PAFZZ	19207		5704212	PARTS KIT,AIR-HYDRA ,SLAVE.....	V
				CYLINDER ASSEMBLY	
				PISTON ( 1)	95-9
				RING ( 2)	95-6
				RING ( 2)	95-7
				SEAL ( 1)	95-8
				SEAL,BRAKE CYLINDER ( 1)	95-10
				SPRING ( 1)	95-4
				TUBE ( 1)	95-5
PAFZZ	19207		5704213	PARTS KIT,ENGINE FU.....	V
				PACKING,PREFORMED ( 2)	29-33
				PACKING,PREFORMED ( 2)	29-31
				PACKING,PREFORMED ( 4)	29-23
				PACKING,PREFORMEO ( 4)	29-12
				PACKING, PREFORMED ( 2)	29-39
				PACKING,PREFORMED ( 1)	29-38
				PIN,COTTER ( 3)	29-2
				PIN,COTTER ( 1)	29-27
PAFZZ	19207		5705125	PARTS KIT,MOTOR,CEN .....	V
				BEARING ( 2)	13-21

KITS-2

## SECTION II

TM9-2350-253-34P-1

(1) ITEM NO	(2) SMR CODE	(3) FSCM	(4) PART NUMBER	(5) DESCRIPTION AND USABLE ON CODES (UOC)	(6) QTY
				BRUSH CAP ( 2)	13-18
				BRUSH,ELECTRICAL CO ( 2)	13-19
				NUT,SELF-LOCKING,EX ( 1)	13-9
				PACKING,PREFORMED ( 1)	13-4
				PACKING,PREFORMED ( 1)	13-5
				SPACER ( 1)	13-22
				WASHER,FLAT ( 1)	13-7
				WASHER,FLAT (V )	13-8
				WASHER,SPRING ( 1)	13-20
PAOZZ	19207		5705149	PARTS KIT,AIR FILTE.....	V
				UOC :C28	
				BOLT, SELF-LOCKING ( 8)	9-5
				BOLT,SELF-LOCKING ( 3)	9-51
				BOLT,SELF-LOCKING ( 8)	11-5
				GASKET ( 1)	9-3
				PIN,COTTER ( 3)	9-8
				PIN,COTTER ( 3)	11-8
				PIN,STRAIGHT,HEADED ( 2)	9-9
				PIN,STRAIGHT,HEADED ( 2)	11-9
				PLUG,PIPE ( 2)	9-18
				PLUG,PIPE ( 1)	9-19
				PLUG,PIPE ( 2)	11-14
				PLUG,PIPE ( 1)	11-15
				WASHER,FLAT (V )	10-25
				WASHER,FLAT ( 3)	9-7
				WASHER,FLAT ( 3)	11-7
				WIRING HARNESS,BRAN ( 1)	9-20

END OF FIGURE

KITS-3

## SECTION II

TM9-2350-253-34P-1

(1) ITEM NO	(2) SMR CODE	(3) FSCM	(4) PART NUMBER	(5) DESCRIPTION AND USABLE ON CODES (UOC)	(6) QTY
GROUP 95: GENERAL USE STANDARDIZED PARTS					
GROUP 9501: HARDWARE SUPPLIES AND BULK MATERIEL,COMMON					
FIG.BULK					
1	PAHZZ	81348	RR-C-271 TY2 CL7	CHAIN,WELDLESS ,TYPE 2,CLASS 7, -16 STEEL, TRADE NO.16,.062 THICK.....	V
2	PAHZZ	81348	RR-C-271 TY2CL3	CHAIN, WELDLESS ,TYPE 2,CLASS 3, STEEL,TRADE NO.8,.035 THICK.....	V
3	PAOZZ	18876	819906	CHAIN,WELDLESS ,TYPE 2,CLASS 1,BRASS,TRADE NO.4,.072 THICK.....	V
4	PAOZZ	96906	MS35822-15D	HINGE,BUTT .....	V
5	PAOZZ	01276	2565-8	HOSE,NONMETALLIC ,SYNTHETIC, TYPE 1, .500 IDD ....	V
6	PAOZZ	81349	MILH6000	HOSE,NONMETALLIC .750 ID .....	V
7	PAOZZ	00624	309-4	HOSE,NONMETALIC ,SIZE NO. 4.....	V
8	PAOZZ	24617	3676761	HOSE,NONMETALLIC ,TYPE 1,CLASS 1, .250 ID, 625 OD.....	V
9	PAOZZ	00624	302A20	HOSE,NONMETALLIC FUEL AND OIL RESISTANT,SIZE NO.20,1.50 OD .....	V
10	PAOZZ	87373	831-6	HOSE,NONMETALLIC ,SAE 100R6 HOSE, .375 ID.....	V
11	PAOZZ	81349	MIL-I-631	INSULATION,SLEEVING TYPE F,FORM U, SUBFORM A, GRADE B,CLASS 1,9 AWG, TRANSPARENT .....	V
12	PAOZZ	19204	8419961	INSULATION SLEEVING TYPE F,FORM U, SUBFORM A, GRADE B,CLASS 17 AWG, TRANSPARENT .....	V
13	PAOZZ	81349	M23053/5-103-0	INSULATION SLEEVING ,HEAT ..... SHRINKABLE,CLASS 1 .093 ID,BLACK.....	V
14	PAOZZ	81349	M23053/5-115-0	INSULATION,SLEEVING ,HEAT SHRINKABLE,CLASS, OVEREXPANDED, 1.00 ID ,BLACK.....	V
15	PAOZZ	81349	M23053/5-105-0	INSULATION SLEEVING ,HEAT SHRINKABLE,CLASS 1, .187 ID,BLACK.....	V
16	PAOZZ	81349	MILR46846	INSULATION SLEEVING ,HEATSHRINKABLE,TYPE 5, 1.50 ID,BLACK.....	V
17	PAOZZ	81349	M23053/5-106-0	INSULATION SLEEVING ,HEAT SHRINKABLE,CLASS 1, .250 ID,BLACK.....	V
18	PAFZZ	81349	M23053/5-109-9	INSULATION SLEEVING ,HEAT SHRINKABLE,CLASS 1, .750 ID,WHITE .....	V
19	PAOZZ	79577	660-1-4	LINK,CHAIN,LAP TYPE 1,GRADE C, CLASS 5,STYLE 2, SIZE 7/64 .....	V
20	PAOZZ	81348	RR-C-271	CHAIN,WELDLESS ,TYPE 1,GRADE C, CLASS 5,STYLE 2,SIZE 7/64 .....	V
21	PAOZZ	81348	RRC271	LINK,CHAIN,CONNECTION TYPE 2,CLASS 2, STEEL, TRADE NO.5.062 THICK.....	V
22	PAOZZ	79577	660-1-4	LINK,CHAIN,LAP TYPE 1,CLASS 5, .....GRADE C,STYLE 2, SIZE 1/8,ZINC FINISH.....	V

BULK-1

## SECTION II

TM9-2350-253-34P-1

(1) ITEM NO	(2) SMR CODE	(3) FSCM	(4) PART NUMBER	(5) DESCRIPTION AND USABLE ON CODES (UOC)	(6) QTY
23	PAOZZ	81349	MILR3065	RUBBER,STRIP ,SYNTHETIC, TYPE S, CLASS SC, GRADE 515-A1B1F2,.06 THICK. .... V	
24	PAOZZ	81349	MILR3065	SHEET,RUBBER ,SYNTHETIC,TYPE S, CLASS SC, GRADE 515-A1B1F2,.12 THICK. .... V	
25	PAOZZ	19207	10905840	STRAP, TIEDOWN,ELEC ..... V	
26	PAOZZ	83616	NYAFLOW LM HC2-54432	TUBING,NONMETALLIC ,.250 OD,.035 ..... V	
27	PAFZZ	19207	11644992-1	TICK .44 WIDE ..... V	
28	PAOZZ	81349	M13486-1-14	TUBING,PLASTIC,SPIR .38 DIA,.035 THICK,.44 WIDE ..... V	
29	PAOZZ	81349	M13486-1-15	WIRE,ELECTRICAL ,0 AWG,UNSHIELDED, SINGLE CONDUCTOR..... V	
30	PAOZZ	81349	M13486-1-3	WIRE,ELECTRICAL ,00 AWG,UNSHIELDED, SINGLE CONDUCTOR..... V	
31	PAOZZ	81348	RRC271	WIRE,ELECTRICAL ,16 AWG,UNSHIELDED, SINGLE CONDUCTOR..... V	
32	PAOZZ	81349	M13486-1-5	CHAIN,WELDLESS ,TYPE 2,CLASS 2, STEEL,TRADE NO. 5,.062 THICK..... V	
33	PAOZZ	81349	M13486/1-7	WIRE, ELECTRICAL ,14 AWG,UNSHIELDED, SINGLE CONDUCTOR..... V	
34	PAOZZ	19207	7056677	WIRE,ELECTRICAL ,12 AWG,UNSHIELDED, SINGLE CONDUCTOR..... V	
35	PAOZZ	81349	M81044/12-20-9	WIRE,ELECTRICAL ,8 AWG,UNSHIELDED, SINGLE CONDUCTOR..... V	
36	PAOZZ	81348	RRC271	WIRE,ELECTRICAL ,20 AWG,WHITE INSULATION ..... V	
37	PAOZZ	16003	C43974	CHAIN,WELDLESS ,TYPE 1,CLASS 5, GRADE C,STYLE 2,1/8,ZINC FINISH..... V	
38	PAOZZ	96906	MS21266-3N	CHAIN,WELDLESS ,TYPE 2,CLASS 2, ..... STEEL,TRADE NO.4,.072 THICK..... V	
39	PAOZZ	19207	11616326	GROMMET,NONMETALLIC ..... V	
40	PAOZZ	81349	MIL-H-8794	HOSE,NONMETALLIC ,SYNTHETIC,TYPE 1, .500 ID..... V	
41	PAOZZ	11083	3R3801	HOSE,NONMETALLIC ,.406 ID,49/64 OD. .... V	
42	PAOZZ	81348	ZZH601GR3CL1- S1ID	HOSE,NONMETALLIC ,.750 ID..... V	
43	PAOZZ	00624	309-4	HOSE,NONMETALLIC ,GRADE 1,CLASS 1,..... V	
44	PAOZZ	24617	3676761	HOSE,NONMETALLIC ,SIZE NO.4..... V	
45	XDOZZ	00624	302A20	HOSE,NONMETALLIC ,TYPE 1,CLASS 1, .250 ID,. 625 OD..... V	
46	XDOZZ	24161	8C2A	HOSE,NONMETALLIC ,FUEL AND OIL RESISTANT,SIZE NO.20,1.50 OD ..... V	
47	PAOZZ	19207	7056634	UOC :C28	
48	PADZZ	81349	M23053/5-115-0	HOSE,NONMETALLIC ,SAE 100R6 HOSE, .375 ID..... V	
49	PAFZZ	81349	M23053/5-109-0	INSULATION SLEEVING ,TYPE F,FORM U, SUBFORM A, GRADE B,CLASS 1,5 AWG, TRANSPARENT ..... V	
				INSULATION SLEEVING ,HEAT SHRINKABLE,CLASS 1 OVEREXPANDED, 1.00 ID,BLACK..... V	
				INSULATION SLEEVING ,HEAT ..... SHRINKABLE,TYPE 5, .093 ID,BLACK..... V	

BULK-2

SECTION II					
(1)	(2)	(3)	(4)	(5)	(6)
ITEM	SMR	FSCM	PART	DESCRIPTION AND USABLE ON CODES (UOC)	QTY
NO	CODE		NUMBER		
50	PAFZZ	81349	M23053/5-109-0	INSULATION SLEEVING ,HEAT ..... V SHRINKABLE,TYPE 5,1.50 ID,BLACK..... UOC :C28	
51	MOOZZ	19207	11659731-1	RUBBER STRIP ,SYNTHETIC,TYPE S ..... V CLASS SC,GRADE 515-A1B1F2,.06 IN THICK .....	
52	PAOZZ	19207	10905840	STRAP, TIEDOWN,ELECT ..... V	
53	PAOZZ	19207	11644992-1	TUBING,PLASTIC,SPIR ,.38 DIA,.035..... V THICK,.44 WIDE .....	
54	PADZZ	81349	M13486/1-11	WIRE,ELECTRICAL ,4 AWG,UNSHIELDED, SINGLE CONDUCTOR .....	
55	PADZZ	81349	M134861-14	WIRE,ELECTRICAL 0 AWG,UNSHIELDED, ..... V SINGLE CONDUCTOR .....	
56	PADZZ	81349	M134861-15	WIRE,ELECTRICAL ,00 AWG,UNSHIELDED, ..... V SINGLE CONDUCTOR .....	
57	PADZZ	81349	M13486-1-3	WIRE,ELECTRICAL ,16 AWG,UNSHIELDED, ..... V SINGLE CONDUCTOR .....	
58	PADZZ	81349	M13486-1-5	WIRE,ELECTRICAL ,14 AWG,UNSHIELDED, ..... V SINGLE CONDUCTOR .....	
59	PADZZ	81349	M13486-1-7	WIRE,ELECTRICAL 12 AWG,UNSHIELDED, ..... V SINGLE CONDUCTOR .....	
60	PADZZ	19207	7056677	WIRE ELECTRICAL ,8 AWG,UNSHIELDED, ..... V SINGLE CONDUCTOR .....	
61	PAFZZ	81349	M81044/12-20-9	WIRE,ELECTRICAL ,20 AWG,WHITE ..... V INSULATION .....	
62	PAOZZ	96906	MS20995F20	WIRE,NONELECTRICAL 7 BWG,.180 DIA, ..... V FINISH 1,STEEL,CARBON COMP .1006 TRHU 1020.....	

END OF FIGURE

**BULK-3**



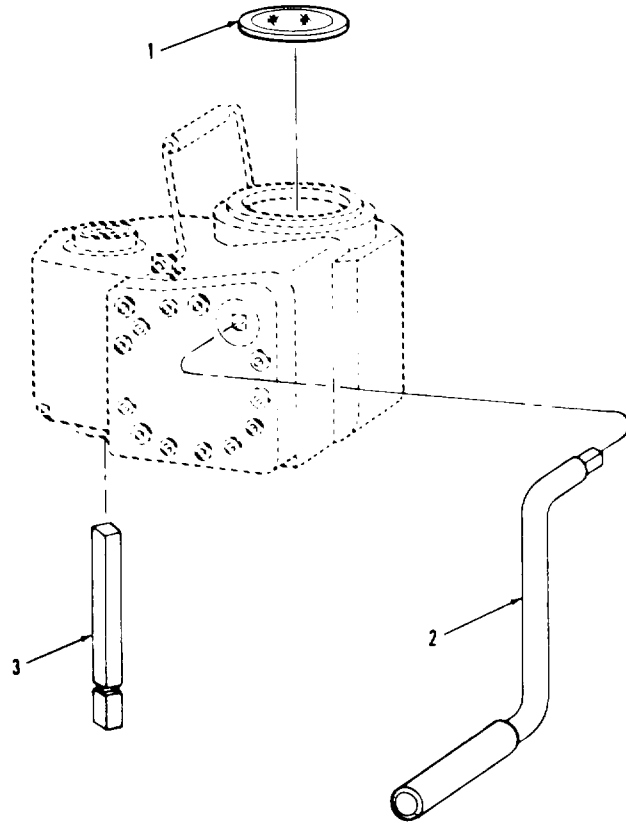

T A078804

FIGURE 176. TORQUE PACK ASSEMBLY COMPONENTS (ASSY P/N 11669755)

SECTION II					
(1)	(2)	(3)	(4)	(5)	(6)
ITEM	SMR		PART		
NO	CODE	FSCM	NUMBER	DESCRIPTION AND USABLE ON CODES (UOC)	QTY

GROUP 2604: SPECIAL TOOLS

FIG. 176 TORQUE PACK ASSEMBLY  
 COMPONENTS (ASSY 11669765)

1	PEOZZ	92059	PD625	MIRROR ASSEMBLY,REA , QTY: 1 PER KIT .....	
2	PEOZZ	92059	PD626	CRANK1HAND , QTY: 1 PER KIT.....	
3	PEOZZ	92059	PD614	HANDLE,SOCKET WRENC , QTY: 1 PER KIT .....	

END OF FIGURE

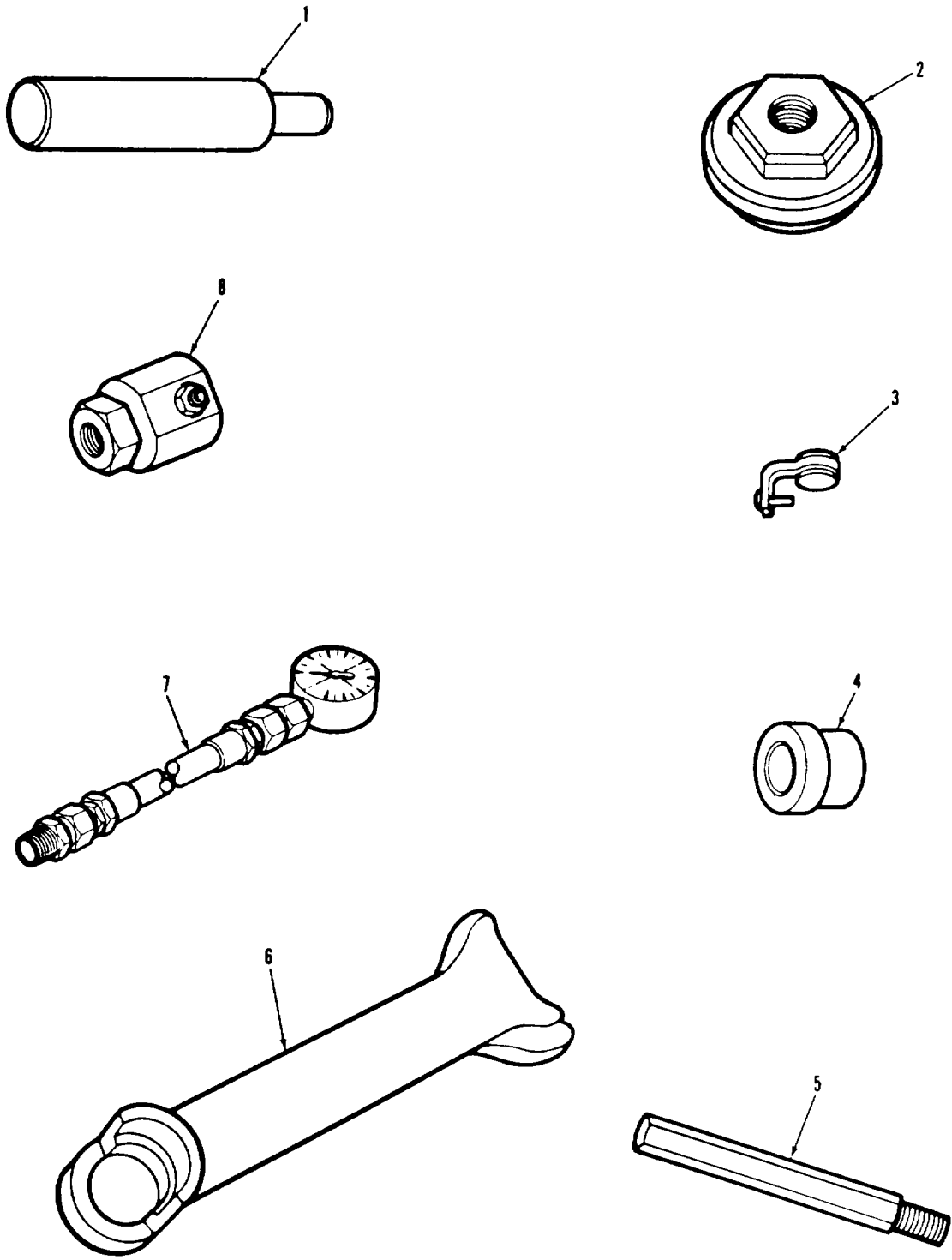

TA296060

FIGURE 177. SPECIAL TOOL KIT COMPONENTS (SHEET 1 OF 7)

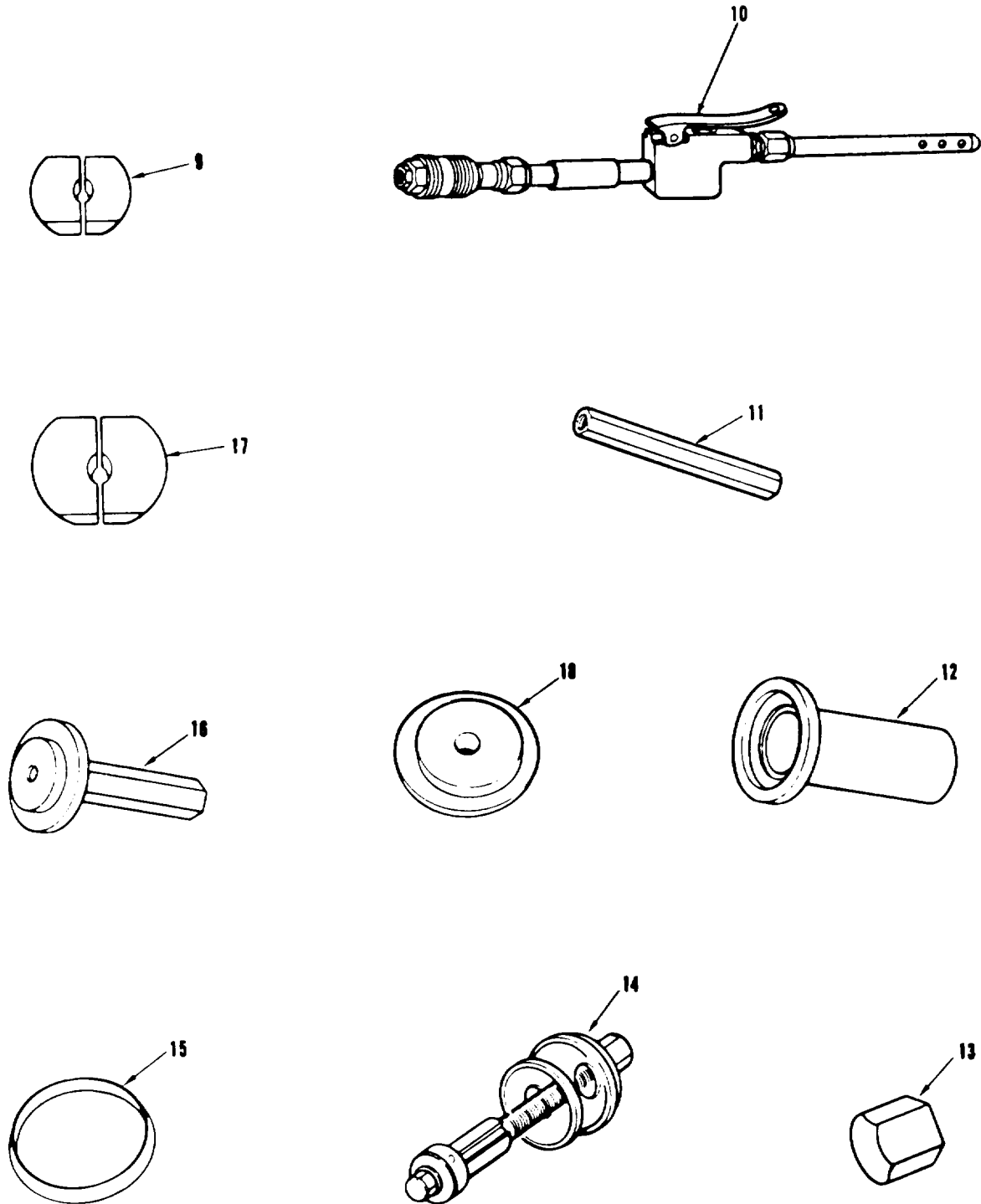

TA 32835 0

FIGURE 177. SPECIAL TOOL KIT COMPONENTS (SHEET 2 OF 7)

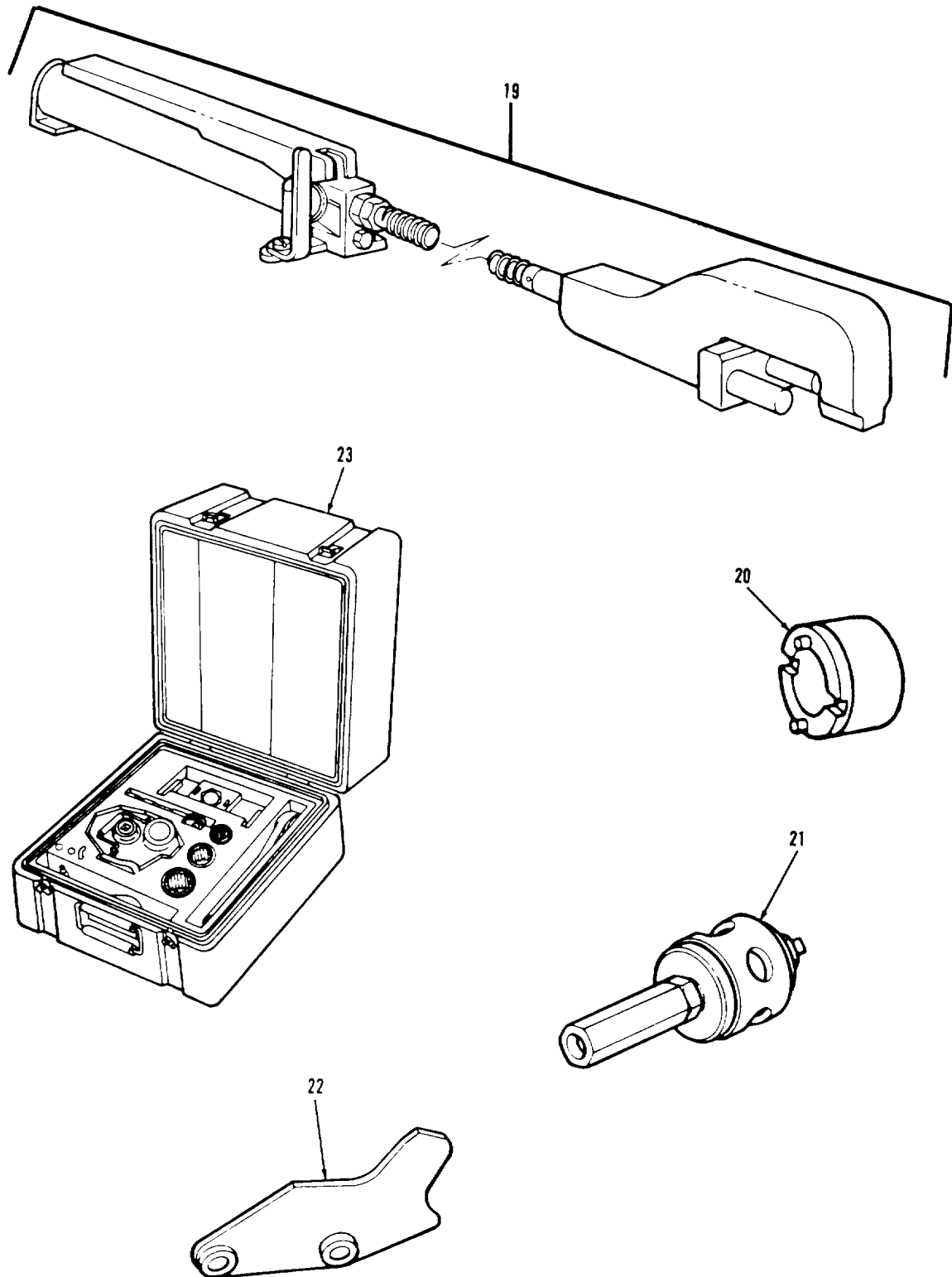

TA296062

FIGURE 177. SPECIAL TOOL KIT COMPONENTS (SHEET 3 OF 7)

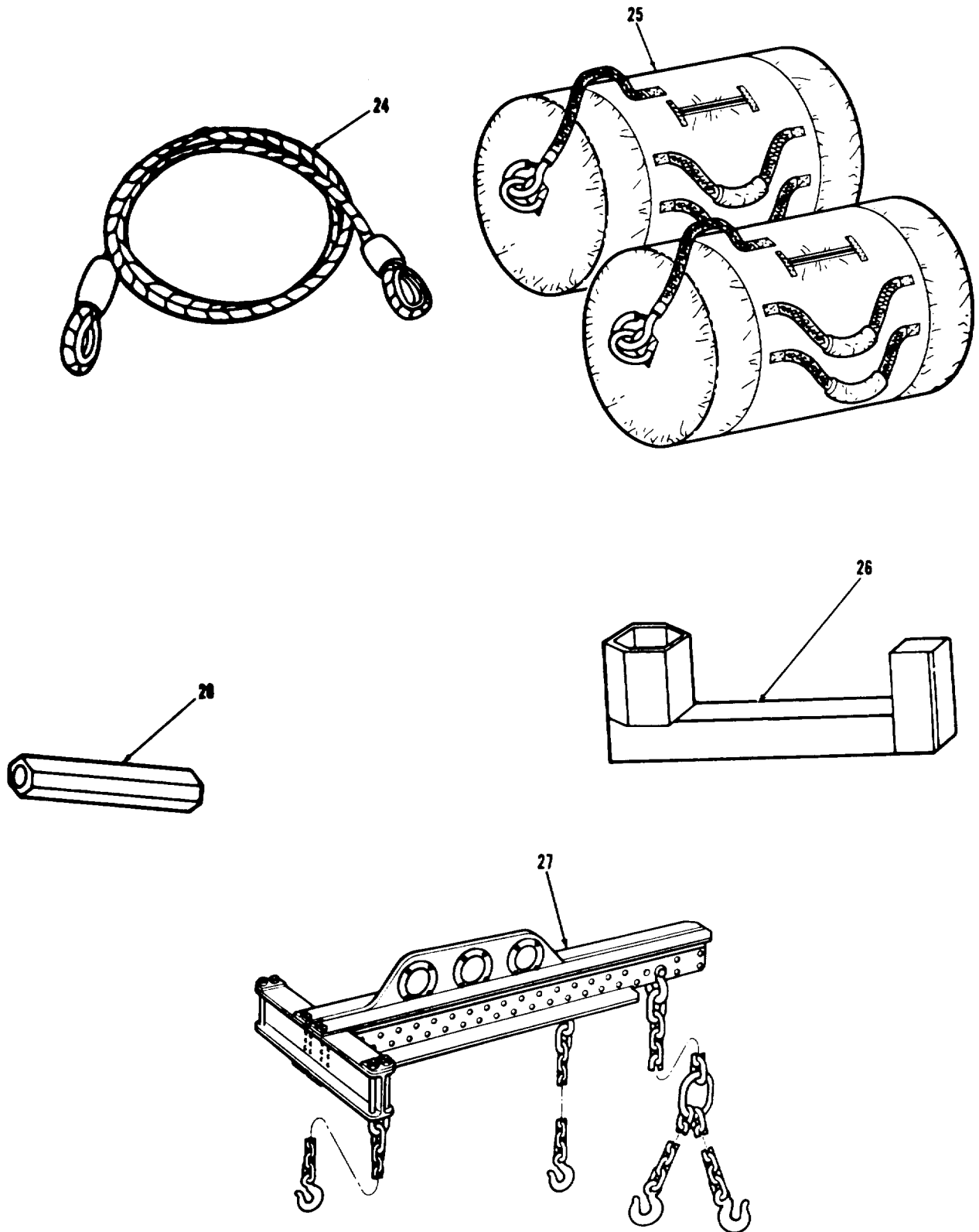

TA296064

FIGURE 177. SPECIAL TOOL KIT COMPONENTS (SHEET 4 OF 7)

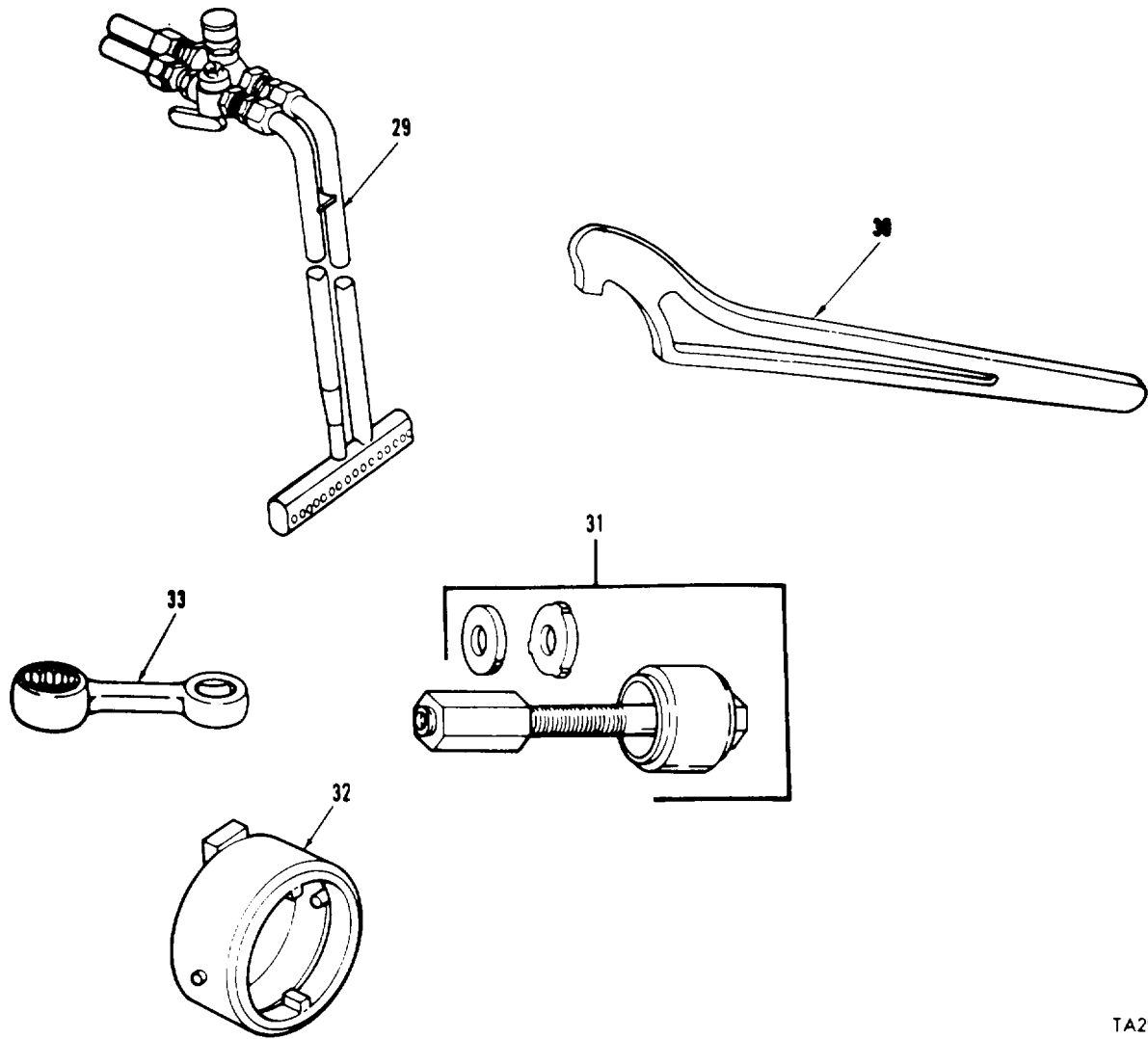

TA296065

FIGURE 177. SPECIAL TOOL KIT COMPONENTS (SHEET 5 OF 7)

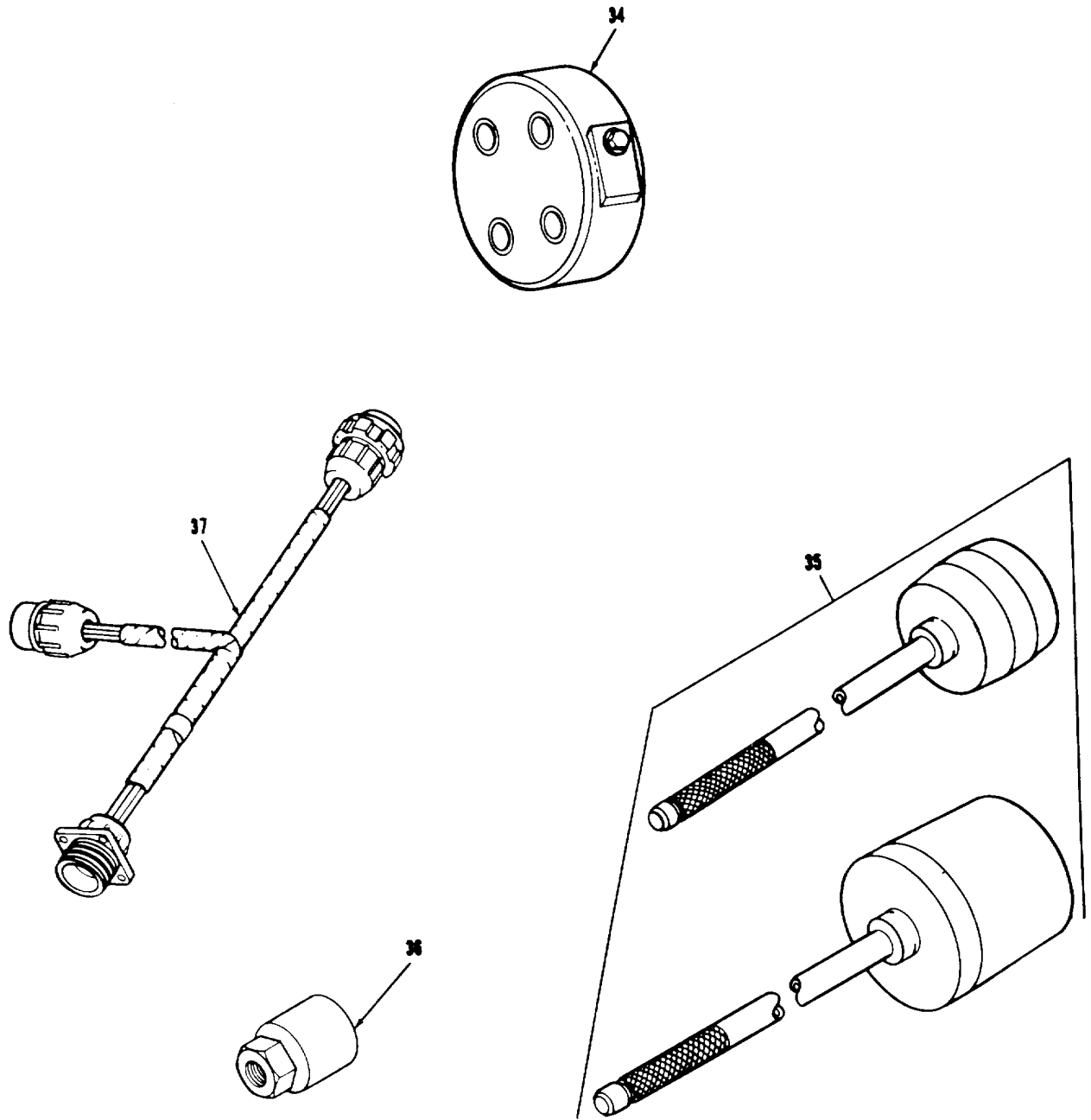

TA296066

FIGURE 177. SPECIAL TOOL KIT COMPONENTS (SHEET 6 OF 7)



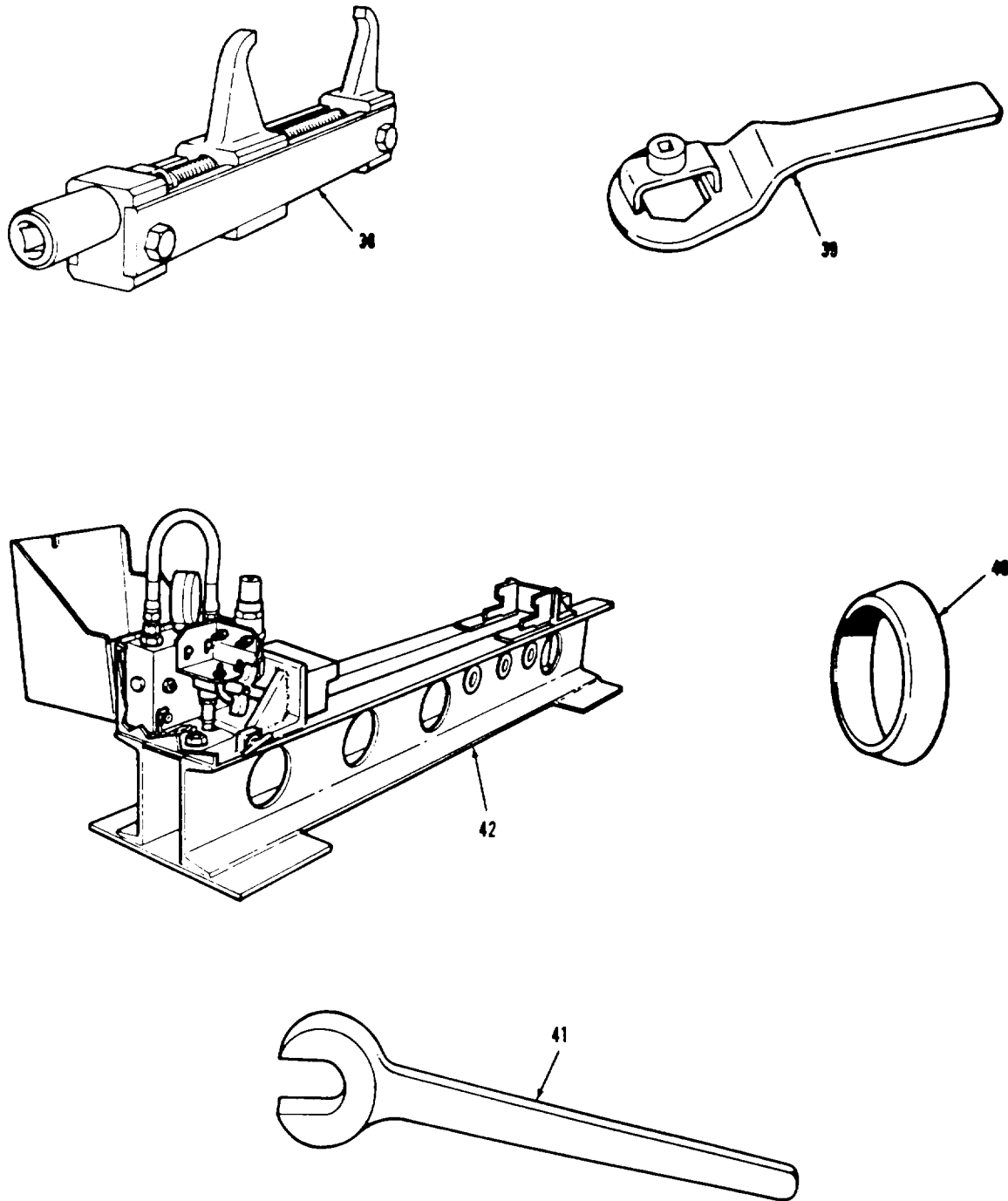

TA29667

FIGURE 177. SPECIAL TOOL KIT COMPONENTS (SHEET 7 OF 7)

(1) ITEM NO	(2) SMR CODE	(3) CAGEC	(4) PART NUMBER	(5) DESCRIPTION AND USABLE ON CODES (UOC)	(6) QTY
-------------------	--------------------	--------------	-----------------------	--	------------

GROUP 26: TOOLS AND TEST EQUIPMENT

GROUP 2604: SPECIAL TOOLS

FIG. 177 SPECIAL TOOL KIT COMPONENTS

	PEHHZ	19207	8728245	TOOL KIT, TRACKED VE, GENERAL SUPPORT, 801: 1 PER 100 END ITEMS 801:1 PER 100 END ITEMS	
1	PEOZZ	19207	12326060	• HANDLE, BUSHING TOOL (USE WITH ....REMOVER AND REPLACER P/N 12326059), QTY: 1 PER KIT .....	
2	PEOZZ	19207	7080285	ADAPTER ROAD WHEEL, ARM, QTY: 1 PER	
3	PEOZZ	19207	10873933	• GAGE, WEAR, TRACK END, QTY: 1 PER KIT	
4	PEOZZ	19207	12326059	• REMOVER AND REPLACE, QTY: 1 PER KIT .....	
5	PEOZZ	19207	7083883	• HANDLE, MANUAL CONTR (USE WITH ..REMOVER AND REPLACER P/N 7082834 AND 7082876), QTY: 1 PER KIT ...	
6	PEOZZ	19207	7010355	• LIFTER, ROAD WHEEL, QTY: 1 PER KIT	
7	PEOOZ	19207	12310644	• GAGE, PRESSURE, DIAL (FOR COMPONENT PARTS SEE SECTION II GROUP: 2604 ADJUSTING LINK TEST GAGE COMPONENTS, QTY: 1 PER KIT .....	
8	PEOZZ	19207	12325917	• BEARING TOOL ASSY, QTY: 1 PER KIT	
9	PEOZZ	19207	7082834	• INSERTER SET, BEARING ALL HUB AND OUTER BEARING CUPS (USE WITH HANDEL P/N 70838831, QTY: 1 PER KIT .....	
13	PEOOO	19207	12326132	• CLEANER V-PACK (FOR COMPONENT PARTS SEE SECTION II GROUP 2604: V-PACK CLEANER ASSEMBLYCOMPONENTS), QTY: 1 PER KIT .....	
11	PEOZZ	19207	11645917	• REMOVAL AND REPLACE, QTY: 1 PER KIT	
12	PEOZZ	19207	7082882	• INSERTER, SEAL, QTY: 1 PER KIT .....	
13	PEOZZ	19207	7078976	• ADAPTER, SOCKET WREN, QTY: 1 PER KIT	
14	PEOZZ	19207	11654533	• REPLACER, SHOCK ABSO, QTY: 1 PER KIT .....	
15	PEOZZ	19207	8708188	• INSERTER, SEAL, QTY: 1 PER KIT .....	
16	PEOZZ	19207	7078973	• INSERTER, SEAL, ROAD WHEEL /ARM SUPPORT SPINDLE BEARING OIL SEAL, QTY: 1 PER KIT, QTY: 1 PER KIT	
17	PEOZZ	19207	7082876	• INSERTER SET, BEARING, OR IDLER WHEEL HUB INNER BEARING (USE WITH HANDLE P/N 70838831, QTY: 1 PER KIT PART OF KIT P/N 8728242	
18	PEOZZ	19207	7078977	• INSERTER, SEAL, COMPENSATING ROADWHEEL AND SUPPORT SPINDLE INNER BEARING OIL SEAL, QTY: 1 PER KIT QTY: 1 PER KIT.....	

SECTION III

TM 9-2350-253-34P-1C1

(1) ITEM NO	(2) SMR CODE	(3) CAGEC	(4) PART NUMBER	(5) DESCRIPTION AND USABLE ON CODES (UOC)	(6) QTY
19	PEOFZ	19207	12285479	• PULER AND PUMP, END, TRACK END CONNECTOR, & QTY: 1 PER KIT .....	
20	PEOZZ	19207	12257561	• SOCKET, WRENCH, FACE, ROADWHEEL BEARING ADJUSTMENT, QTY: 1 PER KIT .....	
21	PEOZZ	19207	1229J993	• DRIVER, BEARING AND, BEARING, QTY: 1 PER KIT .....	
22	PEOZZ	19207	8708388	• GAGE, SPROCKET TOOTH, WEAR, QTY: 1 PER KIT	
23	A0000	92059	PD704	• TOOL KIT, TRACK COMP, TORQUING (FOR COMPONENT PARTS SEE SECTION II GROUP 2604: TRACK TORQUING TOOL KIT COMPONENTS, QTY: 4 PER KIT .....	
24	PEOZZ	19207	8366458	• WIRE ROPE ASSEMBLY, SINGLE LEG, FINAL DRIVE HUD AND SPROCKET ASSEMBLY, QTY: 1 PER KIT	
25	PEOOO	19207	12304135	• KIT, GROUND HOP FOR COMPONENT PARTS SEE GROUP 2604: POWER PACK GROUND HOP INTERFACE KIT COMPLIMENTS, QTY: 1 PER KIT	
26	PEOZZ	19207	11655766	• ADAPTER, TORQUE, HATC, DRIVER'S HATCH HINGE, QTY: PER KIT	
27	PEOOF	19207	12257229	• SLING, ENGINE AND TR (FOR COMPONENT PARTS SEE SECTION II GROUP 2604: ENGINE AND SLING ASSEMBLY COMPONENTS, QTY: 1 PER KIT .....	
28	PEOZZ	19207	8390335	• REMOVER, FINAL DRIVE, SPROCKET HUB SPLIT TAPERED DOWEL, QTY: PE; KIT .....	
29	PEOZZ	19207	L1641959	• CLEANING TOOL, OIL, QTY: 1 PER KIT	
30	PEOZZ	19207	12301553	• WRENCH, SPANNER, QTY: 1 PER KIT, .....	
31	PEOZZ	192U7	10933782	• REMOVER TOOL, RESILI, QTY: 1 PER KIT	
32	PEOZZ	19207	12284929	• WRENCH, SPANNER, QTY: 1 PER KIT .....	
33	PEOZZ	19207	11663358-2	• ADAPTER, TORQUE WREN, QTY: 1 PER KIT	
34	PEFFZ	19207	12291062	• INSERTER AND REMOVE, QTY: 1 PER KIT	
35	ADFFF	19207	12304249	• TOOL KIT, AMMO RACK, QTY: PER KIT.	
36	PEOZZ	19207	L2304246	• ADAPTER, AXLE REMOVE, QTY: 1 PER KIT, .....	
37	PEOZZ	19207	11674369	• WIRING HARNESS, BRAN, ELECTRICAL GENERATOR SYSTEM, QTY: 1 PER KIT .....	
38	PEFZZ	19207	12252120	• FIXTURE, TRACK CONNE, QTY: 2 PER KIT	
39	PEFZZ	19207	12251988	• WRENCH, BOX, QTY: PER KIT .....	
40	PEFZZ	192J7	8355822	• INSERTER, SEAL, FINAL DRIVE OUTPUT SHAFT, QTY: 1 PER KIT .....	
41	PEFZZ	19201	8708683	• WRENCH, OPEN END, QTY: 1 PER KIT .....	
42	PEHHH	192017	12326061	• TEST FIXTURE ADJUST, LI (FOR COMPONENT PARTS SEE SECTION II GROUP 2604: ADJUSTING LINK TEST FIXTURE COMPONENT, QTY: 1 PER KIT .....	

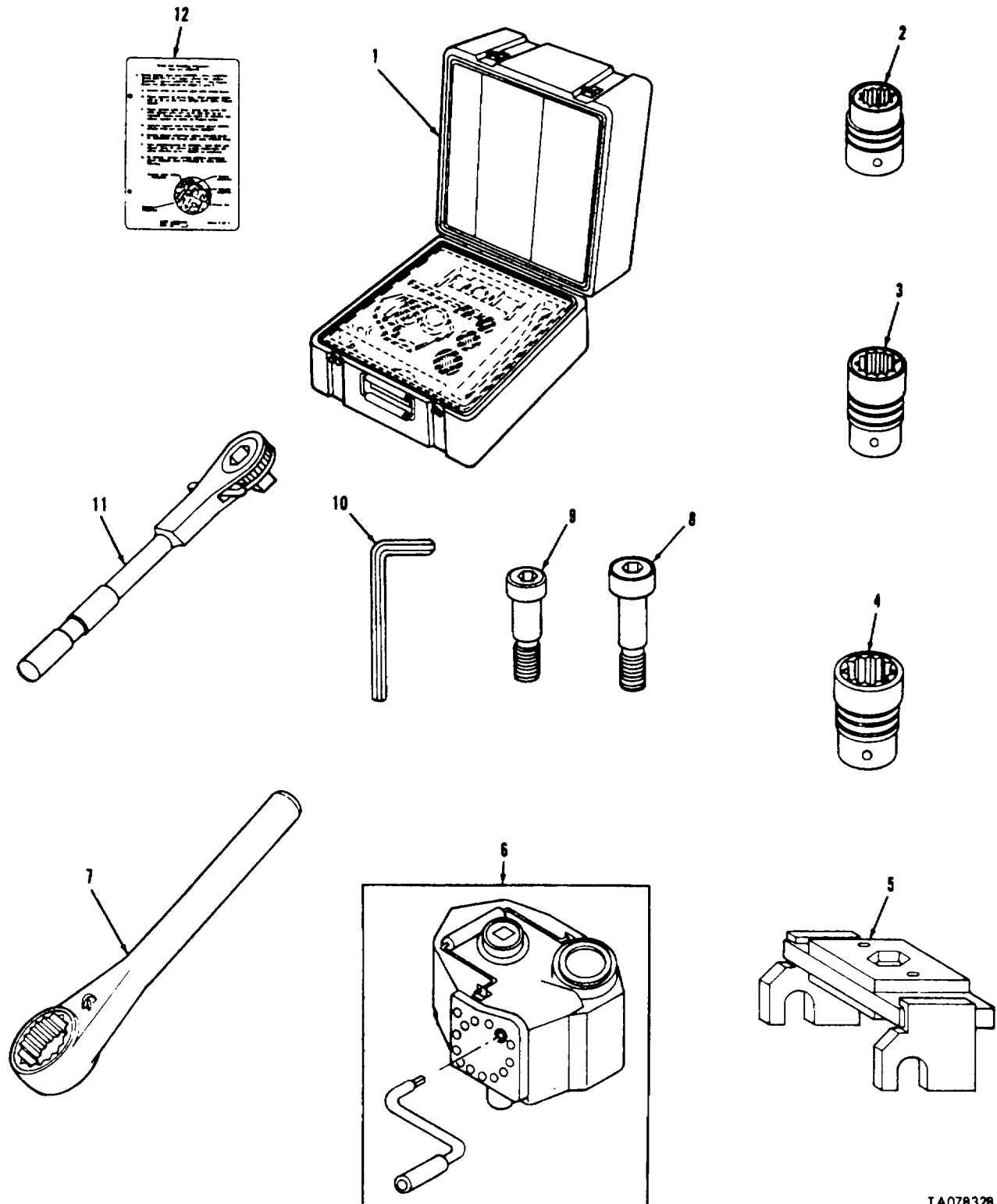

TA078328

FIGURE 178. TRACK TORQUING TOOL KIT COMPONENTS (ASSY P/N 11669755)

SECTION III

TM 9-2350-253-34P-1C1

(1) ITEM NO	(2) SMR CODE	(3) CAGEC	(4) PART NUMBER	(5) DESCRIPTION AND USABLE ON CODES (UOC) GROUP 2604: SPECIAL TOOLS	(6) QTY
				FIG. 178 TRACK TORQUING TOOL KIT COMPONENTS (ASSY P/N 11669755)	
1	PAOZZ	92059	P0706	TOOL BOX, PORTABLE, QTY: 1 .....	PER KIT
2	PEOZZ	58536	A-A-1394	SOCKET, SOCKET WRENCH QTY: 1 PER KIT .....	
3	PEOZZ	19207	11669753	SOCKET, SOCKET WRENC QTY: 1 PER KIT.	
4	PEOZZ	55719	LDH-422-A	SOCKET, SOCKET WRENC, QTY: 1 PER KIT.	
5	PEOZZ	92059	PD701	SPANNER ATTACHMENT, QTY: 1 PER KIT.	
6	PEODD	92059	P0602	TORQUE PACK ASSEMBL (FOR COMPONENT PARTS SEE SECTION II GROUP 2604: TORQUE PACK ASS- SEMBLY COMPONENTS), QTY: PER KIT .....	
7	PEOZZ	92059	PD703	WRENCH, RATCHET, QTY: 1 PER KIT .....	
8	PAOZZ	96906	MS51975-5	SCREW, SHOULDER, QTY: 1 PER KIT .....	
9	PAOZZ	96906	MS51975-4	SCREW, SHOULDER, QTY: 1 PER KIT.	
10	PEOZZ	55719	AW4	KEY, SOCKET HEAD SCR, QTY. PER KIT.	
11	PEOZZ	92059	PD647	WRENCH, RATCHET, QTY: 1 PER KIT	
12	PEOZZ	92059	PD6481/S	CARD SET, INSTRUCTION, QTY: 1 PER KIT. END OF FIGURE	

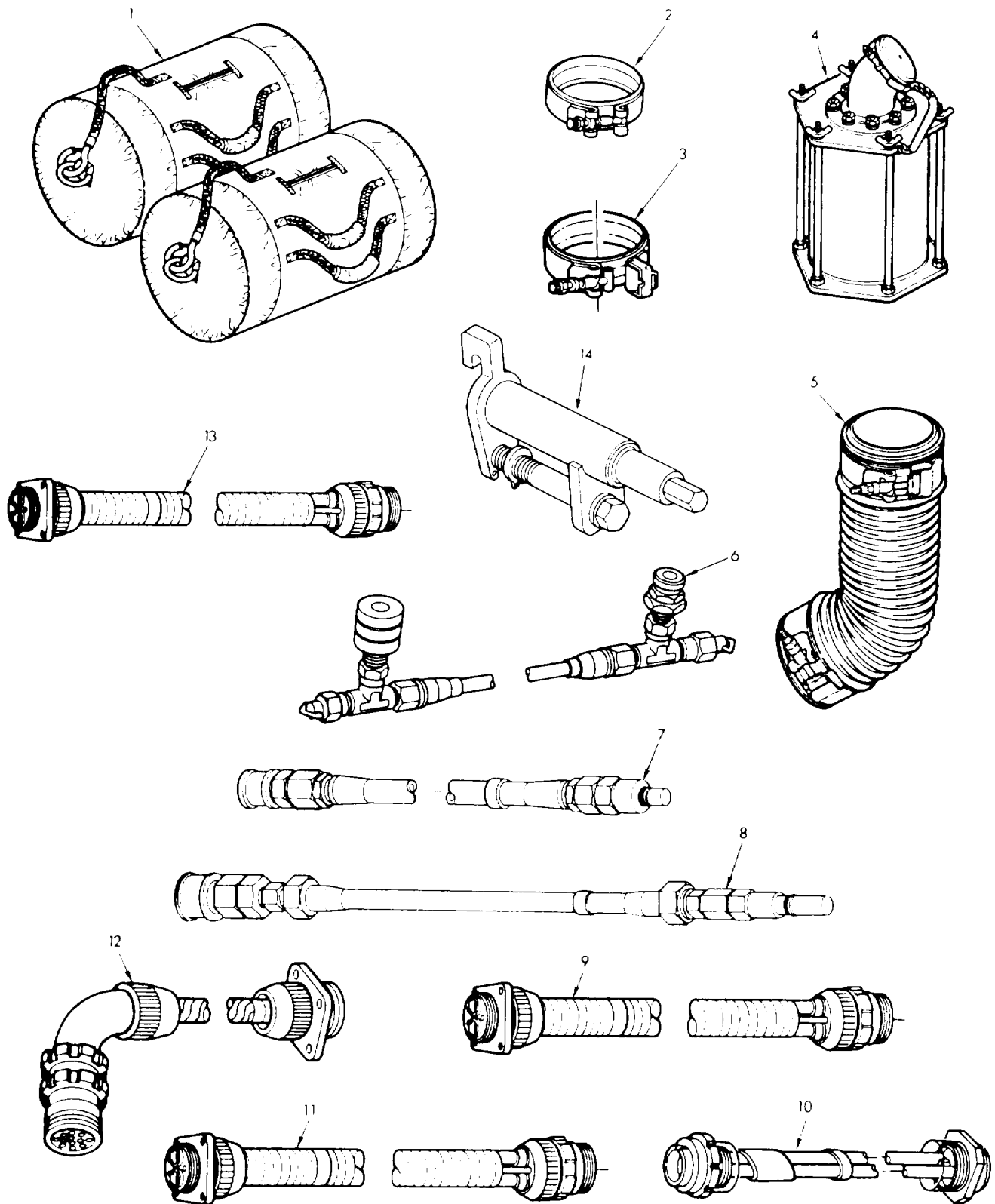

TAO78330

FIGURE 179. POWER PACK GROUND HOP INTERFACE KIT COMPONENTS (ASSY P/N 123C4135)

(1) ITEM NO	(2) SMR CODE	(3) CAGEC	(4) PART NUMBER	(5) DESCRIPTION AND USABLE ON CODES (UOC)	(6) QTY
GROUP 2604: SPECIAL TOOLS					
FIG. 179 POWER PACK GROUND HOP INTERFACE KIT COMPONENTS (ASSY P/N 12304135)					
1	PAOZZ	19207	MIL-B-829	BAG, DUFFEL, QTY: 2 PER KIT .....	
2	PAOZZ	19207	8711310	COUPLING, CLAMP, GROO, QTY: 2 PER KIT.	
3	PAOZZ	19207	11669683	CLAMP, HOSE, QTY: 2 PER KIT .....	
4	PAOOO	19207	12270979	FILTER, GROUND HOP (FOR COMPONENT PARTS SEE SECTION II GROUP 2604: GROUND HOP FILTER COMPONENTS), QTY: 2 PER KIT .....	
5	PAOOO	19207	12271067	HOSE ASSEMBLY, NONME (FOR COMPONENT PARTS SEE SECTION II GROUP 2604: HOSE ASSEMBLY COMPONENTS), QTY: 2 PER KIT .....	
6	PAOOO	19207	12258071	HOSE ASSEMBLY, NONME, STALL CHECK POWERPLANT WHILE OUT OF VEHICLE (FOR COMPONENT PARTS SEE SECTION II GROUP 2604: POWERPLANT STALL CHECK HOSE ASSEMBLY COMPONENTS), QTY: 1 PER KIT .....	
7	PEOZZ	19207	11591102	HOSE ASSEMBLY, NONMETALLIC: POWERPLANT TEST RUN, ENGINE PRIMER (FOR COMPONENT PARTS SEE SECTION II GROUP 2604: POWERPLANT TEST RUN ENGINE PRIMER HOSE ASSEMBLY COMPONENTS), QTY: 1 PER KIT .....	
8	PAOZZ	19207	11591103	HOSE ASSEMBLY (FOR COMPONENT PARTS SEE SECTION II GROUP 2604: POWERPLANT TEST RUN MAIN FUEL LINE & FUEL INJECTOR RETURN HOSE ASSY COMPONENTS), QTY: 2 PER KIT	
9	PAOOO	19207	10864166-1	CABLE ASSEMBLY, SPEC (FOR COMPONENT PARTS SEE SECTION II GROUP 2604: POWERPLANT TEST RUN STARTER CABLE ASSEMBLY COMPONENTS), QTY: 1 PER KIT .....	
10	PAOZZ	19207	11674344	CABLE ASSEMBLY, POWE (FOR COMPONENT PARTS SEE SECTION II GROUP 2604: POWER ALTERNATOR CABLE ASSEMBLY COMPONENTS), QTY: 1 PER KIT .....	
11	PAOOO	19207	10864170	LEAD, ELECTRICAL (FOR COMPONENT PARTS SEE SECTION II GROUP 2604: POWERPLANT TEST RUN ACCESSORIES CABLE ASSEMBLY COMPONENTS), QTY: 1 PER KIT..	
12	PAOZZ	19207	10864166	CABLE ASSEMBLY, SPEC, POWERPLANT TEST RUN, GROUND (FOR COMPONENT PARTS SEE SECTION II GROUP 2604: POWERPLANT TEST RUN GROUND CABLE	

**SECTION III**

**TM 9-2350-253-34P-1C1**

(1) ITEM NO	(2) SMR CODE	(3) CAGEC	(4) PART NUMBER	(5) DESCRIPTION AND USABLE ON CODES (UOC)	(6) QTY
13	PAOZZ	19207	8366463	LEAD, ELECTRICAL, POWERPLANT TEST RUN, GENERATOR ARMATURE (FOR COMPONENT PARTS SEE SECTION II GROUP 2604: POWERPLANT TEST RUN GENERATOR ARMATURE ELECTRICAL LEAD COMPONENTS), QTY: 1 PER KIT .....	
14	PAOOO	L9207	10933755	TOOL, BRAKE (FOR COMPONENT PARTS SEE SECTION II GROUP 2604: BRAKE TOOL COMPONENTS), QTY: 2 PER KIT .....	
1	PAOZZ	18176	819906	CHAIN, WELDLESS, TYPE 2, CLASS 1, .....1 BRASS, TRADE NO. 4, 072 THICK.....	

END OF FIGURE



**CROSS- REFERENCE-INDEXES**  
**NATIONAL STOCK NUMBER INDEX**

STOCK NUMBER	FIG.	ITEM	STOCK NUMBER	FIG.	ITEM
4730-30-003-5919	27	4	6240-00-019-3093	51	11
4730-00-004-8101	27	12	4730-00-020-9913	162	7
	28	24	5340-00-021-2403	3	12
4240-00-007-9453	175	1	5343-00-020-2405	126	9
5315-00-010-3773	85	28	5305-00-022-3843	102	22
5310-30-011-5093	85	8	5305-00-022-3870	4	8
	99	22	2910-00-025-3493	26	1
	100	21	4730-00-025-7506	23	9
	101	20	5925-00-026-4767	9	11
	104	21		40	13
	105	20	5940-00-030-1215	63	6
	108	3		65	26
	119	9		66	24
	120	11	2910-00-031-9083	26	2
	122	3	5310-00-034-4821	91	11
	128	7		98	13
	135	25	5120-00-034-8445	117	28
5310-00-011-6121	85	56	5305-60-U39-9268	99	13
	132	12		12	13
	136	24		101	13
	107	2	6680-00-040-0116	167	16
	114	10	2510-00-040-0858	102	9
	118	6	2510-00-040-0859	102	9
	122	58	3040-00-040-0948	161	1
	128	18	5305-00-042-0438	38	16
	135	17	5305-00-042-0462	60	26
5310-00-011-6124	118	15	5305-00-042-3544	169	22
5315-00-011-9120	30	30	5315-00-042-4290	138	22
	113	31	6115-00-043-0279	13	16
5315-00-012-0123	118	31	5935-00-044-1893	161	11
	119	42	4730-00-044-4035	112	4
5305-00-012-8232	14	3	5305-00-044-4153	136	5
5310-00-013-1014	119	23	6240-00-044-6914	59	9
5315-00-013-7214	96	22		60	32
	115	6	5310-00-045-3296	27	21
5315-00-013-7238	121	18		29	9
5315-00-013-7258	106	28		38	11
	107	4		39	37
5315-00-014-1163	128	38		40	16
5315-00-014-1291	82	15		51	3
2510-00-014-2483	118	7		65	36
5310-00-014-5850	65	35		66	34
	66	33		81	22
4140-00-016-2615	9	38		98	3
5335-00-017-2562	95	17		128	2
5315-00-017-9252	3	11		137	25
4730-00-018-9566	132	24		167	11
6240-00-019-0877	58	4		167	14
	59	10	5313-00-045-3299	38	17
	60	29		39	41

**CROSS- REFERENCE-INDEXES  
NATIONAL STOCK NUMBER INDEX**

STOCK NUMBER	FIG.	ITEM	STOCK NUMBER	FIG.	ITEM	
5310-00-045-3299	40	19	5940-00-050-6207	44	6	
	45	1	5305-00-050-9226	142A	18	
	50	4	3340-00-051-1671	22	16	
	54	7	0000-00-051-4072	25	S	
	58	10	0305-00-051-4075	18	10	
	59	11	5306-00-051-4077	21	4	
	62	8	5306-00-050-8838	23	8	
	74	8		31	4	
	170	11		32	5	
	171	6	2540-00-452-0070	138	18	
	173	10	5306-00-052-5676	83	41	
	64A	2	4730-00-053-0266	94	7	
	5310-00-045-40037	9	12	2540-00-053-1172	138	0
		39	35	5305-00-054-6652	33	13
		50	7	5935-00-057-0746	159	17
51		7	5999-00-057-2929	9	30	
74		4		41	22	
5310-00-045-5001	108	41		42	10	
	116	2		43	13	
5340-00-045-6035	23	27		47	8	
2940-00-045-6873	10	41		50	5	
2540-00-047-3926	115	2		61	13	
4730-00-047-3946	115	13		65	21	
5330--00-047-4096	61	8		67	7	
6240-00-047-4097	60	1		68	34	
5330-00-047-4098	60	22	5340-00-057-3043	28	7	
5330-0-047- 4099	60	28	5340-00-057-3537	30	14	
5330-00-047-4101	60	12	5305-00-058-0771	92	28	
5330-00-047-4104	60	8	3315-00-058-6599	97	28	
5330-00-047-4105	60	4	5310-00-061-0004	48	10	
5306-00-050-1238	4	3	5310-00-061-1258	173	18	
	18	15	5315-00-062-5417	137	21	
	137	7	4730-00-062-7435	11	30	
	149	8		12	30	
	173	22	5935-00-062-7446	b5	30	
	84	14		66	28	
	85	51		72	23	
	112	34	5935-00-062-7450	68	16	
	113	8		69	16	
	132	16	5935-00-062-7451	161	9	
135	4	3040-00-062-9720	114	6		
4730-00-050-4205	31	24	5340-00-065-0743	114	1	
4730-00-050-4207	12	13	2540-00-067-7933	141	8	
	114	20	6210-00-067-8388	39	11	
4730-00-050-4208	91	5		54	4	
	104	23	4730-00-617-97161	172	23	
	105	22	5305-00-068-0498	29	44	
	106	17		50	10	
	108	39	5305-00-0b8-0500	38	21	
5305-00-050-4212	126	S		71	1	

**CROSS- REFERENCE-INDEXES  
NATIONAL STOCK NUMBER INDEX**

STOCK NUMBER	FIG.	ITEM	STOCK NUMBER	FIG.	ITEM	
5305-00-068-0500	71	17	5305-00-068-0515	30	33	
	74	15		85	9	
	88	4		124	20	
	123	14		126	20	
	174	20		5305-00-068-0546	63	19
5305-00-068-0501	9	37	5305-00-068-7837	92	11	
	40	10		174	27	
	71	6	5340-00-069-3676	172	13	
	74	12	5365-00-069-6177	108	27	
	134	7	5305-00-071-2068	99	1	
	135	7		100	1	
	167	9		101	1	
	173	25		125	2	
	174	13		147	8	
	5305-00-068-0502	37	1	5305-00-071-2069	118	5
48		36	136		1	
50		1	144		8	
55		8		144	9	
71		19		145	24	
74		11		145	4 1	
85		37		164	2b	
145		31	5305-00-071-2070	121	11	
147		19		130	2	
167		38		135	16	
142A		3		144	13	
5305-00-068-0354		17	10		145	34
		22	15	5305-00-071-2072	124	14
	23	19	5305-00-0 71-2505		37	5
	140	23		50	13	
	141	28		55	4	
5305-00-068-0506	38	3	5305-00-071-2506	106	2d	
5305-00-068-0508	11	24		164	14	
	34	31	5305-00-071-2507	23	31	
	134	19		123	3	
	174	9	5305-00-071-2508	164	1	
5305-00-068-0511	31	10	5305-00-071-Z513	53	7	
	48	39		174	6	
	82	17	5930-00-017-5830	39	32	
	83	40	2910-00-073-0165	147	15	
	119	27	5330-00-078-4714	9	26	
	124	24	6220-00-078-4715	39	13	
	125	16		48	24	
	126	26		54	5	
	5305-00-068-0512	24	18	6240-00-080-2012	53	3
		28	1		174	17
98		42	5310-00-080-6004	24	4	
5306-00-068-0513	60	34		27	17	
5306-00-068-0514	35	22		30	2	
	124	25		31	3	
	126	23		34	17	

**CROSS- REFERENCE-INDEXES**  
**NATIONAL STOCK NUMBER INDEX**

STOCK NUMBER	FIG.	ITEM	STOCK NUMBER	FIG.	ITEM	
5310-00-080-6004	36	22	2590-00-083-0266	49	4	
	48	18	5355-00-084-0271	25	28	
	63	15	6105-00-084-7618	KITS		
	97	36	5310-00-085-6701	10	26	
	99	40		12	26	
	100	39	2520-00-086-7791	d6	2	
	101	38	2520-e0-686-7792	86	1	
	104	22		86	2	
	105	21	9505-00-087-3956	BULK	62	
	108	4	5310-00-087-7493	16	10	
	119	10		19	3	
	120	10		28	12	
	122	44		35	10	
	122	50		124	6	
	122	53		126	16	
	125	15		134	02	
	126	2	4173-00-088-9531	147	11	
	128	37	5310-00-088-0553	174	23	
	135	24	5310-00-088-1251	92	1	
	140	15		151	9	
	141	4	5340-00-088-1254	23	20	
	145	26		28	14	
	147	27		74	25	
	173	15		167	7	
	5315-00-080-7090	137	15	5310-00-088-8513	133	7
	5340-00-080-7552	118	17	5305-00-088-9044	40	31
	5310-00-080-9786	60	44		147	22
	5340-00-080-9853	71	23	6680-00-089-2005	167	20
		74	1	5935-00-089-7917	65	33
	5310-00-081-4219	7	2		66	31
		8	4		72	25
		10	3	5305-00-090-5426	4Z	5
		12	3		67	18
		17	3		68	22
		18	4		69	25
		20	2		78	10
	21	5	4730-00-090-9252	24	12	
	22	S	2590-00-092-9131	179	13	
	81	24	4730-00-096-8750	27	24	
	111	11		88	2	
	122	31	2910-00-097-0318	29	34	
	132	10	3110-00-100-0337	99	26	
	135	36		100	25	
	138	28		101	24	
	139	15		100	17	
	151	14	3110-00-100-0300	104	15	
5315-00-081-7046	82	1		105	14	
5310-00-082-1404	23	23	3110-00-100-0593	99	28	
	85	39		101	26	
5935-00-082-1426	648	2		104	i9	

**CROSS- REFERENCE-INDEXES**  
**NATIONAL STOCK NUMBER INDEX**

STOCK NUMBER	FIG.	ITEM	STOCK NUMBER	FIG.	ITEM
3110-00-100-0593	135	18	5340-00-105-6150	119	47
	108	14	5340-00-105-6151	119	52
3110-00-100-0064	99	24	5340-00-105-6152	119	54
	100	23	2510-00-105-6154	118	25
	101	22	2510-00-105-6155	118	37
	108	19	5340-00-105-6156	119	51
3110-00-100-0115	104	9	5315-00-105-9899	137	27
4730-00-100-3275	94	28	2540-00-105-9900	137	9
	157	3	5340-00-105-9902	119	21
3110-00-100-4407	99	44	534-000-105-9903	119	29
	100	42	5340-00-105-9906	119	30
	101	41	2510-00-105-9909	135	38
	108	45	5340-00-105-9910	134	10
3110-00-100-5377	99	31		135	10
	99	43	5340-00-105-9913	71	3
	100	30	2510-00-105-9917	124	9
	100	43	2510-00-105-9922	120	9
	101	29	5343-00-106-2201	120	7
	101	42	5365-00-106-2202	119	46
	104	34	5340-00-106-2209	119	3
	134	36	5340-00-116-2210	122	7
	105	30	6150-00-107-1260	142A	32
	105	32	5330-00-107-1262	137	11
	108	12	5935-00-107-1271	75	15
	108	44		76	2
3110-00-100-5949	134	35	5935-00-107-1272	75	13
	105	31		76	4
5340-00-102-9921	29	8		78	4
5643-00-102-9929	34	11	5935-00-107-1273	79	6
2920-00-103-9397	13	3		80	4
5995-00-104-4565	173	17	5935-00-107-1275	65	18
5340-00-104-4566	30	8		66	18
5340-00-104-4576	30	3		80	12
3120-00-104-6025	83	29	5340-0-0107-4231	137	22
5340-00-105-2755	125	10	5340-00-107-4370	142A	26
5340-00-105-2756	125	10	8145-00-107-7913	BULK	35
3040-00-105-2758	128	14		BULK	61
5340-00-105-2759	128	35	8145-00-008-6203	3	6
5340-00-105-2761	122	42	5365-00-109-4398	03	18
2540-00-105-2764	128	25	5340-00-110-1979	8	1
5340-00-105-2766	122	2	533-000-110-1980	8	b
3040-00-105-2799	29	43	5340-00-110-8471	27	9
4730-00-105-2804	10	2		28	3
5315-00-105-4155	98	24	5340-00-111-2703	133	4
5340-00-105-6136	136	7	5340-00-111-2704	133	8
5365-00-105-6138	124	23	3040-00-111-6655	133	15
5340-00-105-6140	133	3	6680-00-112-0Z27	167	2
5340-00-105-6141	128	28	5340-00-113-0779	146	28
5365-00-105-6143	128	15	5340-00-113-0080	147	26
2510-00-105-6148	119	44	2540-03-113-0784	147	20

**CROSS- REFERENCE-INDEXES  
NATIONAL STOCK NUMBER INDEX**

STOCK NUMBER	FIG.	ITEM	STOCK NUMBER	FIG.	ITEM
5340-00-113-3818	29	36	4010-00-116-1004	12	17
5999-00-113-2954	40	28		BULK	19
	64	5		BULK	22
	64	12	5340-00-117-2567	143	12
	68	30	3040-00-117-2631	97	19
	69	32	5325-00-117-4803	143	8
	64A	19	5320-00-117-6853	140	8
	648	8		141	9
5940-00-113-3143	44	5	5930-00-118-1932	29	7
5120-00-113-5265	177	i1	3040-00-119-0838	85	11
5940-00-113-8184	67	49	2920-00-119-0847	81	6
	69	53	5999-00-119-0861	17	13
5365-00-113-8405	25	26	4730-00-119-0862	16	12
5340-00-113-9606	136	6		17	22
5307-00-114-0238	134	34	2920-00-119-0863	81	17
3110-00-115-1238	29	16	5340-00-119-3900	39	6
	29	20		45	7
5306-00-115-1381	135	2\$		48	4
5935-00-115-2307	66	21	6220-00-119-3907	124	16
2510-00-115-4327	118	21	2910-00-120-0257	22	18
5940-00-115-5006	63	8	6253-00-123-0429	8	31
	77	2	6150-00-123-7381	64C	1
5306-00-115-6082	134	43	6695-00-124-1412	45	19
6620-00-115-9042	45	28	5340-00-124-7211	97	41
5305-00-115-9526	8	2	2530-00-125-8725	9b	17
	24	26	2540-00-120-2417	147	1
	31	11	5930-00-120-2470	0	2
	31	16	4010-00-129-3221	BULK	3
	48	20	2910-00-129-5349	14	9
	58	13	5316-00-131-7181	33	6
	59	4	5340-00-131-7184	120	6
	65	8	5340-00-131-7189	120	5
	66	8	5340-00-133-7956	134	33
	77	13	5340-00-133-7957	134	15
	85	52	3040-00-133-7958	i34	4
	98	43	5340-00-133-7959	135	34
	111	17	5340-00-133-7901	48	21
	122	4	5340-00-133-7967	145	30
	122	54	5340-00-133-7910	128	21
	125	5	5340-00-133-6054	34	7
	125	17	3640-00-133-8069	84	9
	126	1	5340-00-133-8096	36	23
	135	26	5995-00-133-8098	39	30
	136	15	5340-00-133-8101	35	4
	140	1	5340-00-133-8102	34	36
	141	14	5040-00-133-8103	34	35
	145	28	2920-00-133-8104	34	32
	147	23	2930-00-133-8105	34	39
	173	13	5340-00-133-8160	36	3
4010-00-116-1604	10	16	5340-00-133-8107	36	5

**CROSS- REFERENCE-INDEXES**  
**NATIONAL STOCK NUMBER INDEX**

STOCK NUMBER	FIG.	ITEM	STOCK NUMBER	FIG.	ITEM
5343-03-133-8108	36	5	3040-00-143-6428	85	50
3040-00-133-8110	23	33	5307-00-143-6430	83	22
5340-00-133-8127	94	30	5310-00-143-0440	18	8
4710-00-133-8129	94	12		19	14
5340-00-133-8132	94	16		20	6
3040-00-133-8151	35	21		21	6
5340-00-133-81b7	135	37	5315-00-143-6470	98	21
3120-00-133-8171	84	5	5315-00-143-6526	81	11
	112	30	5330-00-143-7002	45	9
5975-00-133-8696	74	17	5340-00-143-8861	122	26
5340-00-133-9567	92	41	5306-00-145-0870	124	17
5340-00-133-9568	92	9	9390-00-146-9334	70	9
3040-00-133-9570	92	12	5310-00-149-9130	139	2
2540-00-133-9511	92	17	2530-00-150-5893	KITS	
4710-00-133-9573	92	6	2530-00-150-5894	KITS	
5340-00-133-9580	92	26	2530-00-150-5895	KITS	
5340-00-133-9621	145	2	2530-00-151-5896	KITS	
5340-00-133-9622	144	10	2530-00-150-5897	110	2
5340-00-133-9623	145	37		110	3
5340-00-133-9624	144	6	5310-00-151-5591	63	4
	145	6	6145-00-152-b499	41	7
2590-00-133-9625	145	42		42	16
5365-00-133-9626	144	7		43	14
	145	1		BULK	32
5930-00-133-9629	39	1		BULK	58
2520-00-133-9632	91	3	6240-00-155-7967	142A	9
5365-00-133-9645	128	24	6240-00-155-8714	39	33
5340-00-133-9834	96	21	3110-00-156-1459	89	27
5935-00-134-0329	78	2	5340-00-158-3891	25	15
5935-00-134-0373	79	2	5360-00-159-3978	16	13
	80	6		17	21
5940-00-134-0775	71	7	5365-00-159-3981	3	7
5340-00-134-3237	97	4	5306-00-159-5578	144	28
5340-00-134-3249	18	2		145	7
5340-00-134-3502	111	1	4720-00-100-9136	163	3
3040-00-134-7793	98	27	6145-03-161-1609	BULK	30
5340-00-134-7795	98	30		BULK	57
5340-00-135-6574	119	17	5307-00-163-4847	31	9
5310-00-136-1472	51	18	5360-00-165-7756	168	4
4730-00-138-8279	24	1	5310-00-167-0721	10	35
	25	18		12	36
	153	1	5310-00-167-0812	5	2
5305-00-140-8001	173	5	5310-00-167-0836	45	31
5330-00-141-3390	139	21	5330-00-167-5141	89	20
3110-00-142-5925	121	3	5935-00-161-7775	69	51
5306-00-143-1710	133	9	5340-00-167-9093	133	10
5306-00-143-3284	135	23	5340-00-168-2248	34	12
5315-00-143-6048	139	16	5340-00-1b8-2249	34	6
5315-00-143-6052	133	11	5340-00-168-2250	34	28
5315-00-143-6388	92	16	5340-00-168-2251	34	13

**CROSS- REFERENCE-INDEXES**  
**NATIONAL STOCK NUMBER INDEX**

STOCK NUMBER	FIG.	ITEM	STOCK NUMBER	FIG.	ITEM
5340-00-168-2252	34	12	5340-00-177-d524	168	11
5343-00-168-2256	7	3	2590-00-178-0107	143	6
5340-00-168-2257	8	17	2590-00-178-0160	143	4
5340-00-168-2258	29	3	3040-00-178-1066	112	5
5340-00-168-2402	34	4	5305-00-178-1287	85	19
2930-00-168-2403	34	4	5340-00-178-1578	84	29
3120-00-168-2451	29	6		113	25
5935-00-168-2452	29	4	5340-00-178-6025	174	24
5340-00-168-2493	34	3	3430-00-178-6126	3	13
2590-00-168-2564	03	21	5340-00-178-6127	32	19
6160-00-168-2565	63	22	5307-00-178-8859	9	44
5305-00-168-2575	140	20		11	25
	141	22	5330-00-179-3475	169	16
5340-00-168-2582	63	20	5975-00-179-4664	173	19
2590-00-168-2565	52	3	0695-00-179-4945	00	3
5340-00-168-2594	38	19	6220-00-179-4946	60	25
5340-00-168-2626	134	14	2510-00-179-5526	117	1
2590-00-168-2679	38	23	2590-00-179-5677	127	6
2540-00-168-2681	143	4	6695-00-179-8647	45	25
2510-00-168-2690	45	29	6695-00-119-8649	45	18
5995-00-168-2691	45	32	6220-00-119-8976	60	30
5340-00-168-2696	38	12	9390-00-180-7289	41	20
2540-00-168-2725	13b	18		42	6
2590-30-168-2812	123	29		61	4
5340-00-108-2843	16	4		65	20
	17	24		66	20
5340-00-168-2848	25	4		67	29
4730-00-168-2850	16	16		66	44
	17	19		69	42
2590-00-169-2848	34	7		70	10
2990-00-169-2920	39	34		72	15
3040-00-169-5731	134	2		79	4
4010-00-171-4512	BULK	20		159	12
5330-00-171-5170	106	7	5120-00-181-6813	178	2
4730-00-172-3028	102	6	5340-00-181-8112	145	40
	107	11	5310-00-184-8970	51	14
4730-00-172-0040	164	27	5310-00-184-8974	92	24
5935-00-173-5751	155	7		94	18
4730-00-174-2985	27	1		96	25
5325-00-174-9332	7	9		98	44
5325-00-174-9341	142A	30	5310-00-184-8977	51	16
5315-00-177-0820	128	30	5310-00-184-8992	97	24
5310-00-177-1156	51	15	5325-00-185-0001	23	21
5935-00-177-3290	81	13	4313-00-186-9412	BULK	21
5300-00-177-5529	85	54		BULK	31
2520-00-117-8126	91	1		BULK	36
	91	4	4730-00-187-4207	106	5
2590-00-177-8259	141	8	4730-00-187-7612	172	17
5930-00-177-8285	62	14	5315-00-187-9591	115	14
4210-00-177-8483	172	22	5310-00-187-9911	3	14



**CROSS- REFERENCE-INDEXES**  
**NATIONAL STOCK NUMBER INDEX**

STOCK NUMBER	FIG.	ITEM	STOCK NUMBER	FIG.	ITEM
3040-00-191-0975	97	34	5340-00-209-1790	11	2
2590-00-191-0978	97	1	4730-00-213-6746	95	14
3040-00-191-8183	137	14	5935-00-214-0904	60	42
5310-00-193-7574	60	10		75	11
5310-00-194-0636	98	4		76	12
	98	32		70	12
	111	12	5120-00-215-8200	177	33
	134	2 7	4730-00-221-2136	93	17
5310-00-194-0637	92	2	4730-00-221-2137	140	31
	94	1		141	20
	96	19	4730-00-221-2139	1b	18
	97	6	4730-00-221-2140	102	5
5310-00-194-9211	34	2	5340-00-121-93b8	98	3
	36	2		98	35
	36	7	5310-00-221-9389	97	18
	52	2	5330-00-223-3317	94	14
5310-00-194-9213	34	22	5310-00-223-3318	92	42
4170-00-196-0881	62	10		94	6
4730-00-196-1467	172	16	4820-00-223-5170	164	13
5330-00-196-6696	92	4	5930-00-224-7218	62	1
5310-00-197-4508	39	7	5305-00-225-3838	25	1
	45	6		71	14
	48	3		98	45
9905-00-198-2728	127	19		142A	12
4720-00-200-0367	BULK	42	5305-00-225-3842	168	26
5935-00-201-5997	40	24	5305-00-225-3843	30	28
4210-00-202-6465	170	21		34	8
2910-00-203-3322	26	4		35	1
2530-00-204-9906	KITS			48	22
2510-00-204-9911	3	6		119	50
2530-00-207-9315	111	4		164	29
5310-00-209-0786	9	36	5310-00-225-6409	4	13
	29	45	5310-00-225-6993	125	3
	38	22	5306-00-225-849b	10	34
	38	22		12	35
	50	15		84	27
	55	10		113	26
	71	22		172	11
	74	16		172	21
	123	4	5306-00-225-8498	9	47
	129	19		11	29
	134	8	5306-00-225-8499	32	12
	135	8	5305-00-225-9081	32	21
	140	24		84	35
	141	27		113	22
	174	14		151	11
5310-00-209-3788	5?	5	5306-00-225-9086	19	10
5310-00-209-0965	5	3		168	22
	85	13	5306-00-225-9088	18	3
5310-00-209-1366	33	17		19	4

**CROSS- REFERENCE-INDEXES**  
**NATIONAL STOCK NUMBER INDEX**

STOCK NUMBER	FIG.	ITEM	STOCK NUMBER	FIG.	ITEM
5300-00-225-9088	21	12	5315-00-242-3477	97	32
5306-00-225-9089	16	8	2590-00-244-1323	144	29
	17	1	4030-00-244-6092	165	2
	28	6	3120-00-247-4000	169	9
5305-00-225-9092	7	7	2530-00-248-0944	95	1
5306-00-225-9095	174	1	4730-00-249-1474	147	10
2540-00-226-1747	171	21	4730-00-249-3917	172	1
2540-00-226-1942	115	17	41300-0-249-3935	172	7
5340-00-226- 213	36	14	3020-00-252-5637	109	1
2510-00-226-2131	118	41	5315-00-252-5987	97	16
4733-00-226-2142	146	6	3120-00-253-1375	97	21
2540-00-226-2557	144	15	4730-00-253-4414	172	15
2510-00-226-2656	119	28	5305-00-253-5607	108	5
5340-00-226-2658	3	5	530n-00-253-5615	113	17
530b-00-226-4822	11	20	5305-00-253-5617	145	35
5306-00-220-4824	9	42	5305-00-253-5625	142	2
	98	5	5335-00-253-5626	115	10
5306-00-226-4825	122	30	6145-00-254-0117	BULK	29
5306-00-226-4828	134	29		BULK	56
5306-00-226-4841	49	1	4730-00-254-6211	111	13
5305-00-226-7222	170	10	5363-00-255-4169	82	3
	171	7	2513-00-256-5130	124	19
5305-00-226-7767	114	9	2510-00-256-5531	124	19
	128	11	5935-00-257-1024	07	15
3123-00-227-2384	23	3		68	26
	31	5		69	22
	32	14	2540-00-262-1401	146	1
	32	29	5330-00-263-8028	123	19
3110-00-227-2873	83	31	5305-00-203-8388	128	39
5365-00-229-5731	36	25	5330-00-265-1089	26	3
3040-00-230-0284	96	1	6240-00-260-9940	39	14
5315-00-234-7465	23	29		45	11
5340-00-234-7846	74	21		48	26
4720-00-235-4131	BULK	39		54	2
5340-00-235-4451	97	5	5365-00-267-0651	96	10
3040-00-235-4760	111	8	5305-00-267-8952	8	15
5315-00-236-1275	130	7	5305-00-267-d953	25	14
2540-00-237-3693	115	4		36	17
2590-00-239-3177	84	31		38	1
	112	23		97	2
2590-00-239-3320	84	23		113	6
3020-00-239-5668	113	11		130	21
5315-00-240-1038	134	1	5305-00-267-8954	31	7
5120-00-240-5292	178	10		32	17
5305-00-240-6668	65	34		48	9
	66	32		123	23
5320-00-241-1830	140	9		146	11
5315-00-241-2920	89	18	5305-00-267-8957	146	12
5310-00-241-6664	109	6	5305-00-267-8904	25	27
5310-00-241-6665	110	4	5305-00-269-2803	24	9

**CROSS- REFERENCE-INDEXES  
NATIONAL STOCK NUMBER INDEX**

STOCK NUMBER	FIG.	ITEM	STOCK NUMBER	FIG.	ITEM
5305-00-269-2803	30	17	4730-00-276-5578	22	1
	63	2		25	22
5305-00-269-3219	99	39	5120-00-279-8325	177	14
	100	38	5935-00-280-2200	07	44
	101	37	5305-00-281-3118	170	9
	104	20		171	8
	105	19	5340-00-281-5422	25	2
	108	2		98	40
5305-00-269-3234	3	16	5340-00-281-5433	71	20
	24	27	5340-00-282-7519	27	8
	143	16	5340-00-282-7548	25	11
	146	25	5310-00-282-8830	115	16
5305-03-269-3235	83	37	5340-00-286-2494	92	1
5305-00-269-3236	34	20		94	3
	36	20	4720-00-287-1621	BULK	8
	119	20		BULK	44
5305-00-269-3238	19	6	3120-60-287-7050	83	11
	27	19		83	14
	34	15		112	16
	138	21	4730-00-289-0383	103	7
5305-00-269-3239	119	15	5365-00-289-4926	93	15
5305-00-269-3240	30	9	5330-00-291-1971	90	3
	85	10	5330-00-291-2442	99	19
	114	d	5330-00-291-6952	122	34
5305-00-269-3241	23	8	5330-00-291-7465	99	23
4730-00-269-3760	175	11		100	22
5306-00-269-4526	20	1		101	21
2510-00-269-4842	119	40		108	20
4030-00-270-5436	16	6	5330-00-291-8991	99	37
	17	26		100	36
5306-00-270-7374	91	2		101	35
5305-00-273-5001	14	8		104	25
5310-00-274-8715	82	13		105	24
	85	36		108	6
	134	18	5330-00-292-0570	107	35
4820-00-275-2224	123	2	2530-00-293-5137	104	13
5310-00-275-9203	99	11		105	12
	100	11	6240-00-295-2668	57	18
	101	11	5925-00-295-5462	51	22
	108	2d	5970-00-296-607d	BULK	12
5315-00-276-0093	128	47	5930-00-296-6318	38	8
4730-00-277-1896	17	28		39	9
4730-00-277-6332	122	55	5930-00-296-6319	39	2
4730-00-277-8289	164	7	5330-00-291-6329	45	11
4730-00-277-8753	25	20		142A	10
4730-00-277-9044	147	9	5330-00-279-7092	60	38
4730-00-278-0331	94	15	5330-00-237-7106	58	8
4730-00-278-3561	172	8		59	13
4730-00-278-4161	172	2	5310-00-297-6379	35	20
4730-00-278-4651	1417	14	5330-00-297-9776	16	19

**CROSS- REFERENCE-INDEXES**  
**NATIONAL STOCK NUMBER INDEX**

STOCK NUMBER	FIG.	ITEM	STOCK NUMBER	FIG.	ITEM
5330-00-297-9776	17	17	5330-00-350-9945	105	7
5330-00-297-9987	106	8	6250-00-353-0955	58	3
5330-00-297-9990	94	13	5310-00-353-2436	99	34
5315-00-298-1481	128	31		100	33
5310-00-298-2747	33	3		101	32
	35	9		104	31
5310-00-298-8903	41	2		105	27
	67	38		108	9
	72	30	5330-00-361-5323	93	3
	75	9	5340-00-363-7360	24	25
	76	14	5999-00-368-4852	77	9
5930-00-307-8856	39	16		159	15
5340-00-314-0571	136	3		160	5
5340-00-316-0149	82	4		161	10
5340-00-318-8180	122	35	6240-00-368-4972	60	27
5365-00-318-81d4	65	28	4010-00-383-3681	1117	24
	66	26	9905-00-392-9467	29	40
	72	22	5310-00-393-6685	42	7
	161	6		67	19
3120-00-318-8189	84	7		68	21
	84	25		69	26
	112	33		71	9
2540-00-319-5981	171	14	5935-00-399-6673	46	3
5360-00-321-5999	116	4		41	5
5930-00-322-9482	29	5	5940-00-399-6676	39	25
2510-00-333-1576	36	4		40	3
2510-00-333-1518	36	24		41	1
5935-00-333-3088	68	52		42	11
	69	44		43	9
5935-00-333-9414	41	21		46	1
	43	6		47	1
	47	14		56	4
	65	27		67	2
	66	25		68	2
	67	36		69	2
	68	6		70	16
	69	6		72	29
	71	6		13	25
	72	9		71	3
	73	15		76	6
	161	7	5340-00-400-0002	74	18
5306-00-335-4251	91	6	2590-00-403-7055	143	5
6220-00-337-6471	58	1	4720-00-402-2962	94	21
6210-00-337-7345	45	12	4713-00-402-9534	88	12
6220-00-337-7463	55	9	5330-00-404-1473	89	22
1240-00-344-4643	127	12	5310-00-404-8189	93	6
5975-00-345-8055	BULK	25	5310-00-407-9566	4	4
	BULK	52		9	41
2520-30-346-7596	104	28		10	4
5315-00-350-4326	115	22		11	28

**CROSS- REFERENCE-INDEXES  
NATIONAL STOCK NUMBER INDEX**

STOCK NUMBER	FIG.	ITEM	STOCK NUMBER	FIG.	ITEM
5310-00-407-9566	12	4	3040-00-457-0305	30	47
	16	9	5340-00-457-0306	32	10
	17	2	2590-00-457-0307	30	46
	18	5	2590-00-457-0308	30	40
	21	8	2590-00-457-0309	30	19
	25	11	3040-00-457-0460	30	42
	28	11	1560-00-459-3198	8	14
	32	11	5340-00-462-0347	18	4
	49	2	6680-00-462-2252	167	27
	129	10	5340-00-462-4501	110	9
	134	28	5935-00-462-6603	69	28
	134	31	4730-00-462-8202	31	23
	137	3	5120-00-463-7302	177	31
	139	14	3130-00-464-4754	30	36
	149	9	9393-00-464-4756	79	3
	151	15	4730-00-466-7467	27	2
5310-00-410-3016	51	17	5360-00-470-2101	97	33
4710-00-419-0506	94	4	5305-00-470-3321	164	22
4733-00-421-9400	24	13	5120-00-473-6927	177	2
	24	22	5120-00-473-7373	177	17
	28	19	5120-00-473-7374	177	9
5330-00-426-0811	97	39	5120-00-473-7471	177	12
2530-00-427-7566	KITS		5120-00-473-7175	177	16
5306-00-435-5286	63	3	5120-00-473-7494	177	18
5340-00-437-6461	74	19	5120-00-473-1716	177	13
	64A	6	2540-00-476-6556	137	5
5310-00-437-8523	51	13	5340-00-476-6557	137	23
5310-00-437-8550	55	2	5340-00-476-6558	137	26
5340-00-438-3446	174	4	5925-00-476-6593	39	26
3010-00-442-5911	168	7	5315-00-476-9331	137	12
5340-00-442-5923	174	19	3040-00-476-9332	137	30
5340-00-445-8866	3	5	5307-00-477-4956	113	9
2590-00-445-9370	63	16	5315-00-484-1708	19	10
2993-00-446-2495	146	4	2590-00-484-3582	85	21
4710-00-453-5325	25	3	2590-00-484-3583	85	35
5343-00-454-3323	146	24	2590-00-484-3567	82	21
4720-00-454-8613	17	9	5340-01-484-3589	84	34
2510-00-455-1351	125	19		113	2 1
2510-00-455-1352	125	19	3640-00-484-3648	85	32
2510-00-455-1366	40	9	3040-00-484-3649	83	25
5995-00-455-1376	40	23	5365-00-484-3661	20	9
3130-00-456-1621	30	44	4730-00-485-7056	174	7
5340-00-456-1624	30	11	3040-00-485-7367	30	18
3040-00-456-1627	32	22	5999-00-485-8954	40	27
3040-00-456-1628	32	2 7		42	4
3040-00-456-1632	32	35		43	4
5365-30-456-1634	31	12		61	11
5310-00-456-2528	83	39		67	a
5310-00-456-5950	128	23		67	24
3040-00-457-0304	32	7		67	52

**CROSS- REFERENCE-INDEXES**  
**NATIONAL STOCK NUMBER INDEX**

STOCK NUMBER	FIG.	ITEM	STOCK NUMBER	FIG.	ITEM	
5999-00-485-8954	68	12	473-000-497-5324	88	7	
	68	29	3040-00-498-2420	112	14	
	68	41	5340-00-498-3811	113	28	
	68	47	6220-00-500-0437	58	2	
	69	10		59	7	
	69	31	4720-00-504-6903	22	11	
	69	38	3120-00-506-1359	4	15	
	69	48	5360-00-506-1300	3	8	
	72	6	5305-00-506-1364	4	16	
	73	5	6680-00-507-9977	167	31	
	78	13	6680-00-507-9980	167	28	
	79	16	5355-00-513-0803	135	11	
	155	3	5365-00-514-0393	175	8	
	159	4	5315-00-514-2307	29	35	
	160	12	5310-00-514-6158	99	35	
	5999-010-485-8955	41	18		100	34
		47	10		101	33
		67	16		104	29
		68	17		105	26
		68	27		108	d
69		17	5310-00-514-6162	99	33	
69		23		100	32	
70		12		101	31	
77		12		104	32	
155		11		105	28	
159		14		108	10	
160		4	5310-00-514-6674	19	9	
5340-00-485-9656		19	5	49	3	
2520-00-487-3811		82	10	84	28	
5340-00-487-4060		31	26	113	20	
5340-00-487-4084		19	5	149	10	
5340-00-487-4085	20	3	168	21		
5340-00-487-4087	19	12	172	12		
5340-00-487-4089	18	7	113	21		
2510-00-487-9469	118	50	5325-00-514-8883	23	15	
2510-00-487-9475	118	11	5305-00-515-8751	112	17	
5935-00-489-6784	47	12	5310-00-515-9267	146	19	
	64A	21	2530-00-516-8438	95	12	
5340-00-491-5224	18	16	5340-00-518-7744	104	1t	
5340-00-491-5225	18	11		105	16	
5310-30-493-4020	5	5	5975-00-522-7125	68	50	
5300-00-494-2528	174	5		69	46	
3040-00-494-8179	97	31	5315-00-520-0142	31	19	
2530-00-494-8221	95	3	5340-00-530-5021	142	3	
3040-00-494-8222	97	31		145	33	
5340-00-494-8225	98	11	5315-00-531-7259	123	26	
4913-00-494-8257	177	29	5325-00-532-7850	169	26	
5330-00-494-9571	95	13	5330-00-532-7157	84	6	
5315-00-494-9512	98	26		84	24	
4730-00-497-5324	27	22		112	31	

**CROSS- REFERENCE-INDEXES**  
**NATIONAL STOCK NUMBER INDEX**

STOCK NUMBER	FIG.	ITEM	STOCK NUMBER	FIG.	ITEM
5310-00-532-9467	167	4	5310-00-550-1130	48	8
	167	24		50	11
	167	30		53	8
3120-00-533-3378	99	17		123	13
	100	16		167	39
	117	2	5310-00-551-5897	19	11
5310-00-534-2444	128	32		20	10
5315-00-534-2445	128	27	5925-00-553-2274	50	6
4720-00-535-7615	146	27	2510-00-550-5137	121	20
2510-00-537-7254	140	14	6220-00-557-8228	60	24
	141	5	6220-00-557-6229	60	23
5310-00-538-0800	103	2	5310-00-559-0070	7	15
5365-00-538-0881	99	14		8	12
	100	14		13	2
	101	14		38	6
5365-00-538-0884	102	10		39	28
6145-00-538-8219	BULK	54		45	15
6145-00-538-8222	41	11		48	12
	72	20		81	2
	BULK	34		142A	29
	BULK	60	5340-00-559-7543	104	2
5935-00-539-0522	67	30	5330-00-560-2451	100	5
	73	18	4730-00-561-7046	24	19
4720-00-541-1313	BULK	9	6250-00-563-4462	39	18
4730-00-541-1757	94	11	3010-00-563-5440	167	33
5360-00-541-1794	121	4	253-000-563-5443	104	26
4820-00-541-2346	172	3	4820-00-563-6874	166	2
4820-00-541-3541	27	5	5210-00-063-7320	177	22
4730-00-541-4252	163	4	5120-00-563-7342	177	41
4710-00-541-4901	88	10	2513-00-564-9675	149	1
	92	5	4240-00-565-6059	173	23
4730-00-541-7524	28	20	5360-00-566-8024	35	8
6210-00-542-6393	53	4	2590-00-569-9448	140	5
5310-00-543-2410	48	28		141	12
5305-00-543-2419	30	38	5120-00-570-7486	179	14
	31	25	3040-00-570-9701	102	2
	146	14	6695-00-570-9724	45	21
	149	4	5340-00-571-6850	172	28
	142A	35	5310-00-571-7066	1Z1	12
5305-00-543-2752	170	10	5340-00-571-7067	125	20
	171	7	5935-00-572-9180	9	32
5340-00-543-3188	142	5		41	24
5315-00-543-3783	83	20		42	8
5315-00-543-3986	121	16		43	11
5310-00-543-4385	20	13		47	6
6680-00-545-1782	167	25		56	7
5930-00-548-8046	39	3		58	15
5940-00-549-6581	63	11		59	2
5940-00-549-6583	63	9		60	40
5310-00-550-1130	40	12		62	5

**CROSS- REFERENCE-INDEXES  
NATIONAL STOCK NUMBER INDEX**

STOCK NUMBER	FIG.	ITEM	STOCK NUMBER	FIG.	ITEM
5935-00-572-9180	65	23	5310-00-582-5965	48	17
	67	25		50	2
	68	36		55	5
	75	10		60	35
	76	13		71	2
3110-00-573-4618	170	5	71	16	
	171	2	74	10	
5340-00-573-4666	126	10	81	19	
5340-00-574-7604	170	6	88	5	
	171	3	98	41	
5310-00-574-7615	19	18	106	19	
7690-00-575-5426	142	7	119	49	
5310-00-576-0546	170	11	112	10	
	171	b	126	21	
5310-00-576-5752	51	19	130	20	
	134	13	139	24	
	147	21	145	38	
	164	21	146	8	
	1424	16	147	16	
5930-00-577-8841	39	10	167	8	
	45	13	168	24	
5310-00-579-0079	13	14	173	24	
	60	14	174	10	
5355-00-579-1210	55	1	142A	'	
5305-00-579-2139	51	11	5310-00-584-5272	4	7
5330-00-579-3163	16	14		113	1{
	17	20		124	13
5315-00-579-7423	22	19		18	12
	25	30		130	3
5330-00-579-7916	32	3	136	4	
5330-00-579-8156	167	34	144	4	
6685-00-580-0935	92	3	145	4	
4730-00-580-6740	9	19	147	7	
	11	15	5310-00-584-7888	4	28
5310-00-582-5965	8	16		29	41
17	7	124		3	
22	14	125		6	
23	18	126		8	
23	32	5310-00-584-7889	4	10	
24	17	5315-00-584-9221	121	24	
25	6	4001-00-585-2108	BULK	37	
27	7	5330-00-585-6663	23	11	
28	2		96	11	
30	29		97	10	
32	18		98	12	
34	9	5330-00-585-7487	106	9	
35	2	5340-00-586-5908	170	2	
36	15	5340-00-5b0-6078	24	15	
37	2	5340-00-580-7579	142	10	
38	2		144	2	



**CROSS- REFERENCE-INDEXES  
NATIONAL STOCK NUMBER INDEX**

STOCK NUMBER	FIG.	ITEM	STOCK NUMBER	FIG.	ITEM
5975-00-588-0387	39	8	6150-00-606-2357	79	1
	45	5	5995-00-606-2376	72	1
	48	2	2590-00-606-2377	40	22
5120-00-592-3672	177	15	2590-00-606-2395	65	1
5330-00-593-6458	122	6	4710-00-606-2420	27	10
2510-00-593-7400	132	1	4710-00-606-2442	27	11
5306-00-593-7401	132	5	4710-00-606-2617	27	3
	133	2	3040-00-606-2717	32	28
5365-00-595-3760	102	11	4710-00-606-2726	27	13
5340-00-595-5208	175	7	4710-00-606-2731	27	15
5310-00-595-7044	67	40	4710-00-606-2782	28	23
5310-00-595-7237	55	3	4710-00-606-2819	28	18
5365-00-596-4023	174	8	4710-00-606-2833	28	17
5310-00-596-7691	60	43	4710-00-606-2835	28	22
	144	17	4710-00-606-2847	28	5
	146	20	4710-00-606-2848	28	4
5310-00-596-7693	50	17	6150-00-610-0374	80	1
	173	16	5995-00-610-0376	64	1
	142A	6	5995-00-610-0379	64B	1
5315-00-597-7399	115	3	3040-00-610-0383	32	13
2530-00-597-9995	105	3	4720-00-610-0443	28	13
2530-00-597-9997	104	4	4720-00-610-0448	26	9
5315-00-598-5808	164	17	5340-00-610-0967	50	9
5330-00-599-2934	96	3	7690-00-610-0969	52	4
5330-00-599-3371	129	23	5340-00-610-1117	24	5
2910-00-600-9016	22	13	5340-00-610-1122	74	6
4110-00-600-9170	94	31	5315-00-610-5729	29	25
5340-00-600-9174	123	24	4730-00-611-6084	28	21
2590-00-602-4972	93	4	3040-00-611-6187	139	17
2540-00-602-4974	138	1	7690-00-611-6212	77	15
4710-00-602-4976	94	23	5120-00-611-7137	177	6
5340-00-602-4977	139	26	5310-00-611-7159	170	30
2540-00-602-4978	139	25		171	16
2530-00-602-5738	107	7	5310-00-612-9969	137	13
2530-00-602-5739	107	7	2540-00-613-6319	138	12
5315-00-602-5740	106	25	4710-00-613-6390	25	25
	107	3	3040-00-613-6612	139	30
5365-00-602-5741	107	12	5340-00-613-6866	122	48
5330-00-602-5743	108	35	5305-00-614-0245	16	1
2590-00-604-6811	113	24		17	14
4710-00-604-6818	6	5	5305-00-614-0246	81	21
4710-00-604-6918	6	5	5305-00-614-3423	45	2
4710-00-604-6938	24	14		74	20
5995-00-604-7168	75	1		64A	1
5935-00-605-9322	67	5	5935-00-614-3959	67	51
	68	38		68	9
	69	35		69	9
5995-00-606-2342	70	1	5340-00-614-6820	168	2
5995-00-606-2346	9	14	4710-00-614-6898	6	4
6150-00-606-2353	78	1	4710-00-614-6905	6	4

**CROSS- REFERENCE-INDEXES**  
**NATIONAL STOCK NUMBER INDEX**

STOCK NUMBER	FIG.	ITEM	STOCK NUMBER	FIG.	ITEM
4710-00-614-6910	27	14	6150-00-628-1160	179	10
2910-00-614-6948	KITS		5315-00-629-1253	170	44
2930-00-614-8904	34	23		171	24
3110-00-615-8827	140	11	5340-00-629-2248	17	12
	141	10	5330-00-629-5371	102	8
3110-00-615-8828	140	7	2530-00-629-5385	99	15
	141	10		100	15
5310-00-616-3554	81	12		101	15
5310-00-616-3555	169	19	5310-00-629-9516	128	22
5315-00-616-3839	95	16	5330-00-631-1341	54	3
5340-00-616-5017	36	19	2540-00-631-2712	140	12
5315-00-616-5515	30	41		140	12
	32	25		141	1
5340-00-618-1465	170	43		141	1
	171	23	5307-00-637-6470	85	14
4730-00-618-3572	157	1	5310-00-637-9541	3	15
4730-00-618-9035	94	22		10	32
5310-00-619-1148	146	21		12	33
2910-00-620-0399	122	13		24	24
2540-00-621-1360	143	14		27	18
5340-00-621-1429	4	27		30	10
5340-00-622-7375	23	2		31	2
3120-00-622-7401	108	32		34	16
2510-00-624-0350	123	8		36	21
5343-00-625-3001	16	17		48	19
5315-00-625-3071	167	18		58	12
5310-00-625-3115	125	14		59	5
5310-00-625-3200	98	29		63	14
	128	8		65	7
5340-00-625-3261	23	22		66	7
5305-00-625-3282	89	28		82	18
5365-00-625-3292	33	4		83	38
5360-00-627-4381	23	25		107	10
5310-00-627-6128	19	7		111	16
	63	1		122	36
	74	3		125	13
	77	14		126	19
	85	53		136	16
	113	12		138	16
	119	31		139	28
	122	45		140	2
	122	51		141	15
	127	16		143	13
	143	15		145	27
	146	15		147	24
	173	14		149	5
5306-00-627-9447	167	36		170	40
4730-00-627-9510	112	12	5310-00-638-5999	99	9
5995-00-628-1157	177	37		100	9
6150-00-628-1159	40	11		101	9

**CROSS- REFERENCE-INDEXES**  
**NATIONAL STOCK NUMBER INDEX**

STOCK NUMBER	FIG.	ITEM	STOCK NUMBER	FIG.	ITEM
5305-00-638-8920	122	37	5340-00-678-3025	100	37
5330-00-641-4336	64A	5		101	36
5975-00-644-3682	9	21		105	23
5340-00-647-3933	48	33		108	5
	61	9	5340-00-678-3026	104	24
5930-00-655-4248	39	31	2510-00-678-3028	34	5
5340-00-655-9704	135	6	5340-00-678-3030	34	18
5310-00-655-9860	64	6	2510-00-678-3031	34	18
	65	29	5330-00-678-3032	34	19
	66	27	2510-00-678-3033	34	14
	67	34	2510-00-678-3036	34	30
	68	8	2520-00-678-3137	36	11
	69	8	2520-00-678-3138	36	11
	70	8	5640-00-678-3140	35	15
	72	7	5640-00-678-3141	35	14
	73	17	5640-00-678-3143	35	13
	161	5	5330-00-678-3144	36	18
	64A	13	5640-00-678-3145	36	12
	64C	10	5640-00-678-3146	36	9
5310-00-655-9875	96	8	5330-00-678-3156	35	5
	97	26	2530-00-678-3158	114	17
	114	11	5330-00-678-3246	34	38
2530-00-656-0132	98	6	5330-00-678-3488	10	1
3120-00-661-4123	108	26		12	1
3120-00-661-4324	111	5		151	12
3120-00-661-4688	169	2	5330-00-678-3489	10	37
3120-00-661-8500	3	13	12	38	
6220-00-669-5623	59	6	2530-00-678-4131	108	13
4120-00-670-6037	BULK	5	5330-00-678-4135	134	20
5180-00-674-6824	177		3010-00-678-4136	134	5
5365-00-674-6831	96	4		135	28
6150-00-674-8736	179	12	2590-00-617-4137	135	18
5995-00-674-8738	179	11	2590-00-678-4141	135	15
3040-00-678-1799	30	21	3040-00-678-4158	154	14
5330-00-6178-1851	10	42		105	13
	12	42	5330-00-678-4166	122	38
5340-00-678-1884	31	18	5330-00-678-4167	122	33
5640-00-678-1889	34	24	25430-00-678-4172	128	13
251U-00-678-3009	34	33	5310-00-678-4173	128	4
2510-00-678-3010	34	37	2510-00-678-4175	128	3
3120-00-678-3014	85	33	4210-00-678-4177	1710	8
	113	15		171	5
	114	18	2510-00-678-4178	128	20
5365-00-678-3015	104	6	5330-00-678-4179	119	25
	105	5	2540-00-618-4180	119	26
2530-00-678-3016	104	5	5330-00-078-4181	10	8
2530-00-678-3017	105	4	5330-00-618-4183	119	53
5315-00-678- 320	114	12	5330-00-678-4184	120	1
3040-00-678-3021	113	14	5330-00-678-4185	120	2
5340-0	C-678-3025	99	38	5995-00-678-4191	63
	27				

**CROSS- REFERENCE-INDEXES**  
**NATIONAL STOCK NUMBER INDEX**

STOCK NUMBER	FIG.	ITEM	STOCK NUMBER	FIG.	ITEM
4720-30-678-4194	147	13	5340-00-678-6178	179	2
2590-00-678-4195	136	13	5340-00-678-6179	33	7
2590-00-678-4196	136	11	5305-00-608-6195	118	16
2590-00-678-4200	136	12	5305-00-667-6196	118	45
3040-000-678-4204	84	3	5340-00-078-6762	113	2
5306-00-678-4209	83	6	5340-00-978-6763	114	16
5306-00-678-4210	83	43	2530-00-078-6765	112	29
6150-00-618-4224	77	1	2520-00-678-6766	84	12
5310-00-678-4228	77	1		84	20
	79	13		112	28
	159	6	2530-00-678-6767	113	23
	160	6	3040-00-678-6768	83	10
3120-00-678-4232	4	22		112	15
5365-00-678-4250	65	17	2590-00-678-6771	84	30
	66	17	2590-00-676-0775	84	10
	80	11	3040-00-678-6776	85	48
5306-00-678-4262	4	1	6220-00-678-9046	59	14
5330-00-678-4263	22	12	2815-00-679-0478	KITS	
5330-00-678-4699	10	28	2590-00-679-4501	32	24
	12	28	3120-00-679-4546	30	20
4720-00-678-4700	10	31	3120-00-679-4541	32	20
	12	31	3120-00-679-4548	32	23
5995-00-678-4705	7	13	5365-00-679-4557	4	17
5330-00-678-4706	81	4	5340-00-679-4566	97	27
5330-00-678-4708	22	7	5306-00-679-4569	4	9
2990-00-678-4710	33	10	5310-0-6679-4993	4	11
5330-00-678-4712	33	11	7690-00-679-5745	145	29
5330-00-678-4714	22	5	7690-00-079-5749	144	20
5330-00-678-4115	22	6	7690-00-679-5753	143	2
4810-00-678-4716	22	8	5935-00-679-9663	64	7
4730-00-678-4749	9	18		64A	14
	11	14		64B	3
4730-00-678-4750	9	25		64C	6
5340-00-678-4755	30	25	5315-00-682-2030	98	15
5315-00-678-4756	32	33	5365-00-602-/043	77	6
5340-00-678-4764	4	23		79	12
5340-00-678-4765	4	26		159	7
5306-00-678-4770	99	30		160	1
	100	29	5340-00-682-2216	121	22
	101	28	5330-00-682-4747	33	8
	108	18	5310-00-682-5537	36	31
5306-00-678-4787	63	13		113	5
5640-00-678-5378	33	16		114	15
5643-00-678-5379	33	16	5310-00-682-5538	83	1
5640-00-678-5381	33	14		83	18
5340-03-678-5389	4	19		112	18
5330-00-678-5394	122	1	5310-00-682-5930	167	37
5340-00-678-6178	10	6	4720-00-683-8830	BULK	1
	12	6		BULK	43
	151	17	5315-00-664-9981	121	8

**CROSS- REFERENCE-INDEXES  
NATIONAL STOCK NUMBER INDEX**

STOCK NUMBER	FIG.	ITEM	STOCK NUMBER	FIG.	ITEM
5315-00-684-9983	121	15	5330-00-697-4308	135	2
5935-00-685-9979	79	14	5575-0-69 7-7769	67	9
	159	1		68	37
5935-00-686-2599	67	21		69	39
	78	12	5315-00-699-7760	118	29
	155	1	6220-00-699-8103	60	17
5935-00-686-2600	70	11	6220-000-99-8104	60	6
5935-00-686-2603	64A	9	5330-00-699-91)48	122	56
	64C	11	5340-0-6099-9049	122	57
5935-00-686-2610	68	46	3120-00-699-9070	99	16
	69	47		106	4
5935-00-686-9625	64	2		107	8
5935-00-686-9963	72	2	621-000-699-9458	45	4
5305-00-688-2020	120	3	5935-00- 11-1831	81	9
6210-30-688-5088	39	29	2530-000-701-3976	103	1
	44	1	5330-00-701- 0t 0	102	20
6685-00-690-1147	123	1	2530-00-11-4011	102	21
4810-00-690-1605	25	21	2530-00-701-4042	104	7
5945-00-690-2707	50	16		105	6
5365-00-690-7933	41	19	5360-00-702-5942	29	21
	72	8	5360-00-702-5946	29	15
4710-00-691-4461	22	3	4710-00-712-9937	172	24
5340-00-692-4976	88	19	5340-00-701-404010		
73-7469	84	13			
5365-00-692-5006	89	14		112	26
5330-00-692-5009	89	7	5360-00-704-4253	115	5
3020-00-692-5026	89	1	55700-00-705-0634	BULK	47
3120-00-692-5037	85	23	5330-00-705-6661	9	23
	85	47	6145-00-705-6674	65	15
5360-00-692-5361	82	8		77	4
3040-00-692-9137	127	10		BULK	28
3120-30-692-9255	83	21		BULK	55
	83	26	6145-00-705-6678	BULK	33
3120-00-692-9286	108	34		BULK	59
5360-00-693-3032	134	24	5940-00-765-6706	68	43
	135	14		69	41
6150-00-693-3452	59	8	5940-00-705-6707	68	42
5330-00-693-3604	127	18		69	40
5330-00C-695-1178	102	7		72	17
5305-00-695-6249	82	7	5940-60-705-6708	61	12
6680-00-695-7189	167	22	5940-05-705-6709	9	35
8145-00-695-9008	86	3		43	15
5315-00-695-9013	102	3		68	5
4030-00-695-9066	168	6		69	5
2590-00-695-9076	41	3		70	4
	67	37		75	6
	72	31		76	9
	75	8	5940-00-705-6715	72	19
	76	15	5930-00-705-7187	57	1
5935-00-695-9077	67	41	5360-00-705-7189	57	2
5330-00-697-4308	31	21	5310-00-705-7352	9	22

**CROSS- REFERENCE-INDEXES  
NATIONAL STOCK NUMBER INDEX**

STOCK NUMBER	FIG.	ITEM	STOCK NUMBER	FIG.	ITEM
4320-00-705-7841	29	30	5305-00-725-2317	63	42
4825-0-705-7842	29	17		99	21
4810-00-705-7843	29	11		100	20
4810-00-705-7844	29	19		101	19
5365-00-705-7845	29	32		108	24
5340-00-705-8039	102	16		120	12
3120-00-706-2315	30	4		126	4
5360-00-706-2318	30	6		128	36
3040-00-706-2319	30	43		143	13
4730-00-706-4566	24	11	5305-00-725-4183	128	19
2540-00-706-8219	115	20	5805-00-725-5264	142A	5
5315-00-706-9195	115	21	5340-00-725-5267	28	8
5337-00-707-0643	133	6	2590-00-725-5271	143	3
6150-00-707-3949	81	1	5305-00-726-2543	116	1
5340-00-708-3883	177	5	5305-00-726-2544	3	4
2593-30-709-1836	60	37	5305-00-126-2556	19	1
	61	1	5305-00-726-2557	18	1
5305-00-709-8523	5	4		21	11
5305-03-709-8537	5	6	5305-00-726-2558	20	16
4820-00-712-6090	175	4	4820-00-126-4719	68	2
5365-00-713-2569	16	11	5305-00-727-2283	3	1
	17	23	5305-00-128-6283	114	14
4710-00-714-2127	170	34	5330-00-729-1049	10	10
4730-00-714-5175	172	9		12	10
6680-00-715-7600	16	3		158	3
	17	16	5945-00-729-1813	50	3
5305-00-716-7356	104	1	5935-00-729-8217	77	5
	105	10		79	11
5305-00-717-6928	170	9		159	8
	171	8		160	8
5970-00-718-8552	BULK	11	5305-00-732-0512	106	3
5305-00-719-5209	4	5	5310-00-732-0558	31	1
5305-00-719-5219	102	13		111	15
	106	23		125	12
	107	1		126	18
5340-00-720-6213	123	22		127	17
5305-00-721-5492	74	2		128	6
	113	13		143	9
	119	32		170	31
5355-00-723-6829	174	18	5310-00-732-0559	10	33
5305-00-723-9382	84	16		12	04
	112	35		20	11
5305-00-724-6798	168	29		24	23
5305-00-724-7221	108	42		85	7
5305-00-724-7222	106	29		138	15
5305-00-724-7223	13	24		139	27
	12	24	5340-00-732-0642	57	25
5305-00-725-0154	4	6		58	6
	102	14		59	15
5305-00-725-2317	30	38	5930-00-732-0651	57	27

**CROSS- REFERENCE-INDEXES  
NATIONAL STOCK NUMBER INDEX**

STOCK NUMBER	FIG.	ITEM	STOCK NUMBER	FIG.	ITEM
5315-00-684-9983	121	15	5330-00-697-4308	135	2
5935-00-685-9979	79	14	5975-00-697-7769	67	9
	159	1		68	37
5935-00-686-2599	67	21		69	39
	78	12	5315-00-699-7760	118	29
	155	1	6220-00-699-8103	60	17
5935-00-686-2600	70	11	6220-00-099-8104	60	6
5935-00-686-2603	64A	9	5330-00-699-9048	122	56
	64C	11	5340-00-699-9049	122	57
5935-00-686-2610	68	46	3120-00-699-9070	99	16
	69	47		106	4
5935-30-686-9625	64	2		107	8
5935-00-686-9963	72	2	6210-00-699-9458	45	4
5305-00-688-2020	120	3	5935-00-101-1831	81	9
6210-00-688-5088	39	29	2530-00-701-3976	103	1
	44	1	5330-00-701-4010	102	20
6685-00-690-1147	123	1	2530-00-701-4011	102	21
4810-00-690-1605	25	21	2530-00-701-4042	104	7
5945-00-690-2707	50	16		105	6
5365-00-690-7933	41	19	5360-00-702-5942	29	21
	72	8	5360-00-702-5946	29	15
4710-00-691-4461	22	3	4710-00-702-9937	172	24
5340-00-692-4976	88	19	5340-00-713-7469	84	13
5365-00-692-5006	89	14		112	26
5330-00-692-5009	89	7	5363-00-704-4253	115	5
3020-00-692-5026	89	10	5970-00-705-0634	BULK	47
3120-0-0692-5037	85	23	5330-00-705-6661	9	23
	85	47	6145-00-715-6674	65	15
5360-00-692-5361	82	8		77	4
3040-00-692-9137	127	13		BULK	28
3120-00-692-9255	83	21		BULK	55
	83	26	6145-00-705-6678	BULK	33
3120-00-692-9286	108	34		BULK	59
5360-00-693-3032	134	24	5940-00-705-6706	68	43
	135	14		69	41
6150-00-693-3452	59	8	5940-00-705-6707	68	42
5330-00-693-3604	127	18		69	40
5330-00-695-1178	102	7		72	17
5305-00-695-6249	82	7	5940-00-705-6708	61	12
6680-00-695-7189	167	22	5940-00-705-6709	9	35
8145-00-695-9008	86	3		43	15
5315-00-695-9013	102	3		68	5
4030-00-695-9066	168	6		69	5
2590-00-695-9076	41	3		70	4
	67	37		75	6
	72	31		76	9
	75	8	5940-00-705-6715	72	19
	76	15	5930-00-705-7187	57	1
5935-00-695-9077	67	41	5360-00-705-7189	57	2
5330-00-697-4308	31	21	5310-00-705-7352	9	22

**CROSS- REFERENCE-INDEXES  
NATIONAL STOCK NUMBER INDEX**

STOCK NUMBER	FIG.	ITEM	STOCK NUMBER	FIG.	ITEM
4320-00-705-7841	29	30	5305-00-725-2317	63	42
482-00-705-7842	29	17		99	21
4810-00-705-7843	29	11		100	20
48 0-00-705-7844	29	19		101	19
5365-00-705-7845	29	32		108	24
5340-00-705-8039	102	16		120	12
3120-00-706-2315	30	4		126	4
5360-00-706-2318	30	6		128	36
3043-00-706-2319	30	43		143	13
4733-30-706-4566	24	11	5305-00-725-4183	128	19
2540-00-706-8219	115	20	5805-00-725-5264	142A	5
5315-00-706-9195	115	21	5340-00-725-5267	a8	8
5307-00-707-0643	133	6	2590-00-725-5271	143	3
6150-00-707-3949	81	1	5305-00-726-2543	116	1
5340-00-708-3863	177	5	5305-00-726-2544	3	4
2593-00-709-1836	60	37	5305-00-126-2556	19	1
	61	1	5305-00-720-2557	18	1
5305-00-709-8523	5	4		21	11
5305-00-709-8537	5	6	5305-00-726-2558	20	16
4820-00-712-6090	175	4	4820-00-726-4719	88	2
5365-00-713-2569	16	11	5305-00-727-2283	3	1
	17	23	5305-00-728-6283	114	14
4710-00-714-2127	170	34	5330-00-729-5049	10	10
4730-00-714-5175	172	9		12	10
6680-00-715-7600	16	3		158	3
	17	16	5945-00-729-1813	50	3
5305-00-716-7356	104	11	5935-00-729-8217	77	5
	105	11		79	11
5305-00-717-6928	170	9		159	8
	171	8		160	8
5970-00-118-8552	BULK	11	5305-00-732-0512	106	3
5305-00-719-5209	4	5	5310-00-732-0558	31	1
5305-00-719-5219	102	13		111	15
	106	23		125	12
	107	1		120	18
5340-00-720-6213	123	22		127	17
5305-00-721-5492	74	2		128	6
	113	13		143	9
	119	32		170	31
5355-00-723-6829	174	18	5310-00-732-0559	10	33
5305-00-723-9382	84	16		12	34
	112	35		20	11
5305-00-724-6798	168	29		24	23
5305-00-724-7221	108	42		85	7
5305-00-724-7222	106	29		138	15
5305-00-724-7223	10	24		139	27
	12	24	5340-00-732-0642	57	25
5305-00-725-0154	4	6		58	6
	102	14		59	15
5305-00-725-2317	30	38	5930-00-732-0651	57	27



**CROSS- REFERENCE-INDEXES**  
**NATIONAL STOCK NUMBER INDEX**

STOCK NUMBER	FIG.	ITEM	STOCK NUMBER	FIG.	ITEM
5310-00-732-0654	57	8	2540-00-740-4600	139	1
5330-00-732-0655	57	9	5340-01-740-4611	139	18
5355-00-732-0656	57	3	5365-00-740-4613	139	22
5305-00-732-0657	57	6	5365-00-740-4614	139	4
2510-00-735-3496	71	13	5315-00-740-4619	139	9
2590-00-735-4063	52	5	5340-00-740-4620	139	6
5340-00-735-4193	18	9	5315-00-140-4623	139	19
	19	13	5315-000-740-4624	139	7
	20	7	5315-00-740-4663	137	18
	21	7	5340-00-740-4665	137	19
3110-00-736-4127	90	4	2540-00-740-4669	137	16
5307-00-736-4133	90	2	5365-00-740-4670	137	29
2530-00-736-4134	109	2	5310-00-740-4672	137	17
5330-00-736-4137	89	6	5360-00-740-4673	137	2
3110-00-736-4140	89	13	5340-00-740-4676	138	19
5315-00-736-4179	122	5	5360-00-740-4677	137	20
2530-00-736-4260	99	25	5340-00-740-4664	139	33
	100	24	5360-00-740-7083	30	26
	101	23	5995-00-740-1956	19	8
5306-00-736-4584	122	9	5330-00-741-2721	81	16
2530-00-736-4672	99	18	2540-00-745-7805	29	37
	100	17	5310-00-752-1166	105	29
	101	16	5975-00-752-2746	65	16
	108	21		66	16
6680-00-737-2728	167	17		80	10
5305-00-737-5694	57	10	9905-00-752-4649	9	33
	58	7		39	22
	59	16		40	6
5360-00-737-9067	99	36		41	6
	100	35		42	17
	101	34		43	16
	105	25		44	2
	108	7		46	4
5365-00-737-9071	100	13		47	16
5330-00-737-9220	89	24		61	2
5340-00-737-9224	89	25		65	24
2520-00-737-9233	88	17		67	45
5306-00-737-9499	119	1		68	55
5340-00-738-5173	25	8		70	5
5365-00-738-6654	140	18		72	18
	141	7		73	22
5310-00-738-7463	92	15		75	16
4730-00-738-8570	24	8		76	16
	147	12		78	5
	154	1		79	19
5330-00-739-8886	14	2	5935-00-752-4942	64C	2
5330-00-739-8887	14	6	5935-00-752-4943	64	11
5330-00-739-8888	14	5		64A	18
5365-00-739-8889	14	4		64B	7
5365-00-739-8890	14	7	2590-00-752-5962	134	21

**CROSS- REFERENCE-INDEXES  
NATIONAL STOCK NUMBER INDEX**

STOCK NUMBER	FIG.	ITEM	STOCK NUMBER	FIG.	ITEM
6220-00-752-6018	58	5	5310-00-763-6920	10	27
5310-00-752-6593	40	15		12	27
	45	3	5340-00-764-2334	140	28
5307-00-752-6594	40	34		140	28
	45	30		141	25
5330-03-752-7534	39	12	5310-00-765-3197	48	13
	48	25	5330-00-765-4347	81	5
5365-00-752-7633	61	35	4820-00-765-9590	24	20
	13	14	5330-00-765-9591	7	4
5315-00-753-3785	105	1		8	5
5305-00-753-4249	7	1	5360-00-766-1920	128	34
	8	3	5340-00-766-1921	128	46
	81	23	5330-00-760-1936	85	41
5310-00-753-9476	62	12	5330-00-766-1931	85	43
5310-00-753-9688	167	3	5935-00-767-7936	41	13
	167	19		42	15
	167	23		67	56
	167	29		68	4
5330-00-753-9689	167	6		69	4
	167	26		15	1
	167	32		76	10
5315-00-754-0848	30	13	5310-00-768-0318	124	12
	98	18		136	8
5310-00-754-2005	115	19		144	3
5945-00-754-7276	51	12		145	5
5935-00-754-9078	160	11	5310-00-768-0319	28	16
5935-00-754-9079	41	14		82	14
5935-00-754-9080	159	13		124	11
5935-00-754-9082	77	8		126	24
	160	1		146	7
5935-00-754-9083	67	13	5315-00-769-9639	11	4
	68	24	2920-00-770-1642	13	15
	69	20	5340-00-770-4623	94	17
5930-00-755-0761	94	8	2590-00-771-0662	136	14
2510-00-757-2749	124	22	5310-00-771-4911	115	15
2513-00-757-2750	124	22	5999-00-771-6523	65	32
5313-00-761-6882	25	7		66	30
	53	1		72	26
	71	21		79	15
	74	9		159	5
	145	39		160	13
	147	17		161	3
	168	23	5999-00-771-6526	41	17
	174	12		73	13
5310-00-762-6239	4	20	5999-00-00-771-6527	67	33
5315-00-763-2641	133	13		72	5
5310-00-763-8904	18	13		73	19
	20	5	5975-00-771-6634	67	17
	21	1		68	23
5310-00-763-8905	19	16		69	24

**CROSS- REFERENCE-INDEXES  
NATIONAL STOCK NUMBER INDEX**

STOCK NUMBER	FIG.	ITEM	STOCK NUMBER	FIG.	ITEM
5975-00-771-6634	78	11	4730-00-784-0782	149	14
	155	5	5330-00-784-1751	15	4
5935-00-771-6674	70	13	4710-00-784-9297	172	14
5935-00-771-6781	161	1	7690-00-785-7966	134	11
5935-00-771-6793	155	10	7690-00-785-7971	122	61
5935-00-771-6794	42	1	7090-00-185-8052	82	5
5935-00-771-8192	61	6	7690-00-785-8095	27	16
5935-00-772-0484	68	15	7690-00-787-0533	30	35
	69	15	7690-00-767-6536	30	7
5935-00-772-0485	73	2	5365-00-788-0013	128	15
5365-00-772-0553	99	8	5365-00-788-0014	128	15
	100	8	5310-00-790-0186	4	18
	101	8	5310-00-791-5367	106	26
5365-00-772-2322	43	5		107	6
	47	13	5315-00-791-9580	89	3
	67	55	5325-00-792-8890	58	16
	68	7		59	3
	69	7	5340-00-792-8123	55	7
5365-00-772-2323	68	33	5340-00-792-8129	140	3
	69	29		141	16
	70	7	4910-10-755-7960	177	3
5975-00-772-2342	155	6	5315-00-796-2128	139	31
5365-00-772-2343	68	51	5315-00-796-2132	139	12
	69	45	5315-00-796-2133	139	10
5935-00-772-2344	67	10	5330-00-796-2242	57	33
	68	14	5330-00-796-2243	57	34
	69	14	6220-00-796-2244	57	31
	73	6	5330-00-796-2254	57	26
5935-00-772-2351	73	10	5307-00-796-2390	139	29
5935-00-772-2354	43	1	5340-00-796-6206	137	6
5365-00-772-2972	9	24	5310-00-797-2040	60	31
5330-00-772-3892	5	1	5999-00-797-6648	39	9
6220-00-772-9788	60	5	1015-00-798-2997	41	1
2540-00-774-6452	30	34		42	11
5310-00-774-9427	144	5		43	9
	145	3		67	2
5305-00-774-9651	130	23		68	2
5310-00-775-0931	128	26		69	2
5315-00-775-3912	92	18		70	16
5935-00-775-5849	71	12		72	29
5340-00-775-5850	71	10		73	25
5933-00-776-6916	38	5		76	6
	39	39	6680-00-796-3213	167	28
5365-00-776-8006	96	26	5340-00-798-4205	139	8
4710-00-777-5250	172	6	5315-00-798-5633	111	10
5315-00-778-9646	9	9	3110-00-799-2946	31	22
	11	9		135	3
4030-00-780-9350	10	15	5365-00-799-7721	109	5
5305-00-782-9489	30	38	5306-00-799-7722	109	4
	119	8	5310-00-800-0695	23	13

**CROSS- REFERENCE-INDEXES  
NATIONAL STOCK NUMBER INDEX**

STOCK NUMBER	FIG.	ITEM	STOCK NUMBER	FIG.	ITEM
5310-00-800-0695	97	9	5310-00-809-3079	30	27
	98	10		124	15
2530-00-800-1241	100	12	5310-00-809-4058	15	2
2530-00-800-1244	100	12		17	11
5305-00-802-2764	24	3		24	16
4730-00-802-2818	163	2		25	5
5925-00-803-4424	40	30		34	10
5365-00-803-7301	30	37		35	3
	132	13		37	6
5365-00-803-7300	152	5		48	35
5365-00-803-7313	129	17		50	14
5365-00-803-7316	111	7		60	36
4730-00-803-7727	172	10		71	5
5330-00-804-1592	142A	31		74	13
5330-00-804-1593	142A	14		81	20
5330-00-804-5695	94	10		85	44
5365-00-804-9735	29	14		113	7
	29	22		124	26
5310-00-805-6758	104	12		126	15
	105	11		127	2
	121	13		130	14
5320-00-806-3928	85	40		134	9
5310-00-807-1469	7	12		135	9
4710-00-807-6809	172	27		135	32
4240-00-807-6856	174	15		151	5
4240-00-807-6858	173	7		168	27
4710-00-808-2931	25	13		174	11
4730-00-808-5089	175	13	5310-00-809-4061	83	9
4730-00-808-5090	174	21		83	36
3040-00-808-8429	96	12		97	17
3040-00-808-8430	96	12		112	19
5940-00-808-9212	65	10		126	13
	66	10		127	9
5340-00-809-1490	28	15		147	25
	88	6		170	32
5340-00-809-1492	71	8	5310-00-809-4085	97	14
	74	23	5340-00-809-5127	123	10
	88	15	5310-00-809-5997	124	18
5340-00-809-1494	71	18		126	3
	74	20		140	22
5340-00-809-1500	17	8		141	19
	74	24		142A	34
4720-00-809-2889	BULK	6	5310-00-809-5998	9	7
5310-00-809-3078	35	17		11	7
	36	16		30	32
	119	48		35	7
	126	22		85	15
	134	17		97	43
	146	11		113	29
	147	18		128	17

**CROSS- REFERENCE-INDEXES  
NATIONAL STOCK NUMBER INDEX**

STOCK NUMBER	FIG.	ITEM	STOCK NUMBER	FIG.	ITEM
5313-00-809-5998	136	2	5305-00-821-3862	128	10
	143	11		170	39
	144	11	5305-00-824-2281	81	18
	145	23	6668-00-825-2076	167	13
3120-00-809-6434	84	17	5330-00-827-2813	51	9
	85	6	5315-00-827-2931	130	31
	113	4	5935-00-827-5478	72	16
	113	17	9905-00-827-7079	123	16
	114	4	4240-00-828-3952	113	3
2530-00-809-7376	92	38	5315-00-829-1480	100	38
5305-00-809-8129	128	49		171	22
5310-00-809-8533	118	30	4720-00-829-2760	175	12
	124	4	5310-00-830-9803	119	41
5310-00-809-8540	121	23	5315-00-830-9813	119	43
5310-00-809-8541	119	24	5360-00-832-4486	169	8
	121	17	4710-00-832-9475	30	24
5310-00-809-8546	16	2	5310-00-832-9719	4	2
	17	15		168	13
	51	24	5340-00-833-3049	24	28
5315-00-810-3701	135	12	5935-00-833-8561	39	23
5935-00-811-0942	68	28		40	5
	69	30		41	5
5315-00-811-1274	23	26		42	13
5315-00-811-5528	85	1		43	7
5970-00-812-1360	BULK	18		46	6
59700-00-812-2974	BULK	13		47	3
4710-00-812-3255	172	26		56	2
5310-00-814-0672	12	19		60	41
5315-00-814-3531	60	33		67	4
	169	11		68	54
6620-00-814-4770	62	11		70	18
6685-00-814-5271	62	15		73	23
5970-00-815-1295	BULK	17		75	5
5315-00-815-1405	29	2		76	8
	130	24	5970-00-833-8562	39	24
5315-00-815-8840	134	31		40	4
	135	33		41	4
5310-00-820-6653	3	2		42	12
	18	12		43	8
	19	15		46	2
	20	4		47	2
	21	2		56	3
	118	34		67	3
	122	10		68	3
4730-00-821-0251	147	3		69	3
5330-00-821-1226	135	19		70	17
3040-00-821-2275	115	12		73	24
2540-00-821-2277	115	11		75	4
5305-00-821-3869	119	45		76	7
	122	40	5310-00-833-8567	9	31

**CROSS- REFERENCE-INDEXES  
NATIONAL STOCK NUMBER INDEX**

STOCK NUMBER	FIG.	ITEM	STOCK NUMBER	FIG.	ITEM	
5310-00-833-8567	41	23	5315-00-839-2326	111	13	
	42	9		128	29	
	43	12	5315-00-839-5892	138	8	
	47	7	5340-00-839-6650	30	12	
	56	6	5330-00-839-6660	168	12	
	58	14	5340-00-640-4560	88	8	
	59	1	5365-00-840-4565	138	17	
	60	39	5340-00-840-4571	119	16	
	62	4	9905-00-840-4173	25	31	
	65	22	5340-00-840-4856	169	21	
	67	2	4730-00-840-4861	92	43	
	68	35		94	5	
	5313-00-834-7606	99	2	5310-00-840-6151	29	28
		100	2		135	31
		101	2	4730-00-840-8989	10	8
		102	15		12	8
	5310-00-834-8732	85	12		158	1
128		40	5315-10-840-9350	135	1	
133		5	4710-00-848-9360	151	13	
5310-00-834-8734	165	8	1015-00-640-9390	138	5	
5310-00-835-2036	92	37	9905-00-841-4445	41	10	
5310-00-835-2037	23	12		41	12	
	97	8		42	14	
	98	9		43	10	
	123	20		154	2	
4820-00-835-9814	123	20				
5340-30-837-1583	138	25	5340-00-641-9301	7	10	
5340-00-837- 8772	122	39	5310-100-42-1190	168	13	
5340-00-837-8789	1217	5	5310-10-842-1211	83	8	
5340-00-837-8905	4	27		83	35	
2815-00-837-8909	4	24		97	15	
2815-00-837-8912	4	24		112	02	
5313-00-838-1702	29	42		140	16	
5315-00-838-5457	138	27		141	3	
5343-30-839-0)87	36	23	5313-00-842-1490	30	31	
5340-00-839-0156	124	21		113	30	
5340-00-839-0295	82	9	5315-03-842-3044	30	1	
5310-00-839-2600	94	9		83	3	
	94	29		83	34	
	22	20		97	13	
	23	24		98	17	
	25	29		112	21	
	31	11		32	9	
	62	2		134	36	
	111	9		135	20	
	127	7		138	20	
	128	43	5360-00-844-1323	128	48	
139	11	5315-00-844-3953	134	6		
169	5		135	27		
5315-00-839-2326	30	16	5315-00-844-3956	169	3	
	98	19	5315-00-844-6796	121	9	

**CROSS- REFERENCE-INDEXES  
NATIONAL STOCK NUMBER INDEX**

STOCK NUMBER	FIG.	ITEM	STOCK NUMBER	FIG.	ITEM
5315-00-846-1790	32	15	5338-00-871-2845	149	6
	32	10	2530-00-871-2855	99	12
	32	32	2530-00-871-2856	99	12
5340-00-846-8572	146	18	2530-00-871-2859	100	12
5340-00-849-3603	146	13	2530-00-871-2860	100	12
5315-00-849-3971	122	11	1015-00-871-2875	138	6
5315-00-849-9857	151	1	2540-00-871-2876	138	7
5310-00-850-6881	106	27	5365-00-873-6922	119	2
	107	5	5340-00-873-6945	174	25
5310-00-851-2674	84	15	7690-00-877-5789	128	42
	98	22	7690-00-877-5793	128	33
	112	36	5310-00-877-5795	85	25
	114	13		165	1
5310-00-851-2682	30	39	5310-00-877-5796	31	8
	92	27		96	20
3110-00-851-4276	99	7		97	7
	100	7		126	14
	101	7	6210-00-877-7524	142A	11
3040-00-851-4970	138	23	6210-00-877-7528	142A	8
2510-00-851-4971	132	3	5935-00-878-2754	67	43
2590-00-851-4913	137	28	5935-00-878-9916	72	12
5340-00-851-4991	140	32	4720-00-879-3018	22	2
	141	17	5330-00-879-3044	85	20
3040-00-851-5001	102	2	7690-00-880-1158	145	25
2530-00-851-5005	102	2	7690-00-889-1159	145	32
5310-00-853-9335	23	7	7690-00-889-1161	142	14
	30	15	7690-00-880-1165	142	8
	31	6	1690-00-880-1166	142	11
	82	24	7690-00-880-1168	142	4
	134	30	7190-00-880-1169	142	6
5305-00-854-2185	60	11	7690-00-880-1170	142	15
5360-00-854-6718	138	29	7690-00-880-1171	142	13
5310-00-854-6929	4	12		144	1
5315-00-854-8709	139	5	7690-00-880-1172	142	12
8145-00-856-8147	1	2	7690-00-880-1174	130	9
	2	2	7690-00-880-1175	136	10
5340-00-857-2771	3	3	1690-00-880-1176	123	28
2805-00-857-2772	3	3	7690-00-880-1181	142	9
5310-00-858-0042	34	27	7690-00-880-1189	136	17
5315-00-862-2673	35	6	1690-00-880-1190	92	29
5310-00-865-9513	164	8	5310-00-880-5976	33	12
4240-00-866-1825	173	8	5310-00-080-5977	120	4
2510-00-866-5844	133	1	5310-00-880-7744	84	33
2540-00-868-5568	149	1		113	19
3040-00-868-5589	112	1		151	16
4240-00-868-7904	175	2	5310-00-880-7746	10	5
4240-00-868-7905	175	3		12	5
5935-00-869-4885	48	30		18	6
2540-00-869-6181	149	3		19	17
4320-00-871-2834	149	15		21	9

**CROSS- REFERENCE-INDEXES**  
**NATIONAL STOCK NUMBER INDEX**

STOCK NUMBER	FIG.	ITEM	STOCK NUMBER	FIG.	ITEM
5310-00-880-1746	28	10	9905-00-893-3570	64B	6
	129	11		64C	8
	137	4	5340-00-893-5467	170	33
	139	13	5340-00-898-5378	113	7
5310-00-880-8186	115	18	2520-40-898-6082	30	8
3040-00-881-9389	128	41	5335-00-898-6227	32	34
5315-000-882-1438	13	6	3040-00-698-6410	32	2
5315-00-882-8821	104	1	2110-00-898-6411	32	8
4720-00-883-2230	25	23	5330-00-898-6435	32	9
4720-000-883-2232	24	21	78903-0-900-0401	134	35
4723-00-883-2234	25	12	5305-00-900-0570	40	33
5330-00-884-4857	102	1		64A	4
2940-00-886-5841	13	11	5305-00-900-1118	125	7
2910-00-886-0854	14	10	5340-00-900-2347	13	12
	15	5	4730-00-900-3296	171	11
2540-00-887-8919	138	13	5330-00-900-8006	127	13
5330-00-888-9403	96	18	6105-00-900-8554	KITS	
5310-00-889-2527	7	11	5340-00-901-1496	35	16
5305-00-889-3001	9	13	5340-00-901-1510	21	11
53005-00-889-3002	58	9	5310-00-901-1552	35	19
	59	12	4720-00-902-0191	25	19
	74	7	4720-00-902-0192	25	17
	81	3	5340-00-902-0426	168	1
	142A	27		170	12
5305-00-889-3116	81	11		171	9
6695-00-889-6756	45	27	3110-00-902-1686	82	22
5340-00-891-1142	119	11	5365-00-902-2897	32	4
5315-00-891-3496	130	28	5315-00-903-7885	9	6
5340-00-891-7821	169	24		11	6
5360-00-891-7844	127	3	5315-00-904-1643	138	2
5360-00-891-7845	127	1	2590-00-904-9580	51	21
5315-00-891-7846	127	8	5310-00-905-0762	40	14
4720-00-891-7864	179	8		164	9
4720-00-891-7865	179	7	5310-00-905-1691	130	12
5315-00-891-7879	138	24	4730-00-906-2838	123	18
9905-00-893-3570	64	9	4730-00-908-3193	9	27
	65	12		23	16
	66	12		85	17
	67	28		170	20
	68	45		171	30
	69	43		173	2
	72	10		174	2
	75	2	4730-00-908-3194	7	5
	76	5		8	7
	77	3		123	7
	78	7	4730-00-908-3195	123	9
	79	7	4730-00-908-6293	146	29
	80	7	4730-00-908-6294	33	9
	163	6	2530-00-908-8342	10 1	12
	64A	16	2530-00-908-6343	01	12



**CROSS- REFERENCE-INDEXES  
NATIONAL STOCK NUMBER INDEX**

STOCK NUMBER	FIG.	ITEM	STOCK NUMBER	FIG.	ITEM
2540-00-908-6346	138	9	5305-00-929-4041	115	23
4730-00-908-8593	123	21	5330-00-930-1624	10	38
4730-00-909-8621	11	16	2510-00-930-2012	140	26
	149	2	2510-00-930-2013	141	23
2590-00-911-3596	51	1	2543-00-933-2014	141	23
6150-00-911-3597	51	10	2540-00-930-2015	140	26
5305-00-912-5113	107	9	2590-00-930-2017	126	12
	146	17	2590-00-930-2018	126	25
5306-00-912-6695	135	35	2510-00-930-2034	124	7
5340-00-912-8871	123	5	2510-00-930-2035	124	7
5330-00-912-9119	51	5	2510-00-930-2036	126	5
5305-00-913-6140	168	18	2510-00-930-1037	126	5
5310-00-913-7020	17	6	3120-00-930-2319	117	6
5310-00-913-9766	97	40	4300-00-930-3154	122	18
6680-00-914-1014	167	5		122	28
5970-00-914-3118	BULK	49		140	33
	BULK	50		141	13
5305-00-914-3817	178	9	5340-00-930-3226	124	1
5310-00-914-7310	23	11	2510-00-930-3228	126	10
5305-00-915-8087	89	23	2510-00-930-3229	124	1
	144	12	5310-00-930-3441	88	20
	145	43	2593-00-930-4085	71	15
5305-00-916-6465	15	1	5330-00-930-5292	93	16
5335-00-916-6467	119	22	2510-00-930-7975	126	17
5340-00-920-0718	117	5	2510-00-930-7976	126	17
2590-00-920-7532	KITS		5310-00-930-8214	124	5
5310-00-920-7562	95	15		125	11
2910-00-921-0483	8	10		126	6
4730-00-921-3242	172	5		14	21
5340-00-922-3380	71	9		141	18
	74	28		142A	33
5305-00-922-7994	119	34	4140-00-930-8765	13	10
4720-00-923-0657	BULK	41	2590-00-932-3503	134	25
2910-00-923-4247	81	1	2593-00-932-0513	127	14
2910-00-923-4248	7	8	2990-00-932-3565	10	39
	8	9		12	40
5999-00-925-6495	67	39	6680-00-933-3599	167	10
5325-00-926-1394	BULK	38	6680-00-933-3600	45	20
5315-00-926-5866	84	11	2910-00-933-4628	22	4
	84	21	2593-00-933-5511	168	16
	84	22	2590-00-933-5512	168	20
	112	2 7	5340-00-933-5513	170	14
5310-00-926-5884	102	23		171	10
5340-00-927-3305	118	1	5315-00-933-7480	3	9
5340-00-927-3306	119	4	5340-00-933-7531	129	18
9905-00-927-3310	145	36	5313-00-933-8121	11	23
6150-00-927-3311	64A	8		130	13
5310-00-927-3877	130	8	5343-00-933-8603	121	2
4730-00-927-7272	172	25	5315-00-933-8910	82	11
5365-00-927-9396	23	17	5905-00-933-9206	55	6

**CROSS- REFERENCE-INDEXES**  
**NATIONAL STOCK NUMBER INDEX**

STOCK NUMBER	FIG.	ITEM	STOCK NUMBER	FIG.	ITEM
5905-00-933-9206	56	1	5930-00-937-2492	39	42
5340-00-933-9946	10	36	2510-00-937-2495	140	25
	12	37		141	26
5340-00-934-8251	48	31	2590-00-937-2535	135	13
4730-00-934-8295	6	3	5340-00-937-2537	121	19
4133-00-934-8296	6	3	5340-00-937-2538	121	14
6220-00-934-8301	60	15	2590-00-937-4203	141	29
5310-00-934-9747	5i	6	2540-00-937-4267	138	26
5310-00-934-9751	40	17	2540-00-937-4537	138	14
	167	12	2590-00-937-4539	122	22
	167	15		122	23
5310-00-934-9754	7	14	2520-00-938-1627	4	21
	8	11	3040-00-938-1638	85	2
	40	18	5340-00-938-1640	85	45
	64A	7	6620-00-938-8212	45	24
5310-00-934-9757	38	18	4310-00-939-7098	29	1
	48	11	2990-00-939-7099	33	1
	62	9	5305-00-940-9448	17	8
	142A	28	5305-00-940-3618	35	18
5310-00-934-9758	38	10	5305-00-942-2196	142A	1
	65	37		142A	36
	66	35	3120-00-943-8949	30	23
	144	18	5315-00-945-0531	92	25
	142A	15		98	25
5310-00-934-9761	33	18	5340-00-945-3431	25	16
4730-00-935-1643	175	10	9905-00-945-7637	153	2
5310-00-935-3620	127	15		155	9
6685-00-936-2138	45	17		156	3
6625-00-936-2139	45	23		159	10
5340-00-936-5321	4	25		160	10
2520-00-936-5341	82	6	5330-00-946-7099	96	5
4710-00-937-0399	171	12	5305-00-947-4352	124	2
2520-00-937-1170	90	9		126	9
5340-00-937-1440	122	20	4730-00-947-7464	146	3
4710-00-937-1456	83	27	5330-00-948-0457	122	41
2590-00-937-1461	145	8	5330-00-948-0964	60	1
2540-00-937-1511	132	6	2590-00-948-1496	132	4
3040-00-937-1516	85	16	4030-00-948-7315	119	38
5365-00-937-1518	96	7	5310-00-950-0039	10	18
5340-00-937-1521	83	30		12	32
3040-00-937-1522	83	24	5310-00-951-7209	18	2
3040-00-937-1932	132	15		19	2
5340-00-937-1940	85	22		21	3
2590-00-937-1947	132	14	5310-00-953-8703	20	12
5330-00-937-1948	138	4		119	35
2540-00-937-1954	132	8	4730-00-954-1281	108	37
5340-00-937-2486	128	16	5710-00-954-1622	BULK	15
5340-00-937-2488	4	14	5305-00-954-3937	34	1
5340-00-937-2489	4	14	0210-00-954-4205	174	16
2540-00-937-2491	138	11	5305-00-957-2645	34	21

**CROSS- REFERENCE-INDEXES  
NATIONAL STOCK NUMBER INDEX**

STOCK NUMBER	FIG.	ITEM	STOCK NUMBER	FIG.	ITEM
5315-00-957-7056	111	14	3120-00-975-1766	92	20
5305-00-958-0340	40	32	5310-60-975-2075	23	1
4010-00-958-0633	BULK	1		83	5
5306-00-958-2730	83	2		83	17
	83	7		84	2
	84	4		85	55
	85	3		112	2
	112	4		113	3
	113	27		113	18
	114	5		114	3
5305-00-958-4357	7	16		134	39
	8	13		135	5
5305-00-958-5245	63	26		135	22
5305-00-958-5248	52	1		139	32
5310-00-958-7183	96	6		168	19
5315-00-958-8366	32	1	5120-00-977-5581	177	40
3123-00-959-0527	32	6	4240-00-977-8503	175	6
5310-00-959-1488	24	10	2590-00-977-8976	23	14
4710-00-962-1158	146	26	2530-00-978-2068	93	1
2805-00-962-1170	146	22	2530-00-978-7328	92	33
5930-00-963-7404	169	20	2590-00-978-7330	63	23
4210-00-963-7405	168	28	6150-00-978-7335	9	20
5310-00-965-6442	135	39	6250-08-978-7337	39	4
5315-00-965-6802	128	44		48	1
4320-00-967-6271	KITS		5330-00-978-7349	35	23
2590-00-967-6272	KITS		5307-00-978-7351	96	13
5330-00-967-6215	31	14	3110-00-978-7352	16	15
5340-00-968-5574	166	1		17	18
5365-00-968-6132	30	45	5640-00-979-3583	146	5
	82	20	9905-00-979-4458	47	4
	83	33	6150-00-979-6543	40	1
5310-00-971-7989	85	5	5365-00-979-6930	168	8
4243-00-974-1237	173	9	5310-00-979-6971	92	32
5310-00-974-6623	11	19	8310-00-982-4908	96	24
5340-00-974-7398	38	14	5310-00-982-4988	23	5
2590-00-974-9181	129	21	5306-00-982-9677	90	16
2593-00-974-9200	45	14	5306-00-982-9678	96	2
2590-00-974-9216	9	29	2530-00-963-6067	92	39
3040-00-974-9223	112	24	2590-00-983-6861	144	19
2520-00-974-9224	84	32		145	22
5307-00-974-9227	92	36	2540-00-983-6882	143	1
5307-00-974-9255	96	9	3040-00-983-6683	134	16
3120-00-974-9258	92	31	2510-00-983-6886	126	11
2530-00-974-9259	93	2	5330-00-983-6696	85	38
	94	27	5340-00-983-6897	84	19
5905-00-974-9305	39	15	5340-00-983-6898	112	22
	54	1	5306-00-983-6934	170	36
5307-00-974-9306	85	30	5315-00-983-6935	63	23
2530-00-974-9672	95	2	5315-00-983-6930	97	35
3120-00-975-1766	92	13		98	14

**CROSS- REFERENCE-INDEXES  
NATIONAL STOCK NUMBER INDEX**

STOCK NUMBER	FIG.	ITEM	STOCK NUMBER	FIG.	ITEM
5306-00-983-6937	82	19	5310-00-986-5692	168	9
5340-00-983-6938	98	16	5935-00-987-2942	79	5
5340-00-983-6941	97	12		80	5
5340-00-983-6942	98	28	5935-00-987-2944	75	14
5315-00-983-6948	92	30		76	3
5340-00-983-6950	98	23		78	3
5340-00-983-6951	92	34	5340-00-988-1162	98	31
5340-00-983-6952	98	23	5305-00-988-1726	139	28
5310-00-983-8483	130	18	5305-00-588-9106	36	1
5310-00-984-3800	98	1		36	6
5305-00-984-4982	169	18	5305-00-989-7434	60	45
5305-00-984-4983	57	29		98	36
5305-00-984-4984	13	13	5305-00-989-7435	39	38
	60	13	5305-00-990-0444	137	24
	74	5	5340-00-990-7157	99	27
5305-00-984-4988	39	36		100	26
5305-00-984-4989	57	4		101	25
5305-00-984-4992	50	8		104	18
3120-00-984-5183	97	30		105	17
5315-00-984-5184	92	22		108	15
5315-00-984-5186	96	23	2530-00-992-9261	KITS	
5315-00-984-5187	82	16	5305-00-993-0190	48	29
5305-00-984-6189	39	27	5305-00-993-1848	128	1
	45	16	5305-00-993-2463	129	20
	74	22	4730-00-993-5008	87	3
	142A	7	5340-00-993-0207	29	46
5305-00-984-6191	13	1	5340-00-994-1000	15	3
	50	5	5306-00-994-1020	20	15
	58	11	5340-00-997-4524	118	46
	59	17	6220-00-999-5285	60	19
5305-00-984-6193	38	7	6220-00-999-5266	60	9
	39	40	4720-00-999-8994	BULK	40
	45	22	2530-00-999-9867	63	10
	48	15	4730-01-003-6044	87	1
	54	6	5935-01-005-6455	47	11
5305-00-984-6194	60	21	5305-01-005-6715	146	23
5305-00-984-6195	38	15	5305-01-006-2052	134	12
	40	29	5305-01-006-2053	144	16
	173	11	5305-01-006-2070	90	5
53C5-00-984-6199	62	7	5330-01-006-2098	104	8
5305-00-984-6207	29	10	5330-01-006-2099	99	5
5305-00-984-0208	38	13		101	5
5305-00-984-6210	51	2	5365-01-006-2243	170	3
5305-00-984-6212	51	23		171	15
5305-00-984-6216	27	20	5340-01-006-4586	125	20
5340-00-984-8540	71	11	5307-01-006-4623	23	4
	74	27	5307-01-006-5515	10	40
5340-00-985-3823	134	38		12	41
	135	21	5305-01-006-8923	48	32
2510-00-986-5209	126	11		61	10

**CROSS- REFERENCE-INDEXES**  
**NATIONAL STOCK NUMBER INDEX**

STOCK NUMBER	FIG.	ITEM	STOCK NUMBER	FIG.	ITEM
5340-01-006-9443	140	10	5340-01-028-5260	9	40
5340-01-010-1644	177	26	4730-01-029-0234	144	34
4710-01-011-2100	27	23	6145-01-029-1673	38	9
5310-01-013-1445	34	26	4730-01-029-2739	174	22
5305-01-013-7015	81	8	2990-01-029-7980	33	10
5945-01-015-2964	37	3	5340-01-030-2249	93	10
2590-01-016-2024	124	d	4730-01-030-4950	32	26
5120-01-016-2149	177	38		90	8
5340-01-016-4429	9	2		122	21
	11	2	5340-01-031-0113	130	33
5340-01-016-4782	9	43	5340-01-031-0420	9	46
9320-01-017-2743	9	39	5340-01-031-4453	147	4
4720-01-017-4297	24	7	5365-01-031-4476	147	5
4720-01-017-4298	24	2	5306-01-031-6143	85	4
4730-01-017-4329	22	17	4173-01-032-7371	173	12
4730-01-018-6716	147	2		174	26
5320-01-019-3262	140	29	2590-01-032-1408	40	2
2590-01-021-1299	67	1	2590-01-032-7409	40	20
5330-01-021-1912	130	19	2590-01-032-7410	40	21
5330-01-021-1913	130	4	5340-01-033-0292	130	30
5330-01-021-5386	130	34	5935-01-033-1745	155	13
2510-01-021-5745	128	50	5935-01-035-5139	70	2
2540-01-021-5898	130	29	4730-01-035-7544	88	14
5310-01-022-4321	129	12	5330-01-035-9825	9	45
5340-01-022-4418	130	22		11	26
2990-01-022-4503	33	14	2940-01-035-9826	9	1
1015-01-022-5325	39	17	2940-01-035-9821	9	1
4720-01-022-8070	9	28	5310-01-036-8530	92	35
2510-01-022-6114	129	1	5330-01-037-0656	132	2
2513-01-022-6175	129	8	5310-01-037-0676	108	31
5310-01-022-1515	129	4	5305-01-037-4843	144	33
5340-01-023-7841	130	5		145	12
5315-01-023-7844	130	9	4730-01-037-4976	10	19
4710-01-023-7d45	145	13	4730-01-037-4971	10	19
5340-01-023-7875	130	6	5365-01-037-5040	130	10
5315-01-023-9285	130	17	5360-01-003-5362	129	22
2510-01-024-3620	133	15	5340-01-037-5799	130	1
5306-01-025-6204	122	46	4730-01-036-5290	90	1
	122	52	7690-01-038-7440	9	48
5310-01-026-0392	99	10		11	31
	100	10	5340-01-038-8306	121	1
	101	10	5930-01-039-5382	38	4
	108	29	5340-01-039-8593	144	27
4240-01-026-3112	173	4	5340-01-039-8594	145	21
5935-01-026-5900	68	31	5310-01-040-7351	129	13
	69	33	2930-01-040-8996	35	11
2540-01-026-7269	129	14	5365-01-041-0704	119	36
3043-01-026-9354	149	13	5330-01-041-2003	104	30
5330-01-026-9654	122	47	5365-01-041-5061	130	27
5330-01-027-1396	129	2	5310-01-041-9655	147	6

**CROSS- REFERENCE-INDEXES  
NATIONAL STOCK NUMBER INDEX**

STOCK NUMBER	FIG.	ITEM	STOCK NUMBER	FIG.	ITEM
4710-01-042-3700	170	37	5365-01-055-8903	170	41
2530-01-042-4047	108	25	5360-01-056-4623	130	32
5305-01-042-4436	88	18	5306-01-056-5440	140	19
5307-01-043-5219	89	16		141	21
4710-01-043-5225	172	19	2520-01-058-1161	88	1
5310-01-043-5268	108	30	5315-01-058-3487	169	12
3120-01-043-5286	130	25	3110-01-059-0068	129	9
4730-01-043-7679	10	14	5340-01-059-0114	65	3
3835-01-044-8352	170	1		66	3
3110-01-044-8355	89	9	5935-01-059-0117	65	2
3120-01-044-8379	129	5		66	2
5910-01-044-8391	65	6	5330-01-059-4286	65	5
	66	6		66	5
5340-01-045-5535	170	42	2590-01-061-4289	98	7
5306-01-045-6548	22	10	2590-01-061-4290	98	8
5315-01-046-0836	129	16	5935-01-062-5650	65	9
5306-01-046-3236	22	21		66	9
5310-01-046-4521	89	8	2990-01-063-1596	33	2
5315-01-046-5604	169	23	3110-01-063-5781	99	6
2590-01-047-0804	64A	10		100	6
4130-01-047-3667	170	7		101	6
	170	13	5310-01-064-8787	151	4
	171	4	2530-01-066-1718	94	26
9330-01-047-4313	78	8	5330-01-067-7076	164	6
	BULK	27	4620-01-070-7670	99	41
	BULK	53		100	40
5340-01-047-5320	168	25		101	39
5360-01-047-9366	130	26		106	6
5330-01-047-9399	133	12		108	43
5340-01-048-0025	130	11	4720-01-071-9656	172	18
4210-01-048-6242	170	35	5935-01-072-1561	64A	20
9905-01-048-6566	144	14	9905-01-073-9737	164	2
5120-01-048-8640	177	20	4730-01-074-8282	94	24
4210-01-048-8646	170	15		157	5
	171	25	2510-01-074-6285	125	1
	171	31	4730-01-074-9584	94	25
4910-01-048-8706	117	27		157	2
5360-01-049-8655	129	3	2510-01-074-9585	125	4
5310-01-049-8658	130	16	2510-01-074-9586	125	4
5120-01-050-2070	177	39	5301-01-075-2185	108	40
5340-01-050-2843	119	37	5340-01-076-6091	123	27
3040-01-051-1524	89	15	5340-01-076-9295	46	7
7690-01-051-5289	9	49	340-001-076-9296	48	14
7690-01-051-5290	9	49	5930-01-076-9327	48	6
5120-01-052-5642	177	19	5930-01-076-9335	48	23
5330-01-054-4006	90	6	6220-01-076-9372	48	21
5340-01-054-6091	BULK	4	2920-01-076-9375	73	1
5340-01-055-4481	97	3	2590-01-716-9376	65	1
2910-01-055-4704	14	1	2510-01-077-1650	125	1
6685-01-055-5116	10	17	5340-01-177-1679	97	29

**CROSS- REFERENCE-INDEXES  
NATIONAL STOCK NUMBER INDEX**

STOCK NUMBER	FIG.	ITEM	STOCK NUMBER	FIG.	ITEM
5340-01-077-1680	97	29	5999-01-097-7151	640	14
5365-01-019-8363	98	39	5340-01-098-5087	168	17
4730-01-080-8023	10	29	5330-01-098-7616	129	2
4710-01-080-8083	88	11	5340-01-098-9668	129	15
9905-01-082-3720	142	1	5340-01-099-6425	118	3
2540-01-083-3691	144	1		118	9
4710-01-083-1162	88	9		118	13
4710-01-083-1163	88	13		118	19
5340-01-084-6004	170	19		118	23
	171	29		118	27
2540-01-085-0760	169	1		118	39
5120-01-086-1603	177	32		118	43
6625-01-086-9580	45	26		118	48
4810-01-086-9970	175	5		118	52
5970-01-087-0376	BULK	14		119	5
	BULK	48		119	12
4710-01-087-4803	87	2	5120-01-099-6437	177	21
5365-01-087-8731	64A	11	5120-01-100-0391	177	30
5310-01-088-2490	127	11	4730-01-100-0753	88	16
2530-01-089-4991	63	17	2590-01-100-8393	142A	37
2530-01-089-4992	63	10	4710-01-101-4152	146	16
3040-01-089-4999	121	11	9905-01-101-4156	123	15
4730-01-089-5000	6	1	0310-01-102-2711	110	6
6620-01-091-1038	163	1	5305-01-102-5513	118	33
	164	34	5340-01-104-8931	65	19
5310-01-091-1248	29	29		66	19
5306-01-091-3384	9	5	2590-01-104-8932	31	15
	9	51	7169-01-104-9077	111	3
	11	5	5306-01-105-7199	98	33
	11	32	5935-01-106-5186	159	16
6105-01-092-1484	13	17	5340-01-109-7999	80	2
	13	17	5340-01-109-8000	80	3
5330-01-093-0650	6	2	5300-01-112-4341	92	8
5340-01-093-0659	127	4	5306-01-112-8681	92	23
5330-01-094-9020	60	16	5306-01-112-8682	94	20
5305-01-094-9275	60	2	5306-01-112-8683	94	2
5855-01-096-0871	131	1	5360-01-113-1518	97	37
5340-01-096-9303	126	7	5306-01-113-9748	97	23
5315-01-096-9330	129	16	5306-01-114-0609	94	32
5330-01-096-9333	89	26	5306-01-114-0963	92	40
3120-01-096-9338	129	6	7690-01-114-3172	9	50
3120-01-096-9339	129	7		11	33
4720-01-096-9351	179	6		127	20
5340-01-096-9359	97	42		173	26
5340-01-096-9379	129	1	5306-01-114-5135	98	34
6150-01-096-9381	76	1	5310-01-115-1854	99	32
5340-01-096-9383	129	14		99	32
5999-01-097-7051	T0	15		100	31
	64A	12		100	31
	64A	19		101	30

**CROSS- REFERENCE-INDEXES**  
**NATIONAL STOCK NUMBER INDEX**

STOCK NUMBER	FIG.	ITEM	STOCK NUMBER	FIG.	ITEM
5310-01-115-1854	101	30	5330-01-128-5650	12	23
	104	33	5307-01-128-5681	9	15
	104	33		11	11
	105	29	5307-01-128-5682	9	16
	108	11		11	12
	108	11	5340-01-128-5684	24	6
5315-01-115-4941	164	24	5330-01-129-0642	9	3
5306-01-115-8120	164	12		11	3
5365-01-116-2946	170	17	3040-01-129-9041	92	19
	171	27	6685-01-130-3471	177	7
5365-01-116-2947	170	18	4720-00-130-3494	164	4
	171	28	4210-01-130-3513	170	4
2540-01-116-6391	164	31		171	1
5306-01-116-6462	164	15		171	5
4730-01-117-5374	108	38	5365-01-131-0152	89	21
4720-01-117-6667	164	11	3120-01-131-0153	83	4
4730-01-117-1941	164	5		83	16
5340-01-118-5964	114	1		84	1
5640-01-118-6017	63	25		112	3
4910-01-118-7110	164	33	4730-01-131-3714	33	5
5340-01-118-8795	164	10	5340-01-132-0981	164	3
2520-01-119-7730	89	19	5935-01-132-1570	67	48
4720-01-119-7779	158	2	5340-01-132-9086	10	22
3040-01-120-2885	96	12		12	13
2940-01-121-1221	179	4		179	3
3040-01-121-1222	85	27	5340-01-134-1840	106	18
4820-01-121-1498	17	5	4820-01-134-1841	106	22
5306-01-121-1530	151	7	2520-01-134-1843	90	1
4720-01-121-1535	17	4	5310-01-134-1915	106	15
2530-01-121-1540	85	18	4730-01-134-1957	10	19
4720-01-121-1542	10	7		12	20
	10	9	4730-01-134-1958	10	19
	12	7		12	20
	12	9	3040-01-134-6542	106	1
	179	5	5365-01-134-6543	106	14
5330-01-121-1556	128	5	3040-01-134-6544	106	11
5365-01-121-2578	164	32	3040-01-134-6045	106	1
4820-01-121-6206	164	16	5310-01-134-0514	97	38
2530-01-121-7594	96	12	5340-01-134-6582	122	32
5306-01-123-1321	164	25	4310-01-134-6561	KITS	
6220-01-123-1353	57	32	3040-61-134-6591	106	11
3020-01-123-6782	109	3	5895-01-134-8291	11	17
5310-01-124-6063	10	25		12	18
	12	25	5310-01-134-8292	20	14
5330-01-126-8190	99	4	5363-01-134-6295	129	3
	100	4	5120-01-135-0846	178	6
3040-01-127-5654	144	35	5120-01-135-0847	178	5
3040-01-127-7813	145	11	5120-01-135-0995	178	4
2590-01-128-0097	177	25	5120-01-135-1058	178	7
5330-01-128-5650	10	23	5120-01-135-1059	178	11



**CROSS- REFERENCE-INDEXES**  
**NATIONAL STOCK NUMBER INDEX**

STOCK NUMBER	FIG.	ITEM	STOCK NUMBER	FIG.	ITEM
5140-01-135-4843	178	1	6150-01-152-2413	51	20
7690-01-135-4847	178	12	5330-01-152-2486	11	22
5340-01-136-1202	146	2	5330-01-152-2487	11	22
4210-01-136-7619	170	16	5340-01-152-2514	53	5
	171	26	5340-01-152-2515	11	18
5310-01-136-7644	170	25	5365-01-152-2538	53	6
	171	35	5340-01-152-2541	118	7
4820-01-136-7681	170	23	5340-01-152-2542	118	1
	171	33	5340-01-152-2543	11	27
5120-01-137-4851	177	34	2920-01-152-2559	68	1
5330-01-137-5041	170	22		69	1
	171	32	2920-01-152-2560	66	1
9905-01-138-4840	92	10	2815-01-152-2563	11	21
5306-01-139-6057	106	13	3120-01-153-290	99	16
3020-01-142-1293	62	13	3040-01-153-8196	96	14
6680-01-142-6221	167	22	2815-01-154-13 9	11	21
2940-01-142-8260	9	10	5365-01-156-5486	164	28
	11	10	5120-01-157-1310	177	36
2590-01-144-4846	142A	2	4730-01-157-1345	123	12
2940-01-144-4812	10	43	5330-01-151-2077	170	27
	12	43		170	29
4730-01-144-4887	10	29		171	19
	12	29		171	20
4730-01-144-4888	12	29	5330-01-158-2069	12	39
4730-01-144-4889	10	2	5340-01-158-7153	97	22
	12	2	6220-01-159-6204	124	16
4730-01-144-4890	12	2	2520-01-159-6214	86	1
5340-01-144-4891	142A	25	5340-01-159-9559	97	25
2540-01-145-0360	176	1	4730-01-161-1255	102	17
5340-01-145-4335	36	13	2520-01-163-1431	86	2
5340-01-145-6830	176	2	5320-01-164-1661	140	27
5330-01-145-6981	106	21		140	27
3040-01-146-1881	96	14		141	24
4730-01-146-1884	10	13	3040-01-165-1555	167	31
	12	14	5300-01-166-6401	152	2
2590-01-146-5252	142A	17	5310-01-166-6430	152	3
5340-01-146-8963	34	29	533-001-170-8772	60	18
5120-01-147-1564	176	3	5340-01-170-9949	48	38
5330-01-147-4930	142A	24	2590-01-170-9950	106	12
6105-01-147-5170	KITS		5325-01-171-0135	64A	3
2815-01-149-1313	1	1	5340-01-171-0138	82	12
	2	1	5120-01-172-7878	177	8
5330-01-149-9681	142A	23	6150-01-172-7888	179	9
5310-01-151-2732	33	15	0310-01-174-0554	152	4
5930-01-152-2385	53	2	5120-01-182-1071	177	4
2940-01-152-2386	11	1	5120-01-182-1072	177	1
2940-01-152-2387	11	1	2590-01-194-0217	162	1
7690-01-152-2405	11	30	2540-01-194-3218	117	11
7690-01-152-2406	11	30	4730-01-194-3294	162	4
6150-01-152-2412	79	1	4710-01-194-3334	162	6

**CROSS- REFERENCE-INDEXES  
NATIONAL STOCK NUMBER INDEX**

<b>STOCK NUMBER</b>	<b>FIG.</b>	<b>ITEM</b>	<b>STOCK NUMBER</b>	<b>FIG.</b>	<b>ITEM</b>
4820-01-200-8438	162	5			
4730-01-206-4836	162	3			
6140-01-210-1964	63	12			
5300-01-213-5240	165	6			
5340-01-214-6618	119	18			
2590-01-217-8223	118	2			
	118	10			
	118	14			
	118	20			
	118	24			
	118	28			
	118	40			
	118	44			
	118	49			
	118	53			
	119	6			
	119	13			
5315-01-218-2104	164	20			
5180-01-218-2105	164	18			
2590-01-218-2116	164	23			
4010-01-218-3380	165	7			
4910-01-218-5896	177	42			
4010-01-218-9955	165	3			
5315-01-219-3117	132	12			
5340-01-219-4461	132	11			
4010-01-219-6127	165	5			
5510-01-220-0023	122	62			
2510-01-235-9603	121	21			
5340-01-239-6900	121	7			
3120-01-252-9712	108	33			
6110-01-259-0261	37	4			
5330-01-272-5616	170	28			
4210-01-276-0412	170	4			
	170	8			
	171	1			
5120-01-278-8250	178	3			
5307-01-308-5080	96	15			
4730-01-343-3255	172	20			

**CROSS-REFERENCE INDEXES  
PART NUMBER INDEX**

CAGEC	PART NUMBER	STOCK NUMBER	FIG.	ITEM
58536	A-A-1394	5120-00-181-6813	178	2
81348	ACABUE	4730-01-161-1255	102	17
71724	AD-SP-2078		101	18
			108	22
88044	AN122705	5315-00-241-2920	89	18
88044	AN122708	5315-00-276-0093	128	47
88044	AN775-6	4730-00-278-0381	94	15
88044	AN901-5C	5310-00-223-3318	92	42
			94	6
88044	AN901-6C	5333-00-223-3317	94	14
88044	AN931A16-22	5325-00-174-9341	142A	30
88044	AN960-516L	5310-00-167-0836	45	31
88044	AN960-716	5310-00-167-0622	5	2
88044	AN961-416T	5310-00-177-1156	51	15
88044	AN961-6T	5310-00-136-1472	51	18
55719	AW4	5120-00-240-5292	178	10
41947	A4739	4730-00-927-7272	172	25
81361	B5-19-1676-1	4730-00-808-5090	174	21
81361	B5-19-1676-2	4730-00-808-5089	115	13
81361	B5-19-1829	4240-00-007-9453	175	1
81361	B5-19-1831	5340-00-595-5208	175	7
81361	B5-2-01006	4820-00-712-6090	175	4
81996	B8005-16-003FN19	5935-00-614-3959	67	51
			68	9
			69	9
19207	CPR104207	2540-00-262-1401	146	1
30781	CT2875-500	2590-01-170-9950	106	12
79470	C3109X8X6	4730-00-044-4035	172	4
16003	C43974	4010-00-585-2108	BULK	37
81361	C5-19-1175	4240-00-866-1825	173	8
81361	C5-19-1775-2		173	6
81361	C5-19-1830	4240-00-977-8503	175	6
81361	C5-19-1893-20		175	9
81361	C5-19-1900-2	4730-00-935-1643	175	11
81361	C65-19-2354	4240-00-974-1237	173	9
81361	C5-19-916	4720-00-829-2760	175	12
81361	C5-9-159	4240-00-868-7904	175	2
59021	D1-1000	5340-01-132-9086	10	22
			12	13
81361	D5-19-1754	4240-00-565-6059	173	23
81361	D05-19-1785	4240-00-807-6858	173	7
81361	D5-19-2350	4240-00-828-3952	173	3
81361	D5-19-2353	4240-01-026-3112	173	4
81361	D5-9-160	4240-00-868-7935	175	3
81361	D5-9-161	4810-01-080-9970	175	5
81361	E5-19-1782	4240-00-801-6856	174	15
60380	F-817-B	3110-01-063-5181	99	6
			100	6
			101	6
26512	GS830CV75-0		67	12
			67	20

**CROSS-REFERENCE INDEXES  
PART NUMBER INDEX**

CAGEC	PART NUMBER	STOCK NUMBER	FIG.	ITEM
26512	GS830CV75-0		67	47
78385	G488108	6210-00-688-5088	44	1
81349	LC24RD3	6210-00-067-8388	39	11
			54	4
55719	LDH-422-A	5120-01-135-0955	178	4
46717	L6451-101	5315-00-187-9591	115	14
98625	MB9425T125S825V	4730-01-018-6706	147	2
19207	MIL-8-829		179	1
81349	MIL-H-8794	4720-00-999-8994	BULK	40
8L349	MIL-I-631	5970-00-718-8552	BULK	11
81349	MILH6000	4720-00-809-2869	BULK	6
81349	MILR3065		BULK	23
			BULK	24
81349	MILR46846		65	11
			66	11
			BULK	16
81349	MILR46846TYPE5, 1 •50ID, BLACK		156	2
96906	MSM1912-2-9		108	36
96906	MS122126	5340-00-518-7744	104	17
			105	16
96906	MS122129	5340-00-682-2216	121	22
96906	MS122163	5340-00-990-7157	99	27
			100	26
			101	25
			104	81
			105	17
			108	15
96906	MS14314-1X	4730-01-047-3667	170	1
			173	13
			171	4
96906	MS14315-5X	4730-00-277-1896	17	28
96906	MS15001-1	4730-00-050-4203	84	14
			85	51
			112	34
			113	8
			132	16
			135	4
96906	MS15001-3	4730-00-050-4205	31	24
96906	MS15001-4	4730-00-050-4207	112	13
			114	20
96906	MS15003-1	4730-00-050-4208	91	5
			104	23
			105	22
			106	17
			108	39
96906	MS15003-4		99	42
			100	41
			101	40
		4730-00-172-0028	102	6
			107	11

**CROSS-REFERENCE INDEXES  
PART NUMBER INDEX**

CAGEC	PART NUMBER	STOCK NUMBER	FIG.	ITEM
96906	MS15004-1	4730-00-172-0040	164	27
96906	MS15570-1251	6240-00-019-0877	58	4
			59	10
			60	29
96906	MS15570-623	6240-00-019-3093	57	11
96906	MS15795-806	5310-00-880-5S76	33	12
96906	MS15795-808	5310-00-619-1148	146	21
96906	MS15795-810	5310-01-091-1248	29	29
96906	MS16187-69	5307-00-637-6470	85	14
96906	MS16555-651	5315-00-543-3986	121	16
96906	MS16562-108	5315-00-846-1790	32	15
			32	30
			32	32
96906	MS16562-15	5315-00-844-3953	134	6
			135	27
96906	MS16562-193	5315-00-882-1438	13	6
96906	MS16562-27	5315-00-844-3956	109	3
96906	MS16562-36		134	22
		5315-00-810-3701	135	12
96906	MS16562-39	5315-00-844-6796	121	9
96906	MS16562-42	5315-00-240-1008	134	1
96906	MS16562-50	5315-00-814-3531	60	33
			169	11
96906	MS16624-1031	5365-00-803-7313	129	17
96906	MS16624-1050	5365-00-803-7301	30	37
			132	13
96906	MS16624-1056	5365-00-803-7300	152	5
96906	MS16624-1066		150	8
96906	MS16624-1137	5365-00-803-7316	111	7
96906	MS 16624-4087	5365-00-514-0393	175	8
96906	MS16625-1037	5365-00-804-9735	29	14
			29	22
96906	MS17131-13		137	10
96906	MS17133-25	3110-0L-156-1459	89	27
96906	MS171525	5315-00-234-7465	23	29
96906	MS171531	5315-00-616-3839	95	16
96906	MS171599		85	26
96906	MS17795-102	3120-00-943-8S49	30	23
96906	MS17796-80	3120-00-959-0527	32	6
96906	MS18003-4811	6240-00-368-4572	66	27
96906	MS18154-112	5305-01-042-4436	88	18
96906	MS18154-113	5305-00-915-8087	89	23
			144	12
			145	43
96906	MS18154-116	5305-01-006-2070	90	5
96906	MS18154-58	5305-00-115-9526	8	2
			24	26
			31	11
			31	16
			48	20
			58	13

**CROSS-REFERENCE INDEXES  
PART NUMBER INDEX**

CAGEC	PART NUMBER	STOCK NUMBER	FIG.	ITEM
96906	MS18154-58	5305-00-115-9526	59	4
			65	8
			66	8
			77	13
			85	52
			98	43
			111	17
			122	4
			122	54
			125	5
			125	8
			125	17
			126	1
			135	26
			136	15
			140	1
			141	14
145	28			
147	23			
173	13			
96906	MS18154-60	5305-00-942-2196	142A	1
			142A	36
96906	MS19059-1020	3110-00-142-5925	121	3
96906	MS19059-2412		122	15
96906	MS19060-1016	3110-00-115-1238	29	16
			29	20
96906	MS19061-20006	3110-00-978-7352	16	15
			17	18
96906	MS20002-6	5310-00-149-9130	139	2
96906	MS20034-35	5306-00-131-7181	33	6
96906	MS20392-1043	5315-00-811-1274	23	26
96906	MS20392-3089	5315-00-081-7046	82	1
96906	MS20392-4027	5315-00-957-7056	111	14
96906	MS20392-7055	5315-00-903-7885	9	6
			11	6
96906	MS20392-7075	5315-00-904-1643	138	2
96906	MS20392-7081	5315-00-778-9646	9	9
			11	9
96936	MS20427-10012	532-00-241-11830	140	9
96906	MS2045008-10	5320-00-806-0928	85	40
96906	MS20470-AD6-8	53200-0-117-6853	141	9
96906	MS20470AD6-8	5320-00-117-6853	140	8
96906	MS20500-428	5310-00-298-2747	33	3
			35	9
96906	MS20500-720A	5310-00-493-4020	5	5
96906	MS20500-820	5310-00-297-8379	35	20
96906	MS20659-103	5940-00-113-3143	44	5
96906	MS20913-1S	4730-00-221-2136	93	17
96900	MS20913-2S	4730-00-221-2131	140	31
			141	20
96906	MS20913-30	4730-00-580-6740	9	19

## CROSS-REFERENCE INDEXES

## PART NUMBER INDEX

CAGEC	PART NUMBER	STOCK NUMBER	FIG.	ITEM
96906	MS20913-30	4730-00-580-6740	11	15
96906	MS20913-4S	4730-00-221-2139	16	18
96906	MS20913-6S	4730-00-221-2140	102	5
96906	MS20995F20	9505-0-087-3956	BULK	62
96906	MS21042-5	5310-00-807-1469	7	12
			13	9
96906	MS21044-N6		114	7
96906	MS21044N4	5310-00-877-5795	31	8
			96	20
			97	7
			126	14
96906	MS21J44N5	5310-00-088-0553	174	23
96906	MS21344N6	5310-00-950-1039	10	18
			12	32
96906	MS21044N8	5310-00-877-5795	d5	25
			165	1
96906	MS21045-6	5310-00-982-49j8	96	24
96906	MS21045C4	5310-J-982-4S88	23	5
96906	MS21094-6010	5306-00-177-5529	85	54
96906	MS21206-10	5310-01-124-6063	10	25
			12	25
96906	MS21266-3N		63	24
		5325-00-926-1394	BULK	38
96906	MS21295-20	5305-00-913-6140	168	18
96906	MS21318-21	5305-00-253-5615	123	17
96906	MS21318-23	53J5-00-253-5617	145	35
96906	MS21318-46	5305-00-253-5625	142	2
96906	MS21318-47	5305-00-253-5626	115	10
96906	MS21318-8	5305-00-253-5607	168	5
96906	MS21333-110	5340-03-809-1492	71	8
			74	23
			88	15
96906	MS21333-102	5340-00-984-8540	71	11
			74	27
96906	MS21333-104	5340-00-088-1254	23	20
			28	14
			74	25
			167	7
96906	MS21333-105	5340-00-809-1494	71	18
			74	26
96906	MS21333-107	5340-00-809-1500	17	8
			74	24
96906	MS21333-112	5340-00-057-3043	28	7
96906	MS21333-113	5340-00-988-1162	98	31
96906	MS 21333-115	5340-00-725-5267	28	8
96906	MS21333-127	5340-00-833-3349	24	28
96906	MS21333-34	5340-00-282-7519	27	8
96906	MS21333-36	5340-00-286-2494	92	7
			94	3
96906	MS21333-38	5340-00-809-5127	123	10
96906	MS21333-43	5340-00-912-8871	12J	5

## CROSS-REFERENCE INDEXES

## PART NUMBER INDEX

CAGEC	PART NUMBER	STOCK NUMBER	FIG.	ITEM
96906	MS21333-52	5340-00-282-7548	25	1
96906	MS21333-59	5340-00-720-6213	123	22
96906	MS21333-97	5340-00-080-9853	71	23
			14	1
96906	MS21333-99	5340-00-809-1490	28	15
			88	6
96906	MS21333-99	5340-00-993-6207	29	46
96906	MS21904-6	4730-00-618-9035	94	22
11328	MS21914-6	4730-00-018-3572	157	1
96906	MS21916-6-4	4730-00-541-4901	88	10
			92	5
96906	MS21916-6-5	4730-00-840-4861	92	43
			94	5
96906	MS21920-43	4730-00-840-8989	10	6
			12	8
			158	1
96906	MS21920-61R	4730-00-062-7435	01	30
			12	30
96906	MS21924-6	4730-00-541-1757	94	11
96906	MS22064-5	4730-00-269-3700	115	11
96906	MS2414101	5945-00-154-7276	51	12
96906	MS24464-16	3110-00-227-2873	83	31
96906	MS24518-12	4730-00-485-7056	174	7
96906	MS24524-21	5930-00-655-4248	39	31
96906	MS24532-2 REV G	6625-31-086-9580	45	26
96906	MSZ24537-1	6685-00-814-5271	b2	15
96906	MS24538-1	6620-00-814-4770	62	11
96906	MS24540-2	6620-00-115-9042	45	28
96906	MS24541-2	6620-00-938-8212	45	24
96906	MS24542-2	6685-00-936-2138	45	17
96906	MS24543-2	6625-00-936-2139	45	23
96906	MS24544-2	6680-00-933-3601	45	20
96906	MS24621-41	5305-00-068-0546	63	19
96906	MS24665-132		135	30
96906	MS24665-136	5315-30-017-9252	3	11
96906	MS24665-138	5315-00-252-5987	97	16
96906	MS24665-151	5315-00-815-1405	29	2
			29	27
			130	24
96906	MS24665-208	5315-00-829-1480	170	38
			171	22
96906	MS24665-281	5315-00-839-2326	30	16
			98	19
			111	13
			128	29
96906	MS24665-283	5315-00-842-3044	30	1
			83	3
			83	34
			97	13
			98	17
			112	21



## CROSS-REFERENCE INDEXES

## PART NUMBER INDEX

CAGEC	PART NUMBER	STOCK NUMBER	FIG.	ITEM
96906	MS24665-283	5315-00-842-3044	132	9
			134	36
			135	20
			138	20
96906	MS24665-285		9	8
			11	8
			104	27
			138	10
			140	17
			141	2
96906	MS24665-287	5315-00-011-9120	30	30
			113	31
96906	MS24665-353	5315-00-839-5822	138	8
96906	MS24665-355	5315-00-012-0123	118	31
			119	42
96906	MS24665-357	5315-00-298-1481	128	31
96936	MS24665-359	5315-00-013-7214	96	22
			115	6
96906	MS24665-421	5315-00-849-9857	151	1
96906	MS24665-425	5315-00-013-7238	121	18
96906	MS24665-497	5315-00-013-7258	106	28
			1J7	4
96906	MS24665-631	5315-00-597-7399	115	3
96906	MS24677-36	5305-00-273-5001	14	8
96906	MS25036-133	5940-00-115-5006	63	8
			77	2
96906	MS25036-150	5940-00-113-8184	67	49
			69	53
96906	MS25041-2	6210-00-542-6393	53	4
96906	MS25082820	5310-00-437-8550	55	2
96906	MS25231-1829	4240-00-266-9940	39	14
			45	11
			48	26
			54	2
96906	MS25231-313	6240-00-155-8714	39	33
96906	MS25237-327AS15	6240-00-080-2012	53	3
			174	17
96906	MS27128-5		142A	21
96906	MS27142-2	5935-00-462-6603	b9	28
96906	MS27144-1	5935-00-167-7775	69	51
96906	MS27144-2	5935-00-115-2307	66	21
96906	MS27145-1	5935-00-767-7936	41	13
			42	15
			67	56
			68	4
			69	4
			75	7
			76	10
96906	MS27148-1	5999-00-925-6495	67	39
96906	MS27148-2	5999-00-057-2929	9	30
			41	22

## CROSS-REFERENCE INDEXES

## PART NUMBER INDEX

CAGEC	PART NUMBER	STOCK NUMBER	FIG.	ITEM
96906	MS27148-2	5999-00-057-2929	42	10
			43	13
			41	8
			56	5
			65	21
			67	27
			68	34
96906	MS27183-11	5310-00-839-4058	15	2
			17	11
			24	16
			25	5
			34	10
			35	3
			37	6
			48	35
			50	14
			60	36
			71	5
			74	13
			81	20
			85	44
			113	7
			124	26
			126	15
127	2			
130	14			
134	9			
135	9			
135	32			
151	5			
168	27			
114	11			
96906	MS27183-11	5310-00-89-3078	35	17
			36	16
			119	48
			126	22
			134	17
			146	110
96906	MS27183-12	5310-00-081-4219	147	18
			7	2
			8	4
			10	3
			12	3
			17	3
			18	4
			20	2
			21	5
			22	9
			81	24
			111	11
122	31			

## CROSS-REFERENCE INDEXES

## PART NUMBER INDEX

CAGEC	PART NUMBER	STOCK NUMBER	FIG.	ITEM			
96906	MS27183-12	5310-00-081-4219	132	10			
			135	36			
			138	28			
			139	15			
			151	14			
96906	MS27183-13	5310-00-087-7493	16	10			
			19	3			
			28	12			
			35	10			
			124	6			
			126	16			
			134	32			
			96906	MS27183-14	5310-00-080-6004	24	4
						27	17
						30	2
31	3						
34	17						
36	22						
48	18						
63	15						
97	36						
99	40						
110	39						
101	38						
104	22						
105	21						
1J8	4						
119	10						
120	10						
122	44						
122	50						
122	53						
125	15						
126	2						
128	37						
135	24						
140	15						
141	4						
145	26						
147	27						
173	15						
96906	MS27183-15	5310-30-809-4061	83	9			
			83	36			
			97	17			
			112	19			
			126	13			
			127	9			
96906	MS27183-16	5310-00-809-4085	147	25			
			170	32			
			97	14			
96906	MS27183-17	5310-00-809-5997	124	18			

## CROSS-REFERENCE INDEXES

## PART NUMBER INDEX

CAGEC	PART NUMBER	STOCK NUMBER	FIG.	ITEM			
96906	MS27183-17	5310-00-809-5997	126	3			
			140	22			
			141	19			
			142A	34			
96906	MS27183-18	5310-00-809-5998	9	7			
			11	7			
			30	32			
			35	7			
			85	15			
			97	43			
			113	29			
			128	17			
			136	2			
			143	11			
			144	11			
			145	23			
			96906	MS27183-19	5310-00-809-3079	30	27
						124	15
96906	MS27183-22	5310-00-951-7209	18	2			
			19	2			
			21	3			
96906	MS27183-23	5310-00-809-8533	118	30			
			124	4			
96906	MS27183-25	5310-00-809-8540	121	23			
96906	MS27183-27	5310-00-809-8541	119	24			
			121	17			
96906	MS27183-41	5310-00-765-3117	48	13			
96906	MS27183-42	5310-00-014-5850	65	35			
			66	33			
96906	MS27183-5	5310-00-983-8483	130	18			
96906	MS27183-6	5310-00-082-1404	23	23			
			85	39			
			16	2			
96906	MS27183-8	5310-00-809-8546	17	15			
			51	24			
96906	MS27369G0170	4720-00-402-2962	94	21			
96906	MS27369G2160		157	4			
96906	MS27769-6	4730-00-277-6332	122	55			
96906	MS27952-33	5310-01-036-8530	92	35			
96906	MS27952-7	5310-00-088-8513	133	7			
96906	MS27977-8	5325-00-111-4803	143	8			
96906	MS28063-1	6685-00-580-0935	92	3			
96906	MS28759E0120	4720-00-160-9136	163	3			
96906	MS28760-4	4730-00-541-4252	163	4			
96906	MS28775-J10		29	33			
96906	MS28775-021	5330-00-631-1341	54	3			
96906	MS28775-110	5330-00-585-6663	23	10			
			96	11			
			97	10			
			98	12			
96906	MS28775-112		29	23			

## CROSS-REFERENCE INDEXES

## PART NUMBER INDEX

CAGEC	PART NUMBER	STOCK NUMBER	FIG.	ITEM
96906	MS28775-112		29	31
		5330-00-599-2934	96	3
96906	MS28775-114		29	11
96906	MS28775-115	5330-00-579-7916	32	3
96906	MS28775-119	533J-00-152-753	39	12
			48	25
96906	MS28775-125	5330-00-585-7487	106	5
96906	MS28775-210		29	39
		5330-00-292-0570	167	35
96906	MS28775-212	5330-00-579-8156	167	34
96906	MS28775-214	5330-00-579-3163	16	14
			17	20
96906	MSS28775-215		29	38
96906	MS28775-222	5330-00-2Z7-9990	94	13
96906	MS28775-266	5330-01-075-2185	118	40
96906	MS28775-333	5330-00-297-9987	136	8
96906	MS28778-6	5330-00-804-5695	94	10
96906	MS28782-36	5330-00-171-5070	106	7
96906	MS28875-222		150	2
96906	MS28882A-4	4820-00-835-9814	123	2i
96906	MS29512-04	5330-00-263-8028	1.3	19
96906	MS29513-125	5330-00-265-1089	26	3
96906	MS29513-251	5330-00-599-3011	129	23
96906	MS3057-4B	5935-00-280-2200	67	44
969G6	MS3106R-14S-2S		69	54
96906	MS3106R24-12S	5935-00-82 7-5478	72	16
96906	MS3308R12-5S	5935-00-878-2754	67	43
96906	MS3138R16-12S	5935-00-878-9916	72	12
96906	MS3 15-8A	5935-00-869-4885	48	30
96906	MS3367-6-9	5975-00-133-8696	74	17
96906	MS3456W18-11S	5935-01-035-5139	70	2
96906	MS3476W8-33S	5935-01-132-1570	67	48
96906	MS35190-288	5305-00-958-5245	63	26
96906	MS35190-290	5305-00-954-3937	34	1
96906	MS35190-293	5305-00-958-5248	52	1
96906	MS35191-292	5305-00-988-9106	36	1
			36	6
96956	MS35191-320	5305-00-957-2645	34	21
96906	MS35206-213	5305-30-889-3116	81	11
96906	MS35206-214	5305-00-993-0190	48	29
96906	MS35206-225	5305-00-984-4982	169	18
96906	MS35206-226	5305-00-984-4983	57	29
96906	MS35206-227	5305-00-984-4984	13	13
			60	13
			74	5
96906	MS35206-228	5305-00-984-4988	39	36
			57	15
96906	MS35206-229	5305-00-934-4989	51	4
96906	MS35206-231	5305-30-889-3001	9	13
96906	MS35206-232	5305-03-984-4992	50	8
96906	MS35206-241	5305-00-984-6189	39	27

## CROSS-REFERENCE INDEXES

## PART NUMBER INDEX

CAGEC	PART NUMBER	STOCK NUMBER	FIG.	ITEM
96906	MS35206-241	5305-00-984-6189	45	16
			74	22
			142A	7
96906	MS35206-242		57	21
		5305-00-889-3002	58	9
			59	12
			74	7
			81	3
			142A	27
96906	MS35206-243	5305-00-984-0611	13	1
			50	5
			58	11
			59	17
96906	MS35206-245	5305-00-984-6193	38	7
			39	40
			45	22
			48	15
			54	6
96906	MS35206-246	5305-00-984-6194	60	21
96906	MS35206-247	5305-00-984-6195	38	15
			40	29
			173	11
96906	MS 35206-251	5305-00-984-6199	62	7
96906	MS35206-260	5305-00-984-6207	29	10
96906	MS35206-261	5305-00-984-6208	38	13
96906	MS35206-263	5305-00-984-6210	51	2
96906	MS35206-265	5305-00-984-6212	51	23
96906	MS35206-269	5305-00-984-6216	27	20
96906	MS35206-282	5305-00-988-1726	139	23
96906	MS35207-242	5305-00-958-4357	7	16
			8	13
96906	MS35207-247	5305-00-958-0340	40	32
96906	MS35207-260	5305-00-088-9044	40	31
			147	22
96906	MS35207-261	5305-00-990-6444	137	24
96906	MS352007-263	5305-00-989-7434	60	45
			98	36
96906	MS35207-264	5305-00-989-7435	39	38
96906	MS35207-265	5305-00-993-1848	128	1
96906	MS35207-279	5305-00-993-2463	129	20
96906	MS35265-30	5305-00-579-2139	51	11
96906	MS35265-43	5305-00-014-3423	45	2
			74	20
			64A	1
96906	MS35265-45	5305-00-543-2752	170	10
			171	7
96906	MS31265-64	5305-00-614-0245	16	1
			17	14
96906	MS 35266-45	5305-00-900-0576	40	33
			64A	4
96906	MS35266-63	5305-00-614-0246	81	21

## CROSS-REFERENCE INDEXES

## PART NUMBER INDEX

CAGEC	PART NUMBER	STOCK NUMBER	FIG.	ITEM
96906	MS35266-87	5305-00-824-2281	81	18
96906	MS35273-44	5305-00-220-7222	170	10
			171	7
96906	MS35291-061	5305-00-543-2419	33	38
			31	25
			146	14
			149	4
			142A	35
96906	MS35308-305	5305-00-688-2020	120	3
96906	MS35333-37	5310-00-579-0079	13	14
			60	14
96906	MS35333-38	5310-00-559-0070	7	15
			8	12
			13	2
			38	6
			39	28
			45	15
			48	12
			81	2
			142A	29
96906	MS35333-39	5310-00-576-5752	51	19
			134	13
			147	21
			164	21
			142A	16
96906	MS35333-40	5310-00-550-1136	40	12
			48	8
			50	11
			53	8
			123	13
			167	39
96906	MS35333-41	5310-00-167-0721	10	35
			12	36
96906	MS35333-42	531J-00-595-7237	55	3
96906	MS35333-46	5310-00-543-4365	20	13
96906	MS35333-71	5310-00-616-3555	169	19
96906	MS535335-29	5310-00-616-3554	81	12
96906	MS35335-30	5310-00-209-0788	57	5
96906	MS35335-31	5310-00-596-1693	50	17
			b0	20
			173	16
			142A	6
96906	MS35335-32	5310-00-596-7691	60	43
			144	17
			146	20
96906	MS35335-33	5310-00-209-786	9	36
			29	45
			38	22
			38	22
			50	15
			55	10

## CROSS-REFERENCE INDEXES

## PART NUMBER INDEX

CAGEC	PART NUMBER	STOCK NUMBER	FIG.	ITEM
96906	MS35335-33	5310-00-209-0786	71	22
			74	16
			123	4
			129	19
			134	8
			135	8
			140	24
			141	27
			174	14
			174	14
96906	MS35335-34	5310-00-514-6674	19	9
			49	3
			84	28
			113	20
			149	10
			168	21
			172	12
			173	21
			173	21
			173	21
96906	MS35335-35	5310-00-627-6128	19	1
			63	1
			74	3
			77	14
			85	53
			113	12
			119	31
			122	45
			122	51
			127	16
			143	15
			146	15
			173	14
			173	14
96906	MS35335-39	5310-00-800-0695	23	13
			97	9
			98	10
96906	MS35335-58	5310-00-209-1366	33	17
96906	MS35336-27	5310-00-194-9211	34	2
			36	2
			36	7
			52	2
96906	MS35336-39	5310-00-194-9213	34	22
96906	MS35338-101	5310-00-184-8970	51	14
96906	MS35338-139	5310-00-933-8121	11	23
			130	13
96906	MS35338-140	5310-00-974-6623	11	19
96906	MS35338-40	5310-00-543-2410	48	28
96906	MS35338-41	5310-00-045-4007	9	12
			39	35
			50	7
			51	7
			74	4
96906	MS35338-42	5310-00-045-3299	38	17
			39	41
			39	41



## CROSS-REFERENCE INDEXES

## PART NUMBER INDEX

CAGEC	PART NUMBER	STOCK NUMBER	FIG.	ITEM
96906	MS35338-42	5310-00-045-3299	40	19
			45	1
			50	4
			54	7
			57	20
			58	10
			59	11
			62	8
			74	8
			170	11
			171	6
			173	10
			96906	MS35338-43
27	21			
29	9			
38	11			
39	37			
40	16			
51	3			
65	36			
66	34			
81	22			
98	37			
128	2			
137	25			
96906	MS35338-44	5310-00-582-5965	167	11
			167	14
			8	16
			17	7
			22	14
			23	18
			23	32
			24	17
			25	6
			27	7
			28	2
			30	29
			32	18
34	9			
35	2			
36	15			
37	2			
38	2			
48	17			
50	2			
55	5			
60	35			
71	2			
71	16			
74	10			
81	19			

## CROSS-REFERENCE INDEXES

## PART NUMBER INDEX

CAGEC	PART NUMBER	STOCK NUMBER	FIG.	ITEM
96906	MS35338-44	5310-00-582-5965	88	5
			98	41
			106	19
			119	49
			124	10
			126	21
			130	20
			139	24
			145	38
			146	8
			147	16
			167	
			108	24
			173	24
			174	10
96906	MS35338-45	5310-00-437-9566	142A	4
			4	4
			9	41
			10	4
			11	28
			12	4
			16	9
			17	2
			18	5
			21	8
			25	10
			28	11
			32	11
			49	2
			129	10
134	28			
134	31			
137	3			
139	14			
149	9			
96906	MS35338-46	5310-00-637-9541	151	15
			3	15
			10	32
			24	24
			27	18
			30	10
			31	2
			34	16
			36	21
			48	19
			58	12
			59	5
			63	14
			65	7
			66	7
82	18			

## CROSS-REFERENCE INDEXES

## PART NUMBER INDEX

CAGEC	PART NUMBER	STOCK NUMBER	FIG.	ITEM
96906	MS35338-46	5310-00-637-9541	83	38
			107	13
			111	16
			122	36
			125	13
			126	19
			136	16
			138	16
			139	28
			140	2
			141	15
			143	10
			145	27
			147	24
			149	5
			170	40
			96906	MS35338-47
96906	MS35338-48	5310-00-584-5272	85	13
			4	7
			113	10
			124	13
			128	12
			130	3
			136	4
			144	4
			145	4
			147	7
			96906	MS35338-50
96906	MS35338-51	5310-00-584-7888	4	28
			29	41
			124	3
			125	6
			126	8
96906	MS35338-52	5310-00-754-2005	115	19
96906	MS35338-53	5310-00-584-7889	4	10
96906	MS35338-63	5310-00-274-8115	82	13
			85	36
			134	18
			85	8
96906	MS35338-65	5310-00-011-5093	99	22
			110	21
			101	20
			104	21
			105	20
			108	3
			119	9
			120	11
			122	3
			128	7
			135	25
			85	56

## CROSS-REFERENCE INDEXES

## PART NUMBER INDEX

CAGEC	PART NUMBER	STOCK NUMBER	FIG.	ITEM
96906	MS35338-67	5310-00-011-6121	102	12
			106	24
			010	2
			114	10
			118	6
			22	58
			128	18
			135	17
			118	15
			119	23
96906	MS35338-72	5310-00-013-1074	51	16
96906	MS35338-98	5310-00-184-8177	170	11
96906	MS35338-99	5310-00-576-0546	171	6
96906	MS35340-44	5310-00-682-5930	167	3
96906	MS35340-48	5310-00-834-7606	99	2
			100	2
			101	2
			102	15
96906	MS35340-50	5310-00-045-5001	108	41
			116	2
96906	MS35340-52	5310-00-926-5884	102	23
96906	MS35425-37	5310-00-515-9267	146	19
96906	MS35425-70	5310-01-064-8787	151	4
96906	MS35425-74	5310-01-088-2490	127	11
96906	MS35446-7	5940-00-808-9212	65	10
			66	11
96906	MS35478-1683	6240-00-044-6914	59	9
			60	32
96906	MS35478-1691	6240-00-295-2668	57	18
96906	MS35489-46	5325-00-185-0001	3	21
96906	MS35489-48	5325-00-174-9332	7	9
96906	MS35648-7	5340-00-559-7543	104	2
96906	MS35649-202	5310-00-934-9758	38	10
			65	37
			66	35
			144	18
			142A	15
96906	MS35649-262	5310-00-934-9747	51	6
96906	MS35649-264	5310-00-934-9761	33	18
96906	MS35649-265T	5310-00-410-3016	51	17
96906	MS35649-282	5310-00-934-9757	38	18
			48	11
			62	9
			142A	28
96906	MS35650-302	5310-00-934-9751	40	17
			167	12
			167	15
96906	MS35650-3255T	5310-00-437-8523	51	13
96906	MS35650-382	5310-00-934-9754	7	14
			8	11
			40	18

## CROSS-REFERENCE INDEXES

## PART NUMBER INDEX

CAGEC	PART NUMBER	STOCK NUMBER	FIG.	ITEM
96906	MS35650-382	5310-00-934-9754	64A	7
96906	MS35673-3A	4820-01-070-7670	99	41
			100	40
			101	39
			106	6
			108	43
96906	MS35671-29	5315-00-514-2367	29	35
96906	MS35674-40	5315-00-080-7090	137	15
96906	MS35674-41	5315-00-062-5417	137	21
96906	MS35675-28	5315-00-958-8366	32	1
96906	MS35677-13	5315-00-849-3711	122	11
96906	MS35677-24	5315-00-854-8709	139	5
96906	MS35690-1004		118	36
96906	MS35691-1	5310-00-851-2674	84	15
			98	22
			112	36
			114	13
96906	MSS35691-13	5310-00-853-9335	23	7
			30	15
			31	6
			82	24
			134	30
96906	MS35691-17	5310-00-851-2682	30	39
			92	27
96906	MS35691-21	5310-00-975-2075	23	1
			83	5
			83	17
			84	2
			85	55
			112	2
			113	3
			113	18
			114	3
			134	39
			135	5
			135	22
			139	32
			108	19
96906	MS35691-29	5310-00-835-2036	92	37
96906	MSS35691-33	5310-00-834-8732	85	12
			128	40
			133	5
96906	MS35691-37	5310-00-834-8734	165	8
96906	MS35691-45	5310-00-839-2066	94	9
			94	29
96906	MS35691-5	5310-00-971-7989	85	5
96906	MS35691-53	5310-00-835-2037	23	12
			97	8
			98	9
96906	MS35691-57	5310-00-838-1702	29	42
96936	MS35691-61	5310-00-842-1190	168	10

## CROSS-REFERENCE INDEXES

## PART NUMBER INDEX

CAGEC	PART NUMBER	STOCK NUMBER	FIG.	ITEM
96906	MS35692-17	5310-00-82-1211	83	8
			83	35
			97	15
			112	20
			140	16
			141	3
96906	MS35692-37	5310-00-842-1490	30	31
96906	MS35692-5	5310-00-840-6151	113	30
			29	28
96906	MS35692-57	5310-00-850-6881	135	31
			106	27
96906	MS35743-18	5320-01-164-1601	107	5
			140	27
			140	27
96906	MS35744-19	5320-01-019-3202	141	24
			140	29
96906	MS35751-125	5306-00-159-5578	144	28
96906	MS35756-5	5315-00-616-5515	145	7
			30	41
96906	MS35763-833	5306-00-145-0876	32	25
			124	17
96906	MS35764-1105		89	5
96906	MS35764-1291	5300-01-056-5440	140	19
			141	21
96906	MS35771-26	3120-00-984-5183	97	30
96906	MS35783-1	4820-00-275-2224	123	2
96906	MS35810-2	5315-00-610-5729	29	25
96906	MS35810-3	5315-00-754-0848	30	13
96906	MS35810-4	5315-00-815-8840	98	18
			134	37
			135	33
96906	MS35812-3	5340-00-051-3537	30	14
96906	MS35812-4	5340-00-985-0823	134	38
96906	MS35822-150	5340-01-054-6091	135	21
			BULK	4
			142A	22
96906	MS35842-10	4730-00-908-3195	123	9
96906	MS35842-11	4730-00-908-3194	7	5
			8	7
			123	7
			9	27
96906	MS35842-12	4730-00-908-3193	23	16
			85	17
			170	20
			171	30
			173	2
			174	2
			11	16
96906	MS35842-13	4730-00-909-8627	149	2
96906	MS35842-15	4730-00-908-6Z93	146	29
96906	MS35842-16	4730-00-9J8-6294	33	9

## CROSS-REFERENCE INDEXES

## PART NUMBER INDEX

CAGEC	PART NUMBER	STOCK NUMBER	FIG.	ITEM
96906	MS35914-110	5340-00-616-5017	36	1
96906	MS35916-2	6680-00-825-2016	167	13
96906	MS35934-1	4820-00-541-3541	27	5
96906	MS39020-1	9905-00-752-4649	39	22
			44	2
			46	4
			47	16
			67	45
			68	55
			70	5
			78	5
			79	19
96906	MS39020-2		40	7
			70	3
			72	13
96906	MS39021-2	6680-00-933-3599	167	10
96906	MS39061-1	593J-00-296-6318	38	8
			39	9
96906	MS39061-2	5930-00-296-6319	39	2
96906	MS39061-7	5930-00-577-8841	39	10
			45	13
96906	MS39086-157	5315-00-105-4155	98	24
96906	MS39086-161	5315-00-811-5528	85	1
96906	MS39086-258	5315-00-763-2641	133	13
96906	MS39086-261	5315-00-827-2931	130	31
96906	MS39086-262	5315-00-891-3496	130	28
96906	MS39086-272	5315-01-046-0836	129	16
96906	MS39086-47	5315-00-945-0531	92	25
			98	25
96906	MS39130-27	6680-00-040-0116	167	16
96906	MS39158-7	4730-00-921-3242	172	5
93061	MS39162-3	4730-30-254-6211	171	13
96906	MS 39162- 7	4730-01-343-3255	172	20
96906	MS39202-12		25	24
96906	MS39230-4	4730-00-253-4414	172	15
96906	MS39231-4	473J-00-249-3935	172	7
96906	MS39233-4	4730-00-187-7612	172	17
96906	MS45904-57	5310-00-061-0004	48	10
96906	MHS45904-60	5313-00-080-9786	60	44
96906	MS45904-72	5310-00-889-2527	7	11
96906	MS45904-76	5310-00-061-1258	173	18
96906	MS49005-12C	4730-01-017-4329	22	17
96906	MS51000-178-2	5330-01-006-2099	99	5
			101	5
96906	MS 5121-32	5305-00-281-3118	170	9
			171	8
96906	MS51071-10	6680-00-737-2728	167	17
96906	MS51071-11	6680-00-112-0227	167	2
96906	MS51071-14	6680-00-798-3213	167	28
96906	MS5107L-20	6680-00-507-9980	167	28
96906	M S51071-9	6680-00-089-2005	167	20

## CROSS-REFERENCE INDEXES

## PART NUMBER INDEX

CAGEC	PART NUMBER	STOCK NUMBER	FIG.	ITEM
96906	MS51072-11	6680-00-695-7185	167	22
96906	MS51072-11	6689-00-914-1014	167	5
96906	MS51072-12	6680-00-545-1782	167	25
96906	MS51072-14	6680-00-501-9977	167	31
96906	MS51072-20	3040-01-165-1555	167	31
96906	MS51073-1	6220-00-337-7463	55	9
96906	MS51085-1	2910-00-025-3493	20	1
96906	MS51095-303	5305-00-941-3618	35	18
96906	MS51095-307	5300-00-916-6465	15	1
96906	MS51095-329	5306-00-269-4526	20	1
96906	MS51095-333	5305-00-753-4249	7	1
			8	3
			81	23
96906	MS51095-343	5306-10-045-6548	22	13
96906	MS51096-59	5305-0J-912-5113	107	9
			146	17
96906	MS51113-1	5930-00-307-8856	39	16
96906	MS5150044	4730-00-289-0383	163	7
96906	MS51500A5-4S	4730-00-020-9973	162	7
96906	MS51811-17	4730-00-541-7124	28	20
96906	MS51811-8	4730-00-402-9534	88	12
96906	MS51812-3	4730-00-114-2985	27	1
96906	MS51814-3	4730-00-004-8101	27	12
			28	24
96906	MS51815-12	4730-00-421-9400	24	13
			24	22
			28	19
96906	MS51815-3	4730-00-096-8756	27	24
			68	2
96906	MS51815-48	4730-00-278-55718	22	1
			25	22
96906	MS51815-8	4730-01-003-6044	87	1
96906	MS51817-3	4730-00-278-4651	147	14
96906	MS51817-7	4730-00-561-7046	24	19
96906	MS51819-18	4730-00-277-8753	25	20
96906	MS51819-3	4730-00-003-5919	21	4
96906	MS51819-37	4730-01-035-7544	88	14
96906	MS51820-6P	4730-00-993-5002	87	3
96906	MS51823-5	4730-00-025-7508	23	9
96906	MS51824-3	4730-00-497-5324	27	22
			88	7
96906	MS51840-26	5365-00-674-6831	96	4
96906	MS51849-65	5305-01-006-2052	134	12
96906	MS51849-74	5305-00-470-3321	164	22
96906	MS51849-75	5305-01-000-2053	144	16
96906	MS51849-77	5305-01-035-6715	146	23
96906	MS51849-78	5305-00-240-6608	65	34
			66	32
96906	MS51853-9	4730-00-100-3215	94	28
			157	3
96906	MS5186-53	4730-00-466-7467	27	2



## CROSS-REFERENCE INDEXES

## PART NUMBER INDEX

CAGEC	PART NUMBER	STOCK NUMBER	FIG.	ITEM
96906	MS51861-12	5305-00-140-8001	173	5
969C6	MS51864-104-16	5307-01-006-5515	10	40
			12	41
96906	MS51873-13	4730-00-087-9531	147	11
96906	MS51 8 7-Z	4730-01-117-5374	108	38
96906	MS51887-3Z	4730-00-196-0881	62	10
96936	MS51890-5	4730-01-100-0753	88	16
96966	MS51910-15-2	5330-01-006-2098	104	8
96906	MS51920-1-2	5330-01-041-2053	104	30
96906	MS51922--1	5310-00-088-1251	92	1
			169	9
96906	MS51922-14	5310-00-927-3877	130	8
96906	MS51922-21	5310-00-959-1488	24	10
96906	MS51922-33	5310-00-225-6993	125	3
96906	MS51922-61	5310-00-832-9719	4	2
			168	13
96906	MS51922-6d	5310-00-225-6409	4	13
96906	MS51922-9	5310-00-984-3806	98	1
96906	MS51923-204	5315-01-046-5604	1b9	23
96906	MS51923-450	5315-00-236-1275	130	7
96906	MS51930-1	5340-00-143-8861	122	26
96906	MS51930-7	5340-00-937-1440	122	20
96906	MS51932-29	5315-00-177-0820	128	30
96906	MS51932-7	5315-00-965-6802	128	44
96906	MS51938-6	5340-00-902-0426	168	1
			170	12
			171	9
96906	MS51939-1	5340-00-764-2334	140	28
			140	28
			141	25
96906	MS551943-36	5310-00-814-0672	12	19
96906	MS51943-44	5310-00-241-6664	109	6
96906	MS51943-48	5310-30-241-6665	110	4
96906	MS51952-1	4730-00-053-0266	94	7
96906	MS51953-738	4730-00-278-3561	172	8
96906	MS51953-81B	4730-00-278-4161	172	2
96906	MS51955-43	5305-00-058-0771	92	28
96906	MS51957-28	5305-00-054-6652	33	13
96966	MS51957-62	5305-00-050-9228	142A	18
96906	MS51960-30	5305-30-774-9651	130	23
96906	MS51963-68	5305-00-723-9382	84	16
			112	35
96906	MS51964-49	5305-00-724-6798	168	29
96906	MS51967-14	5310-00-768-0318	124	12
			136	8
			144	3
			145	5
96936	MS51967-2	5310-00-761-6882	25	7
			48	16
			53	1
			71	21

## CROSS-REFERENCE INDEXES

## PART NUMBER INDEX

CAGEC	PART NUMBER	STOCK NUMBER	FIG.	ITEM
96906	MS51967-2	5313-0J-761-6882	74	9
			145	39
			147	17
			168	23
			174	12
96906	MS51967-26	5310-00-880-8186	115	18
969J6	MS51967-3	5310-00-905-0762	40	14
96906	MS51967-5	5310-0-880-7744	164	9
			84	33
			113	19
96906	MS51967-8	531-000-732-J558	151	16
			31	1
			111	15
			125	12
			126	18
			127	17
			128	6
96906	MS51968-2	5310-00-768-0319	143	9
			170	31
			28	16
			82	14
			124	11
96906	MS51968-20	5310-00-763-8995	126	24
			146	7
			19	16
			18	13
96906	MS51968-21	5310-00-703-8904	20	5
96906	MS51968-29	5310-00-762-6239	21	1
			4	20
			17	6
			10	5
			12	5
			18	6
			19	17
			21	9
			28	10
			129	11
96936	MS51968-3	5310-00-913-7020	137	4
			139	13
			10	33
			12	34
			20	11
			24	23
			85	7
			138	15
			139	27
			130	12
96906	MS51968-5	5310-00-880-7746	114	14
96906	MS51972-1	5310-00-905-1691	178	9
			178	8
			178	8
			170	9
			170	9
96906	MS51973-56	5305-00-128-6283	114	14
96906	MS51975-4	53J5-00-914-3817	178	9
96906	MS51975-5	5305-00-940-9448	178	8
96906	MS51982-33	5305-00-717-6928	170	9

## CROSS-REFERENCE INDEXES

## PART NUMBER INDEX

CAGEC	PART NUMBER	STOCK NUMBER	FIG.	ITEM
96906	MS51982-33	5305-00-717-6928	171	8
96906	MS51988-7	5310-00-930-8214	124	5
			125	11
			126	6
			140	21
			141	18
			142A	33
96906	MS52000-8	5330-00-641-4336	64A	5
96906	MS52000-9	5330-00-827-2813	51	9
96906	MS52116-12	6680-31-142-6221	167	22
96906	MS521301A2-12-3		11	17
96906	MS52149-1	6140-01-210-1964	63	12
96906	MS53001-1	2590-00-735-4063	52	5
96906	MS53022-1	6240-00-047-4097	60	1
96906	MS53047-1	6220-00-500-0437	58	2
			59	7
96906	MS53399-2	6680-00-462-2252	167	27
96906	MS75004-1	5940-00-549-6581	63	11
96906	MS75004-2	5940-00-549-6583	63	9
96906	MS75063-1	5933-00-755-0761	94	8
96906	MS87006-13	4030-00-780-9350	11	15
			12	16
96906	MS87006-3	4030-00-270-5436	16	6
			17	26
96906	MS87006-33	4030-00-948-7315	119	38
96906	MS87006-51	4030-00-930-3154	122	18
			122	28
			140	33
			141	13
96906	MS9021-154		13	5
96906	MS9025-15	5340-00-051-2671	22	16
96906	MS9025-24	5340-00-494-2528	114	5
96906	MS90376-22R	5340-00-437-6461	74	19
			64A	6
96906	MS9048-112	5315-05-584-9221	121	24
96906	MS90725-1	5305-00-068-0498	29	44
			50	10
96906	MS90725-109	5305-00-044-4153	136	5
96906	MS90725-186	5305-00-050-4212	126	9
96906	MS90725-215	5305-00-929-4041	115	23
96906	MS90725-3	5305-00-068-0500	38	21
			71	1
			71	17
			74	15
			88	4
			123	14
			174	20
96906	MS90725-31	5306-00-225-8496	10	34
			12	35
			84	27
			113	26

## CROSS-REFERENCE INDEXES

## PART NUMBER INDEX

CAGEC	PART NUMBER	STOCK NUMBER	FIG.	ITEM
96906	MS90725-31	5306-00-225-8496	172	11
			172	21
96906	MS90725-33	5300-00-225-8498	9	47
			11	29
9696b	MS90725-34	5300-00-225-6840	32	12
96906	MS90725-4	5305-00-225-3838	25	1
			71	14
			98	45
			142A	12
96906	MS9J725-5	5305-00-068-0501	9	37
			40	10
			71	6
			14	12
			134	7
			135	7
			167	9
			113	25
			114	13
96906	MS90725-6	5305-00-068-0502	31	1
			48	36
			50	1
			55	8
			71	19
			74	11
			85	37
			145	31
			147	19
			107	36
			142A	3
96906	MS90725-69	5305-00-269-3219	99	39
			100	38
			101	37
			104	20
			105	19
			108	2
96906	MS90726-109	5305-00-226-7707	114	9
			128	1
96906	MS90726-113	5305-00-725-4183	128	19
969J6	MS90726-12		23	6
96906	MS90726-3	5305-00-068-0504	17	10
			22	15
			23	19
			140	23
			141	28
96906	MS90726-31	53000-0-225-9086	19	10
			108	22
96906	MS90726-33	5300-00-225-9088	18	3
			19	4
			21	12
96906	MS90726-34	5300-00-225-5989	16	8
			17	1

## CROSS-REFERENCE INDEXES

## PART NUMBER INDEX

CAGEC	PART NUMBER	STOCK NUMBER	FIG.	ITEM
96906	MS90726-34	5306-00-225-9089	28	6
96906	MS90726-37	5305-00-225-9092	7	7
96906	MS90726-40	5306-00-225-9095	174	1
96906	MS90726-6	5305-00-068-0506	38	3
96906	MS90726-60	5305-00-269-2803	24	9
			30	17
			63	2
96906	MS90727-10	5305-00-267-8954	31	7
			32	17
			48	9
			123	23
			146	11
96906	MS90727-107L	5300-01-113-9748	97	23
96906	MS90727-110	5305-00-719-5209	4	5
96906	MS90727-111	5305-00-719-5219	102	13
			106	23
			107	1
96906	MS90727-112	5305-00-725-0154	4	6
			102	14
96906	MS90727-13	5305-00-261-8957	146	12
96906	MS90727-160	5305-00-726-2543	116	1
96906	MS90727-161	5305-00-726-2544	3	4
			110	8
96906	MS90727-162	5305-00-727-2283		1
96906	MS90727-169	5305-00-726-2550	19	1
96906	MS90727-170	5305-00-726-2557	18	1
			21	11
96906	MS93727-171	5305-00-726-2558	20	16
96906	MS90727-2L		94	19
96906	MS90727-20	5305-00-261-8564	25	27
96906	MS90727-211	5305-00-022-3 843	12	22
96906	MS90727-240	5305-00-022-3870	4	8
96906	MS90727-3	5305-00-267-8S52	8	15
96906	MS90727-3L	5300-01-114-06G9	94	32
96906	MS90727-30	5306-00-051-4072	25	9
96906	MS90727-32	5300-00-050-1238	4	3
			18	15
			137	7
			149	8
			173	22
96906	MS90727-32L	53006-01-15-7199	98	33
96906	MS90727-33	5305-00-051-4075	18	10
96906	MS90727-35	5306-00-051-4077	21	4
96906	MS90727-4	5305-00-068-0512	24	18
			27	6
			98	42
96906	MS90727-5	5305-00-267-8953	25	14
			36	17
			38	1
			97	2
			113	6

## CROSS-REFERENCE INDEXES

## PART NUMBER INDEX

CAGEC	PART NUMBER	STOCK NUMBER	FIG.	ITEM
96906	MS90727-5	5305-00-267-8953	130	21
96906	MS90727-58	5305-00-209-3234	3	16
			24	27
			143	16
			146	25
96906	MS907127-59	5305-00-269-3235	83	37
96906	MS90727-6	5300-00-068-0513	60	34
96906	MS90727-60	5305-00-269-3236	34	20
			36	20
			119	20
96906	MS90727-62	5305-00-269-3238	19	6
			27	19
			34	15
			138	21
96906	MS90727-63	530D-00-269-3239	119	15
96906	MS90727-64	5305-00-269-3240	03	9
			85	10
			114	8
96906	MS90727-65	5305-00-269-3241	20	8
96906	MS90727-7	5306-00-068-0514	35	22
			124	25
			126	23
96906	MS90727-8	5305-00-068-0515	30	33
			85	9
			124	20
			126	20
96906	MS90727-87	5305-00-709-8523	5	4
96936	MS90727-94	5305-00-709-8537	5	6
96906	MS90728-1	5300-00-071-2508	164	1
969000	MS90728-1L	5336-01-112-8683	94	2
96906	MS90728-107	5305-00-732-0512	106	3
96906	MS900728-112	5305-00-011-2068	99	1
			100	1
			101	1
			125	2
			147	8
96906	MS90728-113	5305-00-011-2069	118	5
			136	1
			144	8
			144	9
			145	24
			145	41
			164	26
96906	MS90728-114	5305-00-071-207G	121	11
			122	59
			130	2
			135	16
			144	13
			145	34
96906	MS90728-116	5305-00-071-2072	124	14
96906	MS90728-136	5305-00-716-7356	104	11

## CROSS-REFERENCE INDEXES

## PART NUMBER INDEX

CAGEC	PART NUMBER	STOCK NUMBER	FIG.	ITEM
96906	MS90728-136	5305-00-716-7356	105	10
96906	MS90728-16	5305-00-071-2513	53	7
			114	6
96906	MS90728-163	5305-00-724-7221	108	42
96906	MS90728-164	5301-00-724-7222	106	29
96906	MS90728-165	5305-00-724-7223	10	24
			12	24
96906	MS90728-183	5305-00-947-4352	124	2
			126	9
96906	MS90728-185	5305-00-900-1118	125	7
96906	MS90728-189	5305-00-922-7994	119	34
9696	MSS90728-2	5305-00-071-2507	23	31
			123	3
96906	MS90728-239	5305-00-916-6467	119	22
96906	MS90728-29	5306-00-226-4822	11	20
96906	MS90728-3	5305-00-071-2506	106	20
			164	14
96906	MS90728-31	5306-00-226-4824	9	42
			98	5
96906	MS90728-32	5305-00-226-4825	122	30
96906	MS90728-32L	5306-01-114-5135	98	34
96906	MS90728-35	5306-00-226-4828	134	29
96906	MS90728-48	5306-00-226-4841	49	1
96906	MS90728-5	5305-00-068-7837	92	11
			174	27
96906	MS90728-5L	5306-01-112-4341	92	8
96906	MS90728-55	5305-00-802-2764	24	3
96906	MS90728-57	5305-00-721-5492	74	2
			113	13
			119	32
969C6	MS90728-59L	5336-01-112-8682	94	20
96906	MS90728-6	5305-00-068-0518	11	24
			34	31
			134	19
			174	9
96906	MS90728-60L	5306-01-114-0063	92	40
96906	MS90728-62	5305-00-068-0511	31	10
			48	39
			82	17
			83	40
			119	27
			124	24
			125	16
			126	26
96906	MS90728-62L	5306-01-112-8681	92	23
96906	MS90728-64	5305-00-725-2317	30	38
			83	42
			99	21
			100	20
			101	19
			108	24

## CROSS-REFERENCE INDEXES

## PART NUMBER INDEX

CAGEC	PART NUMBER	STOCK NUMBER	FIG.	ITEM
96906	MS90728-64	5305-00-725-2317	120	12
			126	4
			128	36
96906	MS90728-65	5305-00-821-3869	143	13
			119	45
			122	40
			128	10
96906	MS90728-66	5305-00-782-9489	170	39
			30	38
96906	MS90728-61	5305-00-638-8920	119	8
			122	37
96906	MS90728-7	53J5-00-071-2505	37	5
			50	13
			55	4
96906	MS90728-8	5305-00-225-3843	30	28
			34	8
			35	1
			48	22
			119	50
			164	29
			168	26
96906	MS907 28-9	5305-00-225-3842	28	1
			55	1
			92	2
			94	1
96906	MS90927-4	5305-00-068-0512	96	19
			97	6
96906	MS91528-3F2B	5355-00-579-1210	98	4
			98	32
96906	MS9320-10	5310-00-194-0637	11	12
			134	27
96906	MS9320-11	5310-00-194-0636	92	24
			94	18
96906	MS9320-12	5310-00-184-8974	96	25
			98	44
96906	MS9320-14	5310-00-184-8992	97	24
			104	12
96906	MS9320-15	5310-00-805-6758	10 5	11
			121	13
96906	MS932J-17	5310-00-953-8703	20	12
			119	35
96906	MS9350-19	5340-00-400-0002	74	18
			71	9
96906	MS935- 23	5340-00-922-3300	74	28
			84	11
96906	MS9390-440	5315-00-926-5866	84	21
			84	22
			84	22
			112	27
96906	MS9843-15	5315-01-023-9285	130	17
81349	M12285/2-7	5930-00-224-7218	62	1
81349	M13486-1-14		63	7



## CROSS-REFERENCE INDEXES

## PART NUMBER INDEX

CAGEC	PART NUMBER	STOCK NUMBER	FIG.	ITEM
81349	M13486-1-14	6145-00-705-0674	66	15
			77	4
			79	8
			156	4
			BULK	28
			BULK	55
81349	M13486-1-15	6145-00-254-6117	65	13
			66	13
			BULK	29
			BULK	56
			44	3
			68	20
81349	M13486-1-3	6145-00-161-1009	69	27
			BULK	30
			BULK	57
			9	34
			40	8
			40	5
81349	M13486-1-5	6145-00-152-6499	73	8
			75	12
			79	9
			BULK	32
			BULK	58
			41	8
81349	M13486-1-7	6145-10-705-6678	73	16
			BULK	59
			72	11
81349	M13486/1-11	6145-00-538-8219	BULK	54
81349	M13486/1-14	6145-00-735-6614	65	15
			72	27
			80	8
			159	9
			160	9
			161	8
			39	21
			41	7
			42	16
			43	14
81349	M13486/1-5	6145-00-152-6499	47	15
			61	3
			65	25
			66	23
			67	46
			68	53
			69	52
			70	19
			72	14
			76	11
			78	6
			159	11
			67	42
81349	M13486/1-7			

## CROSS-REFERENCE INDEXES

## PART NUMBER INDEX

CAGEC	PART NUMBER	STOCK NUMBER	FIG.	ITEM
81349	M13486/1-7		72	21
			75	17
			76	17
		6145-00-705-6678	BULK	33
81349	M13486/13-1		64	10
			64A	17
			64B	5
			64C	7
81349	M13516-1-1	5925-00-026-4767	9	11
81349	M 13516/1-1	5925-00-026-4767	40	13
81349	M13516/1-2	5925-30-803-4424	40	30
81349	M13516/7-7	5925-00-295-5462	51	22
60380	M20161X0H	3110-00-902-1686	82	22
81349	M23053/5-103-0		168	15
		5970-00-812-2914	BULK	13
81349	M23053/5-105-0	5970-00-954-1622	BULK	15
81349	M23053/5-106-0	5970-00-815-1295	BULK	17
81349	M23053/5-109-0	5970-00-914-3118	BULK	49
			BULK	50
81349	M23053/5-109-9		170	24
			171	34
		5970-00-812-1360	BULK	18
81349	M23053/5-115-0		167	21
		5970-01-081-0376	BULK	14
			BULK	48
81349	M4109-0608000		162	2
81349	M43436-1-3	9905-00-893-3570	67	28
81349	M43436/1-1	9905-00-752-4649	9	33
			40	6
			41	6
			42	17
			43	16
			61	2
			65	24
			66	22
			72	18
			73	22
			75	16
			76	16
81349	M43436/1-2	5905-00-841-4445	41	10
			41	12
			42	14
			43	10
			154	2
81349	M4343/1-3	5905-30-893-3570	64	9
			65	12
			66	12
			68	45
			69	43
			72	10
			75	2

## CROSS-REFERENCE INDEXES

## PART NUMBER INDEX

CAGEC	PART NUMBER	STOCK NUMBER	FIG.	ITEM
81349	M43436/1-3	5905-00-893-3570	76	5
			77	3
			78	7
			79	7
			80	7
			103	6
			64A	16
			64B	6
			64C	8
			153	2
81349	M43436/1-4	5905-00-945-1637	155	9
			156	3
			159	10
			160	10
81349	M43436/5-1		73	9
			162	9
81349	M81044/12-20-9	6145-00-107-7913	67	50
			BULK	35
			BULK	61
81349	M83248/1-250	5330-00-404-1473	89	22
81349	M83248/1-258	5330-00-167-5141	89	20
80205	NAS1523-10Y	5330-01-067-7076	164	6
80205	NAS1523010B	5330-01-145-6981	10	21
80205	NAS1612-8	5330-00-946-7099	96	5
81343	NAS561P3-11	5315-00-531-7259	123	26
80205	NAS561P6-12	5315-01-058-3487	169	12
80205	NAS562-5TEE4	3110-01-059-0068	129	9
83616	NYAFLOW LM HC2-		BULK	26
54432				
83616	NYLAFLOW LM HC2- 54432		d8	3
38508	N1574	4820-00-223-5174	164	13
82647	PDA-15	5925-00-553-2274	50	6
92059	PD602	5120-01-135-0846	178	6
92059	PD614	5120-01-147-1564	176	3
92059	P0625	2540-01-145-0360	176	1
92059	PD626	5340-01-145-6830	176	2
92059	PD647	5120-01-135-1059	178	11
92059	PD6481/5	7690-01-135-4847	178	12
92059	P7001	5120-01-135-0847	117	5
92359	PD703	5120-01-135-1058	178	7
92059	PD704		177	23
92059	PD706	5140-01-135-4843	118	1
79470	PT2001/2	4720-01-117-6667	14	11
77445	PWA7426-2		165	4
18265	P14-3304	2940-01-142-8260	9	10
			11	10
			13	21
21335	P38PP207		13	21
49367	P400136	5905-00-9714-9305	39	15
			54	1
			10	17
18265	RAX00-2354	6685-01-055-5116	10	17

## CROSS-REFERENCE INDEXES

## PART NUMBER INDEX

CAGEC	PART NUMBER	STOCK NUMBER	FIG.	ITEM
19207	RR-0-271		151	2
		4010-00-171-4512	BULK	20
81348	RR-C-271 TY2 0L7	4010-00-958-0633	BULK	1
	-16			
81348	RR-C-271 TY2 0L3		164	19
			BULK	2
81348	RRC271		164	30
		4030-00-244-6092	165	2
		4010-00-186-9412	BULK	21
			BULK	31
			BULK	36
80063	SCD539506-4	5310-00-880-5977	120	4
73134	SL58A	3120-00-92-5037	85	23
80063	SM--771480-1	5855-01-096-0871	131	1
15653	SPL51712-6	5310-01-151-2732	33	15
97403	TIP01580	5310-00-763-8920	10	27
			12	27
21900	WLT1201-3	5310-00-193-7574	60	10
81348	WW-P-471AA5B0B	4730-00-187-4207	106	5
81348	WW-P-471A0AB0A	4730-00-018-9566	102	24
81348	WW-P-471A0AB0B	4730-00-954-1281	108	37
81348	ZZH601GR30L1S1D	4720-00-20-0367	BULK	42
76468	06-10618-A		13	18
19207	1G00003	4210-01-276-0412	170	4
			170	8
			171	1
77820	10-350954-3P	5935-0-134-0373	80	6
77820	10-35918-28	593-00-987-2944	75	14
			76	3
			78	3
77820	10-35918-36	5935-00-987-2942	79	5
			80	5
77820	10-40457-125	5975-00-522-7125	68	50
			59	46
77820	10-42617-15	5935-00-005-9322	07	5
			68	38
			69	35
77820	10-42622-25	5935-00-539-0522	07	30
			73	18
77820	10-42b22-23P	5935-00-062-7450	68	16
			69	16
77820	10-42622-7P	5935-00-00-7451	161	9
77820	10-42622-7S	5935-00-062-7446	65	30
			66	28
			72	23
77820	10-74928-51	593-00-1307-1217	75	13
			76	4
			7d	4
77820	10-74936-3	5935-00-107-1273	79	6
77820	10-87422-195	5935-00-082-1426	64B	2
07295	100740	4730-00-900-3296	171	11

**CROSS REFERENCE INDEXES  
PART NUMBER INDEX**

CAGEC	PART NUMBER	STOCK NUMBER	FIG.	ITEM
21450	103773	5315-0-010-3773	85	28
21450	104218		121	6
18876	106J8076-1	5310-00-085-6701	10	26
			12	26
19207	10863502	2920-00-133-8104	34	32
19207	LJ163503	2510-00-678-3009	34	33
19207	10863504		34	34
19207	10863507		30	22
19207	10863508	5640-00-102-9929	34	11
19207	1086350S	2510-00-678-3010	34	37
19207	10863512	5640-00-678-1889	34	24
19207	10863517	5340-00-792-8129	140	3
			141	16
19207	10863521	4710-00-832-9475	30	24
19207	10863522	3040-00-485-7367	30	18
19207	10863525	5340-00-678-1884	31	18
19 27	1086353 8	2520-00-678-67b6	84	12
			84	20
			112	28
19207	10863541	2590-00-457-0309	30	19
19207	10863544	5330-00-678-4135	134	20
19207	10863577	3010-00-678-4136	134	5
			135	28
19207	10863578	5306-00-143-3284	135	23
192C7	10863579	5340-00-133-9621	145	2
19207	10863589	2590-00-974-9216	9	29
19207	10863592	3040-00-678-1799	30	21
19207	10863625	4730-30-678-4749	9	18
			11	14
19207	10863625	5305-00-678-6195	118	16
19207	10863630	5305-00-678-6196	118	45
19207	10863645	5340-00-178-1578	84	29
			113	25
19207	10863646	5340-00-484-3589	84	34
			113	21
19207	10863648		83	12
			112	17
19207	10863674	5340-00-133-9624	144	6
			145	6
19207	10863690	5340-03-168-2258	29	3
19207	10863692	4310-03-939-7098	29	1
19207	10863696	2930-00-133-8105	34	39
19207	10863697	5330-03-678-3246	34	38
19207	1386369S	6150-00-678-4224	77	1
19207	10863700	5995-03-678-4191	63	27
19207	10863713	4730-00-934-82S6	6	3
19207	10863714	4730-00-934-8295	6	3
19207	10863738	5340-00-937-2538	121	14
19207	10863743	3130-00-456-1621	30	44
19207	10863745	5340-00-839-6650	30	12
19207	10863811	3043-00-457-0305	30	47

**CROSS REFERENCE INDEXES  
PART NUMBER INDEX**

CAGEC	PART NUMBER	STOCK NUMBER	FIG.	ITEM
192J7	10863819	5340-00-936-5321	4	25
19207	10863824	5306-00-678-4262	4	1
19207	10 6 3825	5340-00-837-8905	4	27
19207	10863826	5340-00-021-1429	4	27
19207	10 b3 d2 7	5340-00-851-2711	3	3
19207	10863828	2805-00-857-2772	3	3
19207	10863829	3120-00-678-4232	4	22
19207	10363830	2815-00-837-8912	4	24
19207	10863831	2815-00-837-8909	4	24
19207	10863865	5340-00-891-1142	119	11
19207	10863866		119	14
19207	10863870	5330-00-678-3489	10	37
			12	38
19207	10863882	9905-00-840-4783	25	31
19207	10 63885	5640-00-678-3146	36	9
19207	10803886	5340-00-226-2130	36	14
19207	10803887	5330-00-678-3144	36	18
19207	10863888	2520-00-678-3137	36	11
19207	10863889	5640-00-678-3145	36	12
19207	13863890	5340-00-145-4335	36	13
19207	10863903	2520-00-678-3138	36	1
19207	10863910	5310-00-143-6446	18	8
			19	14
			20	6
			21	6
19207	10863914	5340-00-491-5225	18	11
19207	10863918	5365-00-484-3661	20	9
19207	10863921	2530-00-678-6165	112	29
19207	10663922		84	8
			112	32
19207	10863928	5340-00-927-3306	119	4
19207	10863929		119	7
19207	10863935	5365-00-113-8405	25	26
19207	10863936	2910-00-120-0257	22	18
19207	10863937	5355-00-084-0271	25	28
19207	10863964	5340-00-997-4524	118	46
19207	10863965	5340-00-080-7552	lid	17
			118	18
19207	10863967		118	47
19207	10863970	5340-00-133-8101	35	4
19207	10863971	5330-00-078-3150	35	5
19207	10863981	5330-00-618-4179	119	25
19207	10863982	2540-0-0718-4180	119	26
19207	1J863983	5330-00-678-4166	122	38
19207	10863994	5310-00-655-9675	96	8
			97	26
			114	11
19207	10864001	2990-00-671-4710	33	10
19207	10804007	5330-00-078-4712	33	11
19207	10864012	5330-00-678-4706	81	4
19207	10864021	5340-00-837-8772	122	39

**CROSS REFERENCE INDEXES  
PART NUMBER INDEX**

CAGEC	PART NUMBER	STOCK NUMBER	FIG.	ITEM
19207	10804040	5330-00-078-4181	120	8
19207	108b4041	2510-00-105-9922	120	9
19207	10864042	5340-00-136-2201	120	7
19207	13864043	5340-00-927-3305	118	1
19207	10864045		118	4
19207	13864050	599D-00-078-4705	7	13
19207	10804053	5340-00-678-6763	114	16
19207	13864054	5640-00-676-3143	35	13
19207	10864056	5340-00-901-1496	35	16
19207	13864060	2520-00-937-1170	90	9
19207	10864071	5340-00-106-2209	119	3
19237	10864077	5365-00-106-2202	119	46
19207	10864078	5340-00-105-6156	119	51
19207	10864081	5340-00-678-6762	113	2
19207	10864086	5340-00-133-9622	144	10
19207	10864088	2530-00-678-6767	113	23
19207	10864094	2590-00-983-6881	144	19
			145	22
19207	10864100	5340-00-105-9902	119	21
19207	13864118	2520-00-974-9224	84	32
19207	10864122	5340-00-983-6897	84	19
19207	10864126	5340-00-703-7469	84	13
			112	26
19207	13864129		112	25
19207	10864130	5930-00-126-2470	62	2
19207	10864132	3120-00-133-8111	84	5
			112	30
19207	10864135	2510-00-269-4842	119	40
19207	10864139	3040-00-678-6168	83	10
			112	15
19207	10864146	2510-00-226-2131	118	41
19207	10864147	2510-00-115-4321	118	21
19207	10864148		118	42
19207	10864149		118	22
19207	10864164	5330-00-678-4183	119	53
19207	10864166	6150-00-674-8736	179	12
19207	10864166-1	6150-00-172-7888	179	9
19207	10864170	5995-00-674-8738	179	11
19207	10864181	5330-00-678-4167	122	33
19207	10864205	2510-00-105-6155	118	37
19207	10864206	2510-00-105-6154	118	25
19207	10864207		118	38
19207	10864208		118	26
19207	10864225	5340-00-135-6152	119	54
19207	10864231	5330-00-678-4708	i2	7
19207	10864233	5999-00-119-0801	17	13
19207	10864273	5330-30-678-4184	120	1
19207	10864274	5330-03-678-4185	120	2
19207	10864282	5340-00-105-6151	119	52
19207	10864283	5340-00-105-6150	119	47
19207	10864294	5340-00-117-2567	143	12

**CROSS REFERENCE INDEXES  
PART NUMBER INDEX**

CAGEC	PART NUMBER	STOCK NUMBER	FIG.	ITEM
19207	10864295	5330-00-983-6896	35	38
19207	10864312		170	26
19207	10864337	5930-00-963-7404	169	20
19207	10864356		118	51
19207	10860432	3040-00-678-4204	84	3
19207	10864465	2510-00-105-6148	119	44
19207	10864473	2590-00-851-4973	1317	28
19207	10864490		114	2
19207	10864490-1	5306-01-031-6143	85	4
19207	10864494	5306-00-678-4209	63	6
19207	10864495	5306-00-678-4210	83	43
19207	10870010	5340-30-678-4764	4	23
19207	10870011	5340-00-678-4765	4	26
19207	10870030	5340-00-891-7821	109	24
19207	10870034	2590-00-678-4206	136	12
19207	10870035	2590-00-678-4196	136	11
19207	10870036	2590-00-678-4195	136	13
19207	10870074	4730-00-226-2142	146	6
19207	10870010	4710-00-691-4461	22	3
19207	10870133	5310-00-930-3447	88	20
19207	10870141	5306-00-052-5670	83	41
19207	10870142	3040-00-937-1522	83	24
19207	10873167	3040-00-178-6126	83	13
19207	10873168		83	15
19207	10870179		83	32
19207	10870259	5365-00-968-6132	30	45
			82	20
			83	33
19207	10870271	2543-00-226-1747	171	21
19207	10870273	2590-00-678-6171	84	30
19207	10870275		84	18
19207	10870281	5306-00-983-6934	17U	36
19207	10870304	5310-00-456-2528	83	39
19207	10870326	3040-00-484-3649	83	25
19207	10870330	4710-00-714-2127	170	34
19207	10870335	5340-00-678-5389	4	19
19207	10870336	5340-00-069-3676	172	13
19207	10870338	4710-00-931-1456	83	27
19207	10870355	2540-00-226-2551	144	15
19207	10870373	5340-01-076-6091	123	27
19207	10870376	2590-00-168-2812	123	29
19207	10870388	4710-00-937-3399	171	12
19207	10870421	5340-00-168-2256	7	3
19207	10870423	3040-00-133-8069	84	S
19207	10870424	2590-00-678-6775	84	10
19207	10870431	5307-00-143-6430	83	22
19207	10870432		83	19
19207	10870445	5640-00-678-5381	33	14
19207	10870447	5640-00-678-5379	33	16
19207	10870448	5640-00-678-5378	33	16
19207	10870453	4723-00-678-4194	147	13



**CROSS REFERENCE INDEXES  
PART NUMBER INDEX**

CAGEC	PART NUMBER	STOCK NUMBER	FIG.	ITEM
19207	10870458	5330-00-67 18-4714	22	5
19207	10870459	5330-00-678-4715	22	6
19207	10870460	5330-00-078-4263	22	12
19207	10870468	5340-00-93 7-521	83	30
19207	10870478	5330-00-710-1937	85	43
19207	10870479	5330-00-706-1936	85	41
19207	10870481		85	42
19207	13870498	3040-00-678-6776	85	48
19207	10870519	4730-00-908-8593	123	21
19207	10870561		123	6
19207	10870564	30400-3-169-5731	134	2
19207	10870565	3040-00-133-7958	134	4
19207	10870567	3040-00-983-6883	134	16
19207	10873569	5340-00-133-1797	134	15
19207	10870577	5340-00-133-8106	36	3
19207	10870593	2540-00-105-2764	128	25
19207	10870596	5340-00-133-7970	128	21
19207	13870695	5360-00-706-2318	30	6
19207	10870698		30	5
19207	10870699	5340-00-104-4576	30	3
19207	10870700	3040-00-106-2019	30	43
19207	10870836	5510-01-220-0023	122	62
19207	10870861	5330-00-729-5049	10	10
			12	10
			158	3
19207	10870885	5340-00-487-4089	18	7
19237	13870889	5340-00-491-5224	18	16
19207	10870919	2940-00-886-5841	13	11
19207	10870920	2920-00-103-9397	13	3
19207	10870952	5330-00-765-4347	81	5
19207	10870959	5330-00-682-4747	33	8
19207	10870962	2920-00-119-0847	81	6
19207	13873214	5330-00-871-2845	149	6
19207	10873682	5340-00-462-0347	18	14
19207	10873685	5340-00-168-2594	38	19
19207	10873686	5340-00-168-2698	38	12
19207	10873717	5360-00-766-1920	128	34
19207	10873718		128	45
19207	10873719	5340-00-760-1921	128	46
19207	10873724	5340-00-102-9921	29	8
19207	10873731	5340-00-113-0178	147	26
19207	10873733	5310-00-901-1552	35	19
19207	10873775	3110-00-615-8828	140	7
			141	10
19207	10873176	3110-00-615-8827	140	11
			141	10
19207	13873779	2540-00-930-2315	140	26
19207	10873788	2510-00-937-2495	140	25
			141	26
19207	10873794	2540-00-006-7933	141	8
19207	10873795	2590-00-177-8259	141	8

**CROSS REFERENCE INDEXES  
PART NUMBER INDEX**

CAGEC	PART NUMBER	STOCK NUMBER	FIG.	ITEM
19207	10873796		141	11
19207	10873797		141	11
19207	10873798	2540-00-930-2014	141	23
19207	10873799	2510-00-930-2013	141	23
19207	10873805	2590-00-937-4263	141	29
19207	10873806	2510-00-930-2036	126	5
19207	10873807	2510-00-930-2037	126	5
19207	10873812	2510-00-930-7076	126	17
19207	10873813	2510-00-930-7975	120	17
19207	10873874	3040-00-937-1516	85	16
192C7	10873904	5365-00-927-9396	23	17
19207	10873918	5330-00-705-9591	7	4
			8	5
19207	10873933	4910-00-795-7960	177	3
19207	10881824	5310-00-913-9766	97	40
19207	10883766	6210-00-688-5088	39	29
19207	10883884	5340-00-105-6141	128	28
19207	10883897	5930-00-770-6916	38	5
			39	39
19207	10883923	5340-00-485-9656	19	5
19207	10883970	2590-00-771-0662	136	14
19207	10884006	5330-00-784-1751	15	4
19207	10884064	5340-00-487-4084	19	5
19207	10884069	4710-00-784-9297	1T2	14
19207	10884128	5340-00-487-4087	19	12
19207	10884335	5340-00-105-6136	136	7
19207	10884415	3120-00-104-6625	83	29
19207	10880811	5340-00-571-6850	172	28
19207	10886813	4710-00-812-3255	172	26
19207	10886815	4710-30-807-6809	172	27
19207	10880953	5340-00-994-1000	15	3
19207	10886999	5340-00-841-9301	7	10
19207	10887053	4730-00-906-2838	123	18
19207	10887138	5340-00-839-0156	124	21
19207	10887295	5305-00-105-6143	128	15
19207	10887302	5365-00-718-0013	128	15
19207	10887313	5365-00-788-0014	128	15
19207	10887319	3040-00-881-9389	128	41
19207	10881320	3040-00-105-2758	128	14
19207	10887341		123	11
19207	10887367	5306-00-958-2730	83	2
			83	7
			84	4
			85	3
			112	4
			113	27
			114	5
19207	10887375	5340-00-168-2626	134	14
19207	10887383	4210-00-963-7405	168	28
19207	10887415	5315-00-484-1708	169	10
19207	10881419		169	27

**CROSS REFERENCE INDEXES  
PART NUMBER INDEX**

<b>CAGEC</b>	<b>PART NUMBER</b>	<b>STOCK NUMBER</b>	<b>FIG.</b>	<b>ITEM</b>
19207	10887420	5360-00-032-4486	169	8
19207	10887421	5325-00-532-1856	169	26
19207	13887422		169	14
19207	10887423		169	13
19207	10887427	5340-00-840-4856	1b9	21
19207	10887533		144	26
			145	20
19237	10887531		144	24
			145	18
19237	10887630	5340-00-938-1640	85	45
19207	10d87680	5330-00-821-1226	135	19
19207	10887682	4720-00-504-8903	22	11
19207	10887688	2990-00-446-2495	146	4
19207	10893572		169	17
19207	10893573	5930-00-179-3475	169	16
19207	10893628	5905-00-821-7079	123	16
19207	10893633	5306-00-994-1020	20	15
19207	10893636	5340-00-487-4085	20	3
19207	10893641	5340-00-901-1510	21	10
19207	10893642	5340-00-735-4193	18	9
			19	13
			20	7
			21	7
19207	10893774	5340-03-105-9903	119	30
19207	13893775	5340-00-105-9903	119	29
19207	13893777	2510-00-226-2656	119	28
19207	10893791	5360-00-844-1323	128	48
19207	10893794	2540-00-052-0076	138	18
19207	10893801	3040-00-851-4970	138	23
19207	10893803	5340-30-837-1583	138	25
19207	10893807	2540-00-937-4267	138	26
19207	10893808	2540-00-937-2491	138	11
19207	10893810	5360-00-854-6718	138	29
19207	10893812	5365-00-840-4565	138	17
19207	10893813	5315-00-891-7879	138	24
19207	10893817	5315-00-838-5457	138	27
19237	13893844	5340-00-445-6866	3	5
19207	10893845	5340-00-226-2658	3	5
19207	10893853	5905-00-933-9206	55	6
			56	1
19207	10893861	2540-00-937-4537	138	14
19207	13893875	5340-00-937-2537	121	19
19207	13894808	2590-00-083-0266	49	4
19207	10898844		13	19
19207	13900571		150	7
19207	13900572		150	1
19207	13900573		150	3
19207	10904990	5930-00-1117-285	62	14
19207	10935009	4140-00-930-8705	13	10
19207	10950010	4140-00-016-2615	9	38
19207	13905012	5325-00-792-8090	58	16

**CROSS REFERENCE INDEXES  
PART NUMBER INDEX**

CAGEC	PART NUMBER	STOCK NUMBER	FIG.	ITEM
19207	10905012	5325-00-792-8090	59	3
19207	10905046	5325-00-862-2673	35	6
19207	10905119	2540-00-887-8919	138	13
19207	10965163	5365-00-738-6654	140	18
			141	7
19207	10905196	3120-00-247-4008	169	9
19207	10905197		169	7
19207	10905212	3040-00-105-2799	29	43
19207	10905299	5340-00-580-5908	170	2
19207	10905333-1	5330-00-937-1948	138	4
19204	10905364	1015-30-871-2875	138	6
19207	13905365	2540-00-871-2876	138	7
19207	10905368	1015-00-840-9393	138	5
19237	10905369	2540-00-053-1172	138	3
19207	10905384	5310-00-935-3620	127	15
19207	10905390	2590-00-932-3513	127	14
19207	10905682	1015-01-022-5325	39	17
19207	10905766	3120-00-975-1760	92	13
			92	20
19207	10905840		11	4
			74	14
		5975-00-345-8055	BULK	25
			BULK	52
19207	10905851	5340-00-134-3502	111	1
19207	10905969	5340-00-133-9623	145	37
19207	10905970	5340-00-133-7961	48	21
19207	13905983-1	2530-00-871-285b	99	12
19207	10905983-2	2530-00-871-2855	99	12
19207	10905985-1	2530-00-811-2860	100	12
19207	10905985-2	2530-00-871-2859	100	12
19207	10905986-1		99	3
19207	10905986-2		99	3
19207	10905988-1		100	3
19207	10905988-2		100	3
19207	10906665		150	4
19204	10910174-1	5310-00-865-9513	164	8
19204	10910174-16		125	9
19204	109101174-22		125	18
19207	10910349		150	6
19207	10913350		150	5
19207	10910351		150	5
19207	10911143	5340-00-181-8112	145	40
19207	10911147	5340-00-021-2403	3	12
19207	10911158	5995-00-133-8098	39	30
19207	10911164	2590-00-032-7408	40	2
19207	10911294	5315-00-882-8821	134	1
19207	10911302	2590-00-168-2679	38	20
19207	10911305-1	2510-00-986-5209	126	11
19207	10911305-2	25010-0-983-6886	126	11
19207	10911318	5340-00-113-9606	136	6
19207	10911339	3043-00-457-0480	30	42

**CROSS REFERENCE INDEXES  
PART NUMBER INDEX**

CAGEC	PART NUMBER	STOCK NUMBER	FIG.	ITEM
192017	10911340	3130-00-464-4754	30	36
19207	10911348	5340-00-104-4566	30	8
19207	10911349	2590-00-457-0347	30	46
19207	10911350	25900-0-457-0308	30	40
19207	10911351	5340-00-456-1624	30	11
19207	10911352	2540-00-774-6452	30	34
19207	10911358	5340-00-792-8123	55	7
19207	10911396	5340-00-105-6140	133	3
19207	10911397	5307-00-710-0643	133	6
19207	10911398	5315-00-143-6C52	133	11
19207	10911399	3040-00-111-6655	133	15
19207	10911401	5340-00-111-2704	133	8
19207	10911404	5340-00-167-9093	133	10
19207	10911407		133	14
19207	10911409	2510-00-806-5844	133	1
19207	10911426	5930-00-937-2492	39	42
19207	10911428	5930-00-072-5830	39	32
19207	10911443		137	1
19207	10911460	5330-00-884-4857	102	1
19207	10911553	2910-00-886-5854	14	10
			15	5
19207	10911612	5340-00-105-2759	128	35
19207	10911620	5365-00-178-1287	85	19
19207	10911621	5330-00-879-3044	85	20
19237	10911633		7	6
19207	10911653	3040-00-938-1638	85	2
19207	10911710	3120-00-253-1375	97	2 1
19207	10911722	2910-03-933-4628	22	114
19207	10911736	5307-00-974-9255	96	9
19207	10911809	5307-00-918-7351	96	13
19207	10911834	4720-00-883-2234	25	12
19207	10911835-1	4720-00-883-2232	24	21
19207	10911837	4720-00-883-2230	25	23
19207	10911838	4720-00-879-3018	22	2
19207	10911846	5306-00-982-9677	96	16
19207	10911851	5310-00-958-7183	96	6
19207	10911854	5340-00-134-3237	97	4
19207	10911860	5315-00-984-5186	96	23
19207	10911871	5307-00-477-4956	113	9
19207	13911873	5340-00-498-3811	113	28
19207	10911885	3040-00-143-6428	85	50
19207	10911888	5330-30-888-9403	96	18
19207	10911889	5340-00-133-9834	96	21
19207	10911901	5306-00-982-9678	96	2
19207	10911930	5340-00-462-4501	146	9
19207	10911999	2590-00-445-9370	63	16
19207	10912021		85	24
19207	10912028	3040-00-484-3048	85	32
19207	10912029		85	34
19207	10912269	8145-00-850-8147	1	2
			2	2

**CROSS REFERENCE INDEXES  
PART NUMBER INDEX**

<b>CAGEC</b>	<b>PART NUMBER</b>	<b>STOCK NUMBER</b>	<b>FIG.</b>	<b>ITEM</b>
19207	10915240	2540-00-133-1571	92	1 7
19207	10915241	5315-00-143-6338	92	16
19207	10915242	5315-00-984-5184	92	22
19207	10915244	2530-00-978-7328	92	33
19207	10915245		92	21
19207	10915246	3040-01-129-9041	92	19
19207	10915247	2530-00-839-7370	92	38
19207	10915248	5343-00-133-9580	92	2o
19207	10915249	5310-00-979-6977	92	32
19207	10915252	5307-00-974-9227	92	36
19207	10915256	2530-00-983-6610	92	39
19207	10915257	5315-00-983-6548	92	30
19207	10915265	2590-00-937-4539	122	22
			122	23
19207	10915269	5343-00-937-1940	85	22
19207	10915281		142A	13
19207	10915282	5330-00-804-1593	142A	14
19207	10915316	6210-00-877-7524	142A	11
19207	10915317	5340-00-107-4370	142A	26
19207	10915319	5330-00-834-1542	142A	31
19207	10915328	5835-00-725-5264	142A	5
19207	10915353	6695-00-124-1412	45	19
19207	10915354	6695-00-570-9724	45	21
19207	10915355	6695-00-179-8647	45	25
19207	10915358	6695-00-689-6756	45	27
19207	10915359	6695-00-179-8649	45	18
19207	10915363	6213-00-877-7528	142A	8
19207	10915364	6153-00-137-1260	142A	32
19207	10915376	2510-00-168-2690	45	29
19207	10915377		38	23
19207	10915380	5990-00-168-2691	45	32
19207	10915432	7690-00-880-1189	L36	17
19207	10915403	7690-00-787-6536	30	7
19207	10915404	7693-00-787-6533	30	35
19207	10915405	7690-00-880-1190	92	29
19207	10915407	7690-00-877-5789	128	42
19207	10915409	7690-00-880-1176	123	28
19207	10915410	7690-00-883-1175	136	10
19207	10915411	7690-00-883-1174	136	9
19207	10915412	7690-00-765-8095	27	16
19207	10915413	7690-00-610-0969	52	4
19207	10915414	7690-00-785-8352	82	5
19207	10915417	7690-00-785-7960	134	11
19207	10915420	7690-00-900-0401	134	35
19207	10915423	7690-00-785-7971	122	61
19207	10915425	7690-00-877-5793	128	33
19207	10915436	5340-00-603-9174	123	24
19237	10915485		122	25
19207	10915509	3120-00-974-9258	92	31
19207	10915517	2590-00-602-4912	93	4
19207	10915521	4710-00-133-9513	92	6

**CROSS REFERENCE INDEXES  
PART NUMBER INDEX**

CAGEC	PART NUMBER	STOCK NUMBER	FIG.	ITEM
19207	10915632-1		100	3
19207	10915602-2		100	3
19207	10915603-1	2530-00-800-1241	100	12
19207	10915603-2	2530-00-800-1244	100	12
19207	10915622	5340-01-006-9443	140	10
19207	10915629		140	6
19207	10915630	2540-00-168-2681	140	4
19207	10915657	3040-00-133-9570	92	12
19207	10915658		92	14
19207	10915660	5340-00-133-9567	92	41
19207	10915663	5340-00-983-6951	92	34
19207	10915711	5340-00-235-4451	97	5
19207	10915715	5300-00-051-8838	23	8
			31	4
			32	5
19207	10915731	3040-00-235-4760	111	8
19207	10915735	5340-00-983-6898	112	22
19207	10915736	3040-00-974-9230	112	24
19207	10915785	5310-00-034-4821	97	1
			98	13
19207	10915786	3040-00-119-0838	85	11
19207	10915789	3020-00-239-5668	113	11
19207	10915808	2530-00-656-0132	98	6
19207	10915812	5340-00-134-7795	98	30
19207	10915813	2520-00-487-3811	82	10
19207	10915820	5340-00-983-6950	98	23
19207	10915821	5315-00-143-6471	98	21
19207	10915822	2520-00-936-5341	82	6
19207	10915854	2590-00-484-3583	85	35
19207	10915855	2590-00-484-3582	85	21
19207	10915858	5340-00-893-5467	170	33
19207	10915937	5315-00-933-8920	82	1
19207	10915940	5340-00-983-6952	98	20
19207	10915941	3040-00-134-7793	98	27
19207	10915949	5340-00-134-3249	98	2
19207	10916008	2530-00-999-9867	63	10
19207	10916015	5340-00-113-0779	146	28
19207	10916074	2590-00-168-2585	52	3
19207	10916078-1		96	14
19207	10916078-2		96	14
19207	10916081		93	12
19207	10916082		93	9
19207	10916083		93	5
19207	10916086	2530-00-974-9259	93	2
			94	27
19207	10916087		93	7
19207	10916089	2530-00-978-2068	93	1
19207	10916090		93	14
19207	10916093	2530-00-125-8725	96	17
19207	10916094		95	5
19207	10916160	2530-00-974-9672	95	2

**CROSS REFERENCE INDEXES  
PART NUMBER INDEX**

CAGEC	PART NUMBER	STOCK NUMBER	FIG.	ITEM
19207	10916166		95	10
19207	10916167	5305-00-017-2562	95	1
19207	10916175-1	3040-00-808-8430	96	12
19207	10916175-2	3040-00-808-8429	96	12
19207	10917090-3	2590-00-191-0918	97	1
19207	10920581	2590-00-904-9580	51	21
19207	13923721	3040-00-133-8110	23	33
19207	10923776		93	11
19207	10923778		93	13
19207	10923779	5340-01-030-2241	93	10
19204	10923809	6150-00-979-6543	40	1
19207	10923824	5340-01-093-0659	127	4
19207	10923931-1	2590-00-977-8976	23	14
19207	10923982	2540-00-126-2417	147	1
19207	10923988	2510-00-930-2012	140	26
19207	10924422		112	10
19207	10924435	6220-00-073-4715	39	13
			48	24
			54	5
19207	10924454	2510-00-014-2483	118	7
19207	10924455		118	12
19207	10924457		118	8
19207	10924480	5315-00-494-9572	98	26
19207	10924481	5340-00-983-6942	98	28
19207	10924482	5340-00-983-6941	97	12
19207	10924484	5340-00-983-6938	98	16
19207	10924495	5306-000-983-637	82	19
96936	10933486		85	49
			113	1
19207	10933493		111	8
19207	10933494	3040-00-178-1066	112	5
19207	10933573	6250-00-978-7337	39	4
			48	1
19207	10933574-1	6220-01-076-9372	48	27
19207	10933575		39	5
			45	8
			48	5
19207	10933589	2590-00-133-9620	145	42
19207	10933590	5975-00-179-4664	113	19
19207	10933591-1	5340-00-873-6945	174	25
19207	30933591-2	5340-00-438-3446	174	4
19207	10933594	2910-01-055-4704	14	1
19207	10933597	5340-00-178-6025	174	24
19207	10933635		149	7
19207	13933657	5340-00-111-2713	133	4
19207	10933671	5340-00-968-5574	166	1
19207	10933713	3340-01-026-9354	149	13
19207	10933723	5330-00-078-4714	9	26
19207	10933750	5310-01-166-6430	152	3
19207	10933751	5306-01-166-6401	152	2
19207	10933754	152	1	



**CROSS REFERENCE INDEXES  
PART NUMBER INDEX**

CAGEC	PART NUMBER	STOCK NUMBER	FIG.	ITEM
19237	10933755	5120-00-570-7486	179	14
19207	10933782	5120-00-463-7302	177	31
19207	10933818	5995-00-104-4565	173	17
19207	13933845		149	12
19207	10933905	5330-00-957-0215	31	14
19207	10933913		113	25
19207	10933966		13	7
19205	10933967		13	8
19207	10933968	6115-00-043-0279	13	16
19207	10933984-7	9905-01-082-3720	142	1
19207	10933997	4820-00-563-6874	166	2
19207	10934034-1	5340-00-937-2488	4	14
19207	10934034-2	5340-00-937-2489	4	14
19207	10934142	5315-00-983-6936	97	35
			98	14
19207	10934196-2	2540-00-908-6346	138	9
19207	10934279	5365-00-133-9626	144	7
			145	1
19207	10934373		169	15
19207	10934375		169	6
19207	10934377		169	25
19207	10934379		169	4
19207	10934405		13	4
19207	10934422	2530-00-494-8221	95	3
19207	10934436	5930-00-118-1932	29	7
19207	10934437	3120-00-168-2401	29	6
19207	10934438	5935-00-168-2452	29	4
19207	10940163	6150-00-978-7335	9	20
19207	10940255	5365-00-105-6138	124	23
19207	10940256-1	2510-00-751-2749	124	22
19207	10940256-2	2510-00-757-2750	124	22
19207	10940260-2	6220-00-119-3907	124	16
19207	10940267	2590-01-016-2024	124	8
19207	10940271	2510-00-105-9917	124	9
19207	10940272-1	2510-00-930-2034	124	7
19207	10940272-2	2510-00-930-2035	124	7
19207	13940363	3040-00-062-1720	114	6
19207	10940387-1	5340-01-077-1679	97	29
19207	10940387-2	5340-01-077-1680	97	29
19207	10940390-1	3040-00-494-0222	97	31
19207	10940390-2	3040-00-494-8179	97	31
19237	10940422		85	46
19207	10940432	4730-00-784-0782	149	14
19207	10940450		95	4
19207	10940451	5310-00-914-7310	23	11
19207	10940462	2540-00-869-6187	149	3
19207	10940464	2540-00-868-5568	149	1
19207	10943477	5330-00-900-8006	127	13
19207	10940621	5310-01-174-0554	152	4
19207	10940706	4730-01-131-3714	33	5
19207	10940776		142A	20

**CROSS REFERENCE INDEXES  
PART NUMBER INDEX**

CAGEC	PART NUMBER	STOCK NUMBER	FIG.	ITEM
19207	10940879	2990-00-939-7099	33	1
19207	10940986		144	23
			145	11
19207	10941001		144	25
			145	19
19207	10941002		144	22
			145	16
19207	10941007	4730-01-029-0234	144	34
19207	10941008	4713-01-023-7845	145	13
19207	10941009		144	31
			145	14
19207	10941010		145	13
19207	10941011		145	9
19207	10941013		144	30
19207	13941014		144	32
19207	13941020	3040-01-127-5654	144	35
19207	10942115		57	12
19207	10946915	2910-00-923-4248	7	8
			8	9
19207	10941076-2	5310-00-571-7060	121	12
19207	10947105-1	2590-00-933-5511	168	16
19207	10947105-2	2590-00-933-5512	168	20
19207	10947548	5305-01-037-4843	144	33
			145	12
19207	10951582	5310-00-790-0186	4	18
19207	10951593	3040-00-868-5589	112	1
19207	10951635-1	5315-00-983-6935	83	23
19207	10951635-2	5315-00-984-5187	82	16
19207	10951691	5340-00-933-5513	170	14
			171	10
19207	10951756		51	8
19207	13951757	6150-00-911-3597	51	10
19207	10951759	2590-00-911-3595	51	1
19207	10951767		51	4
19207	10951769	5330-00-912-9119	51	5
19207	10951808	5340-00-045-6035	23	2 7
19207	10951809		23	30
19207	10951810		23	28
19207	10951865	5343-00-168-2848	25	4
19207	10951866	4710-06-613-6390	25	25
19207	10951867	4713-00-453-9325	25	3
19207	109518b8	4720-00-902-0191	25	19
19207	10951809	4720-00-932-0192	25	17
19207	10951879		95	6
19207	10951886	2590-00-484-3587	82	21
19207	109518d7		82	23
19207	10951896	5310-00-920-7562	95	15
19207	10952093	2540-00-113-0784	147	20
19207	10952239	5340-00-933-3226	124	1
19207	10952211	2510-00-933-3228	126	10
19207	10952213	2510-03-930-3229	124	1

**CROSS REFERENCE INDEXES  
PART NUMBER INDEX**

CAGEC	PART NUMBER	STOCK NUMBER	FIG.	ITEM
21450	110098	5305-00-809-8129	128	49
24617	112726	5315-00-809-2325	22	20
			23	24
			25	29
			31	17
			82	2
			111	9
			127	7
			128	43
			139	1
			169	5
19207	11590672-1	2530-00-908-6342	101	12
19207	11593672-2	2530-00-908-6343	10 1	12
19207	11590673- 1		10 1	3
19207	11590673- 2		10 1	3
19207	11590685	2590-00-978-1330	63	23
19207	11590688	5640-01-118-6017	63	25
19207	11590699	6160-00-168-2565	63	22
19207	11590752	2590-00-168-2564	63	21
19207	11590753	5340-00-168-2582	63	20
19207	11590878	2590-00-937-1461	145	8
19207	11590886		112	6
19207	11590887		112	11
19207	11590888		171	17
19207	11590891	3043-01-127-7d13	145	11
19207	11590937	5365-00-109-4398	63	18
19207	11590958	3120-00-930-2319	117	6
19207	11591035	2510-00-564-9o75	149	11
19207	11591041	5330-00-948-0564	60	7
19207	11591064	5365-00-625-3292	33	4
19207	11591065	4710-01-087-4803	8 7	2
19207	11591073	5306-00-143-1710	133	9
19207	11591102	4720-00-891-7865	179	7
19201	11591102-1		154	3
19207	11591103	4720-00-891-7864	179	8
19207	11591103-1		153	3
19207	11591145	5315-00-891-7646	127	8
19207	11591146-1	5360-00-891-7844	1217	3
19207	11591146-2	5360-00-891-7845	127	1
19207	11591157	5340-00-133-9568	92	9
19207	11591160	5330-00-948-0457	122	41
19207	11591163	5340-00-105-2761	122	42
19207	11591163-1		122	43
19207	11591175	5340-00-933- 7531	129	18
19207	11591283	4730-00-947-7464	146	3
19207	11591306	2910-00-921-0483	8	10
19207	11591307	8	8	
19207	11591390	5330-00-839-666o0	168	12
19207	11591403	5330-00-978-7349	35	23
19207	11591419	5365-00-229-5731	36	25
19207	11591420-1	53.0-00-133-8108	36	5

**CROSS REFERENCE INDEXES  
PART NUMBER INDEX**

CAGEC	PART NUMBER	STOCK NUMBER	FIG.	ITEM
19207	11591420-2	5340-00-133-8107	36	5
19207	11591421-1		36	10
19207	11591421-2		36	10
19207	11591585	5330-00-930-1624	10	38
19207	11591586	2940-00-045-6873	10	41
19207	11599282	6150-00-927-3311	64A	8
19207	11599973		110	5
19237	11601785-1	2510-00-624-0350	123	8
19207	11602731	5935-00-107-1275	65	18
			66	18
			30	12
			156	1
19207	11602735	5935-00-107-1211	75	15
			76	2
19207	11632736	5935-00-134-0329	78	2
19207	11602737	5935-30-134-0373	79	2
19207	11604545		151	10
19207	11605388	5330-0-0 143-7002	45	9
19207	11608015	5905-00-927-3310	145	36
19207	11608045	5340-00-168-2257	8	17
19207	11608144-1	4730-00-105-2804	10	2
19207	11608216	5310-00-986-5692	168	9
19207	11608260	5365-00-979-6936	168	8
19207	11608262	3010-00-442-5911	168	7
19207	11608268	5340-00-177-8524	168	11
19207	11608379		168	14
19207	11610562	4730-00-462-8202	31	23
19207	11610563	5340-00-487-4080	31	26
19207	11610565	3040-00-606-2717	32	28
19207	11610566		31	20
19207	11610567		32	31
19207	11610570	5340-00-457-0306	32	10
19237	11610571	5330-00-898-6435	32	9
19207	11610573	3040-00-898-6410	32	2
19207	11610574	2910-00-898-6411	32	8
19207	11610575	5365-00-902-2897	32	4
19207	11610576	3040-00-457-0304	32	7
19207	11610577	3040-00-456-1627	32	22
19207	11610579	5330-00-898-6227	32	34
19207	11610582	3040-00-456-1628	32	27
19207	11610583	3040-00-456-1632	32	35
19207	11610584	5365-00-456-1634	31	12
19207	11610636	2540-00-602-4974	138	1
19207	11610648	2540-00-613-6319	138	12
19207	11610762	3040-00-610-0383	32	13
19207	11610828		31	13
19207	11615320		110	9
19207	11615354	4730-00-168-2850	16	16
			17	19
19207	11615358		16	5
			17	25

**CROSS REFERENCE INDEXES  
PART NUMBER INDEX**

CAGEC	PART NUMBER	STOCK NUMBER	FIG.	ITEM
19207	11615361	5340-00-168-2843	16	4
			17	24
19207	11615534	6150-00-123-7381	64C	1
19207	11616132	53400-0-898-5318	143	7
19207	11616326	4720-00-235-4131	BULK	39
19207	11626251	4720-00-454-8613	17	9
19207	11626269	5340-00-133-8127	94	30
19207	11626270	5340-00-133-8132	94	16
19207	11626304	4710-00-133-8129	94	12
19207	11626363	5340-00-494-8225	98	11
19207	11626368	3040-00-117-2631	97	19
19207	11626369		97	20
19207	11626382	5340-00-124-7214	97	41
19207	11626395	4710-00-808-2931	25	13
19207	11626446	5340-00-442-5923	174	19
19207	11626624	5365-00-873-6922	119	2
19207	11626795	5330-00-494-9571	95	13
19207	11626951		95	1
19207	11637070		8	18
19207	11637072	1560-00-459-3198	8	14
19207	11637078	5330-00-110-1980	8	6
19207	11637079	5340-00-110-1979	8	1
19207	11637173	5302-00-252-5637	109	1
19207	11631174	5365-00-133-9645	128	24
19207	11637698-1	2510-00-256-5530	124	19
19207	11637698-2	2510-00-256-5531	124	19
19207	11637708	5306-00-435-5286	63	3
19207	11640178	5930-00-133-9629	39	1
19207	11641959	4910-00-494-8257	177	29
19207	11643398	9905-00-198-2728	127	19
19207	11644992-1	9330-01-047-4313	78	8
			79	10
			80	9
			BULK	27
			BULK	53
19207	11645013	2520-00-177-8126	91	1
			91	4
19207	11645038	2910-00-129-5349	14	9
19207	11645124		110	i
19207	11645125	2530-00-150-5897	110	2
			111	3
			110	7
19207	11645126		63	4
19207	11645278	5310-00-151-5591	117	1
19207	11645792	2510-00-179-5526	117	3
19207	11645792-1		117	3
19207	11645835	5310-00-187-9911	3	14
19207	11645840-1	2510-00-204-9911	3	6
19207	11645840-2	8145-00-108-6203	3	6
19207	11645917	5120-00-113-5265	177	11
19207	11650111	2520-01-163-1431	86	2
19207	11654119	2510-00-455-1366	40	9

**CROSS REFERENCE INDEXES  
PART NUMBER INDEX**

CAGEC	PART NUMBER	STOCK NUMBER	FIG.	ITEM
19207	11654242		95	7
19207	11654494	5340-00-586-6078	24	15
19207	11654495	5340-00-363-7360	24	2 5
19207	11654533	5120-00-279-8325	177	14
19207	11654536	5365-01-006-2243	170	3
			171	15
19207	11654554-1	2510-00-487-9469	118	50
19207	11654557	2510-00-487-9475	118	11
19237	11654806	2590-00-239-3177	84	31
			112	23
19207	11654808	2590-00-604-6811	113	24
19207	11654809		84	26
19207	11654810	2590-00-239-3320	84	23
19207	11654828	5340-01-118-5964	114	1
19207	11654841		85	46
19207	11654843	5310-00-625-3115	125	14
19207	11655113-1	5340-01-006-4506	125	20
19207	11655113-2	5340-00-571-7067	125	20
19207	11655170	5365-00-267-0651	96	10
19207	11655291	5340-00-316-0149	82	4
19207	11655452		122	60
19207	11655460	5340-00-613-6866	122	48
19207	11655461		122	49
19207	11655464	5330-01-026-9654	122	47
19207	11655539		50	12
19207	11655540	5340-00-610-1122	14	6
19207	11655542	6150-00-606-2353	78	1
19207	11655544	5945-01-015-2964	37	3
19207	11655547	6150-00-610-0374	80	1
19237	11655551	5995-00-610-03716	64	1
19207	11655552	2540-00-621-1360	143	14
19207	11655553	6150-00-606-2357	79	1
19 27	11655624	5930-01-039-5382	38	4
19207	11655625	6145-01-029-1673	38	9
19207	11655649	5340-00-629-2248	17	12
19207	11655747	2590-01-032-7409	40	20
19270	11655751	2590-01-032-7410	40	21
19207	11655766	5340-01-010-1644	177	26
19207	11655770	5310-01-037-0676	108	31
19207	11655771	5310-00-026-0392	99	10
			100	10
			101	10
L008	29			
19207	11655772	2990-01-063-1556	33	2
19207	11658807	4710-00-419-0056	94	4
19207	11658837		8	18
19207	11658920-3	5365-01-041-0704	119	36
19207	11658972	5340-00-573-4666	126	10
19207	11658994		112	9
19207	11659123	5360-00-470-11011	97	33
19207	11659170	5315-00-242-3477	97	32

**CROSS REFERENCE INDEXES  
PART NUMBER INDEX**

CAGEC	PART NUMBER	STOCK NUMBER	FIG.	ITEM
19207	11659172	3040-00-191-0975	97	34
19207	11659175	3040-00-230-0284	96	1
19207	11659196	2590-00-244-1323	144	29
19207	11659571	5307-00-163-4847	31	9
19207	11659642-62	9905-00-392-94o7	29	40
19207	11659642-67	7690-01-051-5290	9	49
19207	11659642-68	7690-01-051-5289	9	49
19207	11659642-73	7690-01-152-240b	11	30
19207	11659b42-74	7690-01-152-2405	11	30
19207	11659711-1	2510-00-455-1351	125	19
19207	11659711-2	2510-00-455-1352	125	19
19207	11659731-1	5330-01-157-2077	170	27
			170	29
			1171	19
			171	20
			BULK	51
19207	11659731-2	5330-01-272-5616	110	28
			171	18
19207	11659769	2590-00-569-9448	140	5
			141	12
19207	11659770	4730-00-213-6746	95	14
19207	11663118		95	8
19207	11663358-2	5120-00-215-8200	177	33
19207	11668682		156	5
19207	11668698	5330-01-054-4006	90	6
19207	11668933	4730-01-038-5290	90	1
19207	11668951	5310-01-046-4521	89	8
19207	11669032	4210-01-130-3513	170	4
			171	1
			171	5
19207	11669119	3110-01-044-8355	89	9
19207	11669337	2530-01-066-1789	94	26
19207	11669377	5340-01-098-9888	129	15
19207	11669488	5930-01-076-9335	48	23
19237	11669496	2540-01-083-0691	148	1
19207	11669523	4730-01-074-8282	94	24
			157	5
19207	11669524	4730-01-074-9584	94	25
			157	2
19207	11669578	5340-01-136-1202	146	2
19207	11669683	5340-01-132-9086	179	3
19207	11669713	4820-01-136-7681	170	23
19207	11669714	5330-01-137-5041	170	22
19207	11669715	5310-01-136-7644	170	25
			171	35
19207	11669717	5895-01-134-8291	12	18
19237	11669753	5120-01-278-8250	178	3
19207	11672360	3020-31-123-6782	109	3
19207	11673675	5995-00-600-2342	70	1
19207	11673739	2910-00-600-9016	22	13
19207	11673740	5340-00-625-3001	16	17

**CROSS REFERENCE INDEXES  
PART NUMBER INDEX**

CAGEC	PART NUMBER	STOCK NUMBER	FIG.	ITEM
19207	11673795	4720-00-610-0448	28	9
19207	11673796	4710-00-606-2617	27	3
19207	11673797	4720-00-610-0443	28	13
19207	11673799	4710-00-636-2848	28	4
19207	11673800	4710-00-606-2847	28	5
19207	11073802	4710-00-006-2833	28	17
19207	11673805	5340-00-625-3261	23	22
19207	11673806	5307-01-006-4623	23	4
19207	11673808	5340-00-622-7375	23	2
19207	11673809	5360-00-627-4381	23	25
19207	11673811		72	28
19207	11673814	7690-00-611-6212	17	15
19207	11673817	5340-00-010-6967	00	9
19207	11673818	5995-00-604-7168	75	1
19207	11673820	6150-00-628-1159	40	11
19207	11673823	5995-00-606-2376	72	1
19207	11673825	2930-00-614-8904	34	23
19207	11613827	2590-00-606-2395	65	1
19207	11673831	5995-00-610-0379	64B	1
19207	11673832	2590-30-606-2377	40	22
19207	11673861	4710-00-606-2442	27	11
19207	11673862	4710-00-606-2819	28	18
19207	11673866	4710-00-606-2782	28	23
19207	11673867	4711-00-606-2835	28	22
19207	11673871	4710-00-604-6818	6	5
19207	11673672	4710-00-614-6890	6	4
19207	11673573	4710-00-604-6S18	6	5
19207	11673874	4710-00-614-6905	6	4
19207	11673878	4710-00-614-6910	27	14
19207	11673879	4710-00-606-2726	27	13
19207	11673880	4710-00-604-6938	24	14
19207	11673881	4710-00-011-2100	21	23
19207	11673882	4710-00-606-2731	27	15
19207	11673883	4710-00-606-2420	27	10
19207	11673884	4730-00-611-6084	28	21
19207	11673892	2510-00-556-5137	121	20
19207	11673897-2	3040-01-089-4999	121	10
19207	11674024	4720-01-017-4297	24	7
19207	11674025	4720-01-017-4298	24	2
19207	11674091	5365-00-596-4023	174	8
19207	11674275	5305-00-625-32d0	89	28
19207	11674311	5340-00-574-7604	170	6
			171	3
19207	11674315	3110-00-573-4618	170	5
			171	2
19207	11674321	5340-001-050-2843	119	37
19207	11674324		119	33
19207	11674344	6150-00-628-1160	179	10
19207	11674352	5306-01-213-5240	165	6
19207	11074369	5995-00-628-1157	117	37
19207	11674371	5310-01-043-5268	108	30



**CROSS REFERENCE INDEXES  
PART NUMBER INDEX**

CAGEC	PART NUMBER	STOCK NUMBER	FIG.	ITEM
19207	11674372		108	1
19207	11674373	2530-01-042-4047	108	25
19207	11674575	4010-01-218-9955	165	3
19207	11674576-1	4010-01-218-33d0	165	7
19207	11674576-2	4010-01-219-6127	165	5
19207	11674593	4210-01-136-7619	L70	16
			171	26
19207	11674594	5340-01-084-6004	170	19
			171	29
19207	11674172	5935-01-059-0117	65	2
			66	2
19207	11674729	5333-01-059-4286	65	5
			66	5
19207	11674730	5971-01-044-8391	65	6
			66	6
19207	11675004	5340-01-059-0114	65	3
			66	3
19207	11675867	4710-00-600-9170	94	31
19207	11675894	2530-00-248-0044	95	1
19207	11676007	4710-00-602-4916	94	23
19207	11676010	5925-00-476-6593	39	26
19207	11676078	2530-00-207-9375	111	4
19207	11676079		111	6
19207	11676080	5995-00-455-1376	40	23
19207	11676086	2990-00-169-2920	39	34
19207	11676228	5940-30-030-7275	63	6
			65	26
			66	24
19207	11676229		63	5
19207	11676426	5340-00-209-1790	111	2
19207	11676482	5360-00-255-4169	82	3
19207	11676575		95	9
19207	11682345		65	4
			66	4
72582	119098	4730-00-249-3917	172	1
72582	121208	4730-03-196-1467	172	16
19207	12251715		89	17
19207	12251720	5307-01-043-5219	89	16
19207	12251723	3040-01-051-1524	89	15
19207	12251724	2520-01-058-1161	88	1
19207	12251859		104	10
			105	9
19207	12251861		104	3
19207	12251872		105	2
19207	12251898	9320-01-017-2743	9	39
19207	12251902	5330-01-035-9825	9	45
			11	26
19207	12251904	5340-01-031-0420	9	46
19207	12251905	5340-01-016-4782	9	43
19207	12251907	4720-01-022-6070	9	28
19207	12251908		9	4

**CROSS REFERENCE INDEXES  
PART NUMBER INDEX**

CAGEC	PART NUMBER	STOCK NUMBER	FIG.	ITEM
19207	12251908		11	4
19207	12251910	5340-01-01b-442S	9	2
			11	2
19207	12251911-1		9	17
19207	12251911-2		9	17
19207	12251912	5340-01-028-5200	9	40
19207	12251922- 1	2940-01-035-9827	9	1
19207	12251922-2	2940-01-035-9 826	9	1
19207	12251969		38	24
19207	12251972	4720-01-0071-9850	172	18
19207	12251974	4710-01-043-5225	172	19
19207	12251977	3835-01-044-8352	170	1
19207	12251978	4713-01-042-3700	170	37
19207	12251988	5120-01-050-2007	177	39
19207	12252039	5330-01-047-9399	133	12
19207	12252016	5310-01-040-7351	129	13
19207	12252017	5330-01-02 -13S6	129	2
19207	12252018	2990-01-029-7980	33	10
19207	12252019	5340-01-023-7875	130	6
19207	12252026-1	5310-01-02Z-4321	129	12
19207	12252026-2	5310-01-022-7575	129	4
19207	12252027	5365-01-037-5040	130	10
19207	12252028	5315-01-023-7844	130	9
19297	12252029	5340-01-048-6025	130	11
19207	12252030	2510-01-024-3620	130	15
19237	12252032	5340-01-023-7841	130	5
19207	12252033	2590-01-021-1299	67	1
19207	12252053	5310-01-049-8658	130	16
19207	12252051	3120-01-044-8379	129	5
19207	12252052	2510-01-022-0174	129	1
19207	12252055	5340-01-037-5799	130	1
19207	12252057	5360-01-049-8655	129	3
19207	12252066	2510-01-022-6175	129	8
19207	12252067	5360-01-041-9366	130	26
19207	12252068	3120-01-043-5286	130	25
19207	12252069	5360-01-056-4623	130	32
19207	12252080-1	5306-01-025-6204	122	46
			122	52
19207	12252082	5330-01-021-1913	130	4
19207	12252083	5330-01-021-538b	130	34
19207	12252113	5340-01-022-4418	130	22
19207	12252115	2510-01-021-5174	12d	50
19207	12252120	5120-01-016-2149	177	38
19207	12252142	5360-01-0371-532	129	22
19207	12252145-2		121	5
19207	12252146	5340-01-038-8306	121	1
19207	12252153	2990-01-022-4503	33	14
19207	12252164	4730-01-032-7371	173	12
			114	26
19207	12252165	4730-00-029-2739	174	22
19207	12252200-3		167	20

**CROSS REFERENCE INDEXES  
PART NUMBER INDEX**

<b>CAGEC</b>	<b>PART NUMBER</b>	<b>STOCK NUMBER</b>	<b>FIG.</b>	<b>ITEM</b>
19207	12252288	5330-01-021-1912	130	19
19207	12252352-1		10	21
			12	22
19207	12252352-2		10	21
			12	22
19207	12252354-1	4730-01-037-4976	10	19
19207	12252354-2	4730-01-037-4977	10	19
19207	12252365	4730-01-043-7679	10	14
			12	15
19207	12252388	2540-01-026-7269	129	14
19207	12252413		10	13
19207	12252500	5344-01-031-0113	130	33
19207	12252501	5340-01-033-0292	130	30
19207	12252502	2540-01-021-5898	130	29
19207	12252544	5365-01-031-4476	147	5
19207	12252549	5310-11-047-5320	168	25
19267	12252553	5310-01-041-9655	147	6
19207	12252555	5340-01-031-4453	147	4
19207	12252556	9905-01-048-6566	144	14
19207	12252586	2540-01-085-0760	169	1
19207	12252606	5365-01-055-d903	170	41
19207	12252607	5340-01-045-5535	170	42
19207	12252615	5330-01-037-0656	132	2
19207	12252666	4210-01-048-6242	17d	35
19207	12252675	7690-01-038-7441	9	48
			11	31
19207	12257167-1	5365-01-116-2946	170	17
			171	27
19207	12257167-2	5365-01-116-2947	170	18
			171	28
19207	12257169	4210-01-048-8646	170	15
			171	25
			171	31
19207	12257172		65	14
			66	14
19207	12257177	6150-01-152-2413	51	20
19207	12257221	5300-01-046-3236	22	21
19207	12257229	4910-01-048-8706	177	27
19207	12257232	2930-01-040-8996	35	11
19207	12257233		35	12
19207	12257242	5310-01-102-2711	110	b
19237	12257244		110	11
19207	12257495	5340-01-039-8593	144	27
19207	12257496	5340-01-039-8594	145	21
19207	12257497		144	21
19108	12257498		145	15
19207	12257509	5365-01-041-5061	130	27
19207	12257561	5120-01-048-8640	177	20
19207	12257897	2590-01-061-4289	98	7
19207	12257898	2590-01-061-4290	98	8
19207	12257993	4730-01-080-8023	10	29

**CROSS REFERENCE INDEXES  
PART NUMBER INDEX**

<b>CAGEC</b>	<b>PART NUMBER</b>	<b>STOCK NUMBER</b>	<b>FIG.</b>	<b>ITEM</b>
19207	12257999	5935-01-062-5653	65	9
			66	9
19207	12258071	4720-01-096-9351	179	6
19207	12258125	6150-01-096-9381	76	1
19207	12270206	5365-01-079-8363	98	39
19207	12270322	2590-01-100-8393	142A	37
19207	12270327	5340-01-096-9303	126	7
19207	12270348	6105-01-092-1484	13	17
			13	17
19207	12273450	3040-01-134-6544	106	11
19207	12270453	5340-01-134-1840	106	18
19207	12270454	3040-01-134-6591	106	10
19207	12270459	5300-01-139-6057	106	13
19207	12270466	5310-01-134-1915	106	15
19207	12270469	5365-01-134-6543	106	14
19207	12270475		106	16
19207	12270483		106	16
19207	12270486	3120-01-153-0290	99	16
19207	12270491	4820-01-134-1841	106	22
19207	12271495		106	2
19207	12270499	3040-01-134-6545	106	1
19207	12270502	3040-01-134-6542	106	1
19207	12270517	5340-01-0176-926	48	14
19207	12270522	5930-31-070-9327	48	6
19207	12273525	5340-01-076-9295	48	7
1920 7	12 270 52 6	2920-01-076-9375	73	1
19207	12270533	4710-01-080-8083	88	11
19207	12270531	4710-01-083-1163	88	13
19207	12270536	4710-01-083-1162	88	9
19207	12270537	5330-01-098-7616	z29	2
19207	12270543	3120-01-096-9338	129	6
19207	12270544	3124-01-096-9339	129	7
19207	12270545	5315-01-396-9330	129	16
19207	12270547	5340-01-096-9319	129	1
19207	12270895-1	5340-01-109-7919	80	2
19207	12270895-2	5340-01-109-8000	80	3
19207	12270911-2	6220-01-159-6204	124	16
19207	12270936	5340-01-144-4891	142A	25
19207	12270938		142A	19
19207	12270940	2590-01-144-4846	142A	2
19207	12270963	5330-01-147-4930	142A	24
19207	12270964	5330-01-149-9681	142A	23
19207	12270975	5300-01-121-1530	151	7
19207	12270976		151	18
19207	12270977		101	4
			151	8
19207	12270978		151	6
19207	12270979	2940-01-121-1221	179	4
19207	12270997	5330-01-126-8190	99	4
			100	4
19207	12271064		10	1

**CROSS REFERENCE INDEXES  
PART NUMBER INDEX**

CAGEC	PART NUMBER	STOCK NUMBER	FIG.	ITEM
19207	12271064		12	1
			158	4
19207	12271066	4720-01-119-7779	158	2
19237	12271066-1		10	12
			12	12
			158	5
19207	12271067	4720-01-121-1542	10	7
			10	9
			12	7
			12	9
			179	5
19207	12273469	4720-01-130-3494	164	4
19207	12273475	5365-01-121-2 578	164	32
19207	12273478	5306-01-116-6462	164	15
19207	12273479	5306-01-115-8120	164	12
19207	12273513	6620-01-091-1038	163	1
			104	34
19207	12282467	5315-01-115-4941	164	24
19207	12282468	5340-01-132-0981	104	3
19207	12282485	2540-01-116-6391	164	31
19207	12282486	4910-01-118-7710	104	33
19207	12282487	4730-01-117-7941	164	5
19207	12282491	5365-01-156-5486	104	28
19207	12284855	5340-01-118-8795	164	10
19207	12284856	5306-01-123-1321	164	25
19207	12284929	5120-01-086-1603	177	32
19200	12285283	9905-01-073-9737	164	2
19207	12285479	5123-01-052-5642	177	19
19207	12290437	2590-01-076-9376	65	1
19207	12290496	5310-31-134-8292	20	14
19207	12290526-1	2510-01-074-8285	125	1
19207	12290526-2	2510-01-077-1650	125	1
19207	12290527-1	2510-01-074-9585	125	4
19207	12290527-2	2510-01-074-9586	125	4
19207	12290637	4710-01-101-4152	146	16
19207	12290671	5330-01-094-9020	60	16
19207	12290685	2510-01-235-9603	121	21
19207	12290700	4730-01-089-5000	6	1
19207	12290706	5340-01-096-9383	129	14
19207	12290721-1	3040-01-153-8196	96	14
19207	12290121-2	3040-01-146-1881	96	14
19207	12290725-1	3040-01-120-2885	96	12
19207	12290725-2	2533-01-121-7594	96	12
19207	12290786	5340-01-098-5067	168	17
19207	12290909	2590-01-104-8932	31	15
19207	12290914	5306-01-091-3384	9	5
			9	51
			11	5
			11	32
19207	12290947	2533-01-089-4991	63	17
19207	12290948	2530-01-089-4592	63	10

**CROSS REFERENCE INDEXES  
PART NUMBER INDEX**

<b>CAGEC</b>	<b>PART NUMBER</b>	<b>STOCK NUMBER</b>	<b>FIG.</b>	<b>ITEM</b>
19207	12290966	5330-01-096-9333	89	26
19207	12290993	5123-01-099-6437	177	21
19207	12291039	5340-01-128-5684	24	6
19207	12291046	7690-01-104-9077	111	3
19207	12291048	5360-01-113-1518	97	37
19207	12291049	5340-01-096-9359	97	42
19207	12291057	4720-01-121-1535	17	4
19207	12291058	4820-01-121-1498	17	5
19207	12291062	5120-01-137-4851	177	34
19207	12291100	5340-01-134-6582	122	32
19207	12291118	9905-01-101-4156	123	15
19207	12291308	5330-01-121-1556	128	5
19207	1229L309-1	5340-01-158-7153	97	22
19207	12291309-2	5340-01-159-9559	97	25
19207	12291351		85	29
19207	12291352	3040-01-121-1222	85	27
19207	12291368	5315-01-219-3117	132	12
19207	12291387	5340-01-219-4461	132	11
19207	12291394	2530-01-121-1540	85	18
19237	12296626	7690-01-114-3702	9	50
			11	33
			127	20
			173	26
19207	12301553	5120-01-100-0391	177	30
19207	12301743	4730-01-194-3294	162	4
19207	12301778	4820-01-200-8438	1b2	5
19207	12304107	2520-01-119-7730	89	19
19207	12304130	3020-01-142-1293	62	13
19207	12304134	5365-01-131-0152	d9	21
19207	12304135	2590-01-128-06S7	17 7	2
19207	12304136	5330-01-129-0642	9	3
			11	3
19207	12304148	2520-01-134-1843	90	7
19207	12304157	5310-01-134-6574	97	38
19207	12304168	5330-31-128-5650	10	23
			12	23
19207	12304169-1	5307-01-128-5681	9	15
			11	11
19207	12304169-2	5307-01-128-5682	9	16
			11	12
19207	12304176	4730-01-146-1884	10	13
			12	14
19207	12304177		10	20
			12	21
19207	12304178-1	4730-01-134-1957	10	19
			12	20
19207	12304178-2	4730-01-134-1958	10	19
			12	20
19207	12304190		13	22
19207	123,4208	5360-01-134-8295	129	3
19207	12304212	9905-01-138-4840	92	10

**CROSS REFERENCE INDEXES  
PART NUMBER INDEX**

<b>CAGEC</b>	<b>PART NUMBER</b>	<b>STOCK NUMBER</b>	<b>FIG.</b>	<b>ITEM</b>
19207	12304238	5340-01-171-0138	82	12
19207	12304246	5120-01-157-1311	177	36
19207	12304249		177	35
19207	12304299	5330-01-158-2069	12	39
19207	12304306	4730-01-144-4b87	10	29
			12	29
19207	12304307	2940-01-144-4b72	10	43
			12	43
19207	12304309	4730-01-114-4888	12	29
19207	12304318	5330-01-152-4486	11	22
19207	12304319	2815-01-152-2563	11	21
19207	12304324	5340-01-152-2515	11	18
19207	12304325	5330-01-152-2487	11	22
19207	12304329	2815-01-154-1396	11	21
19207	12304341-1	4730-01-144-4889	10	2
			12	2
19207	12304341-2	4730-01-144-4890	12	2
19207	12304357	5325-01-171-0135	64A	3
19207	12310644	6685-01-130-3471	177	7
19207	12314082	6220-01-123-1353	57	32
19207	12314612		2	3
19207	12325884	5340-01-152-2541	118	7
19207	12325885-1		11	13
19207	12325885-2		11	13
19207	12325888-1	2940-01-152-2386	11	1
19207	12325888-2	2940-01-152-2387	11	1
19207	12325889	5340-01-152-2543	11	27
19207	12325890	5340-01-152-2542	118	1
19207	12325914	5340-01-152-2514	53	5
19207	12325915	5365-01-152-2538	53	6
19207	12325917	5120-01-172-7878	177	8
19207	12325918	5330-01-170-8772	60	18
19207	12325926	2920-01-152-2559	68	1
			69	1
19207	12325931	5930-01-152-2385	53	2
19207	12325932	2920-01-152-2560	66	1
19207	12325933	6150-01-152-2412	79	1
19207	12325973	5340-01-170-9949	48	38
19207	12326004		98	38
19207	12326042	5315-01-218-2104	164	20
19207	12326059	5120-01-182-1071	177	4
19207	12326060	5120-01-182-1072	177	1
19207	12326061	4910-01-218-5896	17 7	42
19207	12326062	5180-01-218-2105	164	18
19207	12326063	2590-01-218-2166	164	23
19207	12326120	5340-01-209-6900	121	7
19207	12326130		162	8
19207	12326131	4710-01-194-3334	162	6
19207	12326132	2540-01-194-3218	177	10
19207	12326208	2590-01-194-3217	162	1
19207	12345243	3120-01-252-9712	108	33

**CROSS REFERENCE INDEXES  
PART NUMBER INDEX**

CAGEC	PART NUMBER	STOCK NUMBER	FIG.	ITEM
71791	124569	5935-00-772-2344	67	10
			69	14
21450	127962	4730-00-249-1474	147	10
24617	128232	5305-00-012-8232	14	3
97499	140-007-33-32C4	5310-00-774-9427	144	5
			145	3
21699	14030	6110-01-259-0267	37	4
21450	143983	5305-00-263-8388	128	39
21450	141068	5315-00-543-3783	8 3	20
24617	141163	5315-00-014-1163	128	38
24617	141283		102	19
21450	141291	5315-00-014-1291	82	15
24617	142270	3110-00-100-0380	104	1 5
			105	14
42138	145-5	3110-00-100-5377	99	3 1
			100	30
			101	29
			104	34
			105	30
			108	12
19207	160273	5935-00-10 7-1273	80	4
83194	1628	9905-00-979-4458	47	4
19207	1711725-11		64	8
			64A	15
			64B	4
			64C	9
80244	1711725-56		44	4
88204	1813	6240-00-155-7967	142A	9
80293	18884	4820-00-541-2346	172	3
72512	1913-2	5355-00-723-6829	174	18
99539	20827	5330-01-137-5041	17 1	32
21450	216423		173	20
21450	228288	5305-01-006-8923	48	32
			61	10
12603	23E06	5310-00-637-9541	12	33
80045	23MS35338-50	5310-00-820-6653	3	2
			18	12
			19	15
			20	4
			21	2
			118	34
01276	2 565- 8	4720-00-070-6037	BULK	5
90005	26422-B	2910-00-203-3322	26	4
24617	272977	4730-01-030-4950	90	8
			122	21
11083	3R3801	4720-00-923-5657	BULK	41
00624	302A20		173	1
			174	3
		4720-00-541-1313	BULK	9
			BULK	45
00624	309-4		163	5



**CROSS REFERENCE INDEXES  
PART NUMBER INDEX**

<b>CAGEC</b>	<b>PART NUMBER</b>	<b>STOCK NUMBER</b>	<b>FIG.</b>	<b>ITEM</b>
00624	309-4	4723-00-683-8830	BULK	7
			BULK	43
79417	3325X4	4730-00-277-8829	164	7
83201	343XW420	5330-00-350-9945	105	7
99539	35053	4820-01-136-7681	171	33
24617	3676761	4720-00-287-162	BULK	8
			BULK	44
08162	3982-3920	3110-00-100-5949	104	35
			105	31
81343	4-4 070103CA	4730-030-802-2818	163	2
21450	42C15120-200		16	7
			17	27
21450	420438	5305-00-042-0438	38	16
21450	420462	5305-00-042-0462	60	26
21450	420494	5305-01-094-9275	60	2
24617	423544	5305-00-042-3544	169	22
21450	444688	4730-01-030-4950	32	26
21450	453851	4730-01-277-9644	147	9
59150	48 75-335	5895-01-134-8291	10	17
79150	48819	5330-00-697-4308	31	21
			135	2
45757	49585-49520	3110-00-100-5377	99	43
			100	43
			101	42
			104	36
			105	32
			108	44
00624	50097C584	5340-00-678-6178	12	6
			151	17
21450	536207	5940-00-050-6207	44	6
21450	506553		122	16
19207	5130803	5355-00-513-0803	135	11
19207	5130804	5360-00-693-3032	134	24
			135	14
19207	5146157	5310-00-353-2436	99	34
			100	33
			101	32
			104	31
			105	27
			108	9
19207	5146158	5310-00-514-6158	99	35
			100	34
			101	33
			104	29
			105	26
			108	8
19207	5146162	5310-00-514-6162	99	33
			100	32
			101	31
			104	32
			105	28

**CROSS REFERENCE INDEXES  
PART NUMBER INDEX**

CAGEC	PART NUMBER	STOCK NUMBER	FIG.	ITEM
19207	5146162	5310-00-514-6162	108	10
19207	5156636	5330-30-930-5252	93	16
19207	5158751	5365-00-515-8751	122	17
19207	5160090	3120-00-661-8500	3	13
19207	5213744	5315-00-350-4326	115	22
19207	5215673	5365-00-289-4926	93	15
19207	5230667	5306-00-270-7374	91	2
19207	5235437	7690-00-880-1172	142	12
19207	5263592	5315-00-625-3011	167	18
19207	5276834	5330-00-361-5323	93	3
19207	5294459	7690-00-880-1171	142	13
			144	1
19207	5294461	7690-00-880-1170	142	15
19204	5294468	7690-0c-619-5749	144	20
19204	52 944b9	7690-00-679-5745	145	29
19207	5294595	7690-00-575-5426	142	7
73992	53-A	4730-01-206-4836	162	3
19237	5329467	5310-00-532-9467	167	4
			167	24
			167	30
34362	5333T-2PP-3000	4820-01-121-6206	104	16
19207	5342444	5310-00-534-2444	128	32
19207	5342445	5315-00-534-2445	128	27
19207	5376967	5340-01-099-6425	118	3
			118	9
			118	13
			118	19
			118	23
			118	27
			118	39
			118	43
			118	48
			118	52
			119	5
			119	12
19207	5377254	2510-00-507-7254	140	14
			141	5
19207	5378931	4820-00-726-4719	88	2
19207	5380800	5310-00-538-0800	103	2
19207	5380812-1	5310-01-115-1854	99	32
			99	32
			100	31
			010	31
			101	30
			101	30
			104	33
			104	33
			105	29
			108	11
			108	11
19207	5380829		116	3

**NATIONAL STOCK NUMBER AND PART NUMBER INDEX  
PART NUMBER INDEX**

CAGEC	PART NUMBER	STOCK NUMBER	FIG.	ITEM
19207	5380881	5365-00-538-0881	99	14
			100	14
			101	14
19207	5380884	5365-00-538-0884	102	10
19207	5397631	7690-00-880-1169	142	6
19207	5397665	7690-00-880-1166	142	11
19207	5397676	7690-00-880-1168	142	4
19207	5397678	7690-00-880-1165	142	8
19207	5411794	5360-00-541-1794	121	4
21450	544006	5315-00-042-4290	138	22
19207	5602451	5330-00-560-2451	100	5
94222	57-99-220-10	2590-01-146-5252	142A	17
19207	5702373	2815-00-679-0478	KITS	
19207	5702404	6105-00-084-7618	KITS	
19207	5703101	2520-00-086-7792	86	1
			86	2
19207	5703172	2520-01-159-6214	86	1
19207	5703508	2530-00-992-9261	KITS	
19207	5703511	4320-00-967-6271	KITS	
19207	5703512	2590-00-967-6272	KITS	
19207	5703546	2590-00-920-7532	KITS	
19207	5703549	6105-00-900-8554	KITS	
19207	5703557	2530-00-150-5893	KITS	
19207	5703561		110	10
		2530-00-150-5894	KITS	
19207	5704206	2530-00-427-1756	KITS	
19207	5704208	2530-00-150-5895	KITS	
19207	5704209	2530-00-150-5896	KITS	
19207	5704212	2530-00-204-9906	KITS	
19207	5704213	2910-00-614-6948	KITS	
19207	5705074	2815-01-149-1313	1	1
			2	1
19207	5705125	6105-01-147-5170	KITS	
19207	5705149	4310-01-134-6587	KITS	
19204	572929	5999-00-057-2929	61	13
			62	3
19207	586599	5315-00-058-6599	97	28
21450	593556	5305-01-013-7G15	81	8
63906	6MA60FS	4730-00-706-4566	24	11
19207	6200399	2910-00-620-0399	122	13
19207	6200401		122	14
19207	6248003		93	8
19207	6282560	7690-00-880-1i61	142	14
19203	6295371	5330-00-b29-5371	102	8
19207	6295380	5310-00-215-9203	99	11
			100	11
			101	11
			108	28
19207	6295383	5310-00-6368-519	99	9
			100	9
			101	9

**NATIONAL STOCK NUMBER AND PART NUMBER INDEX  
PART NUMBER INDEX**

CAGEC	PART NUMBER	STOCK NUMBER	FIG.	ITEM
19207	6295385	2530-00-629-5385	99	15
			100	15
			101	15
19207	6295563	5340-00-933-8603	121	2
19207	6299516	5310-00-629-9516	128	22
19207	6312712	2540-00-631-2712	140	12
			141	1
19207	6312896		140	13
			141	6
83259	649027-5-8	5330-00-426-0611	97	39
19207	6539856	2520-00-133-9632	91	3
79577	660-1-4	4010-00-116-1604	10	16
			12	17
			BULK	19
			BULK	22
73342	6782908	3040-00-692-9137	127	10
21450	70030		150	10
21450	703159		150	9
19207	71010355	5120-00-611-713	177	6
19207	7013976	2530-00-701-3976	103	1
19207	7014010	5330-00-701-4010	102	20
19207	7014011	2530-00-701-4011	102	21
19207	7014042	2530-00-701-4042	104	7
			105	6
19207	7018188	5315-00-143-6526	81	10
19207	7018245	5935-00-101-1831	81	9
19207	7319004	5935-00-1771-3290	81	13
19207	7024746		81	14
19207	7027644	5310-00-679-4993	4	11
19207	7027045	5365-00-679-4557	4	17
19207	7027834	5310-00-830-9803	119	41
19207	7044253	5360-00-704-4253	115	5
19207	7052882	5310-00-450-5950	128	23
21450	705321	3110-00-100-3115	104	9
			105	8
19204	7053773	7690-00--679-5753	143	2
19207	7055851	7690-00-880-1159	145	32
19207	7055852	7690-00-880-1158	145	25
19207	7056634	5970-00-705-6634	BULK	47
19204	7056641	5975-00-544-3682	9	21
19207	7056661	5330-00-705-6661	9	23
19207	7056677	6145-00-038-8222	41	11
			72	20
			BULK	34
			BULK	60
19207	7056686		155	8
19207	7056706	5940-00-705-6706	68	43
			69	41
19207	7056707	5940-00-705-6707	68	42
			69	40
			72	17

**NATIONAL STOCK NUMBER AND PART NUMBER INDEX  
PART NUMBER INDEX**

CAGEC	PART NUMBER	STOCK NUMBER	FIG.	ITEM
19207	7056708	5940-00-705-6708	61	12
19207	7356709	5940-00-705-6709	9	35
			43	15
			68	5
			69	5
			70	4
			75	6
			76	9
19207	71056715	5940-00-705-6715	72	19
19207	71057187	5930-00-705-7187	57	1
19207	7057189	5360-00-705-7189	57	2
19207	7057352	5310-00-705-7352	9	22
21450	705795	3110-00-100-0684	99	24
			100	23
			101	22
			108	19
19207	7058038		102	18
19207	7058039	5340-00-705-8039	102	16
19207	7059833	4320-00-871-2834	149	15
19207	7060077	5315-00-753-3785	105	1
19207	7061045	2920-00-119-0803	81	17
19207	7061346		81	7
19207	7061058	6150-00-707-3949	81	1
19207	7061058-1	2910-00-923-4247	8	1
96906	7061871		115	7
19207	7064582	4730-00-627-9510	112	12
19207	7064587		81	15
19207	7064833	5310-00-551-5897	19	1
			20	10
19207	7064896		57	22
19207	7064900		57	23
18876	7064938	5930-00-322-9482	29	5
19207	7064962		57	19
21450	706704	3110-00-100-0337	99	26
			100	25
			101	24
			108	17
19207	7067716	5315-00-526-0142	31	19
19207	7068219	2540-00-706-8219	115	20
21450	706905	3110-00-100-0593	99	28
			101	27
			101	26
			104	19
			105	18
			108	14
19207	7069195	5315-00-706-9195	115	21
19207	7069543		110	12
19207	7069545		110	13
19207	7078973	5120-00-473-7475	177	16
19207	7078976	5120-00-473-7716	177	13
19207	70718977	5120-00-473-7494	177	18

**NATIONAL STOCK NUMBER AND PART NUMBER INDEX  
PART NUMBER INDEX**

CAGEC	PART NUMBER	STOCK NUMBER	FIG.	ITEM
19207	7080285	5120-00-473-6927	177	2
19207	7082834	5120-00-473-7374	177	9
19207	7082876	5120-00-473-7373	177	17
19207	7082882	5120-00-473-7471	177	12
19207	7083883	5340-00-708-3883	177	5
19207	7084463	5300-00-702-5942	29	21
19207	7084464	5360-00-702-5946	29	15
19207	7094050	5340-00-133-7967	145	30
19207	7099128	2590-01-217-8223	118	2
			118	10
			118	14
			118	20
			118	24
			118	28
			118	40
			118	44
			116	49
			118	53
			119	6
			119	13
			122	24
19207	7135474	4730-00-090-9252	24	12
19207	7263771	4730-00-119-0862	16	12
			17	22
19207	7263771	5360-00-159-3978	16	13
			17	21
19207	7263772	5365-00-713-2569	16	11
			17	23
19207	7320641	5305-00-737-5694	57	10
			58	7
			59	16
19237	7320642	5340-00-732-0642	57	25
			58	6
			59	15
19207	7320651	5930-00-732-0651	57	27
19207	7320652		57	7
19207	7320654	5310-00-732-0654	57	8
19207	7320655	5330-00-732-0655	57	9
19237	7320656	5355-00-732-0656	57	3
19207	7320657	5305-00-732-0657	57	6
19207	7320658	5330-00-297-7106	58	8
			59	13
19237	7320687		5	17
19207	7324021	2540-30-631-2112	140	12
			141	1
19207	7335932	5340-00-221-9388	98	3
			98	35
19237	7353496	2510-00-735-3496	71	13
19207	7353498	5940-00-134-0775	71	7
19207	7355053	5340-00-614-6820	168	2
19207	7355054	4030-00-695-9t06	168	6

**NATIONAL STOCK NUMBER AND PART NUMBER INDEX  
PART NUMBER INDEX**

CAGEC	PART NUMBER	STOCK NUMBER	FIG.	ITEM
19207	7355055		168	3
19207	7355056	5360-00-165-7715	168	4
19207	7358621	6210-00-337-7345	45	12
19207	7358623	5340-00-119-3900	39	6
			45	7
			48	4
19207	7358624	5975-00-588-0387	39	8
			45	5
			48	2
19207	7358625	5310-00-197-4508	39	7
			45	6
			48	3
19207	7358626	5330-00-297-6329	45	10
			142A	10
19207	7359890	2510-00-040-0858	102	9
19207	7359891	2510-00-040-0859	102	9
19207	7359944	5340-00-920-0718	117	5
19201	7364127	3110-00-736-4127	90	4
19207	7364133	5307-00-736-4133	90	2
19207	7364134	2530-00-736 -4134	109	2
19207	7364135		89	4
19207	7364137	5330-00-736-4137	89	6
19207	7364140	3110-00-736-4140	89	13
19207	7364141		89	12
19207	7364142		89	1
19207	7364179	5315-00-736-417S	122	5
19207	7364260	2530-00-730-4260	99	25
			100	24
			101	23
19207	7364583		122	8
19207	7364584	5306-00-736-4584	122	9
19207	7364662	2590-00-178-1007	143	6
19207	7364672	2530-00-736-4672	99	18
			100	17
			101	16
			118	21
19207	7364672-1		99	20
			100	18
			101	19
			101	17
			108	23
19207	7364783		122	12
19207	7379067	5360-00-737-9067	99	36
			100	35
			101	34
			105	25
			108	7
19207	7379071	5365-00-737-9071	100	13
19207	7379209	5330-00-291-1911	90	3
19207	7379220	5330-00-737-9220	89	24
19207	7379224	5340-00-737-9224	89	25

**NATIONAL STOCK NUMBER AND PART NUMBER INDEX  
PART NUMBER INDEX**

CAGEC	PART NUMBER	STOCK NUMBER	FIG.	ITEM
19207	7379233	2520-00-737-9233	88	17
19207	7383632	5995-00-606-2346	9	14
19207	7384953	5340-01-455-4481	97	3
19207	7385173	5340-00-738-5173	25	8
19207	7385988	2590-00-930-4085	71	15
19207	7387463	5310-00-738-7463	92	15
19207	7388351	5365-00-690-7933	41	19
			72	8
19207	7388053	5935-00-754-9080	159	13
19207	7388355	5935-00-729-8217	77	5
			79	11
			159	8
			160	8
19237	7388356	5365-00-682-2043	77	6
			79	12
			159	7
			160	1
78357	7388570	4730-00-738-8570	24	8
			147	12
			154	1
19207	7388573	4730-00-138-8279	24	1
			25	18
			103	1
19207	7388852	3120-00-227-2384	23	3
			31	5
			32	14
			32	29
19207	7392019	4730-01-157-1345	123	12
19207	7398886	5330-00-739-8886	14	2
19207	7398887	5330-00-739-8887	14	6
19207	7398888	5330-00-739-8888	14	5
19207	7398889	5365-00-739-6889	14	4
19207	7398890	5365-00-739-8890	L4	7
19237	7433212	5307-01-308-5080	96	15
19207	7403580-2	5330-01-093-0650	6	2
19237	7404600	2540-00-740-4600	139	1
19207	7404601	5340-00-602-4977	139	26
19207	7404611	5340-00-740-4611	139	18
19207	7404612		139	3
02386	7404613	5305-00-740-4413	139	22
19207	7004614	5365-00-740-4614	139	4
19207	7404618	5330-00-141-3390	139	21
19207	7404619	5315-00-740-4619	139	9
19207	7404620	5340-00-740-4620	139	6
19207	7404623	5315-00-740-4623	139	19
19201	7404624	5310-00-740-4624	139	7
19207	7404629	2540-00-476-6556	137	5
19207	7404642	5330-00-107-1262	137	11
19207	7404644	5340-00-107-4231	137	22
19207	7404660	5340-30-476-6551	137	23
19270	7434661	5340-00-476-6558	137	26



**NATIONAL STOCK NUMBER AND PART NUMBER INDEX  
PART NUMBER INDEX**

CAGEC	PART NUMBER	STOCK NUMBER	FIG.	ITEM
19207	7404662	5315-00-476-9331	137	12
19207	7404663	5315-06-740-4663	137	18
19207	7404665	5343-00-740-4665	137	19
19207	7404666	3040-30-476-9332	137	30
19207	7404667	5315-00-105-9899	137	27
19207	7404669	2543-03-743-4669	137	16
19207	7404670	5365-00-740-4670	137	29
19207	7744671	5310-00-612-9969	137	13
19207	7404672	5310-00-740-4672	137	17
19207	7404673	5360-03-740-4673	137	2
19207	7404676	5343-00-740-4676	138	19
19207	7434677	5360-00-740-4677	137	20
19207	7404684	5340-00-740-4684	139	33
19207	7407083	5360-00-740-7383	30	26
19207	7437956	5995-03-740-7956	19	8
19207	7409321	5310-00-404-8189	93	6
19207	7412721	5330-00-741-2721	81	16
19207	7413736	2910-00-031-9083	26	2
19207	7414757		134	3
19207	7416621		26	5
19207	7419474	5310-00-625-3200	98	29
			128	8
33313	749-742	3110-00-100-4407	99	44
			100	42
			131	41
			108	45
19207	7521166	5310-00-752-1166	105	29
19204	7524942	5935-00-752-4942	64C	2
19204	7524943	5935-00-752-4943	64	11
			64A	18
			64B	7
19207	7526018	6220-00-752-6018	58	5
19207	7526592		40	35
19207	7526593	5310-00-752-6593	40	15
			45	3
19207	7526594	53017-0-7 52-6 594	40	34
			45	30
19207	7527633	5365-00-752-7633	67	35
			73	14
19207	7527645	5975-30-697-7769	67	9
			68	37
			69	39
19207	7539476	5310-00-753-9476	62	12
19207	7539688	5313-00-753-968d	167	3
			167	19
			167	23
			167	29
19207	7539689	5333-00-753-9689	167	6
			167	26
			167	32
19207	7584953	5310-30-965-6442	135	39

**NATIONAL STOCK NUMBER AND PART NUMBER INDEX  
PART NUMBER INDEX**

CAGEC	PART NUMBER	STOCK NUMBER	FIG.	ITEM
19200	7633132	1240-00-344-4643	127	12
19207	7699609	5315-00-769-9609	117	4
19207	7703049		29	24
19207	7703650	4320-00-705-7841	29	30
19207	7733651	2540-00-745-7805	29	31
19207	7713652	4810-00-735-7844	29	19
19207	7703653	2910-00-097-8318	29	34
19207	7733654	4820-00-705-7842	29	17
19207	7703656	4810-00-705-7843	29	11
19207	7703657	5365-00-705-7845	29	32
19237	7703658	5340-00-113-0818	29	36
19207	7703661		29	26
19207	7703662		29	18
19207	7703663		29	13
19207	7704623	5340-00-770-4623	94	17
19207	7714369	5340-00-110-8471	27	9
			28	3
19207	7714476	4210-00-202-6405	170	21
19207	7714880	2540-00-237-3693	115	4
19207	7714911	5310-00-771-4911	115	15
19207	7716520	5999-03-485-8954	40	27
			42	4
			43	4
			61	11
			67	8
			67	24
			67	52
			68	12
			68	29
			68	41
			68	47
			69	10
			69	31
			69	38
			69	48
			72	6
			73	5
			78	13
			79	16
			155	3
			159	4
			160	12
19207	7716521	5999-00-485-8955	41	18
			47	10
			67	16
			68	17
			68	27
			69	11
			69	23
			70	12
			77	12

**NATIONAL STOCK NUMBER AND PART NUMBER INDEX  
PART NUMBER INDEX**

CAGEC	PART NUMBER	STOCK NUMBER	FIG.	ITEM
19207	7716521	5999-00-485-8555	155	11
			159	14
			160	4
19207	7716522	5999-00-368-4852	77	9
			159	15
			160	5
			161	10
19207	7716523	5999-00-771-6523	65	32
			66	30
			72	26
			79	15
			159	5
			16	13
			161	3
19207	7716526	5999-00-771-6526	41	17
			73	13
19207	7716527	5999-00-771-6527	67	33
			72	5
			73	19
19207	771659		64C	3
19207	7716634	5975-03-771-6634	67	17
			68	23
			69	24
			78	11
			155	5
19207	7716658	5999-00-113-2954	40	28
			64	5
			64	12
			68	30
			69	32
			64A	19
			64B	8
19207	7716659	5999-01-097-7051	70	15
			64A	12
			64A	19
			64C	14
19207	7716668	5935-00-044-1893	161	11
19207	7716669	5935-00-089-7917	65	33
			66	31
			72	25
			161	4
19207	7716674	5935-00-771-6674	70	13
19207	7716675		40	26
		5935-01-026-5900	68	31
			69	33
19207	7716683	5935-00-257-1024	67	15
			68	26
			69	22
19207	7716684		42	3
			67	23
			78	14

**NATIONAL STOCK NUMBER AND PART NUMBER INDEX  
PART NUMBER INDEX**

CAGEC	PART NUMBER	STOCK NUMBER	FIG.	ITEM
19207	7716684		155	4
19207	7716781	5935-00-771-6781	161	1
19207	7716785	5935-00-201-5997	40	24
19207	7716793	5935-00-771-6793	155	10
19207	7716794	5935-00-771-6794	42	1
19207	7720484	5935-00-772-0484	68	15
			69	15
19237	7720485	5935-00-772-0485	13	2
19207	7720553	5365-00-772-0553	99	8
			100	8
			101	8
19207	7722244	5935-00-173-5151	155	7
19207	7722322	5365-00-772-2322	43	5
			47	13
			61	5
			67	55
			68	7
			69	7
19207	7722323	5365-00-772-2323	68	33
			69	29
			70	7
19207	7722333	5365-00-090-5426	42	5
			67	18
			68	22
			69	25
			78	10
19207	7722342	5975-00-772-2342	155	6
19207	7722343	5365-00-772-2343	68	51
			69	45
19207	7722344	5935-00-772-2344	68	14
			73	6
19207	7722351	5935-00-772-2 51	73	10
19204	7722353		47	9
19207	7722354	5935-00-772-2354	43	1
19207	7722972	5365-00-772-2972	9	24
19207	7723306	5935-00-333-3088	68	52
			69	44
19207	7723307		67	11
			68	13
			69	13
			73	7
19207	7723308	5935-00-333-9414	41	21
			43	6
			47	14
			65	27
			66	25
			67	36
			68	6
			69	6
			70	6
			72	9

**NATIONAL STOCK NUMBER AND PART NUMBER INDEX  
PART NUMBER INDEX**

CAGEC	PART NUMBER	STOCK NUMBER	FIG.	ITEM
19207	7723308	5935-00-333-9414	73	15
			161	7
19207	7723309	5310-00-393-6685	42	7
			67	19
			68	21
			69	26
			78	9
19207	7723472		73	12
19207	7723473		67	32
			73	20
19207	7723474	5935-01-005-6455	47	11
			68	18
			09	18
19207	7123475		43	3
		5935-00-771-8192	61	6
			67	53
			68	11
			69	11
19207	7723892	5330-00-772-3892	5	1
19207	7727299	5340-00-945-3431	25	16
19207	7727331	5340-00-610-1117	24	5
19207	7729788	6220-00-772-9788	60	5
19207	7738345		140	30
19207	7739925	5340-00-647-3933	48	33
			61	9
19207	7748748	5330-00-532-7857	84	6
			84	24
			112	31
19207	7748753	3120-00-533-3318	99	17
			100	16
			117	2
19207	7748770		39	20
19207	7748814	2910-00-073-0165	147	15
19207	7750931	5310-00-775-0931	128	26
19207	7752865	5315-00-598-5808	164	17
19207	7753912	5315-00-775-3912	92	18
19207	7755849	5935-00-775-5849	71	12
19207	7755850	5340-00-775-5850	11	10
19207	7759648-2		13	20
19207	7168006	5365-00-771-8006	96	26
19207	7768024	5305-00-225-9081	32	21
			84	35
			113	22
			151	11
19207	7769181	3120-00-716-2315	30	4
19207	7769828	5315-00-682-2030	98	15
19217	7953877		102	4
19207	7953913	31200-0-679-4548	32	23
19207	7953914	3120-00-679-4547	32	20
19207	7953916	5340-00-178-6127	32	19
19207	7953917	2590-00-079-4501	32	24

**NATIONAL STOCK NUMBER AND PART NUMBER INDEX  
PART NUMBER INDEX**

CAGEC	PART NUMBER	STOCK NUMBER	FIG.	ITEM
19237	7953923	5340-00-065-0743	114	1
19207	7953926	3120-00-679-4546	30	20
19207	7953933	304-000-570-9701	102	2
19207	7953993	5340-00-679-4566	97	27
19207	7954599	3120-00-287-7053	83	1
			83	14
			112	16
19207	7954792	3120-00-692-5037	85	47
81349	7954899	5930-00-548-8046	39	3
19207	7962120	3040-00-191-8183	137	14
19207	7962128	5315-00-796-2128	139	31
19207	7962129	3040-00-613-6612	139	30
19207	7962130	5315-00-143-6648	139	16
19207	7962131	3040-00-611-6187	139	17
19207	7962132	5315-00-796-2132	139	12
19207	7962133	5315-03-796-2133	139	11
19207	7962241		57	35
19207	7962242	5330-00-796-2242	57	33
19207	7962243	5330-00-796-2243	57	34
19207	7962244	6220-00-796-2244	57	31
19204	7962246		57	30
19207	7962247		57	28
19207	7962254	5330-00-796-2254	57	26
19207	7962265	6220-00-557-6228	60	24
19207	7962266	6220-00-557-8229	60	20
19207	7962390	5307-00-796-2390	139	29
19207	7963975	5310-00-221-9389	97	18
19207	7968200	2540-00-602-4978	139	25
19204	7968206	5340-00-796-8206	137	6
19207	7968207		137	8
19207	7968208	2540-00-105-9900	137	9
19207	7970024	5330-00-297-7902	60	38
19207	7970271	5315-00-684-9981	121	8
19207	7970299	5340-01-214-6618	119	18
19207	7970528		118	35
19207	7970529		118	32
19207	7970617	5340-00-135-6574	119	17
19237	7970632	4730-00-067-9761	172	23
19207	7970891	2520-00-938-1627	4	21
19207	7971508		41	16
19207	7971509		72	4
19207	7971515	5935-00-754-9179	41	14
19207	7971519	5310-00-858-0042	34	27
19207	7971520	5310-01-013-1445	34	26
19207	7971717	5935-00-754-9078	160	11
19207	7972026		119	19
19207	7972027	5340-00-840-4571	119	16
19207	7972073	5340-00-131-7189	120	5
19207	7972074	5340-00-131-7184	120	6
19207	7972100	5315-00-684-9983	121	15
19207	7972326	5330-00-047-4105	60	4

**NATIONAL STOCK NUMBER AND PART NUMBER INDEX  
PART NUMBER INDEX**

CAGEC	PART NUMBER	STOCK NUMBER	FIG.	ITEM
19207	7972328	5305-00-854-2185	60	11
19207	7972330	6220-00-179-8976	60	30
19207	7972331	6695-00-179-4945	60	3
19207	7972333	5330-00-047-4096	61	8
19207	7972334	6220-00-934-8307	60	15
19207	7972337	6220-00-179-4946	60	25
19207	7972340	5330-00-047-4101	60	12
19207	7972345	5330-00-047-4098	60	22
19207	7972346	5330-00-047-4099	60	28
19207	7972350	5330-00-047-4104	60	8
19207	7972351	5310-00-797-2040	60	31
19207	7972352	2590-00-709-1836	60	37
			61	1
19207	7972353	5340-00-934-8251	48	37
19207	7972355		61	7
19207	7972356		48	34
19207	7972357	6220-00-999-5285	60	19
19207	7972359	6220-00-999-5286	60	9
19207	7972650	5340-00-168-2493	34	3
19207	7972772	5340-00-839-0087	36	23
19237	7972784	2510-00-333-1576	36	4
19207	7972799	5360-00-568-8024	35	8
19207	7972813	2590-00-930-2017	126	12
19207	7972869	2510-00-333-1578	36	24
19207	7972926	5640-00-678-3140	35	15
19207	7973504	5935-00-679-9663	64	7
			64A	14
			64B	3
			64C	6
19207	7973708		62	6
19207	7974046	4730-00-821-0251	147	3
19207	7974760	3120-00-699-9070	99	16
			106	4
			107	8
19207	7976648	5999-00-197-6648	39	19
19207	7982401	5935-00-399-6673	46	3
			47	5
19207	7982907	5935-00-214-0904	60	42
			75	11
			76	12
			16	12
19207	7982997	1015-00-798-2597	41	1
			42	11
			43	9
			67	2
			68	2
			69	2
			70	16
			72	29
			73	25
			76	6

**NATIONAL STOCK NUMBER AND PART NUMBER INDEX  
PART NUMBER INDEX**

CAGEC	PART NUMBER	STOCK NUMBER	FIG.	ITEM
19207	7984205	5340-00-798-4205	139	8
19207	7985384	2540-00-168-2725	136	18
19207	7985633	5315-00-798-5633	111	10
19207	7992089	5340-00-281-5433	71	20
19207	7992275	2590-00-725-5271	143	3
19207	7992276	2590-00-118-0100	1s3	4
19207	7992277	2590-00-400-7055	143	5
19207	7992541		41	9
19207	7992946	3110-00-799-2946	31	22
			135	3
19207	7996878	3120-00-661-4688	169	2
19207	7997607	5365-00-039-9288	99	13
			100	13
			101	13
19207	7997714	5340-00-281-5422	25	2
			98	40
19207	7997721	5365-00-799-7121	109	5
19207	7997722	5306-30-799-7722	109	4
72619	8-0112-203	6210-00-954-6425	174	16
24161	8C2A		BULK	46
19207	8176638	2530-00-516-8438	95	12
18876	819906		115	9
			119	39
			122	19
			122	29
		4010-03-129-3221	BULK	3
36378	8300 0		165	9
87373	831-6		151	3
			BULK	10
19207	8335109	2530-00-602-5738	107	7
19207	8335110	2530-00-602-5739	107	7
19207	8335201	5315-00-602-5740	106	25
			107	3
19207	8335204	5365-00-602-5741	107	12
19207	8335233		57	24
19207	8335240		57	13
19207	8335242		57	14
19207	8335536		132	7
19207	8335562	2590-00-948-1496	132	4
19207	8335803	5315-00-629-1253	170	44
			171	24
19207	8335804	5343-00-618-1465	170	43
			171	23
19207	8335805	5313-00-611-7159	170	30
			171	16
19207	8337231	3010-00-563-5440	167	33
19207	8338561	5935-03-833-8561	39	23
			40	5
			41	5
			42	13
			43	7



**NATIONAL STOCK NUMBER AND PART NUMBER INDEX  
PART NUMBER INDEX**

CAGEC	PART NUMBER	STOCK NUMBER	FIG.	ITEM
19207	8338561	5935-00-833-8561	46	6
			47	3
			56	2
			60	41
			67	4
			68	54
			70	18
			73	23
			75	5
			76	8
			19207	8338562
40	4			
41	4			
42	12			
43	8			
46	2			
47	2			
56	3			
67	3			
68	3			
69	3			
70	17			
73	24			
75	4			
19207	8338564	5940-00-399-6676	76	7
			39	25
			40	3
			41	1
			42	11
			43	9
			46	1
			41	1
			56	4
			67	2
			68	2
			69	2
			70	16
			72	29
19207	8338566	5935-00-572-9180	73	25
			75	3
			76	6
			9	32
			41	24
			42	8
			43	11
			47	6
			56	7
			58	15
			59	2
60	40			
62	5			

**NATIONAL STOCK NUMBER AND PART NUMBER INDEX  
PART NUMBER INDEX**

CAGEC	PART NUMBER	STOCK NUMBER	FIG.	ITEM
19207	8338566	5935-00-572-9180	65	23
			67	25
			68	36
			75	10
			76	13
19207	8338567	531-J00-833-8561	9	31
			41	23
			42	9
			43	12
			47	7
			56	6
			58	14
			59	1
			60	39
			62	4
			65	22
19207	8338569	2590-00-695-9076	67	26
			68	35
			41	3
			67	37
			72	31
19207	8338570	5310-00-298-8903	75	8
			76	15
			41	2
			67	38
			72	30
19207	8338572	5935-00-695-9077	75	9
			76	14
			67	41
19207	8338573	5310-00-595-7144	67	40
19207	8344324		67	7
19207	8344519	5935-01-072-1561	68	40
			69	37
			73	4
			64	4
			64	13
19207	8344522		64A	20
			64B	9
			68	49
19207	8344523		69	50
19207	8344527		73	3
19207	8344537		67	6
			68	39
			69	36
			67	14
			67	22
19207	8344011	3120-00-661-4324	68	25
			69	21
			78	15
			155	2
			111	5

**NATIONAL STOCK NUMBER AND PART NUMBER INDEX  
PART NUMBER INDEX**

CAGEC	PART NUMBER	STOCK NUMBER	FIG.	ITEM
19207	8346930	2530-00-563-5443	104	26
19207	8347229	3040-00-040-0948	167	1
19207	8355822	5120-00-977-5581	177	40
19207	8355830	2520-00-086-7791	86	2
19207	8364404	5315-00-695-9013	102	3
19207	8364451	5340-00-318-8180	122	35
19207	8364452	5330-00-291-6952	122	34
19207	8365023	5340-00-692-4976	88	19
19207	8366458	4010-00-383-3681	177	24
19207	8366463	2590-00-092-9131	179	13
19207	8370079	5360-00-321-5999	116	4
19237	8376284	2120-00-692-9255	83	21
			83	26
19207	8376359	6250-00-563-4462	39	18
19207	8376364	5330-04-695-1178	102	7
19207	8376500	6210-30-699-9458	45	4
19207	8376776	5365-00-318-8184	65	28
			60	26
			72	22
			161	6
19207	8376831	5310-00-574-7615	19	18
19207	8378661	6150-00-693-3452	59	8
19207	8378662	6250-00-353-0955	58	3
19207	8378722	5330-00-297-9776	16	19
			17	17
19207	8378785	6220-00-669-5620	59	6
19207	8378786	6220-00-337-6471	58	1
19207	8379920	5945-00-729-7813	53	3
19207	8381708	3120-00-661-4123	108	26
19207	8381709	5365-00-069-6177	108	27
19207	8382183	7690-00-888-1181	142	9
19207	8382199	5340-00-314-0571	136	3
19207	8386355	4210-00-678-4177	170	8
			171	5
19207	8386860	2590-00-937-2535	135	13
19207	8386867	2590-00-179-5677	127	6
19207	8387092	5330-00-291-8991	99	37
			100	36
			101	35
			104	25
			105	24
			108	6
19207	8387093	5330-00-291-7465	99	23
			100	22
			101	21
			108	20
19207	8387253	5340-00-234-7846	74	21
19207	8387481	5330-00-291-2442	99	19
19207	8388967	5340-00-158-3891	25	15
19207	8390335	5120-00-034-8445	177	28
19207	8395482	5975-00-152-2746	65	16

**NATIONAL STOCK NUMBER AND PART NUMBER INDEX  
PART NUMBER INDEX**

CAGEC	PART NUMBER	STOCK NUMBER	FIG.	ITEM
19207	8395482	5975-00-752-2746	66	16
			80	10
19207	8395483	5365-00-678-4258	65	17
			66	17
			80	11
19204	8419961	5970-00-296-6078	BULK	12
19200	8461416	3110-00-851-4276	99	7
			100	7
			101	7
18876	8538276	5330-00-196-6696	92	4
19207	8671401	5306-00-335-4257	91	6
19207	8671869	5315-00-699-7760	118	29
19207	8674484	5365-00-937-1518	96	7
19207	8685974		122	27
19207	8686297	5340-00-840-4560	88	8
19207	8686311	3120-00-692-9286	108	34
19207	8686313	3120-00-622-7401	108	32
19207	8686321	5330-00-602-5743	108	35
19207	8688986	5365-00-595-3760	102	11
19207	8689080	5315-00-191-9580	89	3
19207	8689162	5365-00-692-5006	89	14
19207	8689176		89	1
19207	8689180		89	2
19207	8689540	5306-00-627-9447	167	36
19207	8690464	5340-00-586-7579	142	13
			144	2
19207	8690466	5343-00-530-5021	142	3
			145	33
19207	8690472	5340-00-543-3188	142	5
19207	8692648	5340-00-974-7398	38	14
19207	8693490	5330-00-693-3604	127	18
19207	8693597	5340-00-837-8789	17Z	5
19207	8694035	5305-00-695-6249	82	7
19207	8694036	5360-00-692-5361	82	8
19207	8694037	5340-00-839-0255	82	9
19207	8694076	5330-00-692-5009	89	7
19207	8694381	5310-00-282-8030	115	16
19207	8694382	2540-03-226-1942	115	17
19200	8694383		115	1
19207	8701249	5310-00-678-4228	77	7
			79	13
			159	6
			160	6
19207	8701309		64	3
			65	31
			66	29
			67	31
			67	54
			68	10
			68	19
			68	32

NATIONAL STOCK NUMBER AND PART NUMBER INDEX  
PART NUMBER INDEX

CAGEC	PART NUMBER	STOCK NUMBER	FIG.	ITEM			
19207	8701309		69	12			
			69	19			
			69	34			
			70	14			
			72	3			
			72	24			
			73	21			
			161	12			
			64A	10			
			64C	12			
19207	8701310	2590-01-047-0804	77	11			
			79	18			
			159	2			
			160	2			
			19207	8701325	5310-00-655-9860	64	6
						65	29
						66	27
						67	34
						68	8
						69	8
70	8						
72	7						
73	17						
161	5						
19207	8701328	5365-01-087-8731	644	13			
			64C	10			
			64A	11			
			64C	4			
19207	8731329		64C	13			
			40	25			
			41	15			
			43	2			
			19207	87031338	5935-00-489-6784	47	12
						64	14
						73	11
						161	2
						64A	21
						64B	10
64C	5						
42	2						
155	12						
155	13						
19237	8701344		79	17			
			159	3			
			163	14			
19207	8701345	5935-01-106-5186	77	10			
			159	16			
			100	3			
19207	87101346	5935-00-057-0746	159	17			
19207	8105499	5365-00-168-2575	160	15			
			140	20			

**NATIONAL STOCK NUMBER AND PART NUMBER INDEX  
PART NUMBER INDEX**

<b>CAGEC</b>	<b>PART NUMBER</b>	<b>STOCK NUMBER</b>	<b>FIG.</b>	<b>ITEM</b>
19207	87305499	5365-00-168-2575	141	22
19207	8705731	3020-30-692-5026	89	10
19200	8706067	2530-00-293-5137	104	13
			105	12
19207	8708188	5120-00-592-3612	177	15
19207	8708388	5213-00-563-7320	177	22
19207	8708683	5123-00-563-7342	117	41
19207	8710626		115	8
19207	87L1627	2540-00-821-2277	115	11
19207	8710628	4730-00-047-3946	115	13
19207	8710629	3043-00-821-2215	115	12
19207	8710630	2540-00-041-3926	115	2
19207	8111310	5340-00-678-6178	10	6
			179	2
19207	8711311	5343-00-607-6179	33	7
19207	8711314	4733-00-803-7727	172	10
19207	8711315	4733-00-714-5175	172	9
19207	8711324	6680-00-715-7600	16	3
			17	16
19207	8711336	6685-00-690-1147	123	1
19207	8720283	2540-00-319-5981	17	14
19207	8720489	3120-30-318-8189	84	7
			84	25
			112	33
19207	8720680		68	48
			69	49
19207	8720755	5640-03-979-3583	146	5
19207	8721602	2520-00-346-7596	104	28
19207	8121798	5315-00-579-7423	22	19
			25	30
19207	8721804	5330-00-593-6458	122	6
19207	8721922	5310-00-854-6929	4	12
19207	8723296	8145-00-695-9L08	86	3
19207	8724199	5935-30-686-2610	68	46
			69	417
19204	8724240	5935-03-686-9963	72	2
19207	8724245	5935-03-686-2600	1	111
19207	8724246	5935-00-811-0942	68	28
			69	30
19204	8724247	5935-00-686-2603	64A	9
			64C	11
19204	8724248	5935-00-086-9625	64	2
19237	8724257	5935-30-754-9083	67	13
			68	24
			69	20
19207	8724258	5935-00-686-2599	67	21
			78	12
			155	1
19237	8724403	5935-00-754-9082	77	8
			160	1
19207	8724404	5935-00-685-9979	79	14

**NATIONAL STOCK NUMBER AND PART NUMBER INDEX  
PART NUMBER INDEX**

CAGEC	PART NUMBER	STOCK NUMBER	FIG.	ITEM
19207	8724404	5935-00-685-9079	159	1
19207	8724465	2590-00-932-3503	134	25
19207	8724467		134	26
19207	8724468		134	23
19207	8724469	2590-00-752-5962	134	21
19237	8724762	9390-00-146-9334	70	9
19207	8724763	9390-00-180-7289	41	20
			42	6
			61	4
			65	20
			66	20
			67	29
			68	44
			69	42
			70	10
			72	15
			79	4
			159	12
19207	8724768	5340-01-104-8931	65	19
			66	19
19207	8724769	9390-00-464-4756	79	3
19207	8724787	4720-03-535-7615	146	27
19207	8728245	5180-00-674-6824	177	
19207	8728292	2920-00-770-1642	13	15
19207	8728293	5340-00-930-2347	13	12
19207	8728294		13	24
19207	8728295		13	23
19207	8729486	5340-00-846-8572	146	18
19207	8729495	2805-00-962-1170	146	22
19207	8729915	5315-00-830-9813	119	43
19207	8729937	4710-00-962-1158	146	26
19207	8729943	2540-00-983-6882	143	1
19237	8730043	5340-00-454-0320	146	24
19207	8730058	5340-00-849-3603	146	13
19207	8730213	5325-00-514-8883	23	15
19207	8733966	5310-00-791-5367	106	26
			107	6
19207	8734083	5340-30-133-8096	36	23
19207	8734281	6250-00-123-0429	48	31
19207	8734318	5640-00-678-3141	35	14
19207	8734333	5306-00-912-6695	135	35
19207	8734570	2520-00-898-6082	36	8
19207	8734585	5305-01-102-553	118	33
19207	8734773	5340-00-699-9049	122	57
19207	8734774	5330-00-699-9048	122	56
19207	8741713	2590-00-678-4141	135	15
19237	8741800	3120-01-131-0153	83	4
			83	16
			84	1
			112	3
19207	8741840-1	3120-00-809-6434	84	17

**NATIONAL STOCK NUMBER AND PART NUMBER INDEX  
PART NUMBER INDEX**

CAGEC	PART NUMBER	STOCK NUMBER	FIG.	ITEM
19207	8741800-1	3120-00-809-6434	85	6
			113	4
			113	17
			114	4
19207	8741912	3040-00-498-2420	112	14
19207	8743903-10	5306-00-137-9499	119	1
19207	8744012	4820-00-765-9596	24	20
19207	8744013	4813-00-690-1605	25	21
19207	8744014	4810-00-678-4716	22	8
19207	8744290	6220-00-699-8104	60	6
19207	8744293	6220-00-699-8103	00	17
19207	8744416	3042-00-937-1932	132	15
19207	8744417	2590-00-937-1947	132	14
19207	8744419	5306-00-593-7401	132	5
			133	2
19207	8744480	2510-00-851-4911	132	3
19207	8744512	2540-00-937-1154	132	8
19207	8744513	2540-00-937-1511	132	6
19207	8744657	3040-00-133-8151	35	21
19207	8744681	3120-00-506-1359	4	15
19207	8744683	5365-00-159-3981	3	7
19207	87144685	5305-00-500-1364	4	16
19207	8744687	5360-00-500-130	3	8
19207	8744690	5315-00-933-7480	3	9
192007	8744897		57	16
19207	8744921	2510-00-593-7400	132	1
19207	8762127	2530-00-678-3158	11	17
19207	8762128		114	19
19207	8762129	5310-00-082-5537	85	31
			113	5
			114	15
19207	8762130	3120-00-678-3014	85	33
			113	15
			114	18
19207	8762152		83	28
19207	8762153	5365-00-678-3015	104	6
			105	5
19207	8762154	2530-00-678-3016	104	5
19207	8762155	2530-00-678-3017	105	4
19207	8762156	2530-00-597-9917	104	4
19207	8762157	2530-00-597-9995	105	3
19207	8762159	5340-00-678-4755	30	25
192017	8762167	5310-00-682-5538	83	1
			83	18
			112	7
			112	18
19207	8762180	3040-00-851-5001	102	2
19207	8762181	2530-00-851-5005	102	2
19207	8762182		102	4
19207	8762183		102	4
19207	8762215	5306-00-678-4787	63	13



**NATIONAL STOCK NUMBER AND PART NUMBER INDEX  
PART NUMBER INDEX**

CAGEC	PART NUMBER	STOCK NUMBER	FIG.	ITEM
19207	8762244	5330-00-678-5394	122	1
19207	8762245	5340-00-105-2766	122	2
19207	8762246	4710-00-777-5250	172	6
19207	8702284	5315-0-6078-4756	32	33
19207	8762286	5315-00-678-3120	14	12
19207	8762290		113	16
19237	8762291	3040-00-678-3021	113	14
19207	8762297	5307-00-974-9306	85	30
19207	8162321	5945-00-690-2707	50	16
19207	8762328	5340-00-106-2210	122	7
19207	8762440	2590-00-974-9200	45	14
22638	8762443	2590-00-974-9181	129	21
19207	8762503	5340-30-105-2755	125	10
19207	8762504	5340-00-105-2756	125	10
19207	8762534	2590-00-930-2018	126	25
19207	8762539	5340-00-851-4991	140	32
			141	17
19207	8762543	5340-00--678-3025	99	38
			100	37
			101	36
			105	23
			108	5
19207	8762544	5340-00-678-3026	104	24
19207	8762545		104	16
			105	15
19207	8762642	5301-00-114-0208	134	34
19207	8762646	5340-00-133-7956	134	33
19207	8762648	2540-00-678-4172	128	13
19207	8762655	5340-00-655-9704	135	6
19207	8762656	5315-00-840-9350	135	1
19207	8762657	5340-00-133-8167	135	37
19207	8762658	5340-00-133-7959	135	34
19207	8762659	5340-00-105-9910	134	10
			105	10
19207	8762674	4210-00-177-8480	172	22
19207	8762675	4710-00-702-9937	172	24
19207	8762687	5340-00-678-2249	34	6
19207	8762689	2510-00-678-3028	34	5
19207	8762730	5310-00-678-4173	128	4
19207	8762731	2510-00-678-4175	128	3
19207	8762732	2510-00-618-4178	128	20
19207	8762738	5340-00-937-2486	128	16
19207	8762751	5306-00-679-4569	4	9
19207	8762763		3	10
19207	8762761		3	10
19207	8762763	5306-00-115-1381	135	29
19207	8762764	5306-00-115-6082	134	40
19207	8762765	2510-00-105-9909	135	38
19207	8762767	2590-00-678-4137	135	18
19207	8762775	5330-00-678-4699	10	28
			12	28

**NATIONAL STOCK NUMBER AND PART NUMBER INDEX  
PART NUMBER INDEX**

CAGEC	PART NUMBER	STOCK NUMBER	FIG.	ITEM
19207	8762777	5340-00-933-9940	10	36
			12	37
19207	8762780	5330-00-078-3488	10	1
			12	1
			151	12
19207	8762181	5330-00-678-1851	10	42
			12	42
19207	876783	4720-00-678-4700	10	31
			12	31
19207	8762784	2990-00-932-3585	10	39
			12	40
19207	8782787		151	13
19207	8762788	4710-00-840-9360	151	13
19207	8762822	5340-00-021-2405	128	9
19207	8762853		32	16
19207	8762863-1	5317-00-178-6859	9	44
			11	25
19207	8762871	4730-00-678-4175	9	25
19207	8762913	2930-00-168-2403	34	4
19207	8762914	5340-30-168-2402	34	4
19207	8762915	5340-00-133-8054	34	7
19207	8762916	2590-00-169-2848	34	1
19207	8762919	5340-00-078-3030	34	18
19207	8762920	2510-00-678-3031	34	18
19237	8762922	5330-00-678-3032	34	19
19207	8762924		34	25
19207	8762925	5340-00-133-8102	34	36
19207	8762971	2510-00-678-3033	34	14
19207	8762979	5340-00-168-2251	34	13
19207	8762980	5340-00-168-2250	34	28
19207	8762981	2510-00-678-3036	34	30
19207	81629d2	5340-01-146-8963	34	29
19207	8762983	5340-00-168-2248	34	12
19207	8762984	5340-00-168-2252	34	12
19207	8763015		99	29
			100	28
			101	27
			108	16
19207	8763016	2530-00-678-4131	108	13
19207	8763020	5306-00-678-4770	99	30
			100	29
			101	28
			108	18
19207	8763023	3040-00-678-4158	104	14
			105	13
19207	8763049	5340-00-133-8103	34	35
19207	8763053	5340-00-105-9913	71	3
73331	899685	6220-00-678-9046	59	14
94941	9271805-2		139	20

## CROSS REFERENCE INDEXES

FIG.	ITEM	FIGURE AND ITEM NUMBER INDEX STOCK NUMBER	CAGEC	PART NUMBER
BULK	1	410-00-958-0633	81348	RR-C-271 TY 2 CL7 -16
BULK	2		81348	RR-C-271 T92CL3
BULK	3	4010-00-129-3221	18876	819906
BULK	4	5340-01-054-6091	969U6	MS35822-15D
BULK	5	4720-00-670-6037	01276	2565-8
BULK	6	4720-00-809-2889	81349	MILH6000
BULK	7	4720-00-683-8830	00624	309-4
BULK	8	4720-00-287-1621	24617	3676761
BULK	9	4720-00-541-1313	00624	302A20
BULK	10		87373	831-6
BULK	11	5970-00-718-8552	81349	MIL-1-631
BULK	12	5970-00-296-6078	19204	8419961
BULK	13	5970-00-812-2974	81349	P23U53/5-103-0
BULK	14	5970-01-087-0376	81349	M23053/5-115-0
BULK	15	5970-00-954-1622	81349	M23053/5-105-0
BULK	16		81349	LP46846
BULK	17	5970-00-815-1295	81349	M23053/5-106-0
BULK	18	5970-00-812-1360	81349	P23053/5-109-9
BULK	19	4010-00-116-1604	79577	600-1-4
BULK	20	4010-00-171-4512	81348	RR-C-271
BULK	21	4010-00-186-9412	81348	RRC271
BULK	22	4010-00-116-1604	79577	660-1-4
BULK	23		81349	MILR3065
BULK	24		81349	MILR3065
BULK	25	5975-00-345-8055	19207	10905840
BULK	26		83616	NYAFLOW LM HC2- 54402
BULK	27	9330-01-047-4313	19207	11644992-1
BULK	28	6145-00-705-6674	81349	M13486-1-14
BULK	29	6145-00-254-6117	81349	P13480-1-15
BULK	30	6145-00-161-1609	81349	P13480-1-3
BULK	31	4010-00-186-9412	81349	RRC271
BULK	32	6145-00-152-6499	81349	M13486-1-5
BULK	33	6145-00-705-6678	81349	M13486/1-7
BULK	34	6145-00-538-8222	19207	7056677
BULK	35	6145-00-017-7913	61349	M81044/12-20-9
BULK	36	4010-00-186-9412	81348	RRC271
BULK	37	4010-00-585-2138	16003	C43974
BULK	38	5325-00-926-1394	96906	MS21266-3N
BULK	39	4720-00-235-4131	19207	11616326
BULK	40	4720-00-999-8994	81349	MIL-H-8794
BULK	41	4720-00-923-0657	11083	3R3801
BULK	42	4720-00-230-0367	81348	ZZH601GR3CL1SIID
BULK	43	4720-00-683-8803	00624	309-4
BULK	44	4720-00-287-1621	24617	3676761
BULK	45		00624	302A20
BULK	46		24161	8C2A
BULK	47	5970-00-705-6634	19207	7056634
BULK	48	5970-01-387-0370	81349	M23053/5-115-0
BULK	49	5970-00-914-3118	81349	M23053/5-109-0

## CROSS REFERENCE INDEXES

FIG.	ITEM	FIGURE AND ITEM NUMBER INDEX STOCK NUMBER	CAGEC	PART NUMBER
BULK	50	5970-00-914-3118	81349	M23053/5-109-0
BULK	51		19207	11659731-1
BULK	52	5975-00-345-8055	19207	10905840
BULK	53	9330-01-047-4313	19207	1164492-1
BULK	54	6145-00-538-8219	81349	M13486/1-11
BULK	55	6145-00-705-6674	81349	M13486-1-14
BULK	56	6145-00-254-6117	81349	M13486-1-15
BULK	57	6145-00-161-1609	81349	M13468-1-3
BULK	58	6145-00-152-6499	81349	M13486-1-5
BULK	59	6145-00-705-6674	81349	M13486-1-7
BULK	60	6145-00-538-8222	19207	7056677
BULK	61	6145-00-107-7913	81349	M81044/12-20-9
BULK	62	9505-00-087-3956	96906	MS20995F20
KITS		2530-00-150-5893	19207	5703557
KITS		2530-00-150-5894	19207	5703561
KITS		2530-00-150-5895	19207	5704208
KITS		2530-00-150-5896	19207	5704209
KITS		2530-00-204-1906	19207	5704212
KITS		2530-00-427-7566	19207	5704206
KITS		2530-00-992-9261	19207	5703508
KITS		2590-00-920-7532	19207	5703546
KITS		2590-00-967-6272	19207	5703512
KITS		2815-00-679-0478	19207	5162373
KITS		2910-00-614-6948	19207	5702373
KITS		4310-01-134-6587	19207	5704323
KITS		4320-00-967-6271	19207	5703511
KITS		6105-00-084-7618	19207	5702404
KITS		6105-00-900-8554	19207	5703549
KITS		6105-01-147-5170	19207	5705125
1	1	2815-01-149-1313	19207	5705614
1	2	8145-00-850-8147	19207	10912269
2	1	2815-01-149-1313	19207	5705074
2	2	8145-00-856-6147	19207	10912269
2	3		19207	12314612
3	1	5305-00-727-2283	96906	MS90727-162
3	2	5310-00-820-6653	80045	23MS35338-50
3	3	2805-00-857-2772	19201	10863828
3	3	5340-00-657-2771	19207	10863621
3	4	5305-00-726-2544	90906	MS90727-161
3	5	5340-00-226-2658	19207	10893845
3	5	5340-00-445-8866	19207	10893844
3	6	2510-00-204-9911	19207	11645840-1
3	6	8145-00-108-6203	19207	11645840-2
3	7	5365-00-159-3981	19207	874863
3	8	5360-00-506-1360	19207	8744687
3	9	5315-00-933-7480	19207	8744690
3	10		19207	8762760
3	10		19207	8762761
3	11	5315-00-017-9252	96906	MS24665-136
3	12	5340-30-021-2403	19207	10911147
3	13	3120-00-661-6500	19201	5160090

## CROSS REFERENCE INDEXES

FIG.	ITEM	FIGURE AND ITEM NUMBER INDEX STOCK NUMBER	CAGEC	PART NUMBER
3	14	5310-00-167-9911	19207	11645835
3	15	5310-00-637-9541	96906	MS35338-46
3	16	5305-00-269-3234	96906	MS90727-58
4	1	5306-00-618-4262	19207	10863824
4	2	5310-00-832-9719	96906	MS51922-61
4	3	5306-00-050-1238	96906	MS90727-32
4	4	5310-00-407-9560	96906	MS35338-45
4	5	5305-00-719-5209	90906	MS90727-110
4	6	5305-00-725-0154	96906	MS90727-112
4	7	5310-06-584-5272	96906	MS35338-53
4	8	5305-00-322-3870	96906	MS90727-240
4	9	5306-00-679-4569	19207	8762751
4	10	5310-00-584-7889	96906	MS35338-53
4	11	5310-00-679-4993	19207	7027644
4	12	5310-03-854-6929	19207	8721922
4	13	5310-00-225-6409	96906	MS51922-68
4	14	5340-00-937-2488	19207	10934034-1
4	14	5340-03-937-2489	19207	10934034-2
4	15	3120-00-506-1359	19207	8744681
4	16	5305-00-506-1364	19207	8744685
4	17	5365-00-679-4557	19207	7727645
4	18	5310-00-790-0186	19207	10951582
4	19	5340-00-678-5389	19207	10870335
4	20	5310-00-762-6239	96906	MS51968-29
4	21	2520-00-938-1621	19207	7570891
4	22	3120-00-618-4232	19207	11863829
4	23	5340-00-678-4764	19207	11870010
4	24	2815-00-837-8909	19207	11863831
4	24	2815-00-837-8912	19207	10863830
4	25	5340-00-936-5321	19207	108638 19
4	26	5340-00-678-4765	19207	10870011
4	27	5340-00-621-1429	19207	10863826
4	27	5340-00-837-8905	19207	14863825
4	28	5310-00-584-7888	96906	MS35338-51
5	1	5330-00-772-3892	19207	7723892
5	2	5310-00-167-0822	88044	AN960-716
5	3	5310-00-209-0965	96906	MS35338-47
5	4	5305-00-709-8523	96906	MS90727-87
5	5	5310-00-493-4020	96906	MS20500-720A
5	6	5305-00-709-8537	96906	MS92727-94
6	1	4730-01-089-5000	19207	12290700
6	2	5330-01-093-0650	19207	7403580-2
6	3	4730-00-934-6295	19207	10863114
6	3	4730-00-934-8296	19207	10863713
6	4	4710-00-614-6898	19201	11673872
6	4	4710-03-614-6905	19207	11673874
6	5	4710-00-604-6818	19267	11673871
6	5	4710-00-604-6918	19207	11670873
7	1	5305-00-753-4249	96900	MS51095-333
7	2	5310-00-081-4219	96906	MS27183-12
7	3	5340-00-168-2256	19207	10870421

## CROSS REFERENCE INDEXES

FIG.	ITEM	FIGURE AND ITEM NUMBER INDEX STOCK NUMBER	CAGEC	PART NUMBER
7	4	5330-00-765-9591	19207	10873918
7	5	4730-03-908-3194	96906	MS35842-11
7	6		19207	10911633
7	7	5305-00-225-9092	96900	MS90726-37
7	8	2910-00-923-4248	19200	1946915
7	9	5325-00-174-9332	96906	MS35489-48
7	10	5340-00-841-9301	19207	10886999
7	11	5310-00-889-2527	96906	MS45994-72
7	12	5310-00-807-1469	96906	MS21042-5
7	13	5995-00-678-4705	19207	16664050
7	14	5310-00-934-5754	96906	MS35050-382
7	15	5310-00-559-0007	96906	MS35333-38
7	16	5305-50-958-4357	96906	MS35207-242
8	1	5340-00-110-1979	19207	11637079
8	2	5305-00-115-9526	96906	MS18154-58
8	3	5305-00-753-4249	96906	MS51090-333
8	4	5310-03-081-4219	96906	MS7183-10
8	5	5330-00-765-5591	19267	10873918
8	6	5330-00-110-1980	19207	11637078
8	7	4730-00-908-3194	96906	MS35842-11
8	8		19207	11591307
8	9	2910-00-923-4248	19207	16946915
8	10	2910-00-921-0483	19207	11591306
8	11	5310-00-934-9754	96906	MS35650-382
8	12	5310-00-559-0070	96906	MS30333-38
8	13	5305-00-958-4357	96906	MS5207-242
8	14	1560-06-459-3198	19207	11037072
8	15	5305-00-267-8952	96906	MS90727-3
8	16	5310-00-582-5965	96906	MS35338-44
8	17	5340-00-168-2251	19201	11608845
8	18		19207	116371070
8	18		19207	11658637
9	1	2940-01-035-5826	19267	12251922-2
9	1	2940-31-035-9827	19207	0251942-1
9	2	5340-01-016-4429	19267	142519 10
9	3	5330-01-129-0642	19207	12304136
9	4		19207	12251908
9	5	5306-00-091-3384	19207	11290914
9	6	5315-00-903-7885	96906	MS20392-7055
9	7	5310-03-809-5998	96906	MS27183-18
9	8		96906	MS24665-285
9	9	5315-00-778-9646	96906	MS20392-7081
9	10	2940-01-142-8260	18265	P14-3304
9	11	5925-00-026-4761	81349	13516-1-1
9	12	5310-00-045-4007	96906	MS35338-41
9	13	5305-00-889-3001	96906	MS35206-231
9	14	5995-00-606-2346	19207	7383632
9	15	5307-01-128-5681	19207	12304169-1
9	16	5307-31-128-5662	19207	18300169-2
9	17		19207	12251911-1
9	17		19207	12251911-2

## CROSS REFERENCE INDEXES

FIG.	ITEM	FIGURE AND ITEM NUMBER INDEX STOCK NUMBER	CAGEC	PART NUMBER
9	18	4730-00-678-4749	19207	10863625
9	19	4730-00-580-6740	96906	MS20913-3J
9	20	6150-00-978-7335	19207	10940163
9	21	5915-00-644-3682	19204	7056641
9	22	5310-00-705-7352	19271	7057352
9	23	5330-00-705-6661	19207	7056661
9	24	5365-00-772-2972	19207	7722972
9	25	4730-00-678-4750	19207	8762871
9	26	5330-00-078-4714	19207	10533720
9	27	4730-00-908-3193	96906	MS35842-12
9	28	4720-01-022-6071	19207	12251907
9	29	2590-00-974-9216	19207	10863589
9	30	5999-00-057-2929	96906	MS27148-2
9	31	5310-00-833-8567	19207	8338567
9	32	5935-00-572-1180	19207	8338566
9	33	9905-00-752-4649	81349	M43436/1-1
9	34		81349	M13486-1-5
9	35	5940-00-705-6709	19207	7056709
9	36	5310-00-209-0786	96906	MS35335-33
9	37	5305-00-068-0501	96906	MS90725-5
9	38	4145-00-016-2615	19207	10905010
9	39	9320-01-017-2743	19207	12251898
9	40	5340-31-028-5260	19207	12251912
9	41	5310-00-407-9566	96906	MS35338-45
9	42	5306-00-226-4824	96906	MS90728-31
9	43	5340-01-316-4782	19207	12251905
9	44	5307-00-178-8859	19207	8762863-1
9	45	5330-01-035-s825	19207	12251902
9	46	5340-01-031-0420	19207	12251904
9	47	5306-00-225-8498	96906	MS90725-33
9	48	7690-01-038-7443	19201	12252675
9	49	7690-01-051-5289	19207	11659642-68
9	49	7690-01-051-5290	19207	11659642-67
9	50	7690-01-114-3702	192G7	12296b26
9	51	5306-01-091-3384	192 0	12290914
10	1	5330-00-678-3488	19201	8762780
10	2	4730-00-105-2804	19207	11608144-1
10	2	4730-01-144-4889	19207	12304341-1
10	3	5310-00-081-4219	96906	MS27183-12
10	4	5310-00-407-9566	96906	MS35338-45
10	5	5310-00-880-7740	96906	MS51S68-5
10	6	5340-00-678-6178	19207	8711310
10	7	4720-01-121-1542	19207	12271067
10	8	4730-00-840-8989	96906	MS21920-43
10	9	4720-01-121-1542	19207	12271067
10	10	5330-00-729-5049	09207	10816861
10	11		19207	12271064
10	12		19207	12271066-1
10	13		19207	12252413
10	13	4730-01-146-1884	19207	12304176
10	14	4730-01-043-7679	19201	12252365

## CROSS REFERENCE INDEXES

FIG.	ITEM	FIGURE AND ITEM NUMBER INDEX STOCK NUMBER	CAGEC	PART NUMBER
10	15	4030-00-780-9350	96906	MS87006-13
10	16	4010-00-116-1604	79577	660-1-4
10	17	5895-01-134-8291	59150	4875-335
10	17	6685-01-055-5116	18265	RAX00-2054
10	18	5310-00-950-0039	96906	MS21044N6
10	19	4730-01-037-4976	19207	11252354-1
10	19	4730-01-037-4977	19207	12252354-2
10	19	4730-01-134-1957	19207	12304178-1
10	19	4730-01-134-1958	19207	12304178-2
10	20		19207	12304177
10	21		19207	12252352-1
10	21		19207	12252352-2
10	22	5340-01-132-9086	59021	DI-1000
10	23	5330-01-128-5650	19207	12304168
10	24	5305-00-724-7223	96906	MS90728-165
10	25	5310-01-124-6063	96906	MS21206-10
10	26	5310-00-085-6730	18876	10638076-1
10	27	5310-00-763-8920	97403	TIP01580
10	28	5330-00-678-4699	19207	8762775
10	29	4730-01-080-8023	19207	12257993
10	29	4730-01-144-4881	19207	12304306
10	30	4730-00-062-7435	96900	MS21920-61R
10	31	4720-00-678-4700	19207	8162783
10	32	5310-00-637-9541	96906	MS35338-46
10	33	5310-00-732-0550	96936	MS51S68-8
10	34	5306-00-225-496	96906	MS90125-31
10	35	5310-00-167-0721	96906	MS35333-41
10	36	5340-00-930-9946	19207	8762777
10	37	5330-00-678-3489	19207	10863870
10	38	5330-00-930-1624	19207	11591585
10	39	2990-00-932-3565	19207	8762784
10	40	5307-01-306-5515	96906	MS51664-104-16
10	41	2940-00-045-6873	19207	11591586
10	42	5330-00-678-1851	19207	8762781
10	43	2940-01-144-4872	19207	12304307
11	1	2940-01-152-2386	19207	12325888-1
11	1	2940-01-152-2386	19207	12325888-2
11	2	5340-01-016-4429	19237	11251910
11	3	5330-01-129-0642	19207	12304136
11	4		19207	12251908
11	5	5306-01-091-3384	19207	12293914
11	6	5315-00-903-7885	96906	MS20392-7055
11	7	5310-00-809-5993	96906	MS27183-18
11	8		96906	MS24665-285
11	9	5315-00-778-9646	96906	MS23392-7081
11	10	2940-01-142-6260	18265	P14-3304
11	11	5307-01-128-5681	19207	12304169-1
11	12	5307-01-128-5682	19201	12304169-2
11	13		19207	12125885-1
11	13		19207	12325885-2
11	14	4730-00-678-4749	19217	10863625



**CROSS REFERENCE INDEXES  
FIGURE AND ITEM NUMBER INDEX**

<b>FIG.</b>	<b>ITEM</b>	<b>STOCK NUMBER</b>	<b>CAGEC</b>	<b>PART NUMBER</b>
11	15	4730-00-580-6740	96906	M520S13-3J
11	16	4730-00-909-8627	96906	MS35842-13
11	17		96906	MS5213U1A2-12-3
11	18	5340-01-152-2515	19207	12304324
11	19	5310-00-974-6623	96906	MS35338-140
11	20	5306-00-226-4822	96906	MS90728-29
11	21	2815-01-152-2563	19207	12304319
11	21	2815-01-154-1396	19207	12304329
11	22	5330-01-152-2486	19207	12304318
11	22	5330-01-152-2487	19207	12304325
11	23	5310-00-933-8121	96906	MS35338-139
11	24	5305-00-068-0508	96906	MS90728-6
11	25	5307-00-178-8859	19207	8762863-1
11	26	5330-01-035-9825	19207	12251902
11	27	5340-01-152-2543	19207	12325889
11	28	5310-00-407-9566	96906	MS35338-45
11	29	5306-00-225-8496	96906	MS90125-33
11	30	7690-01-152-2405	19207	11659642-74
11	30	7690-01-152-2406	19207	11659642-73
11	31	7690-01-038-7440	19207	12252675
11	32	5306-01-091-3384	19207	12290914
11	33	7690-01-114-3702	19207	12296626
12	1	5330-00-678-3488	19207	8762780
12	2	4730-01-144-4889	19207	12304341-1
12	2	4730-01-144-4890	19207	12304341-2
12	3	5310-00-081-4219	96906	MS27163-12
12	4	5310-00-407-9566	96906	MS35338-45
12	5	5310-00-880-7740	96906	MS51968-5
12	6	5340-00-678-6178	00624	500970584
12	7	4720-01-121-1542	19207	12271067
12	8	4730-00-840-8989	96906	MS21920-43
12	9	4720-01-121-1542	19207	12271167
12	10	5330-00-729-5049	19207	10870861
12	11		19207	12271064
12	12		19207	12271066-1
12	13	5340-01-132-9086	59021	DI-1000
12	14	4730-01-146-1884	19207	12304176
12	15		19207	12252365
12	16		96900	MS87006-13
12	17	4010-00-116-1604	79577	660-1-4
12	18	5895-01-134-8291	19207	11669717
12	19	5310-00-814-0672	96906	MS51943-36
12	20	4730-01-134-1957	19207	12304178-1
12	20	4130-01-134-1950	19207	12304178-2
12	21		19207	12304177
12	22		19207	12252352-1
12	22		19207	12252352-2
12	23	5330-01-128-5650	19207	12304168
12	24	5305-00-724-7223	96906	MS90728-165
12	25	5310-01-124-6063	96906	MS21206-10
12	26	5310-00-085-6701	18876	10608076-1

**CROSS REFERENCE INDEXES**  
**FIGURE AND ITEM NUMBER INDEX**  
**STOCK NUMBER**

FIG.	ITEM	STOCK NUMBER	CAGEC	PART NUMBER
12	27	5310-00-763-8920	97403	TIP01580
12	28	5330-00-678-4699	19207	8762175
12	29	4730-01-144-4887	19207	12304306
12	29	4730-01-144-4888	19207	12304309
12	30	4730-00-062-7435	96906	MS21920-61R
12	31	4720-00-678-4700	19207	8762783
12	32	5310-00-950-0039	96906	MS21044N6
12	33	5310-00-637-9541	12603	23E06
12	34	5310-00-732-0559	96906	MS51968-8
12	35	5306-00-225-8496	96906	MS90725-31
12	36	5310-00-167-0721	96906	MS35333-41
12	37	5340-00-933-9946	19207	8162777
12	38	5330-00-678-3489	19207	10863870
12	39	5330-01-158-2069	19207	12304299
12	43	2990-00-932-3565	19207	8762784
12	41	5307-01-006-5515	96906	MS51864-104-16
12	42	5330-00-678-1851	19207	8762781
12	43	2940-01-144-4812	19207	12304307
13	1	5305-00-984-6191	96906	MS35206-243
13	2	5310-00-559-0070	96906	MS35333-38
13	3	2920-00-103-9397	19207	10870920
13	4		19207	10934405
13	5		96906	MS9021-154
13	6	5315-00-882-1438	96906	MS16562-193
13	7		19207	10933966
13	8		19205	10933967
13	9		96906	MS21042-5
13	10	4140-00-930-8765	19207	10905009
13	11	2940-00-886-5841	19207	10870919
13	12	5340-00-900-2347	19207	8728293
13	13	5305-00-984-4984	96906	MS35206-227
13	14	5310-00-579-0079	96906	MS35333-37
13	15	2920-00-770-1642	19207	8728292
13	16	6115-00-043-0279	19207	10933968
13	17	6105-01-092-1484	19207	12270348
13	17	6105-01-092-1484	19207	12271348
13	18		76468	06-10618-A
13	19		19207	10898844
13	20		19207	7759648-2
13	21		21335	P38PP2C7
13	22		19207	12304190
13	23		19207	8728295
13	24		19207	8728294
14	1	2910-01-055-4704	19207	10933594
14	2	5330-00-739-8886	19207	7398886
14	3	5305-00-012-8232	24617	128232
14	4	5365-00-739-8889	19207	7398889
14	5	5330-00-739-8888	19207	7398888
14	6	5330-00-739-8887	19207	7398887
14	7	5365-00-739-8890	19207	7398890
14	8	5305-00-273-5001	96906	MS24677-36

**CROSS REFERENCE INDEXES**  
**FIGURE AND ITEM NUMBER INDEX**  
**STOCK NUMBER**

FIG.	ITEM	STOCK NUMBER	CAGEC	PART NUMBER
14	9	2910-00-129-5349	19207	11645038
14	10	2910-00-866-5854	19207	10911553
15	1	5305-00-916-6465	96906	MS51095-307
15	2	5310-00-809-4058	96906	MS27183-10
15	3	5340-00-994-1000	19207	10886953
15	4	5330-00-784-1751	19207	10884006
15	5	2910-00-886-5854	19207	10911553
16	1	5305-00-614-0245	96906	MS35265-64
16	2	5310-00-809-8546	96906	MS27183-8
16	3	6680-00-715-7600	19207	8711324
16	4	5340-00-168-2843	19207	11615361
16	5		19207	11615358
16	6	4030-00-270-5436	96906	MS87006-3
16	7		21450	42C15120-200
16	8	5306-00-225-9089	96906	MS90726-34
16	9	5310-00-407-9566	96906	MS35338-45
16	10	5310-00-087-7493	96906	MS27183-13
16	11	5365-00-713-2569	19207	7263772
16	12	4730-00-119-0862	19207	7263770
16	13	5360-00-159-3978	19207	7263711
16	14	5330-00-579-3163	96906	MS28775-214
16	15	3110-00-978-7352	96906	MS19061-20006
16	16	4730-00-168-2850	19207	11615354
16	17	5340-00-625-3001	19207	11673740
16	18	4730-00-221-2139	96906	MS20913-4S
16	19	5330-00-297-9776	19207	8378722
17	1	5306-00-225-9089	96906	MS90726-34
17	2	5310-00-407-9566	96906	MS35338-45
17	3	5310-00-081-4219	96906	MS27183-12
17	4	4720-01-121-1535	19207	12291057
17	5	4820-01-121-1498	19207	12291058
17	6	5310-00-913-7020	96906	MS51968-3
17	7	5310-00-582-5965	96906	MS35338-44
17	8	5340-00-809-1500	96696	MS21333-107
17	9	4720-00-454-8613	19207	11626251
17	10	5305-00-068-0504	96906	MS90726-3
17	11	5310-00-809-4058	96906	MS27183-10
17	12	5340-00-629-2248	19207	11655649
17	13	5999-00-119-0861	19207	10864233
17	14	5305-00-614-0245	96906	MS35265-64
17	15	5310-00-809-8546	96906	MS27183-8
17	16	6680-00-715-7600	19207	8711324
17	17	5330-00-297-9776	19207	8378722
17	18	3110-00-978-7352	96906	MS19061-20006
17	19	4730-00-168-2850	19207	11615354
17	20	5330-00-579-3163	96906	MS28775-214
17	21	5360-00-159-3978	19207	7263771
17	22	4730-00-119-0862	192 I	7263770
17	23	5365-00-713-2569	192;7	7263772
17	24	5340-00-168-2843	19207	11615361
17	25		19271	11615358

**CROSS REFERENCE INDEXES  
FIGURE AND ITEM NUMBER INDEX  
STOCK NUMBER**

<b>FIG.</b>	<b>ITEM</b>	<b>STOCK NUMBER</b>	<b>CAGEC</b>	<b>PART NUMBER</b>
17	26	4030-00-270-5436	96906	MS87006-3
17	27		21450	42015120-200
17	28	4730-00-277-1896	96906	MS14315-5X
18	1	5305-00-726-2557	96906	MS90727-170
18	2	5310-00-951-7209	96906	MS27183-22
18	3	5306-00-225-9088	96906	MS90726-33
18	4	5310-00-081-4219	96906	MS27183-12
18	5	5310-00-407-9566	90906	MS35338-45
18	6	5310-00-880-7746	96906	MS51968-5
18	7	5340-00-487-4089	19207	10870885
18	8	5310-00-143-6446	19207	10863910
18	9	5340-00-735-4193	19207	10893642
18	10	5305-00-051-4075	96906	MS90727-33
18	11	5340-00-491-5225	19207	10863914
18	12	5310-00-820-6653	80045	23MS35338-50
18	13	5310-00-763-8904	96906	MS51968-21
18	14	5340-00-462-0347	19207	10873682
18	15	5306-00-050-1238	96906	MS90727-32
18	16	5340-00-491-5224	19207	10870889
19	1	5305-00-726-2556	96906	MS90727-169
19	2	5310-00-951-7209	96906	MS27183-22
19	3	5310-00-087-7493	96906	MS27183-13
19	4	5306-00-225-9088	96906	MS90726-33
19	5	5340-00-485-9656	19207	10883923
19	5	5340-00-487-4084	19207	10884064
19	6	5305-00-269-3238	96906	MS90727-62
19	7	5310-00-627-6128	96906	MS35335-35
19	8	5995-00-740-7956	19207	7407956
19	9	5310-00-514-6674	96906	MS35335-34
19	10	5306-00-225-9086	96906	MS90726-31
19	11	5310-00-551-5897	19207	7064833
19	12	5340-00-487-4087	19207	10884128
19	13	5340-00-735-4193	19207	10893642
19	14	5310-30-143-6446	19207	10863910
19	15	5310-00-820-6653	80045	23MS35338-50
19	16	5310-00-763-8905	96906	MS51968-20
19	17	5310-00-880-7746	96906	MS51968-5
19	18	5310-00-574-7615	19207	8376831
20	1	5306-00-269-4520	96906	MS51095-329
20	2	5310-00-081-4219	96906	MS27183-12
20	3	5340-00-487-4086	19207	10893636
20	4	5310-00-820-6653	80045	23MS35338-50
20	5	5310-00-763-8940	96906	MS51968-21
20	6	5310-00-143-6446	19207	10863910
20	7	5340-00-735-4193	19207	10893642
20	8	5305-00-269-3241	96906	MS90727-65
20	9	5365-00-484-3661	19207	10863918
20	10	5310-00-551-5897	19207	7064833
20	11	5310-00-732-0559	96906	MS51968-8
20	12	5310-00-953-8703	96906	MS9320-17
20	13	5310-00-543-4385	96906	MS35333-46

**CROSS REFERENCE INDEXES**  
**FIGURE AND ITEM NUMBER INDEX**  
**STOCK NUMBER**

FIG.	ITEM	STOCK NUMBER	CAGEC	PART NUMBER
20	14	5310-01-134-8292	19207	12290496
20	15	5306-00-994-1020	19207	10893633
20	16	5305-00-726-2558	96906	MS90727-171
21	1	5310-00-763-8904	96906	MS51968-21
21	2	5310-00-820-6653	80045	23MS35338-50
21	3	5310-00-951-7209	96906	MS27183-22
21	4	5306-00-051-4077	96906	MS90727-35
21	5	5310-00-081-4219	96906	MS27183-12
21	6	5310-00-143-6446	19207	10863910
21	7	5340-00-735-4193	19207	10893642
21	8	5310-00-407-9566	96906	MS35338-45
21	9	5310-00-880-7746	96906	MS51968-5
21	10	5340-00-901-1510	19207	10893641
21	11	5305-00-726-2557	96906	MS90727-170
21	12	5306-00-225-9088	96906	MS90726-33
22	1	4730-00-278-5578	96906	MS51815-48
22	2	4720-00-879-3018	19207	10911838
22	3	4710-00-691-4461	19207	10870110
22	4	2910-00-933-4628	19207	10911722
22	5	5330-00-678-4714	19207	10870458
22	6	5330-00-678-4715	19207	10870459
22	7	5330-00-678-4708	19207	10864231
22	8	4810-00-678-4716	19207	8744014
22	9	5310-00-081-4219	96906	MS27183-12
22	10	5306-01-045-6548	96906	MS51095-343
22	11	4720-00-504-8903	19207	10887682
22	12	5330-00-678-4263	19207	10870460
22	13	2910-00-600-9016	19207	11673739
22	14	5310-00-582-5965	96906	MS35338-44
22	15	5305-00-068-0504	96906	MS90726-3
22	16	5340-00-051-2671	96906	MS9025-15
22	17	4730-01-017-4329	96906	MS49005-12C
22	18	2910-00-120-0257	19207	10863936
22	19	5315-00-579-7423	19207	8721798
22	20	5315-00-839-2325	24617	112726
22	21	5306-01-046-3236	19207	12257221
23	1	5310-03-975-2075	96906	MS35691-21
23	2	5340-00-622-7375	19207	11673808
23	3	3120-00-227-2384	19207	7388852
23	4	5307-01-006-4623	19207	11673806
23	5	5310-00-982-4988	96906	MS21045C4
23	6		96906	MS90726-12
23	7	5310-00-853-9335	96906	MS35691-13
23	8	5306-00-051-8838	19207	10915715
23	9	4730-00-025-7508	96906	MS51823-5
23	10	5330-00-585-6663	96906	MS28775-110
23	11	5310-00-914-7310	19207	10940451
23	12	5310-00-835-2037	96906	MS35691-53
23	13	5310-00-800-0695	96906	MS35335-39
23	14	2590-00-977-8976	19207	10923931-1
23	15	5325-00-514-8883	19207	8730213

<b>CROSS REFERENCE INDEXES</b>				
<b>FIGURE AND ITEM NUMBER INDEX</b>				
<b>FIG.</b>	<b>ITEM</b>	<b>STOCK NUMBER</b>	<b>CAGEC</b>	<b>PART NUMBER</b>
23	16	4730-00-908-3193	96906	MS35842-12
23	17	5365-00-927-9396	19207	10873904
23	18	5310-00-582-5965	96906	MS35338-44
23	19	5305-00-068-0504	96906	MS90726-3
23	20	5340-00-088-1254	96906	MS21333-104
23	21	5325-00-185-0001	96906	MS35489-46
23	22	5340-00-625-3261	19207	11673805
23	23	5310-00-082-1404	96906	MS27183-6
23	24	5315-00-839-2325	24617	112726
23	25	5360-00-627-4381	19207	11673809
23	26	5315-00-811-1274	96906	MS20392-1C43
23	27	5340-00-045-6035	19207	10951808
23	28		19207	10951810
23	29	5315-00-234-7465	96906	MS171525
23	30		19207	10951809
23	31	5305-00-071-2507	96906	MS90728-2
23	32	5310-00-582-5965	96906	MS35338-44
23	33	3040-00-133-8110	19207	10923721
24	1	4730-00-138-8279	19207	7388573
24	2	4720-01-017-4298	19207	11674025
24	3	5305-00-802-2764	96906	MS90728-55
24	4	5310-00-080-6004	96906	MS27183-14
24	5	5340-00-610-1117	19207	7727331
24	6	5340-01-128-5684	19207	12291039
24	7	4720-01-017-4297	19207	11674024
24	8	4730-00-738-8570	78357	7388570
24	9	5305-00-269-2803	96906	MS90726-60
24	10	5310-00-959-1488	96906	MS51922-21
24	11	4730-00-706-4566	63906	6MA6UFS
24	12	4730-00-090-9252	19207	7135474
24	13	4730-00-421-9400	96906	MS51815-12
24	11	4710-00-604-6938	19207	11673880
24	15	5340-00-586-6078	19207	11654494
24	16	5310-00-809-4058	96906	MS27183-10
24	17	5310-00-582-5965	96906	MS35338-44
24	18	5305-00-068-0512	96906	MS90727-4
24	19	4730-00-561-7046	96906	MS51817-7
24	20	4820-00-765-9590	19207	8744012
24	21	4720-00-883-2232	19207	10911835-1
24	22	4730-00-421-9400	96906	MS51815-12
24	23	5310-00-732-0559	96906	MS51968-8
24	24	5310-00-637-9541	96906	MS35338-46
24	25	5340-00-363-7360	19207	11654495
24	26	5305-00-115-9526	96906	MS18154-58
24	27	5305-00-269-3234	96906	MS90727-58
24	28	5340-00-833-3049	96906	MS21333-127
25	1	5305-00-225-3838	96906	MS90725-4
25	2	5340-00-281-5422	19207	7997714
25	3	4710-00-453-9325	19207	10951867
25	4	5340-00-168-2848	19207	10951865
25	5	5310-00-809-4058	96906	MS27183-10

**CROSS REFERENCE INDEXES  
FIGURE AND ITEM NUMBER INDEX  
STOCK NUMBER**

<b>FIG.</b>	<b>ITEM</b>	<b>STOCK NUMBER</b>	<b>CAGEC</b>	<b>PART NUMBER</b>
25	6	5310-00-582-5965	96906	MS35338-44
25	7	5310-00-761-6882	96906	MS51967-2
25	8	5340-00-730-5173	19207	7385173
25	9	5306-00-051-4072	96906	MS90727-30
25	10	5310-00-407-9566	96906	MS35338-45
25	11	5340-00-282-7548	96906	MS21333-52
25	12	4720-00-883-2234	19207	10911834
25	13	4710-00-808-2931	19207	11626395
25	14	5305-00-267-8953	96906	MS90727-5
25	15	5340-00-158-3891	19207	8388967
25	16	5340-00-945-3431	19207	7727299
25	17	4720-00-902-0192	19207	10951869
25	18	4730-00-138-8279	19207	7388573
25	19	4720-00-902-0191	19207	10951868
25	20	4730-00-277-8753	96906	MS51819-18
25	21	4810-00-690-1605	19207	8744013
25	22	4730-00-278-5578	96906	MS51815-48
25	23	4720-00-883-2230	19207	10911837
25	24		90906	MS39202-12
25	25	4710-00-613-6390	19207	10951866
25	26	5365-00-113-8405	19207	10863935
25	27	5305-00-267-8964	96906	MS90727-20
25	28	5355-00-084-0271	19207	10863937
25	29	5315-00-839-2325	24617	112726
25	30	5315-00-579-7423	19207	8721798
25	31	9905-00-840-4783	19207	10863882
26	1	2910-00-025-3493	96906	MS51085-1
26	2	2910-00-031-9083	19207	7413736
26	3	5330-00-265-1089	96906	MS29513-125
26	4	2910-00-203-3322	90005	26422-B
26	5		19207	7416621
27	1	4730-00-174-2985	96906	MS51812-3
27	2	4730-00-466-7467	96906	MS51860-53
27	3	4710-00-606-2617	19207	11673796
27	4	4730-00-003-5919	96906	MS51819-3
27	5	4820-00-541-3541	96906	MS535934-1
27	6		96096	MS90727-4
27	7	5310-00-582-5965	96906	MS35338-44
27	8	5340-00-282-7519	96906	MS21333-34
27	9	5340-00-110-8471	19207	7714369
27	10	4710-00-606-2420	19207	11673883
27	11	4710-00-606-2442	19207	11673861
27	12	4730-00-004-8101	96906	MS1814-3
27	13	4710-00-606-2726	19207	11673879
27	14	4710-00-614-6910	19207	11673878
27	15	4710-00-606-2731	19207	11673882
27	16	7690-00-785-8095	19207	10915412
27	17	5310-00-080-6004	96906	MS27183-14
27	18	5310-00-637-9541	96906	MS35338-46
27	19	5305-00-269-3238	96906	MS90727-62
27	20	5305-00-984-6216	96906	MS35206-269

**CROSS REFERENCE INDEXES**  
**FIGURE AND ITEM NUMBER INDEX**  
**STOCK NUMBER**

FIG.	ITEM	STOCK NUMBER	CAGEC	PART NUMBER
27	21	5310-00-045-3296	96906	MS35338-43
27	22	4730-00-497-5324	96906	MS51824-3
27	23	4710-00-011-2100	19207	11673881
27	24	4730-00-096-8756	96906	MS51815-3
28	1	5305-00-068-0512	96906	MS90927-4
28	2	5310-00-582-5965	96906	MS35338-44
28	3	5340-00-110-8471	19207	7714369
28	4	4710-00-606-2848	19207	11673799
28	5	4710-00-606-2847	19207	11673800
28	6	5306-00-225-9089	96906	MS90726-34
28	7	5340-00-057-3043	96906	MS21333-112
28	8	5340-00-725-5267	96906	MS21333-115
28	9	4720-00-610-0448	19207	11073795
28	10	5310-00-880-7746	96906	MS51968-5
28	11	5310-00-407-9566	96906	MS35338-45
28	12	5310-00-087-7493	96906	MS27183-13
28	13	4720-00-610-0443	19207	11673797
28	14	5340-00-088-1254	96906	MS21333-104
28	15	5340-00-809-1490	96906	MS21333-98
28	16	5310-00-768-0319	96906	MS51968-2
28	17	4710-00-606-2833	19207	11673802
28	18	4710-00-606-2819	19207	11673862
28	19	4730-00-421-9400	96906	MS51815-12
28	20	4730-00-541-7524	96906	MS51811-17
28	21	4730-00-611-6084	19207	11673884
28	22	4710-00-606-2835	19207	11673667
28	23	4710-00-606-2782	19207	11673866
28	24	4730-00-004-8101	96906	MS51814-3
29	1	4310-00-939-7098	19207	10863692
29	2	5315-00-815-1405	96906	MS24665-151
29	3	5340-00-168-2258	19207	10863690
29	4	5935-00-168-2452	19207	10934438
29	5	5930-00-322-9482	18876	7064938
29	6	3120-00-168-2451	19207	10934437
29	7	5930-00-118-1932	19207	16934436
29	8	5340-00-102-9921	19207	10873724
29	9	5310-00-045-3296	96906	MS35338-43
29	10	5305-00-984-6207	96906	MS35206-260
29	11	4810-00-705-7843	19207	7703656
29	12		96906	MS28775-114
29	13		19207	7703663
29	14	5365-00-804-9735	96906	MS16625-1037
29	15	5360-00-702-5946	19207	7084464
29	16	3110-00-115-1238	96906	MS19060-1016
29	17	4820-00-705-7842	19207	7703654
29	18		19207	7703662
29	19	4810-00-705-7844	19207	7703652
29	20	3110-00-115-1238	96906	MS19060-1016
29	21	5360-00-702-5942	19207	7084463
29	22	5365-00-804-9735	96906	MS16625-1037
29	23		96906	MS28775-112



**CROSS REFERENCE INDEXES**  
**FIGURE AND ITEM NUMBER INDEX**  
**STOCK NUMBER**

FIG.	ITEM	STOCK NUMBER	CAGEC	PART NUMBER
29	24		19207	7703649
29	25	5315-00-610-5729	96906	MS35810-2
29	26		19207	7703661
29	27		96906	MS24665-151
29	28	5310-00-840-6151	96906	M535692-5
29	29	5310-01-091-1248	96906	MS15795-810
29	30	4320-00-705-7841	19207	7703650
29	31		96906	MS28775-112
29	32	5365-00-705-7845	19207	7703657
29	33		96906	MS28775-010
29	34	2910-00-097-8318	19207	7703653
29	35	5315-00-514-2367	96906	MS35671-29
29	36	5340-00-113-0818	19207	7703658
29	37	2540-00-745-7805	19207	7703651
29	38		96906	MS28775-215
29	39		96906	MS28775-210
29	40	9905-00-392-9467	19207	11659642-62
29	41	5310-00-584-7888	96906	MS35338-51
29	42	5310-00-838-1702	96906	MS35691-57
29	43	3040-00-105-2799	19207	10905212
29	44	5305-00-068-0498	96906	MS90725-1
29	45	5310-00-209-0786	96906	MS35335-33
29	46	5340-00-993-6207	96906	MS21333-99
30	1	5315-00-842-3044	96906	MS24665-283
30	2	5310-00-080-6004	96906	MS27183-14
30	3	5340-00-104-4576	19207	10870699
30	4	3120-00-706-2315	19207	7769181
30	5		19207	10870698
30	6	5360-00-706-2318	19207	10870695
30	7	7690-00-787-6536	19207	10915403
30	8	5340-00-104-4566	19207	10911348
30	9	5305-00-269-3240	96906	MS90727-64
30	10	5310-00-637-9541	96906	MS35338-46
30	11	5340-00-456-1624	19207	10911351
30	12	5340-00-839-6650	19207	10863745
30	13	5315-00-754-0848	96906	MS35810-3
30	14	5340-00-057-3537	96906	MS35812-3
30	15	5310-00-853-9335	96906	MS35691-13
30	16	5315-00-839-2326	96906	MS24665-281
30	17	5305-00-269-2803	96906	MS90726-60
30	18	3040-00-485-7367	19207	10863522
30	19	2590-00-457-0309	19207	10863541
30	20	3120-00-679-4546	19207	7953926
30	21	3040-00-678-1799	19207	10863592
30	22		19207	10863507
30	23	3120-00-943-8949	96906	MS17795-102
30	24	4710-00-832-9475	19207	10863521
30	25	5340-00-678-4755	19207	8762159
30	26	5360-00-740-7083	19207	7407083
30	27	5310-00-809-3079	96906	MS27183-19
30	28	5305-00-225-3843	96906	MS90728-8

**CROSS REFERENCE INDEXES**  
**FIGURE AND ITEM NUMBER INDEX**  
**STOCK NUMBER**

FIG.	ITEM	STOCK NUMBER	CAGEC	PART NUMBER
30	29	5310-00-582-5965	96906	MS35338-44
30	30	5315-0-3011-9123	96906	MS24665-287
30	31	5310-00-842-1490	96906	MS35692-37
30	32	5310-40-80S-5990	96906	MS27183-18
30	33	5305-00-068-0515	96906	MS90727-8
30	34	2540-00-774-6452	19207	10911352
30	35	7690-00-787-6533	19207	10915404
30	36	3130-00-464-4754	19207	10911340
30	37	5365-00-803-7301	96906	MS16624-1050
30	38	5305-03-543-2419	96906	MS35291-061
30	38	5305-00-725-2317	96906	MS90728-64
30	38	5305-00-782-S489	96906	MS90728-66
30	39	5310-30-851-2682	96906	MS35691-17
30	40	2590-00-457-0300	19207	10911350
30	41	5315-00-616-5515	96906	MS35756-5
30	42	3040-00-457-0480	19207	10911339
30	43	3040-10-706-2319	19207	10870700
30	44	3130-00-456-1621	19207	10863743
30	45	5365- 0-968-6132	19207	10870259
30	46	2590-00-457-03017	19207	10911349
30	47	3040-00-457-0305	19207	10863811
31	1	5310-00-732-0558	96906	MS51967-8
31	2	5310-00-637-9541	96906	MS35338-46
31	3	5310-00-080-6004	96906	MS27183-14
31	4	5306-00-051-8838	19207	10915715
31	5	3120-1 0-227-2384	19207	7388852
31	6	5310-00-853-§335	96906	MS35691-13
31	7	5305-00-267-8954	96906	MS90727-10
31	8	5310-00-877-5796	96906	MS21044N4
31	9	5307-00- 163- 484 7	19207	11659571
31	10	5305-00-068-0511	96906	MS90728-62
31	11	5305-13-115-95Z6	96906	MS18154-58
31	12	5365-00-456-1634	19207	11610584
31	13		19207	11610828
31	14	5330-00-967-6275	19207	10933905
31	15	2590-01-104-8932	19207	12290909
31	16	5305-00-115-9526	96906	MS18154-58
31	17	5315-00-839-2325	24617	112726
31	18	5340-00-678-1884	19207	10863525
31	19	5315-00-526-0142	19207	7067716
31	20		19207	11610566
31	21	5330-00-697-4308	79150	48819
31	22	3110-00-799-2946	19207	7992946
31	23	4730-00-462-8202	19207	11610562
31	24	4730-00-050-4205	96906	MS15001-3
31	25	5305-00-543-2419	96906	MS35291-061
31	26	5340-00-487-4080	19207	11610563
32	1	5315-00-958-8366	96906	MS35675-28
32	2	3040-00-898-6413	19207	11610573
32	3	5330-00-579-7916	96906	MS28775-115
32	4	5365-00-902-2897	19207	11610575

**CROSS REFERENCE INDEXES**  
**FIGURE AND ITEM NUMBER INDEX**  
**STOCK NUMBER**

FIG.	ITEM	STOCK NUMBER	CAGEC	PART NUMBER
32	5	5306-00-051-8838	19207	10915715
32	6	3120-00-959-0527	96906	MS17796-80
32	7	3040-00-457-0304	19207	11610576
32	8	2910-00-898-6411	19207	11610574
32	9	5330-00-898-6435	19207	11610571
32	10	5340-00-457-0306	19207	11610570
32	11	5310-00-407-9566	96906	MS35338-45
32	12	5306-00-225-8499	96906	MS90725-34
32	13	3040-00-610-0383	19207	11610762
32	14	3120-00-227-2384	19207	7388852
32	15	5315-00-846-1790	96906	MS16562-108
32	16		19207	8762853
32	17	5305-00-267-8954	96906	MS90727-10
32	18	5310-00-582-5965	96906	M535338-44
32	19	5340-00-178-6127	19207	7953916
32	20	3120-00-679-4547	19207	7953914
32	21	5305-00-225-9081	19207	7768024
32	22	3040-00-456-1627	19207	11610577
32	23	3120-00-679-4548	19207	7953913
32	24	2590-00-679-4501	19207	7953917
32	25	5315-00-616-5515	96906	MS35756-5
32	26	4730-01-030-4950	21450	444688
32	27	3040-00-456-1628	19207	11610582
32	28	3040-00-606-2717	19207	11610565
32	29	3120-00-227-2384	19207	7388852
32	30	5315-00-846-1790	96906	MS16562-108
32	31		19207	11610567
32	32	5315-00-846-1793	96906	MS16562-108
32	33	5315-00-678-4756	19207	8762284
32	34	5330-00-898-6227	19207	11610579
32	35	3040-00-456-1632	19207	11610583
33	1	2990-00-939-7099	19207	10940879
33	2	2990-01-063-1596	19207	11655772
33	3	5310-00-298-2747	96906	MS20500-428
33	4	5365-00-625-3292	19207	11591064
33	5	4730-01-131-3714	19207	10940706
33	6	5306-00-131-7181	96906	MS20034-35
33	7	5340-00-678-6179	19207	8711311
33	8	5330-00-682-4747	19207	10870959
33	9	4730-00-908-6294	96906	MS35842-16
33	10	2990-00-678-4710	19207	10864001
33	10	2990-01-029-7980	19207	12252018
33	11	5330-00-678-4712	19207	10864007
33	12	5310-00-880-5976	96906	MS15795-806
33	13	5305-00-054-6652	96906	MS51957-28
33	14	2990-01-022-4503	19207	12252153
33	14	5640-00-678-5381	19217	10870445
33	15	5310-01-151-2732	15653	SPL51712-6
33	16	5640-00-678-5378	19207	10870448
33	16	5640-00-678-5379	19207	10870447
33	17	5310-00-209-1366	96906	MS35335-58

**CROSS REFERENCE INDEXES**  
**FIGURE AND ITEM NUMBER INDEX**  
**STOCK NUMBER**

FIG.	ITEM	STOCK NUMBER	CAGEC	PART NUMBER
33	18	5310-00-934-9761	96906	MS35649-264
34	1	5305-00-954-3937	96906	MS35190-290
34	2	5310-00-194-9211	96906	MS35336-27
34	3	5340-00-168-2493	19207	7972650
34	4	2930-00-168-2403	19207	8762913
34	4	5340-00-168-2402	19207	8762914
34	5	2510-00-678-3020	19207	8762689
34	6	5340-00-168-2249	19207	8762687
34	7	2590-00-169-2848	19207	8762916
34	7	5340-00-133-8054	19207	8162915
34	8	5305-00-225-3843	96906	MS90728-8
34	9	5310-00-582-5965	96906	MS35338-44
34	10	5310-00-809-4058	96906	MS27183-10
34	11	5640-00-102-9929	19207	10863508
34	12	5340-00-168-2248	19207	8762983
34	12	5340-00-168-2252	19207	8762984
34	13	5340-00-168-2251	19207	8762979
34	14	2510-00-678-3033	19207	8762971
34	15	5305-00-269-3238	96906	MS90727-62
34	16	5310-00-637-9541	96906	MS35338-46
34	17	5310-00-080-6004	96906	MS27183-14
34	18	2510-00-678-3031	19207	8762920
34	18	5340-00-678-3030	19207	8762919
34	19	5330-00-678-3032	19207	8762922
34	20	5305-00-269-3236	96906	MS90727-60
34	21	5305-00-957-2645	96906	MS35191-320
34	22	5310-00-194-9213	96906	MS35336-39
34	23	2930-00-614-8904	19207	11673825
34	24	5640-00-678-1889	19207	10863512
34	25		19207	8762924
34	26	5310-01-013-144	19207	7971520
34	27	5310-00-858-0042	19207	7971519
34	28	5340-00-168-2253	19207	8762980
34	29	5340-01-146-8963	19207	8762982
34	30	2510-00-678-3036	19207	8762981
34	31	5305-00-068-0508	96906	MS90728-6
34	32	2920-00-133-8104	19207	10863502
34	33	2510-00-678-3009	19207	10863503
34	34		19207	10863504
34	35	5340-00-133-8103	19237	8763049
34	36	5340-00-133-8102	19207	8762925
34	37	2510-00-078-3010	19207	10863509
34	38	5330-00-678-3246	19207	10863697
34	39	2930-00-133-8105	19207	10863696
35	1	5305-00-225-3843	96906	MS90728-8
35	2	5310-00-582-5965	96906	MS35338-44
35	3	5310-00-809-4058	90906	MS27183-10
35	A	5340-00-133-8101	19207	10863970
35	5	5330-00-678-3156	19207	10863971
35	6	5325-00-862-2673	19207	10905046
35	7	5310-00-809-5990	96906	MS27183-18

**CROSS REFERENCE INDEXES**  
**FIGURE AND ITEM NUMBER INDEX**  
**STOCK NUMBER**

FIG.	ITEM	STOCK NUMBER	CAGEC	PART NUMBER
35	8	5360-00-568-8024	19207	7972799
35	9	5310-00-298-2747	96906	MS20500-428
35	10	5310-00-087-7493	96906	MS27183-13
35	11	2930-01-040-8996	19207	12257232
35	12		19207	12257233
35	13	5640-00-678-3143	19207	10864054
35	14	5640-00-678-3141	19207	8734318
35	15	5640-00-678-3140	19207	7972926
35	16	5340-00-901-1496	19207	10864056
35	17	5310-00-809-3078	96906	MS27183-11
35	18	5305-00-941-3618	96906	MS51095-303
35	19	5310-00-901-1552	19207	10873733
35	20	5310-00-297-8379	96906	MS20500-820
35	21	3040-00-133-8151	19207	8744657
35	22	5306-00-068-0514	96966	MS90727-7
35	23	5330-00-978-7349	19207	11591403
36	1	5305-00-988-9106	96906	MS35191-292
36	2	5310-00-194-9211	96906	MS35336-27
36	3	5340-00-133-8106	19207	10870577
36	4	2510-00-333-1576	19207	7972784
36	5	5340-00-133-8107	19207	11591420-2
36	5	5340-00-133-8108	19207	11591420-1
36	6	5305-00-988-9106	96906	MS35191-292
36	7	5310-00-194-9211	96906	MS35336-27
36	8	2520-00-898-6082	19207	8734570
36	9	5640-00-678-3146	19207	10863885
36	10		19207	11591421-1
36	10		19207	11591421-2
36	11	2520-00-678-3137	19207	10863688
36	11	2520-00-678-3138	19207	10863903
36	12	5640-00-678-3145	19207	10863889
36	13	5340-01-145-4335	19207	10863890
36	14	5340-00-226-2130	19207	10863886
36	15	5310-00-582-5965	96906	MS35338-44
36	16	5310-00-809-3078	96906	MS27183-11
36	17	5305-00-267-8953	96906	MS90727-5
36	18	5330-00-678-3144	19207	10863887
36	19	5340-00-616-5017	96906	MS35914-110
36	20	5305-00-269-3236	96906	MS90727-60
36	21	5310-00-637-9541	96906	MS35338-46
36	22	5310-00-080-6004	96906	MS27183-14
36	23	5340-00-133-8096	19207	8734083
36	23	5340-00-839-0087	19207	7972772
36	24	2510-00-333-1578	19207	7972869
36	25	5365-00-229-5731	19207	11591419
37	1	5305-00-068-0502	96906	MS90725-6
37	2	5310-00-582-5965	96906	MS35338-44
37	3	5945-01-015-2964	19207	11655544
37	4	6110-01-259-0267	21699	14000
37	5	5305-00-071-2505	96906	MS90728-7
37	6	5310-00-809-4058	96906	MS27183-10

**CROSS REFERENCE INDEXES**  
**FIGURE AND ITEM NUMBER INDEX**  
**STOCK NUMBER**

FIG.	ITEM	STOCK NUMBER	CAGEC	PART NUMBER
38	1	5305-00-267-8953	96906	MS90727-5
38	2	5310-00-582-5965	96906	MS35338-44
38	3	5305-00-068-0506	96906	MS90726-6
38	4	5930-01-039-5382	19207	11655624
38	5	5930-00-776-6916	19207	10883897
38	6	5310-00-559-0070	96906	MS35333-38
38	7	5305-00-984-6193	96906	MS35206-245
38	8	5930-00-296-6318	96906	MS39061-1
38	9	6145-01-029-1673	19207	11655625
38	10	5310-00-934-9758	96906	MS35649-202
38	11	5310-00-045-3296	96906	MS35338-43
38	12	5340-00-168-2698	19207	1073686
38	13	5305-00-984-6208	96906	M535206-261
38	14	5340-00-974-7398	19207	8692648
38	15	5305-00-984-6195	96906	MS35206-247
38	16	5305-00-042-0438	21450	420438
38	17	5310-00-045-3299	96906	MS35338-42
38	18	5310-00-934-9575	96906	MS35649-282
38	19	5346-00-168-2594	19207	10873685
38	20	2590-00-168-2679	19207	10911302
38	21	5305-00-068-0500	96906	MS90725-3
38	22	5310-00-209-0786	96906	MS35335-33
38	22	5310-00-209-0786	96906	MS35335-33
38	23		19207	10915377
38	24		19207	12251969
39	1	5930-00-133-9629	19207	11640178
39	2	5930-00-296-6319	96906	MS39061-2
39	3	5930-00-548-8046	81349	7954899
39	4	6250-00-978-7337	19207	10933573
39	5		19207	10933575
39	6	5340-00-119-3900	19207	7358623
39	7	5310-00-197-4508	19207	7358625
39	8	5975-00-588-0387	19207	7358624
39	9	5930-00-296-6318	96906	MS39061-1
39	10	5930-00-577-8841	96936	MS39061-7
39	11	6210-00-067-8388	81349	LC24RD3
39	12	5330-00-752-7534	96906	MS28775-119
39	13	6220-00-078-4715	19207	10924435
39	14	6240-00-266-9940	96906	MS25231-1829
39	15	5905-00-974-9305	49367	P400136
39	16	5930-00-307-8856	96906	MS51113-1
39	17	1015-01-022-5325	19207	10905682
39	18	6250-00-563-4462	19207	8376359
39	19	5999-00-797-6648	19207	7976648
39	20		19207	7748770
39	21		81349	M13486/1-5
39	22	9905-00-752-4649	96906	MS39020-1
39	23	5935-00-833-8561	19207	8338561
39	24	5970-00-833-8562	19207	8338562
39	25	5940-00-399-6676	19207	8338564
39	26	5925-00-476-6593	19207	11676010

**CROSS REFERENCE INDEXES**  
**FIGURE AND ITEM NUMBER INDEX**  
**STOCK NUMBER**

FIG.	ITEM	STOCK NUMBER	CAGEC	PART NUMBER
39	27	5305-00-984-6189	96906	MS35206-241
39	28	5310-00-559-0070	96906	MS35333-38
39	29	6210-00-688-5088	19207	10883766
39	30	5995-00-133-8098	19207	10911158
39	31	5930-00-655-4248	96906	MS24524-21
39	32	5930-00-072-5830	19207	10911428
39	33	6240-00-155-8714	96906	MS25231-313
39	34	2990-00-169-2920	19207	11676086
39	35	5310-00-045-4007	96906	MS35338-41
39	36	5305-00-984-4988	96906	MS35206-228
39	37	5310-00-045-3296	96906	MS35338-43
39	38	5305-00-989-7435	96966	MS35207-264
39	39	5930-00-776-6916	19207	10883897
39	40	5305-00-984-6193	96906	MS35206-245
39	41	5310-00-045-3299	96906	MS35338-42
39	42	5930-00-937-2492	19207	10911426
40	1	6150-00-979-6543	19207	10923809
40	2	2590-01-032-7408	19207	10911164
40	3	5940-00-399-6676	19207	8338564
40	4	5970-00-833-8562	19207	8338562
40	5	5935-00-833-8561	19207	8338561
40	6	9905-00-752-4649	81349	M43436/1-1
40	7		96906	MS39020-2
40	8		81349	M13486-1-5
40	9	2510-00-455-1366	19207	11654119
40	10	5305-00-068-0501	96906	MS90725-5
40	11	6150-00-628-1159	19207	11673820
40	12	5310-00-550-1130	96906	MS35333-40
40	13	5925-00-026-4767	81349	M13516/1-1
40	14	5310-00-905-0762	96906	MS51967-3
40	15	5310-00-752-6593	19207	7526593
40	16	5310-00-045-3296	96906	MS35338-43
40	17	5310-0 0-934- 9751	96906	MS35650-302
40	18	5310-00-934-9754	96906	MS35650-382
40	19	5310-00-045-3299	96906	MS35338-42
40	20	2590-01-032-7409	19207	11655747
40	21	2590-01-032-7410	19207	11655751
40	22	2590-00-606-2377	19207	11673832
40	23	5995-00-455-1376	19207	11676080
40	24	5935-00-201-5997	19207	7716785
40	25		19207	8701329
40	26		19207	7716675
40	27	5999-00-485-8954	19207	7716520
40	28	5999-00-113-2954	19207	7716658
40	29	5305-00-984-6195	96906	MS35206-247
40	30	5925-00-803-4424	81349	M13516/1-2
40	31	5305-00-088-9044	96906	MS35207-260
40	32	5305-00-958-0340	96906	MS35207-247
40	33	5305-00-900-0570	96906	MS35266-45
40	34	5307-00-752-6594	19207	7526594
40	35		19207	7526592

**CROSS REFERENCE INDEXES**  
**FIGURE AND ITEM NUMBER INDEX**  
**STOCK NUMBER**

FIG.	ITEM	STOCK NUMBER	CAGEC	PART NUMBER
41	1	1015-00-798-2997	19207	7982997
41	1	5940-00-399-6676	19207	8338564
41	2	5310-00-298-8903	19207	8338570
41	3	2590-00-695-9076	19207	8338569
41	4	5970-00-833-8562	19207	8338562
41	5	5935-00-833-8561	19207	8338561
41	6	9905-00-752-4649	81349	M43436/1-1
41	7	6145-00-152-6499	81349	M13486/1-5
41	8		81349	M13486-1-7
41	9		19207	7992541
41	10	9905-00-841-4445	81349	M43436/1-2
41	1	6145-00-538-8222	19207	7056677
41	12	9905-00-841-4445	81349	M43436/1-2
41	13	5935-00-767-7936	96906	MS27145-1
41	14	5935-00-754-9079	19207	7971515
41	15		19207	8701329
41	16		19207	7971508
41	17	5999-00-771-6526	19207	7716526
41	18	5999-00-485-8955	19207	7716521
41	19	5365-00-690-7933	19207	7388351
41	20	9390-00-180-7289	19207	8724763
41	21	5935-00-333-9414	19207	7723308
41	22	5999-00-057-2929	96906	MS27148-2
41	23	5310-00-833-8567	19207	8338567
41	24	5935-00-572-9180	19207	8338566
42	1	5935-00-771-6794	19207	7716794
42	2		19207	8701338
42	3		19207	7716684
42	4	5999-00-485-8954	19207	7716520
42	5	5365-00-090-5426	19207	7722333
42	6	9390-00-180-7289	19207	8724763
42	7	5310-00-393-6685	19207	7723309
42	8	5935-00-572-9180	19207	8338566
42	9	5310-00-833-8567	19207	8338567
42	10	5999-00-057-2929	96906	MS27148-2
42	11	1015-00-798-2997	19207	7982997
42	11	5940-00-399-6676	19207	8338564
42	12	5970-00-833-8562	19207	8338562
42	13	5935-00-833-8561	19207	8338561
42	14	9905-00-841-4445	81349	M43436/1-2
42	15	5935-00-767-7936	90906	MS27145-1
42	16	6145-00-152-6499	81349	M13486/1-5
42	17	9905-00-752-4649	81349	M43436/1-1
43	1	5935-00-772-2354	19207	7722354
43	2		19207	8701329
43	3		19207	7723475
43	4	5999-00-485-8954	19207	7116520
43	5	5365-00-772-2322	19207	7722322
43	6	5935-00-333-9414	19207	7723308
43	7	5935-00-833-8561	19207	8338561
43	8	5970-00-833-8562	19207	8338562



**CROSS REFERENCE INDEXES**  
**FIGURE AND ITEM NUMBER INDEX**  
**STOCK NUMBER**

FIG.	ITEM	STOCK NUMBER	CAGEC	PART NUMBER
43	9	1015-00-798-2997	19207	7982997
43	9	5940-00-399-6676	19207	8333564
43	10	9905-00-841-4445	81349	M43436/1-2
43	11	5935-00-572-9180	19207	8338566
43	12	5310-00-833-8567	19207	8338567
43	13	5999-00-057-2929	96906	MS27148-2
43	14	6145-00-152-6499	81349	M13486/1-5
43	15	5940-00-705-6709	19207	7056709
43	16	9905-00-752-4649	81349	M43436/1-1
44	1	6210-00-688-5088	78385	G488108
44	2	9905-00-752-4649	96906	MS39020-1
44	3		81349	M13486-1-3
44	4		80244	1711725-56
44	5	5940-00-113-3143	96906	MS20659-103
44	6	5940-00-050-6207	21450	506207
45	1	5310-00-045-3299	96906	MS35338-42
45	2	5305-00-614-3423	96906	MS35265-43
45	3	5310-00-752-6593	19207	7526593
45	4	6210-00-699-9458	19207	8376500
45	5	5975-00-588-0387	19207	7358624
45	6	5310-00-197-4508	19207	7358625
45	7	5340-00-119-3900	19207	7358623
45	8		19207	10933575
45	9	5330-00-143-7002	19207	11605388
45	10	5330-00-297-6329	19207	7358626
45	11	6240-00-266-9940	96906	MS25231-1829
45	12	6210-00-337-7345	19207	7358621
45	13	5930-00-577-8841	96906	MS39061-7
45	14	2590-00-974-9200	19207	8762440
45	15	5310-00-559-0070	96906	MS35333-38
45	16	5305-00-984-6189	96906	MS35206-241
45	17	6685-00-936-2138	96906	MS24542-2
45	18	6695-00-179-8649	19207	10915359
45	19	6695-00-124-1412	19207	10915353
45	20	6680-00-933-3600	96906	MS24544-2
45	21	6695-00-570-9724	19207	10915354
45	22	5305-00-984-6193	96906	MS35206-245
45	23	6625-00-936-2139	96906	MS24543-2
45	24	6620-00-938-8212	96906	MS24541-2
45	25	6695-00-179-8647	19207	10915355
45	26	6625-01-086-9580	96906	MS24532-2 REV G
45	27	6695-00-889-6756	19207	10915358
45	28	6620-00-115-9042	96906	MS24540-2
45	29	2510-00-168-2690	19207	10915376
45	30	5307-00-752-6594	19207	7526594
45	31	5310-00-167-0836	88044	AN960-516L
45	32	5995-00-168-2691	19207	10915380
46	1	5940-00-399-6676	19207	8338564
46	2	5970-00-833-8562	19207	8338562
46	3	5935-00-399-6673	19207	7982401
46	4	9905-00-752-4649	96906	MS39020-1

**CROSS REFERENCE INDEXES**  
**FIGURE AND ITEM NUMBER INDEX**  
**STOCK NUMBER**

FIG.	ITEM	STOCK NUMBER	CAGEC	PART NUMBER
46	5		81349	M13486-1-5
46	6		19207	8338561
47	1	5935-00-833-8561	19207	8338564
47	2	5940-00-399-6676	19207	8338562
47	3	5970-00-833-8562	19207	8338561
47	4	5935-00-833-8501	19207	1628
47	5	9905-00-979-4450	83194	7982401
47	6	5935-00-399-6673	19207	8338566
47	7	5935-00-572-9183	19207	8338567
47	8	5310-00-833-8561	19207	MS27148-2
47	9	5999-00-057-2929	96906	7722353
47	10		19207	7716521
47	11	5999-00-485-8955	19207	7723474
47	12	5935-01-005-6455	19207	8701329
47	13	5935-00-489-6784	19207	7722322
47	14	5365-00-772-2322	19207	7723308
47	15	5935-00-333-§41,	19207	81349
47	16		96906	M13486/1-5
48	1	9905-00-752-4649	96906	MS39020-1
48	2	6250-00-978-7331	19207	10933573
48	3	5975-00-588-03817	19207	7358624
48	4	5310-00-197-4508	19207	7358625
48	5	5340-00-119-3900	19207	7358623
48	6		19207	10933575
48	7	5930-01-076-32	19207	12270522
48	8	5340-01-076-5295	19207	12270525
48	9	5310-00-550- 1130	96906	MS35333-40
48	13	5305-00-267-8954	96906	MS90727-10
48	11	5310-00-061-0004	96906	MS45904-57
48	12	5310-00-934-5757	96906	MS35649-282
48	13	5310-00-559-00700	96906	MS35333-38
48	14	5310-00-765-3197	96906	MS27183-41
48	15	5340-01-076-9296	19207	12270517
48	16	5305-00-984-6193	96906	MS35206-245
48	17		96906	MS51967-2
48	18	5310-00-582-5965	96906	MS35338-44
48	19	5310-00-080-6004	96906	MS27183-14
48	20	5310-00-637-9541	96906	MS35338-46
48	21	5305-00-115-9526	96906	MS18154-58
48	22	5340-00-133-7961	19207	10905970
48	23	5305-00-225-3843	96906	MS90728-8
48	24	5930-01-076-9335	19207	11669488
48	25	6220-00-078-4715	19207	10924435
48	26	5330-00-752-7534	96906	MS28775-119
48	27	6240-00-266-9940	96906	MS25231-1829
48	28	6220-01-076-9372	19207	10933574-1
48	29	5310-00-543-2410	96906	MS35338-40
48	30	5305-00-993-0190	96906	MS35206-214
48	31	5935-00-869-4885	96906	MS3115-8A
48	32	6250-00-123-0429	19207	8734281
48	33	5305-01-006-8923	21450	228288
48		5340-00-647-3933	19207	7739925

**CROSS REFERENCE INDEXES**  
**FIGURE AND ITEM NUMBER INDEX**  
**STOCK NUMBER**

FIG.	ITEM	STOCK NUMBER	CAGEC	PART NUMBER
48	34		19207	7972356
48	35	5310-00-809-4058	96906	MS27183-10
48	36	5305-00-068-0502	96906	MS90725-6
48	37	5340-00-934-8251	19207	7972353
48	38	5340-01-170-9949	19207	12325973
48	39	5305-00-068-0511	96906	MS90728-62
49	1	5306-00-226-4841	96906	MS90728-48
49	2	5310-00-407-9566	96906	MS35338-45
49	3	5310-00-514-6674	96906	MS35335-34
49	4	2590-00-083-0266	19207	10894808
50	1	5305-00-068-0502	96906	MS90725-6
50	2	5310-00-582-5965	96906	MS35338-44
50	3	5945-00-729-7813	19207	8379920
50	4	5310-00-045-3299	96906	MS35338-42
50	5	5305-00-984-6191	96906	MS35206-243
50	6	5925-00-553-2274	82647	PDA-15
50	7	5310-00-045-4007	96906	MS35338-41
50	8	5305-00-984-4992	96906	MS35206-232
50	9	5340-00-610-0967	19207	11673817
50	10	5305-00-068-0498	96906	MS90725-1
50	11	5310-00-550-1130	96906	MS35333-40
50	12		19207	11655539
50	13	5305-00-071-2505	96906	MS90728-7
50	14	5310-00-809-4058	96906	MS27183-10
50	15	5310-00-209-0786	96906	MS35335-33
50	16	5945-00-690-2707	19207	8762321
50	17	5310-00-596-7693	96906	MS35335-31
51	1	2590-00-911-3596	19207	10951759
51	2	5305-00-984-6210	96906	MS35206-263
51	3	5310-00-045-3296	96906	MS35338-43
51	4		19207	10951767
51	5	5330-00-912-9119	19207	10951769
51	6	5310-00-934-9747	96906	MS35649-262
51	7	5310-00-345-4007	96906	MS35338-41
51	8		19207	10951756
51	9	5330-00-827-2813	96906	MS52000-9
51	10	6150-00-911-3597	19207	10951757
51	11	5305-00-579-2139	96906	MS35265-30
51	12	5945-00-754-7276	96906	MS24141D1
51	13	5310-00-437-8523	96906	MS35650-3255T
51	14	5310-00-184-8970	96906	MS35338-101
51	15	5310-00-177-1156	88044	AN961-416T
51	16	5310-00-184-8977	96906	MS35338-98
51	17	5310-00-410-3016	96906	MS35649-265T
51	18	5310-00-136-1472	88044	AN961-6T
51	19	5310-00-576-5752	96906	MS35333-39
51	20	6150-01-152-2413	19207	12257177
51	21	2590-00-904-9580	19207	10920581
51	22	5925-00-295-5462	81349	M13516/7-7
51	23	5305-00-984-6212	96906	MS35206-265
51	24	5310-00-809-8546	96906	MS27183-8

**CROSS REFERENCE INDEXES**  
**FIGURE AND ITEM NUMBER INDEX**  
**STOCK NUMBER**

FIG.	ITEM	STOCK NUMBER	CAGEC	PART NUMBER
52	1	5305-00-958-5248	96906	MS35190-293
52	2	5310-00-194-9211	96906	MS35336-27
52	3	2590-00-168-2585	19207	10916074
52	4	7690-00-610-0969	19207	10915413
52	5	2590-00-735-4063	96906	MS53001-1
53	1	5310-00-761-6882	96906	MS51967-2
53	2	5930-01-152-2385	19207	12325931
53	3	6240-00-080-2012	96906	MS25237-327AS15
53	4	6210-00-542-6393	96906	MS25041-2
53	5	5340-01-152-2514	19207	12325914
53	6	5365-01-152-2538	19207	12325915
53	7	5305-00-071-2513	96906	MS90728-16
53	8	5310-00-550-1130	96906	MS35333-40
54	1	5905-00-974-9305	49367	P400136
54	2	6240-00-266-9940	96906	MS25231-1829
54	3	5330-00-631-1341	96906	MS28775-021
54	4	6210-00-067-8388	81349	LC24RD3
54	5	6220-00-078-4715	19207	10924435
54	6	5305-00-984-6193	96906	MS35206-245
54	7	5310-00-045-3299	96906	MS35338-42
55	1	5355-00-579-1210	96906	MS91528-3F28
55	2	5310-00-437-8550	96906	MS25082B20
55	3	5310-00-595-7237	96906	MS35333-42
55	4	5305-00-071-2505	96906	MS90728-7
55	5	5310-00-582-5965	96906	MS35338-44
55	6	5905-00-933-9206	19207	10893853
55	7	5340-00-792-8123	19207	10911358
55	8	5305-00-068-0502	96906	MS90725-6
55	9	6220-00-337-7463	96906	MS51073-1
55	10	5310-00-209-0786	96906	MS35335-33
56	1	5905-00-933-9206	19207	10893853
56	2	5935-00-833-8561	19207	8338561
56	3	5970-00-833-6562	19207	8338562
56	4	5940-00-399-6676	19207	8338564
56	5	5999-00-057-2929	96906	MS27148-2
56	6	5310-00-833-8567	19207	8338567
56	7	5935-00-572-9180	18876	8338566
57	1	5930-00-705-7187	19207	7057187
57	2	5360-00-705-7189	19207	7057189
57	3	5355-00-732-0656	19207	7320656
57	4	5305-00-984-4989	96906	MS35206-229
57	5	5310-00-209-0788	96906	MS35335-30
57	6	5305-00-732-0657	19207	7320657
57	7		19207	7320652
57	8	5310-00-732-0654	19207	7320654
57	9	5330-00-732-0655	19207	7320655
57	10	5305-00-737-5694	19207	7320641
57	11	6240-00-019-3093	96906	MS15570-623
57	12		19207	10942115
57	13		19207	8335240
57	14		19207	8335242

**CROSS REFERENCE INDEXES**  
**FIGURE AND ITEM NUMBER INDEX**  
**STOCK NUMBER**

FIG.	ITEM	STOCK NUMBER	CAGEC	PART NUMBER
57	15		96906	MS35206-228
57	16		19207	8744897
57	17		19207	7320687
57	18	6240-00-295-2668	96906	MS35478-1691
57	19		19207	7064962
57	20		96906	MS35338-42
57	21		96906	FS35206-242
57	22		19207	7064896
57	23		19207	7064900
57	24		19207	8335233
57	25	5340-00-732-0642	19207	7320642
57	26	5330-00-796-2254	19207	7962254
57	27	5930-00-732-0651	19207	7320651
57	28		19207	7962247
57	29	5305-00-984-4983	96906	MS35206-226
57	30		19204	7962246
57	31	6220-00-796-2244	19207	7962244
57	32	6220-01-123-1353	19207	12314082
57	33	5330-00-796-2242	19207	7962242
57	34	5330-00-796-2243	19207	7962243
57	35		19207	7962241
58	1	6220-00-337-6471	19207	8378786
58	2	6220-00-500-0437	96906	MS53047-1
58	3	6250-00-353-0955	19207	8378662
58	4	6240-00-019-0877	96906	MS15570-1251
58	5	6220-00-752-6018	19207	7526018
58	6	5340-00-732-0642	19207	7320642
58	7	5305-00-737-5694	19207	7320641
58	8	5330-00-297-7106	19207	7320658
58	9	5305-00-889-3002	96906	MS35206-242
58	10	5310-00-045-3299	96906	MS35338-42
58	11	5305-00-984-6191	96906	MS35206-243
58	12	5310-00-637-9541	96906	MS35338-46
58	13	5305-00-115-9526	96906	MS18154-58
58	14	5310-00-833-8567	19207	8338567
58	15	5935-00-572-9180	19207	8338566
58	16	5325-00-792-8090	19207	10905012
59	1	5310-00-833-8567	19207	8338567
59	2	5935-00-572-9180	19207	8338566
59	3	5325-00-792-8090	19207	10905012
59	4	5305-00-115-9526	96906	MS18154-58
59	5	5310-00-637-9541	96906	MS35338-46
59	6	6220-00-669-5623	19207	8378785
59	7	6220-00-500-0437	96906	MS53047-1
59	8	6150-00-693-3452	19207	8378661
59	9	6240-00-044-6914	96906	MS35478-1683
59	10	6240-00-019-0877	96906	MS15570-1251
59	11	5310-00-045-3299	96906	MS35338-42
59	12	5305-00-889-3002	96906	MS35206-242
59	13	5330-00-297-7106	19207	7320658
59	14	6220-00-678-9046	73331	899685

**CROSS REFERENCE INDEXES**  
**FIGURE AND ITEM NUMBER INDEX**  
**STOCK NUMBER**

FIG.	ITEM	STOCK NUMBER	CAGEC	PART NUMBER
59	15	5340-00-732-0642	19207	7320642
59	16	5305-00-737-5694	19207	7320641
59	17	5305-00-984-6191	96906	MS35206-243
60	1	6240-00-047-4097	96906	MS53022-1
60	2	5305-01-094-9275	21450	420494
60	3	6695-00-179-4945	19207	7972331
60	4	5330-00-047-4105	19207	7972326
60	5	6220-00-772-9788	19207	7729788
60	6	6220-00-699-8104	19207	8744290
60	7	5330-00-948-0964	19207	11591041
60	8	5330-00-047-4104	19207	7972350
60	9	6220-00-999-5286	19207	7972359
60	10	5310-00-193-7574	21900	WLT1201-3
60	11	5305-00-854-2185	19207	7972328
60	12	5330-00-047-4101	19207	7972340
60	13	5305-00-984-4984	96906	MS35206-227
60	14	5310-00-579-0079	96906	MS35333-37
60	15	6220-00-934-8307	19207	7972334
60	16	5330-01-094-9020	19207	12290671
60	17	6220-00-699-8103	19207	8744293
60	18	5330-01-170-8772	19207	12325918
60	19	6220-00-999-5285	19207	7972357
60	20		96906	MS35335-31
60	21	5305-00-984-6194	96906	MS35206-246
60	22	5330-00-047-4098	19207	7972345
60	23	6220-00-557-8229	19207	7962266
60	24	62200-0-557-8228	19207	7962265
60	25	6220-00-179-4946	19207	7972337
60	26	5305-01-042-0462	21450	420462
60	27	6240-00-368-4972	96906	MS18003-4811
60	28	5330-00-047-4099	19207	7972346
60	29	6240-00-019-0877	96906	MS15570-1251
60	30	6220-00-179-8976	19207	7972330
60	31	5310-00-797-2040	19207	7972351
60	32	6240-00-044-6914	96906	MS35478-1683
60	33	5315-00-814-3531	96906	M516562-50
60	34	5306-00-068-0513	96906	MS90727-6
60	35	5310-00-582-5965	96906	MS35338-44
60	36	5310-00-809-4058	96906	MS27183-10
60	37	2590-00-709-1836	19207	7972352
60	38	5330-00-297-7092	19207	7970024
60	39	5310-00-833-8567	19207	8338567
60	40	5935-00-572-9180	19207	8338566
60	41	5935-00-833-8561	19207	8338561
60	42	5935-00-214-0904	19207	7982907
60	43	5310-00-596-7691	96906	MS35335-32
60	44	5310-00-080-9786	96906	MS45904-60
60	45	5305-00-989-7434	96906	MS35207-263
61	1	2590-00-709-1836	19207	7972352
61	2	9905-00-752-4649	81349	M43436/1-1
61	3		81349	M13486/1-5

**CROSS REFERENCE INDEXES**  
**FIGURE AND ITEM NUMBER INDEX**  
**STOCK NUMBER**

FIG.	ITEM	STOCK NUMBER	CAGEC	PART NUMBER
61	4	9390-00-180-7289	19207	8724763
61	5		19207	7722322
61	6	5935-00-771-8192	19207	7723475
61	7		19267	7972355
61	8	5330-00-047-4096	19207	7972333
61	9	5340-00-647-3933	19207	7739925
61	10	5305-01-006-8923	21450	228288
61	11	5999-00-485-8954	19204	7716520
61	12	5940-00-705-6708	19207	7056708
61	13	5999-00-057-2929	19204	572929
62	1	5930-00-224-7218	81349	M12285/2-7
62	2	5930-00-126-2470	19207	10864130
62	3		21450	572929
62	4	5310-00-833-8567	19207	8338567
62	5	5935-00-572-9180	19207	8338566
62	6		19207	7973708
62	7	5305-00-984-6199	96906	MS35206-251
62	8	5310-00-045-3299	96906	MS35338-42
62	9	5310-00-934-9757	96906	MS35649-282
62	10	4730-00-196-0881	96906	MS51887-3Z
62	11	6620-00-814-4770	96906	MS24538-1
62	12	5310-00-753-9476	19207	7539476
62	13	3020-01-142-1293	19207	12304130
62	14	5930-00-177-8285	19207	10904990
62	15	6685-00-814-5271	96906	MS24537-1
63	1	5310-00-627-6128	96906	MS35335-35
63	2	5305-00-269-2803	96906	MS90726-60
63	3	5306-00-435-5286	19207	11637708
63	4	5310-00-151-5591	19207	11645278
63	5		19207	11676229
63	6	5940-00-030-7275	19207	11676228
63	7		81349	M13486-1-14
63	8	5940-00-115-5006	96906	MS25036-133
63	9	5940-00-549-6583	96906	MS75004-2
63	10	2530-00-999-9867	19207	10916008
63	10	2530-01-089-4992	19207	12290948
63	11	5940-00-549-6581	96906	MS75004-1
63	12	6140-01-210-1964	96906	MS52149-1
63	13	5306-00-678-4787	19207	8762215
63	14	5310-00-637-9541	96906	MS35338-46
63	15	5310-00-080-6004	96906	MS27183-14
63	16	2590-00-445-9370	19207	10911999
63	17	2530-01-089-4991	19207	12290947
63	18	5365-00-109-4398	19207	11590937
63	19	5305-00-068-0546	96906	MS24621-41
63	20	5340-00-168-2582	19207	11590753
63	21	2590-00-168-2564	19207	11590752
63	22	6160-00-168-2565	19207	11590699
63	23	2590-00-978-7330	19207	11590685
63	24		96906	MS21266-3N
63	25	5640-01-118-6017	19207	11590688

**CROSS REFERENCE INDEXES**  
**FIGURE AND ITEM NUMBER INDEX**  
**STOCK NUMBER**

FIG.	ITEM	STOCK NUMBER	CAGEC	PART NUMBER
63	26	5305-00-958-5245	96906	MS35190-288
63	27	5995-00-678-4191	19207	10863700
64	1	5995-00-610-0376	19207	11655551
64	2	5935-00-686-9625	19204	8724248
64	3		19207	8701309
64	4		19207	8344519
64	5	5999-00-113-2954	19207	7716658
64	6	5310-00-655-9860	19207	8701325
64	7	5935-00-679-9663	19207	7973504
64	8		19207	1711725-11
64	9	9905-00-893-3570	81349	M43436/1-3
64	10		81349	M13486/13-1
64	11	5935-00-752-4943	19204	7524943
64	12	5999-00-113-2954	19207	7716658
64	13		19207	8344519
64	14		19207	8701329
64A	1	5305-00-614-3423	96906	MS35265-43
64A	2	5310-00-045-3299	96906	MS35338-42
64A	3	5325-01-171-0135	19207	12304357
64A	4	5305-00-900-0570	96906	MS35266-45
64A	5	5330-00-641-4336	96906	MS52000-8
64A	6	5340-00-437-6461	96906	MS90376-22R
64A	7	5310-00-934-9754	96906	MS35650-382
64A	8	6150-00-927-3311	19207	11599282
64A	9	5935-00-686-2603	19204	8724247
64A	10	2590-01-047-0804	19207	8701309
64A	11	5365-01-087-8731	19207	8701328
64A	12	5999-01-097-7051	19207	7716659
64A	13	5310-00-655-9860	19207	8701325
64A	14	5935-00-679-5663	19207	7973504
64A	15		80244	1711725-11
64A	16	9905-00-893-3573	81349	M43436/1-3
64A	17		81349	M13486/13-1
64A	18	5935-00-752-4943	19207	7524943
64A	19	5999-00-113-2954	19207	7716658
64A	19	5999-01-097-7051	19207	7716659
64A	20	5935-01-072-1561	19207	8344519
64A	21	5935-00-489-6784	19207	8701329
64B	1	5995-00-610-0379	19207	11673831
64B	2	5935-00-082-1426	77820	10-87422-19S
64B	3	5935-00-679-9663	19207	7973504
64B	4		80244	1711725-11
64B	5		81349	M13486/13-1
64B	6	9905-00-893-3570	81349	M43436/1-3
64B	7	5935-00-752-4943	19204	7524943
64B	8	5999-00-113-2954	19207	7716658
64B	9		19207	8344519
64B	10		19207	8701329
64C	1	6150-00-123-7381	19207	11615534
64C	2	5935-00-752-4942	19204	7524942
64C	3		19207	771659



**CROSS REFERENCE INDEXES**  
**FIGURE AND ITEM NUMBER INDEX**  
**STOCK NUMBER**

FIG.	ITEM	STOCK NUMBER	CAGEC	PART NUMBER
64C	4		19207	8701328
64C	5		19207	8701329
64C	6	5935-00-679-9663	19207	7973504
64C	7		81349	M13486/13-1
64C	8	9905-00-893-3570	81349	M43436/1-3
64C	9		80244	1711725-11
64C	10	5310-00-655-9860	19207	8701325
64C	11	5935-00-686-2603	19204	8724247
64C	12		19207	8701309
64C	13		19207	8701328
64C	14	5999-01-097-7051	19207	7716659
65	1	2590-00-606-2395	19207	11673827
65	1	2590-01-076-9376	19207	12290437
65	2	5935-01-059-0117	19207	11674728
65	3	5340-01-059-0114	19207	11675004
65	4		19207	11682345
65	5	5330-01-059-4286	19207	11674729
65	6	5970-01-044-8391	19207	11674730
65	7	5310-00-637-9541	96906	MS35338-46
65	8	5305-00-115-9526	96906	MS18154-58
65	9	5935-01-062-5653	19207	12257999
65	10	5940-00-808-9212	96906	MS35446-7
65	11		81349	MILR46846
65	12	9905-00-893-3570	81349	M43436/1-3
65	13		81349	M13486-1-15
65	14		19207	12257172
65	15	6145-00-705-6674	81349	M13486/1-14
65	16	5975-00-752-2746	19207	8395482
65	17	5365-00-678-4258	19207	8395483
65	18	5935-00-107-1275	19207	11602731
65	19	5340-01-104-8931	19207	8724768
65	20	9390-00-180-7289	19207	8124763
65	21	5999-00-057-2929	96906	MS27148-2
65	22	5310-00-833-8567	19207	8338567
65	23	5935-00-572-9180	19207	8338566
65	24	9905-00-752-4649	81349	M43436/1-1
65	25		81349	M13486/1-5
65	26	5940-00-030-7275	19207	11676228
65	27	5935-00-333-1414	19207	7723308
65	28	5365-00-318-8184	19207	8376776
65	29	5310-00-655-S860	19207	8701325
65	30	5935-60-062-7446	77820	10-42622-75
65	31		19207	8701309
65	32	5999-0-7 71-6523	19207	7716523
65	33	5935-00-089-7917	19207	7716669
65	34	5305-00-240-6668	96906	MS51849-78
65	35	5310-03-014-5850	96906	MS27103-42
65	36	5310-00-045-3296	96906	MS35338-43
65	37	53 10-0-934- 758	96906	MS35649-202
66	1	2920-01-152-2560	19207	12325932
66	2	5935-01-059-0117	19207	11674728

**CROSS REFERENCE INDEXES**  
**FIGURE AND ITEM NUMBER INDEX**  
**STOCK NUMBER**

FIG.	ITEM	STOCK NUMBER	CAGEC	PART NUMBER
66	3	5340-01-059-0114	19207	11675004
66	4		19207	11682345
66	5	5330-01-059-4286	19207	11674729
66	6	5970-01-044-8391	19207	11674730
66	7	5310-00-637-9541	96906	MS35338-46
66	8	5305-00-115-9526	96906	MS18154-58
66	9	5935-01-062-5653	19207	12257999
66	10	5940-00-808-9212	96906	MS35446-7
66	11		81349	MILR46846
66	12	9905-00-893-3570	81349	M43436/1-3
66	13		81349	M13486-1-15
66	14		19207	12257172
66	15		81349	M13486-1-14
66	16	5975-00-752-2746	19207	8395482
66	17	5365-00-678-4258	19207	8395483
66	18	5935-00-107-1275	19207	11602731
66	19	5340-01-104-8931	19207	8724768
66	20	9390-00-180-7289	19207	8724763
66	21	5935-00-115-2307	96906	MS27144-2
66	22		81349	M43436/1-1
66	23		81349	M13486/1-5
66	24	5940-00-030-7275	19207	11676228
66	25	5935-00-333-9414	19207	7723308
66	26	5365-00-318-8184	19207	8376776
66	27	5310-00-655-9860	19207	8701325
66	28	5935-00-062-7446	77820	10-42622-7S
66	29		19207	8701309
66	30	5999-00-771-6523	19207	7716523
66	31	5935-00-089-7917	19207	7716669
66	32	5305-00-240-6668	96906	MS51849-78
66	33	5310-00-014-5850	96906	MS27183-42
66	34	5310-00-045-3296	96906	MS35338-43
66	35	5310-00-934-9758	96906	MS35649-202
67	1	2590-01-021-1299	19207	12252033
67	2	1015-00-798-2997	19207	7982997
67	2	5940-00-399-6676	19207	8338564
67	3	5970-00-833-8562	19207	8338562
67	4	5935-00-833-8561	19207	8338561
67	5	5935-00-605-9322	77820	10-42617-10S
67	6		19207	8344527
67	7		19207	8344324
67	8	5999-00-485-8954	19207	7716520
67	9	5975-00-697-7769	19207	7527645
67	10	5935-00-772-2344	71791	124569
67	11		19207	7723307
617	12		26512	GS830CV75-0
67	13	5935-00-754-9083	19207	8724257
67	14		19207	8344537
67	15	5935-00-257-1024	19207	7716683
67	16	5999-00-485-8955	19207	7716521
67	17	5975-00-771-6634	19207	7716634

**CROSS REFERENCE INDEXES**  
**FIGURE AND ITEM NUMBER INDEX**  
**STOCK NUMBER**

FIG.	ITEM	STOCK NUMBER	CAGEC	PART NUMBER
67	18	5365-00-090-5426	19207	7722333
67	19	5310-00-393-8685	19207	7723309
67	20		26512	GS830CV75-0
67	21	5935-00-686-2599	19207	8724258
67	22		19207	8344537
67	23		19207	7716684
67	24	5999-00-485-8954	19207	7716520
67	25	5935-00-572-9180	19207	8338566
67	26	5310-00-833-8567	19207	8338567
67	27	5999-00-057-2929	96906	MS27148-2
67	28	9905-00-893-3570	81349	M43436-1-3
67	29	9390-00-180-7289	19207	8724763
67	30	5935-00-539-0522	77820	10-42622-2S
67	31		19207	8701309
67	32		19207	7723473
67	33	5999-00-771-6527	19207	7716527
67	34	5310-00-655-9860	19207	8701325
67	35	5365-00-752-7633	19207	7527633
67	36	5935-00-333-9414	19207	7723308
67	37	2590-00-695-9076	19207	8338569
67	38	5310-00-298-8903	19207	8338570
67	39	5999-00-925-6495	96906	MS27148-1
67	40	5310-00-595-7044	19207	8338573
67	41	5935-00-695-9077	19207	8338572
67	42		81349	M13486/1-7
67	43	5935-00-878-2754	96906	MS3108R12-5S
67	44	5935-00-280-2200	96906	MS3057-48
67	45	9905-00-752-4649	96906	MS39020-1
67	46		81349	M13486/1-5
67	47		26512	GS830CV75-0
67	48	5935-01-132-1570	96906	MS3416W8-33S
67	49	5940-00-113-8184	96906	MS25036-150
67	50		81349	M81044/12-20-9
67	51	5935-00-614-3959	81996	B8005-16-003FN19
67	52	5999-00-485-8954	19207	7716520
67	53		19207	7723475
67	54		19207	87101309
67	55	5365-00-772-2322	19207	7722322
67	56	5935-00-767-7936	96906	MS27145-1
68	1	2920-01-152-2559	19207	12325926
68	2	1015-00-798-2997	19207	7982997
68	2	5940-00-399-6676	19207	8338564
68	3	5970-00-833-8562	19207	8338562
68	4	5935-00-767-7936	90906	MS27145-1
68	5	5940-00-705-6709	19207	7056709
68	6	5935-00-333-9414	19207	7723308
68	7	5365-00-772-2322	19207	7722322
68	8	5310-00-655-9860	19207	8701325
68	9	5935-00-614-3959	81996	B8005-16-003FN19
68	10		19207	8701309
68	11		19207	7723475

**CROSS REFERENCE INDEXES**  
**FIGURE AND ITEM NUMBER INDEX**  
**STOCK NUMBER**

FIG.	ITEM	STOCK NUMBER	CAGEC	PART NUMBER
68	12	5999-00-485-8954	19207	7716520
68	13		19207	7723307
68	14	5935-00-772-2344	19207	7722344
68	15	5935-00-772-0484	19207	7720484
68	16	5935-00-062-7450	77820	10-42622-23P
68	17	5999-00-485-8955	19207	7716521
68	18		19207	7723474
68	19		19207	8701309
68	20		81349	M13486-1-3
68	21	5310-00-393-6685	19207	7723309
68	22	5365-00-090-5426	19207	7722333
68	23	5975-00-771-6634	19207	7716634
68	24	5935-00-754-9083	19207	8724257
68	25		19207	8344537
68	26	5935-00-257-1024	19207	7716683
68	27	5999-00-485-8955	19207	7716521
68	28	5935-00-811-0942	19207	8724246
68	29	5999-00-485-8954	19207	7716520
68	30	5999-00-113-2954	19207	7716658
68	31	5935-01-026-5900	19207	7716675
68	32		19207	8701309
68	33	5365-00-772-2323	19207	7722323
68	34	5999-00-057-2929	96906	MS27148-2
68	35	5310-00-833-8567	19207	8338567
68	36	5935-00-572-9180	19207	8338566
68	37	5975-00-697-7769	19207	7527645
68	38	5935-00-605-9322	77820	10-42617-10S
68	39		19207	8344527
68	40		19207	8344324
68	41	5999-00-485-8954	19207	7716520
68	42	5940-00-705-6707	19207	7056707
68	43	5940-00-705-6706	19207	7056706
68	44	9390-00-180-7289	19207	8724763
68	45	9905-00-893-3570	81349	M43436/1-3
68	46	5935-00-686-2613	19207	8724199
68	47	5999-00-485-895q	19207	7716520
68	48		19207	8720680
68	49		19207	8344522
68	50	5975-00-522-7125	77020	10-40457-12S
68	51	5365-00-772-2343	19207	77122343
68	52	5935-00-333-3088	19207	7723306
68	53		81349	M13486/1-5
68	54	5935-00-833-8561	19207	8338561
68	55	9905-00-752-4649	96906	MS39020-1
69	1	2920-01-152-2559	19207	12325926
69	2	1015-00-798-2997	19207	7182997
69	2	5940-00-399-6676	19207	8338564
69	3	5970-00-833-8562	19207	8338562
69	4	5935-00-767-7936	96906	MS27145-1
69	5	5940-00-705-6709	19207	7056709
69	6	5935-00-333-9414	19207	7723308

**CROSS REFERENCE INDEXES**  
**FIGURE AND ITEM NUMBER INDEX**  
**STOCK NUMBER**

FIG.	ITEM	STOCK NUMBER	CAGEC	PART NUMBER
69	7	5365-00-772-2322	19207	7722322
69	8	5310-00-655-9860	19207	8701325
69	9	5935-00-614-3959	81996	B8005-16-003FN19
69	10	5999-00-485-8955	19207	7716520
69	11		19207	7723475
69	12		19207	8701309
69	13		19207	7723307
69	14	5935-00-772-2344	71791	124569
69	15	5935-00-772-0484	19207	7120484
69	16	5935-00-062-7450	77820	10-42622-23P
69	17	5999-00-485-8955	19207	7716521
69	18		19207	7723474
69	19		19207	8701309
69	20	5935-00-754-9083	19207	8724257
69	21		19207	8344537
69	22	5935-00-257-1024	19207	7176683
69	23	5999-00-485-8955	19207	7716521
69	24	5975-00-771-6634	19207	7716434
69	25	5365-00-090-5426	19207	7722333
69	26	5310-00-393-6685	19207	7723309
69	27		81349	M13486-1-3
69	28	5935-00-462-6603	96906	MS27142-2
69	29	5365-00-772-2323	19207	7722323
69	30	5935-00-811-0942	19207	8724246
69	31	5999-00-485-8954	19207	7716520
69	32	5999-00-113-2954	19207	7716658
69	33	5935-01-026-5900	19207	7716675
69	34		19207	8701309
69	35	5935-00-605-9322	77820	10-42617-10S
69	36		19207	8344527
69	37		19207	8344324
69	38	5999-00-485-8954	19207	7716520
69	39	5975-00-697-7769	19207	7527645
69	40	5940-00-705-6707	19207	7056707
69	41	5940-00-705-6706	19207	7056706
69	42	9390-00-180-7289	19207	8724763
69	43	9905-00-893-3570	81349	M43436/1-3
69	44	5935-00-333-3088	19207	7723306
69	45	5365-00-772-2343	19207	7722343
69	46	5975-00-522-7125	77820	10-40457-12S
69	47	5935-00-686-2610	19207	8724199
69	48	5999-00-485-8954	19207	7716520
69	49		19207	8720680
69	50		19207	8344522
69	51	5935-00-167-7775	96906	MS27144-1
69	52		81349	M13486/1-5
69	53	5940-00-113-8184	96906	MS25036-150
69	54		96906	MS3106R-14S-2S
70	1	5995-00-606-2342	19207	11673675
70	2	5935-01-035-5139	96906	MS3456W18-11S
70	3		96906	MS39020-2

**CROSS REFERENCE INDEXES**  
**FIGURE AND ITEM NUMBER INDEX**  
**STOCK NUMBER**

FIG.	ITEM	STOCK NUMBER	CAGEC	PART NUMBER
70	4	5940-00-705-6709	19207	7056709
70	5	9905-00-752-4649	96906	MS39020-1
70	6	5935-00-333-9414	19207	7723308
70	7	5365-00-772-2323	19207	7722323
70	8	5310-00-655-9860	19207	8701325
70	9	9390-00-146-9334	19207	8724762
70	10	9390-00-180-7289	19207	8724763
70	11	5935-00-686-2600	19207	8724245
70	12	5999-00-485-8955	19207	7716521
70	13	5935-00-771-6674	19207	7716674
70	14		19207	8701309
70	15	5999-01-097-7051	19207	7710659
70	16	1015-00-798-2997	19207	7982997
70	16	5940-00-399-6676	19207	8338564
70	17	5970-00-833-8562	19207	8338562
70	18	5935-00-833-8561	19207	8338561
70	19		81349	M13486/1-5
71	1	5305-00-068-0500	96906	MS90725-3
71	2	5310-00-582-5965	96906	MS35338-44
71	3	5340-00-105-9913	19207	8763053
71	4		19207	10905840
71	5	5310-00-809-4058	96906	MS27183-10
71	6	5305-00-068-0501	96906	MS90725-5
71	7	5940-00-134-0775	19207	7353498
71	8	5340-00-809-1492	96906	MS21333-100
71	9	5340-00-922-3380	96906	MS9350-23
71	10	5340-00-775-5850	19207	7755850
71	11	5340-00-984-8540	96906	MS21333-102
71	12	5935-00-775-5849	19207	7755849
71	13	2510-00-735-3496	19207	7353496
71	14	5305-00-225-3838	96906	MS90725-4
71	15	2590-00-930-4085	19207	7385988
71	16	5310-00-582-5965	96906	MS35338-44
71	17	5305-00-068-0500	96906	MS90725-3
71	18	5340-00-809-1494	96906	MS21333-105
71	19	5305-00-068-0502	96906	MS90725-6
71	20	5340-00-281-5433	19207	7992089
71	21	5310-00-761-6882	96906	MS51967-2
71	22	5310-00-239-0786	96906	MS35335-33
71	23	5340-00-080-9853	96906	MS21333-97
72	1	5995-00-606-2376	19207	11673823
72	2	5935-00-686-9963	19204	8724240
72	3		19207	8701309
72	4		19207	7971509
72	5	5999-00-771-6527	19207	7716527
72	6	5999-00-485-8954	19207	7716520
72	7	5310-00-655-9860	19207	8701325
72	8	5365-00-690-7933	19207	7388351
72	9	5935-00-333-9414	19207	7723308
72	10	9905-00-893-3570	81349	M43436/1-3
72	11		81349	M13486/1-11

## CROSS REFERENCE INDEXES

FIG.	ITEM	FIGURE AND ITEM NUMBER INDEX STOCK NUMBER	CAGEC	PART NUMBER
72	12	5935-00-878-9916	96906	MS3108R16-12S
72	13		96906	MS39020-2
72	14		81349	M13486/1-5
72	15	9390-00-180-7289	19207	8724763
72	16	5935-00-827-5478	96906	MS3106R24-12S
72	17	5940-00-705-6707	19207	70556707
72	18	9905-00-752-4649	81349	M43436/1-1
72	19	5940-00-705-6715	19207	7056715
72	20	6145-00-538-8222	19207	7056677
72	21		81349	M13486/1-7
72	22	5365-00-318-8184	19207	8376776
72	23	5935-00-062-7446	77820	10-42622-7S
72	24		19207	8701309
72	25	5935-00-089-7917	19207	7716669
72	26	5999-00-771-6523	19207	7716523
72	27		81349	M13486/1-14
72	28		19207	11673811
72	29	1015-00-798-2S97	19207	7S82997
72	29	5940-00-399-6676	19207	8338564
72	30	5310-00-298-8903	19207	8338570
72	31	2590-00-695-9076	19207	8338569
73	1	2920-01-076-9375	19207	12270526
73	2	5935-00-772-0485	19207	772J485
73	3		19207	8344523
73	4		19207	8344324
73	5	5999-00-485-8954	19207	771652U
73	6	5935-00-772-2344	19207	7722344
73	7		19207	1723307
73	8		81349	P13486-1-5
73	9		81349	M43436/5-1
73	10	5935-00-772-2351	19207	7722351
73	11		19207	8101329
73	12		19207	7723472
73	13	5999-00-771-6526	19207	7716526
73	14	5365-00-752-7633	19207	7527633
73	15	5935-00-333-9414	19207	77233J8
73	16		81349	M13486-1-7
73	17	5310-00-655-9860	19207	8701325
73	18	5935-00-539-0522	77820	10-42622-2S
73	19	5999-00-771-6527	19207	7716527
73	20		19207	7723'73
73	21		19207	87u1309
73	22	9905-00-752-4649	81349	M43436/1-1
73	23	5935-00-833-8561	19207	8338561
73	24	5970-00-833-8562	19207	8338562
73	25	1015-00-798-2997	19207	7S82997
73	25	5940-00-399-6676	19207	8338564
74	1	5340-00-080-9853	96906	MS21333-97
74	2	5305-00-721-5492	96906	5901728-57
74	3	5310-00-627-6128	96906	MS35335-35
74	4	5310-00-045-4007	96906	0 535338-41

## CROSS REFERENCE INDEXES

FIG.	ITEM	FIGURE AND ITEM NUMBER INDEX STOCK NUMBER	CAGEC	PART NUMBER
74	5	5305-00-984-4984	96906	MS35206-227
74	6	5340-00-610-1122	19207	11655540
74	7	5305-00-889-3002	96906	MS35206-242
74	8	5310-00-045-3299	96906	MS35338-42
74	9	5310-00-761-6882	96906	MS51967-2
74	10	5310-00-582-5965	96906	MS35338-44
74	11	5305-00-068-0502	96906	MS90725-6
74	12	5305-00-068-0501	96906	MS90725-5
74	13	5310-00-809-4058	96906	MS27183-10
74	14		19207	10905840
74	15	5305-00-068-0500	96906	MS90725-3
74	16	5310-00-209-0786	969U6	MS35335-33
74	17	5975-00-133-8696	96906	MS3367-6-9
74	18	5340-00-400-0002	96906	M59350-19
74	19	5340-00-437-0502	96906	MS90376-22R
74	20	5305-00-614-3423	96906	MS35265-43
74	21	5340-00-234-7846	19207	8387253
74	22	5305-00-984-6189	96906	MS35206-241
74	23	5340-00-809-1492	96906	MPS21333-100
74	24	5340-00-809-1500	96906	MS21333-107
74	25	5340-00-088-1254	969U6	MS21333-104
74	26	5340-00-809-1494	96906	MS21333-105
74	27	5340-00-984-8540	96906	MS21333-102
74	28	5340-00-922-3380	96906	MS9350-23
75	1	5995-00-604-7168	19207	11673818
75	2	9905-00-893-3570	81349	M43436/1-3
75	3	5940-00-399-6676	19207	8338564
75	4	5970-00-833-8562	19207	8338562
75	5	5935-00-833-8561	19207	8338501
75	6	5940-00-705-6709	19207	7056709
75	7	5935-00-767-7936	96906	MS27145-1
75	8	2590-00-695-9076	19207	8338569
75	9	5310-00-298-8903	19207	8338570
75	10	5935-00-572-9180	19207	8338566
75	11	5935-00-214-0904	19207	7982907
75	12		81349	M13486-1-5
75	13	5935-00-107-1272	77820	10-74928-51
75	14	5935-00-987-2944	77820	10-35918-28
75	15	5935-00-107-1271	19207	11602735
75	16	9905-00-752-4649	81349	M43436/1-1
75	17		81349	M13486/1-7
76	1	6150-00-606-2357	19207	12258125
76	2	5935-00-107-1271	19207	116u2735
76	3	5935-00-987-2944	77820	10-35918-28
76	4	5935-00-107-1272	77820	10-74928-51
76	5	9905-00-893-3570	81349	M43436/1-3
76	6	1015-00-798-2997	19207	7982997
76	6	5940-00-399-6676	19207	8338564
76	7	5970-00-833-8562	19207	8338562
76	8	5935-00-833-8561	19207	8338561
76	9	5940-00-705-6709	19207	7056709



## CROSS REFERENCE INDEXES

FIG.	ITEM	FIGURE AND ITEM NUMBER INDEX STOCK NUMBER	CAGEC	PART NUMBER
76	10	5935-00-767-7936	96906	MS27145-1
76	11		81349	M13486/1-5
76	12	5935-00-214-0904	19207	7982907
76	12	5935-00-214-0904	19207	7982907
76	13	5935-00-572-9180	19207	8338566
76	14	5310-00-298-8903	19207	8338570
76	15	2590-00-695-9076	192C7	8338569
76	16	9905-00-752-4649	81349	M43436/1-1
76	17		81349	M13486/1-7
77	1	6150-00-678-4224	19207	10863699
77	2	5940-00-115-5006	96906	MS25036-133
77	3	9905-00-893-3570	81349	M43436/1-3
77	4	6145-00-705-6674	81349	M13486-1-14
77	5	5935-00-729-8217	19207	7388355
77	6	5365-00-682-2043	192C7	7388356
77	7	5310-00-678-4228	19207	8701249
77	8	5935-00-754-9082	192J7	8724403
77	9	5999-00-368-4852	19207	7716522
77	10		19207	8701345
77	11		19207	8701310
77	12	5999-00-485-8955	19207	7716521
77	13	5305-00-115-9526	96906	MS18154-58
77	14	5310-00-627-6128	96906	M535335-35
77	15	7690-00-611-6212	19207	11673814
78	1	6150-00-606-2353	19207	11655542
78	2	5935-00-134-0329	19207	11602736
78	3	5935-00-987-2944	77820	10-35918-28
78	4	5935-00-107-1272	77820	10-74928-51
78	5	9905-00-752-4649	96906	MS39020-1
78	6		81349	M13486/1-5
78	7	9905-00-893-3570	81349	M43436/1-3
78	8	9330-01-047-4313	19207	11644992-1
78	9	5310-00-393-6685	19207	7723309
78	10	5365-00-090-5426	19207	7722333
78	11	5975-00-771-6634	19207	7716634
78	12	5935-00-686-2599	192C7	8724258
78	13	5999-00-485-8954	19297	7716520
78	14		19207	7716684
78	15		19207	8344537
79	1	6150-00-606-2357	19207	11655553
79	1	6150-01-152-2412	19207	12325933
79	2	5935-00-134-0373	19207	11602737
79	3	9390-00-464-4756	19207	8724769
79	4	9390-00-180-7289	19207	8724763
79	5	5935-00-987-2942	77820	10-35918-36
79	6	5935-00-107-1273	77820	10-74936-3
79	7	9905-00-893-3570	81349	M43436/1-3
79	8		81349	M13486-1-14
79	9		81349	M13486-1-5
79	10		19207	11444992-1
79	11	5935-00-729-8217	19207	7388355

## CROSS REFERENCE INDEXES

FIG.	ITEM	FIGURE AND ITEM NUMBER INDEX STOCK NUMBER	CAGEC	PART NUMBER
79	12	5365-00-682-2043	19207	7388356
79	13	5310-00-678-4228	19207	8701249
79	14	5935-00-685-9979	19207	8724404
79	15	5999-00-771-6523	19207	7716523
79	16	5999-00-485-8954	19207	7716520
79	17		19207	8701344
79	18		19207	8701310
79	19	9905-00-752-4649	96906	MS39020-1
80	1	6150-00-610-0374	19207	11655547
80	2	5340-01-109-7999	19207	12270895-1
80	3	5340-01-109-8000	19207	12270895-2
80	4	5935-00-107-1273	19207	160273
80	5	5935-00-987-2942	77820	10-35918-36
80	6	5935-00-134-0373	77820	10-350954-3P
80	7	9905-00-893-3570	81349	M34436/1-3
80	8		81349	M13486/1-14
80	9		19207	11644992-1
80	10	59 5-00-752-2746	19207	8395482
80	11	5365-00-678-4258	19207	8395483
80	12	5935-00-107-1275	19207	11602731
81	1	2910-00-923-4247	19207	7061058-1
81	1	6150-00-707-3949	19207	7061058
81	2	5310-00-559-0070	96906	MS35333-38
81	3	5305-00-889-3002	96906	MS35206-242
81	4	5330-00-678-4706	19207	10864U12
81	5	5330-00-765-4347	19207	10870952
81	6	2920-00-119-0847	19207	10870962
81	7		19207	7061046
81	8	5305-01-013-7015	21450	5S3556
81	9	5935-00-701-1831	19207	7018245
81	10	5315-00-143-6526	19207	7018188
81	11	5305-00-889-3116	96966	MS35206-213
81	12	5310-00-616-3554	96906	MS35335-29
81	13	5935-00-177-3290	19207	7019004
81	14		19207	71024746
81	15		19207	7064587
81	16	5330-00-741-2721	19207	7412721
81	17	2920-00-119-0863	19207	7061045
81	18	5305-00-824-2281	96906	M535266-87
81	19	5310-00-582-5965	96906	MS35338-44
81	20	5310-00-809-4058	96906	MS27183-10
81	21	5305-00-614-0240	96906	MS35266-63
81	22	5310-00-045-3296	96906	M535338-43
81	23	5305-00-753-4249	96906	MS51095-333
81	24	5310-00-081-4219	96906	MS27183-12
82	1	5315-00-081-7046	96906	MS20392-3089
82	2	5315-00-839-2325	24617	112726
82	3	53b0-00-255-4169	19207	11676482
82	4	5340-00-316-0149	i92007	11655291
82	5	7690-00-785-8052	19207	10915414
82	6	2520-00-936-5341	19207	10915822

## CROSS REFERENCE INDEXES

FIG.	ITEM	FIGURE AND ITEM NUMBER INDEX STOCK NUMBER	CAGEC	PART NUMBER
82	7	5305-00-695-6249	19207	8694035
82	8	5360-00-692-5361	19207	8694036
82	9	5340-00-839-0255	19207	8694037
82	10	2520-00-487-3811	19207	11915813
82	11	5315-00-933-8920	19207	10915937
82	12	5340-01-171-0138	19207	12304238
82	13	5310-00-274-8715	96906	MS35338-63
82	14	5310-00-768-0319	96906	MS51968-2
82	15	5315-00-014-1291	21450	141291
82	16	5315-00-984-5187	19207	10951635-2
82	17	5305-00-068-0511	96906	MS 9728-62
82	18	5310-00-637-9541	96906	M535338-46
82	19	5306-00-983-693	19207	10924495
82	20	5365-00-968-6132	19207	10870259
82	21	2590-00-484-3587	19207	10S51886
82	22	3110-00-902-1686	60380	M20161X0H
82	23		19207	10951887
82	24	5310-00-853-9335	96906	MS35691-13
83	1	5310-00-682-5538	19207	8762167
83	2	5306-00-958-2730	19207	10887367
83	3	5315-00-842-3044	96906	M524665-283
83	4	3120-01-131-0153	19207	8741800
83	5	5310-00-975-2075	96906	MS35691-21
83	6	5306-00-678-4209	19201	10864494
83	7	5306-00-958-2730	19207	10887367
83	8	5310-00-842-1211	96906	MS35692-17
83	9	5310-00-809-4061	96906	MS27183-15
83	10	3040-00-678-6768	19207	10864139
83	11	3120-60-287-7050	19207	7954599
83	12		19207	10863648
83	13	3040-00-178-6126	19207	14870167
83	14	3120-00-287-7050	19207	7954599
83	15		19207	10870168
83	16	3120-01-131-0153	19207	8741800
83	17	5310-00-975-2075	96906	MS35691-21
83	18	5310-00-682-5538	19207	8762161
83	19		19207	10870432
83	20	5315-00-543-3783	21450	141068
83	21	3120-00-692-5255	19207	8376284
83	22	5307-00-143-6430	19207	10870431
83	23	5315-00-983-6935	19207	10951635-1
83	24	3040-00-937-1522	19207	10870142
83	25	3040-00-484-3649	19207	10870326
83	26	3120-00-692-9255	19207	8376284
83	27	4710-00-937-1456	19207	10870338
83	28		19207	8762152
83	29	3120-00-104-6625	19207	10884415
83	30	5340-00-937-1521	19207	18710468
83	31	3110-00-227-2873	96906	MS24464-16
83	32		19207	10871179
83	33	5365-00-968-6132	19207	10870259

## CROSS REFERENCE INDEXES

FIG.	ITEM	FIGURE AND ITEM NUMBER INDEX STOCK NUMBER	CAGEC	PART NUMBER
83	34	5315-00-842-3044	96906	MS24665-283
83	35	5310-00-842-1211	96906	MS35692-17
83	36	5310-00-809-4061	96906	MS27183-15
83	37	5305-00-269-3235	96906	MS90727-59
83	38	5310-00-637-9541	96906	MS35338-46
83	39	5310-00-456-2528	19207	11870304
83	40	5305-03-068-0511	96906	MS90728-62
83	41	5306-00-052-5670	19207	10870141
83	42	5305-00-725-2317	96906	MS90728-64
83	43	5306-00-678-4210	19201	1864495
84	1	3120-01-131-0153	19207	8741800
84	2	5310-00-975-2075	96906	MS35691-21
84	3	3040-00-678-4204	19207	10864402
84	4	5306-00-958-2730	19207	1088 367
84	5	3120-00-133-8171	19207	10864132
84	6	5330-00-532-7857	19207	1748748
84	7	3120-00-318-8189	19207	8720489
84	8		19207	1(863922
84	9	3040-00-133-8069	19207	10870423
84	10	2590-00-678-6775	19207	10870424
84	11	5315-00-926-5866	96906	MS9390-440
84	12	2520-00-678-6766	19207	10863538
84	13	5340-00-703-7469	19207	10864126
84	14	4730-00-050-4203	96906	MS15001-1
84	15	5310-04-851-2674	96906	MS35691-1
84	16	5305-00-723-9382	96906	MS51963-68
84	17	3120-00-809-6434	19207	8741800-1
84	18		19207	10870275
84	19	5340-00-983-6897	19207	10864122
84	20	2520-00-678-6766	19207	10863538
84	21	5315-00-926-5866	96906	M'9390-440
84	22	5315-00-926-5860	96906	MS9390-440
84	23	2590-00-239-3320	19207	11654810
84	24	5330-00-532-7857	19207	7748748
84	25	3120-00-318-8189	19207	8720489
84	26		19207	11654809
84	27	5306-00-225-8496	96906	OM90725-31
84	28	5310-00-514-6674	96906	MS35335-34
84	29	5340-00-178-1578	19207	10863645
84	30	2590-00-678-6771	19207	10870273
84	31	2590-00-239-3177	19207	11654806
84	32	2520-00-974-9224	19207	10864118
84	33	5310-00-880-7744	96906	MS51967-5
84	34	5340-00-484-3589	19207	1863646
84	35	5305-00-225-9081	19207	7768024
85	1	5315-00-811-5528	96906	MS39086-161
85	2	3040-00-938-163b	19207	10911653
85	3	5306-00-958-2730	19207	13887367
85	4	5306-01-031-6143	19207	10864490-1
85	5	5310-00-971-7989	96906	MS35691-5
85	6	3120-00-809-6434	19207	8741800-1

## CROSS REFERENCE INDEXES

FIG.	ITEM	FIGURE AND ITEM NUMBER INDEX STOCK NUMBER	CAGEC	PART NUMBER
85	7	5310-00-732-0559	96906	MS51S68-8
85	8	5310-00-011-5093	96906	M535338-65
85	9	5305-00-068-0515	96906	590721-8
85	10	5305-00-209-3240	96906	MS90727-64
85	11	3040-00-119-0838	19207	10915786
85	12	5310-00-834-8732	96906	MS35691-33
85	13	5310-00-209-0965	96906	M535338-47
85	14	5307-00-637-6470	96906	MS16187-69
85	15	5310-00-809-5998	96906	MS21183-18
85	16	3040-00-937-1516	19207	13673874
85	17	4730-00-908-3193	96906	MS35842-12
85	18	2530-01-121-1543	19207	12291394
85	19	5365-00-178-1287	19207	10911620
85	20	5330-00-879-3044	19207	1911621
85	21	2590-00-484-3582	19207	10915855
85	22	5340-00-937-1943	19237	1I915269
85	23	3120-00-692-5037	73134	SLS8A
85	24		19207	10912021
85	25	5310-00-877-5795	96906	MS21044N8
85	26		96906	MS171599
85	27	3040-01-121-1222	19207	12291352
85	28	5315-00-010-3773	21450	103773
85	29		19207	12291351
85	30	5307-00-974-9306	19207	8762297
85	31	5310-00-682-5537	19207	8162129
85	32	3040-00-484-3648	19207	10912028
85	33	3120-00-678-3014	19207	8762130
85	34		19207	10912029
85	35	2590-03-484-3583	19207	10915854
85	36	5310-03-274-6715	96906	MS35338-63
85	37	5305-00-068-0502	96906	5900725-6
85	38	5330-00-983-6896	19207	10864295
85	39	5310-00-082-1404	96906	521183-6
85	40	5320-00-806-0928	96906	MS2045008-10
85	41	5330-00-766-1936	19207	13870479
85	42		19207	10817481
85	43	5330-00-766-1937	19207	10873478
85	44	5310-00-809-4058	96906	MS27183-10
85	45	5340-00-938-1640	19207	10887630
85	46		19207	11940422
85	46		19207	11654841
85	47	3120-00-692-5037	19207	7154792
85	48	3040-00-678-6776	19207	13870498
85	49		96906	13933486
85	50	3040-00-143-6428	19207	10911885
85	51	4730-00-050-4203	96906	MS15001-1
85	52	5305-00-115-9526	96936	MS18154-58
85	53	5310-00-627-6128	96906	MS35335-35
85	54	5306-00-177-5529	90906	MS521094-6010
85	55	5310-00-975-2075	96906	MS35691-21
85	56	5310-00-011-6121	96906	MS35338-67

## CROSS REFERENCE INDEXES

FIG.	ITEM	FIGURE AND ITEM NUMBER INDEX STOCK NUMBER	CAGEC	PART NUMBER
86	1	2520-00-086-7792	19207	5703101
86	1	2520-01-159-6214	19207	5703172
86	2	2520-00-086-7791	19207	8355830
86	2	2520-00-086-7792	19207	5703 10 1
86	2	2520-01-163-1431	19207	1650111
86	3	8145-00-695-9008	19207	8723296
87	1	4730-31-033-6044	9690b	MS51815-8
87	2	4710-01-087-4803	19207	11591065
87	3	4730-00-993-5002	96906	MS51820-6P
88	1	2520-01-058-1161	19207	12251724
88	2	4730-00-096-875b	96906	MS51815-3
88	2	4820-00-726-4719	19207	5378931
88	3		83616	NYLAFLOW LM HC2- 54432
88	4	5305-00-368-0500	96906	MS90725-3
88	5	5310-00-582-5965	96906	MS35338-44
88	6	5340-00-809-1490	96966	MS21333-98
88	7	4730-00-497-5324	96906	MS51824-3
88	8	5340-00-840-4560	19207	8686297
88	9	4710-01-383-1162	19207	12271536
88	10	4730-00-541-4901	96906	MS21916-6-4
88	11	4710-01-080-8083	19237	12270530
88	12	4730-00-402-9534	96906	MS51811-8
88	13	4710-01-083-1163	19207	12270531
88	14	4730-01-035-7544	96906	MS51819-37
88	15	5340-00-809-1492	96966	MS21333-100
88	16	4730-01-100-0753	96906	MS51890-5
88	17	2520-00-737-9233	19207	7379233
88	18	5305-01-042-4436	96906	M.18154-112
88	19	5340-00-692-4970	19207	8365023
88	20	5310-00-930-3447	19207	00870133
89	1		19207	8689176
89	2		19207	8689180
89	3	5315-00-791-9580	19207	8689080
89	4		19207	7364135
89	5		96906	MS35764-1105
89	6	5330-00-736-4137	19207	7364137
89	7	5330-00-692-5009	19207	8694076
89	8	5310-01-046-4521	19207	11668951
89	9	3110-01-044-8355	19207	11669119
89	10	3020-00-692-5026	19207	8705731
89	11		19207	7364142
89	12		19207	7364141
89	13	3110-00-736-4140	19267	7364140
89	14	5365-00-692-5006	19207	8689162
89	15	3040-01-051-1524	19207	12251723
89	16	5307-01-043-5219	19207	12251720
89	17		19207	12251715
89	18	5315-00-241-2920	88044	AN122705
89	19	2520-01-119-7730	19207	12304107
89	20	5330-00-167-5141	81349	P83248/1-258

## CROSS REFERENCE INDEXES

FIG.	ITEM	FIGURE AND ITEM NUMBER INDEX STOCK NUMBER	CAGEC	PART NUMBER
89	21	5365-01-131-0152	19207	12304134
89	22	5330-00-404-1473	81349	P83248/1-250
89	23	5305-00-915-8087	90906	MS18154-113
89	24	5330-00-737-9220	19207	7379220
89	25	5340-00-737-9224	19207	7379224
89	26	5330-01-096-9333	19207	12290966
89	27	3110-00-156-1459	96906	MS17133-25
89	28	5305-00-625-3280	19207	11674275
90	1	4730-01-038-5290	19207	116t8933
90	2	5307-00-736-4133	19207	7364133
90	3	5330-00-291-1971	19267	7379209
90	4	3110-00-736-4121	19207	7364127
90	5	5305-01-006-2070	96906	MS18154-116
90	6	5330-01-054-4006	19207	11668698
90	7	2520-01-134-1843	19201	12304148
90	8	4730-01-030-4953	24617	272977
90	9	2520-00-937-1170	19207	10864060
91	1	2520-00-177-8126	19207	11645013
91	2	5306-60-270-7374	19207	5230667
91	3	2520-00-133-9632	19207	6539856
91	4	2520-00-177-8126	19201	11645013
91	5	4730-00-050-4208	96906	MS15303-1
91	6	5306-00-335-4257	19207	867140 1
92	1	5310-00-088-1251	96906	P551922-1
92	2	5310-00-194-0631	96906	P59320-10
92	3	6685-00-580-0935	96906	MS28063-1
92	4	5330-00-196-6690	18876	8538276
92	5	4730-00-541-4901	96906	MS21916-6-4
92	6	4710-00-133-9573	19207	10915521
92	7	5340-00-286-2494	96906	MS21333-36
92	8	5306-01-112-4341	96906	MS90728-5L
92	9	5340-00-133-9568	19207	11591157
92	10	9905-01-138-4840	19207	12304212
92	11	5305-00-068-7837	96906	MS90728-5
92	12	3040-00-133-9570	19207	10915657
92	13	3120-00-975-1766	19207	10905766
92	14		19207	10915658
92	15	5310-00-738-7463	19207	7387463
92	16	5315-00-143-6388	19207	10915241
92	17	2540-00-133-9571	19207	10915240
92	18	5315-00-775-3912	19207	7753912
92	19	3040-01-129-9041	19207	10915246
92	20	3120-00-975-1766	19207	10905766
92	21		19207	10915245
92	22	5315-00-984-5184	19207	10915242
92	23	5306-01-112-8681	96906	MS90728-62L
92	24	5310-00-184-8974	96900	MS9320-12
92	25	5315-00-945-0531	96906	MS39086-47
92	26	5340-00-133-9580	19207	10915248
92	27	5310-00-851-2682	96906	M535691-17
92	28	5305-00-058-0711	96906	MS51955-43

## CROSS REFERENCE INDEXES

FIG.	ITEM	FIGURE AND ITEM NUMBER INDEX STOCK NUMBER	CAGEC	PART NUMBER
92	29	7690-00-880-1190	19207	10915405
92	30	5315-00-983-6948	19207	100915257
92	31	3120-00-974-1258	19207	1915509
92	32	5310-00-979-6S77	19207	11915249
92	33	2530-00-978-732d	19207	10915244
92	34	5340-00-983-6951	19207	10915663
92	35	5310-01-036-8530	96906	S527952-33
92	36	5307-00-974-9227	19207	10915252
92	37	5310-00-835-2030	96906	MS35691-29
92	38	2530-00-809-7376	19207	10915247
92	39	2530-00-983-6870	19207	10915250
92	40	5306-01-114-0963	96906	MS90728-60L
92	41	5340-00-133-9567	19207	10915660
92	42	5310-00-223-3318	88044	AN901-50
92	43	4730-00-840-4861	96906	MS2916-6-5
93	1	2530-00-978-2008	19207	10916089
93	2	2530-00-974-9259	19207	10916086
93	3	5330-00-361-5323	19207	5276834
93	4	2590-00-602-4972	19207	10915517
93	5		19207	10916083
93	6	5310-00-404-8189	19207	7409321
93	7		19207	10916087
93	8		19207	6248003
93	9		19207	109 160b2
93	10	5340-01-030-2249	19207	10923779
93	11		19207	10923176
93	12		19207	10916081
93	13		19207	109237718
93	14		19207	10916090
93	15	5365-00-289-4926	19207	5215673
93	16	5330-00-930-5292	19207	5156636
93	17	4730-00-221-2136	96906	MS20913-1S
94	1	5310-00-194-0637	96906	MS9320-10
94	2	5306-01-112-8683	96906	MS90728-1L
94	3	5340-00-286-2494	96906	M521333-36
94	4	4710-00-419-0506	19207	11658807
94	5	4730-00-840-4861	96906	MS21916-6-5
94	6	5310-00-223-3318	88044	AN901-50
94	7	4730-03-053-0266	96906	MS51952-1
94	8	5930-00-755-0761	96906	MS75003-1
94	9	5310-00-839-2066	96906	535691-45
94	10	5330-00-804-5695	96906	MS28778-6
94	11	4730-00-541-1757	96906	MS21924-6
94	12	4710-00-133-8129	19207	11626304
94	13	5330-00-297-9990	96906	MS28775-222
94	14	5330-00-223-3317	88044	AN901-60
94	15	4730-00-278-0381	88044	AN775-6
94	16	5340-00-133-8132	19207	11626270
94	17	5340-00-770-4623	19207	77104623
94	18	5310-00-184-8974	96906	MS9320-12
94	19		96906	MS90727-2L



## CROSS REFERENCE INDEXES

FIG.	ITEM	FIGURE AND ITEM NUMBER INDEX STOCK NUMBER	CAGEC	PART NUMBER
94	20	5306-01-112-8682	96906	MS90728-59L
94	21	4720-00-402-2962	96906	MS27369G0170
94	22	4730-00-618-9035	96906	MS21904-6
94	23	4710-00-602-4916	19207	11676007
94	24	4730-01-074-8282	19207	11669523
94	25	4730-01-074-9584	19207	11669524
94	26	2530-01-066-1789	19207	11669337
94	27	2530-00-974-9259	19207	10916086
94	28	4730-00-100-3275	96906	MS51853-9
94	29	5310-00-839-2066	96906	MS35691-45
94	30	5340-00-133-8127	19207	11626269
94	31	4710-00-600-9170	19207	11675867
94	32	5306-01-114-0609	96906	MS90727-3L
95	1	2530-00-248-0944	19207	11675894
95	2	2530-00-974-9672	19207	10916160
95	3	2530-00-494-8221	19207	10934422
95	4		19207	10940450
95	5		19207	1.916094
95	6		19207	10951879
95	7		19207	11654242
95	8		19207	11663118
95	9		19207	11676575
95	10		19207	10916166
95	11		19207	11626951
95	12	2530-00-516-8438	19207	8176638
95	13	5330-00-494-9571	19207	11626795
95	14	4730-00-213-6746	19207	11659170
95	15	5310-00-920-7562	19207	10951896
95	16	5315-00-616-3839	96906	MS171531
95	17	5305-00-017-2562	19207	10916167
96	1	3040-00-230-0284	19207	11659175
96	2	5306-00-982-9678	19207	10911901
96	3	5330-00-599-2934	96906	MS28775-112
96	4	5365-00-674-6831	96906	MS51840-26
96	5	5330-00-946-7099	80205	NAS1612-8
96	6	5310-00-958-7183	19207	10911851
96	7	5365-00-937-1518	19207	6674484
96	8	5310-00-655-9875	19207	13863994
96	9	5307-00-974-9255	19207	10911736
96	10	5365-00-267-0651	19207	11655170
96	11	5330-00-585-6663	96906	MS28775-110
96	12	2530-01-121-7594	19207	12290725-2
96	12	3040-00-808-8429	19207	109 16175-2
96	12	3040-00-808-8433	19207	109161 75-1
96	12	3040-01-123-2885	19207	12290725-1
96	13	5307-00-978-7351	19207	1091.189
96	14		19207	10916078-1
96	14		19207	10916078-2
96	14	3040-01-146-1881	19207	12290721-2
96	14	3040-01-153-8196	19207	12290721-1
96	15	5307-01-308-5080	19207	7403212

## CROSS REFERENCE INDEXES

FIG.	ITEM	FIGURE AND ITEM NUMBER INDEX STOCK NUMBER	CAGEC	PART NUMBER
96	16	5306-00-982-9677	19207	10911846
96	17	2530-00-125-8725	19207	10916093
96	18	5330-00-888-9403	19207	10911888
96	19	5310-00-194-0637	96906	MS9320-10
96	20	5310-00-877-5796	96906	MS21044N4
96	21	5340-00-133-9834	19207	10911889
96	22	5315-00-013-7214	96906	MS24665-359
96	23	5315-00-984-5186	19207	10911860
96	24	5310-00-982-4908	96906	MS21045-6
96	25	5310-00-184-8974	96906	MS9320-12
96	26	5365-00-776-8006	19207	7168006
97	1	2590-00-191-07d6	19207	10917090-3
97	2	5305-00-267-8953	96906	MS90727-5
97	3	5340-01-055-4481	19207	7384953
97	4	5340-00-134-3237	19207	11911854
97	5	5340-00-235-4451	19207	10915711
97	6	5310-00-194-0637	96906	MS9320-10
97	7	5310-00-877-5796	96906	MS21044N4
97	8	5310-00-835-2037	96906	MS35691-53
97	9	5310-00-800-0695	96906	MS35335-39
97	11	5330-00-585-6663	96906	MS28775-110
97	11	5310-00-034-4821	19207	10915785
97	12	5340-00-983-6941	19207	10924482
97	13	5315-00-842-3044	96906	MS24665-283
97	14	5310-00-809-4085	96906	MS27183-16
97	15	5310-00-842-1211	96906	MS35692-17
97	16	5315-00-252-5987	96906	MS24665-138
97	17	5310-00-809-4061	96906	MS27183-15
97	18	5310-00-221-9389	19207	7963975
97	19	3040-00-117-2631	19207	11626368
97	20		19207	11626369
97	21	3120-00-253-1375	19207	10911710
97	22	5340-01-158-7153	19207	12291309-1
97	23	5306-01-113-9748	96906	MS90727-107L
97	24	5310-00-184-8992	96906	MS9320-14
97	25	5340-01-159-9559	19207	12291309-2
97	26	5310-00-655-9875	19207	10863994
97	27	5340-00-679-4566	19207	7953993
97	28	5315-00-058-6599	19207	5E6599
97	29	5340-01-077-1679	19207	10940387-1
97	29	5340-01-077-1680	19207	10S40387-2
97	30	3120-00-984-5183	96906	MS35771-26
97	31	3040-00-494-8179	19207	10940390-2
97	31	3040-00-494-8222	19207	10940390-1
97	32	5315-00-242-3477	19207	11659170
97	33	5360-00-470-2101	19207	11659123
97	34	3040-00-191-0975	19207	11659172
97	35	5315-00-983-6936	19207	10934142
97	36	5310-00-080-6004	96906	MS27183-14
97	37	5360-01-113-1518	19207	12291048
97	38	5310-01-134-6574	19207	12304157

## CROSS REFERENCE INDEXES

FIG.	ITEM	FIGURE AND ITEM NUMBER INDEX STOCK NUMBER	CAGEC	PART NUMBER
97	39	5330-00-426-0811	83259	649027-5-8
97	40	5310-00-913-9766	19207	10881824
97	41	5340-00-124-7214	19207	11626382
97	42	5340-01-096-9359	19207	12291049
97	43	5310-00-839-5998	96936	MS27183-18
98	1	5310-00-984-3806	96906	MS51922-9
98	2	5340-00-134-3249	19207	10915949
98	3	5340-00-221-9388	19207	7335932
98	4	5310-00-194-0636	96906	MS9320-11
98	5	5306-00-226-4824	96906	MS90728-31
98	6	2530-00-656-0132	19207	10915808
98	7	2590-01-061-4289	19207	12257897
98	8	2590-01-061-4290	19207	12257898
98	9	5310-00-835-2037	96906	MS35691-53
98	10	5310-00-803-0695	96906	MS35335-39
98	11	5340-00-494-8225	19207	11626363
98	12	5330-00-585-6663	96906	MS28775-110
98	13	5310-00-034-4821	19207	10915785
98	14	5315-00-983-6936	19207	10934142
98	15	5315-00-682-2033	19207	7769828
98	16	5340-00-983-6938	19207	10924484
98	17	5315-00-842-3044	96906	MS24665-283
98	18	5315-00-754-0848	96906	MS35810-3
98	19	5315-00-839-2326	96906	MS24665-281
98	20	5340-00-983-6952	19207	10915940
98	21	5315-00-143-6470	19207	10915821
98	22	5310-00-851-2674	96906	MS35691-1
98	23	5340-00-983-6950	19207	10915820
98	24	5315-00-105-4155	96906	MS39086-157
98	25	5315-00-945-0531	96906	MS39086-47
98	26	5315-00-494-5572	19207	10924480
98	27	3040-00-134-7793	19207	10915941
98	28	5340-00-983-6942	19207	10924481
98	29	5310-00-625-3203	19207	7419474
98	30	5340-00-134-7795	19207	10915812
98	31	5340-00-988-1162	96906	MS21333-113
98	32	5310-00-194-0636	96906	MS9320-11
98	33	5306-01-105-7199	96906	MS90727-32L
98	34	5306-01-114-5135	96906	MS90728-32L
98	35	5340-00-221-5388	19207	7335932
98	36	5305-00-989-7434	96906	MS35207-263
98	37	5310-00-045-3296	96906	MS35338-43
98	38		19207	12326004
98	39	5365-01-079-8363	19207	12270206
98	40	5340-00-281-5422	19207	7997114
98	41	5310-00-582-5965	96906	MS35338-44
98	42	5305-00-068-0512	96906	MS590727-4
98	43	5305-00-115-9526	96906	MS18154-58
98	44	5310-00-184-8974	96906	MS9320-12
98	45	5305-00-225-3838	96906	MS90725-4
99	1	5305-00-071-2068	96906	MS90728-112

## CROSS REFERENCE INDEXES

FIG.	ITEM	FIGURE AND ITEM NUMBER INDEX STOCK NUMBER	CAGEC	PART NUMBER
99	2	5310-00-834-7606	96906	MS35340-48
99	3		19207	10905986-1
99	3		19207	10905986-2
99	4	5330-01-126-6190	19207	12270997
99	5	5330-01-006-2099	96906	MS51000-178-2
99	6	3110-01-063-5781	60380	F-817-B
99	7	3110-00-851-4276	19200	8461416
99	8	5365-00-772-0553	19207	7720553
99	9	5310-00-638-5999	19207	6295383
99	10	5310-01-026-0392	19207	11655771
99	11	5310-00-275-5203	19207	6295380
99	12	2530-00-871-2855	19207	10905983-2
99	12	2530-00-871-2856	19207	10905983-1
99	13	5365-00-039-9288	19207	7997607
99	14	5365-00-538-0881	19207	5380881
99	15	2530-00-629-5385	19207	6295385
99	16	3120-00-699-9070	19207	7974760
99	16	3120-01-153-0290	19207	12270486
99	17	3120-00-533-3378	19207	7748753
99	18	2530-00-736-4672	19207	7364672
99	19	5330-00-291-2442	19207	8381481
99	20		19207	7364672-1
99	21	5305-00-725-2317	96906	MS90128-64
99	22	5310-00-011-5093	96906	MS35338-65
99	23	5330-00-291-7465	19207	8387093
99	24	3110-00-100-0684	21450	705795
99	25	2530-00-736-4260	19207	7364260
99	26	3110-00-103-0337	21450	706704
99	27	5340-00-990-7157	96906	M5122163
99	28	3110-00-100-0593	21450	700905
99	29		19207	8763015
99	30	5306-00-678-4770	19207	8703020
99	31	3110-00-100-5377	42138	145-5
99	32	5310-01-115-1854	19207	5380812-1
99	32	5310-01-115-1854	19207	5380812-1
99	33	5310-00-514-6162	19207	5146162
99	34	5310-00-353-2436	19207	5146157
99	35	5310-00-514-6158	19207	5146158
99	36	5360-00-737-9067	19207	7319067
99	37	5330-00-291-6991	19207	8387092
99	38	5340-00-678-3025	19207	8762543
99	39	5305-00-269-3219	96906	MS90725-69
99	40	5310-00-080-6004	96906	MS27183-14
99	41	4820-01-070-7670	96906	MS35170-3A
99	42		96906	MS15003 3-4
99	43	3110-00-100-5377	45757	49585-49520
99	44	3110-00-100-4407	33313	749-742
100	1	5305-00-071-2068	96906	MS90728-112
100	2	5310-00-834-7600	96906	MS35340-48
103	3		19207	10905988-1
100	3		19217	10905988-2

## CROSS REFERENCE INDEXES

FIG.	ITEM	FIGURE AND ITEM NUMBER INDEX STOCK NUMBER	CAGEC	PART NUMBER
100	3		19207	10915602-1
100	3		19207	10915602-2
100	4	5330-01-126-8190	19207	12270997
100	5	5330-00-560-2451	19207	5602451
103	6	3110-01-063-5781	60380	F-817-B
100	7	3110-00-851-4276	19207	8461416
100	8	5365-00-772-0553	19207	7720553
100	9	5310-00-638-5999	19207	6295383
100	10	5310-01-026-0392	19207	11655771
103	11	5310-00-275-9203	19207	6295380
100	12	2530-00-800-1241	19207	10915603-1
100	12	2530-00-800-1244	19207	10915603-2
100	12	2530-00-871-2859	19207	10905985-2
100	12	2530-00-871-2860	19207	10905985-1
100	13	5365-00-039-9288	19207	7997607
100	13	5365-00-737-9071	19207	7379071
100	14	5365-00-538-0881	19207	5380881
100	15	2530-00-629-5385	19207	6295385
100	16	3120-00-533-3378	19207	7748753
100	17	2530-00-736-4672	19207	7364672
100	18		19207	7364672-1
103	19		19207	7364672-1
100	20	5305-00-725-2317	96906	MS90728-64
100	21	5310-00-011-5093	96906	MS35338-65
100	22	5330-00-291-7465	19207	8387093
100	23	3110-00-100-0684	21450	7057S5
100	24	2530-00-736-4260	19207	7364260
100	25	3110-00-100-0337	21450	706704
100	26	5340-00-990-7157	96906	MS122163
100	27		19207	706905
100	28		19207	8763015
100	29	5306-00-678-4770	19207	8763020
100	30	3110-00-100-5377	42138	145-5
100	31	5310-01-115-1854	19217	5380812-1
100	31	5310-01-115-1854	19207	5380812-1
100	32	5310-00-514-6162	19207	51461b2
100	33	5310-00-353-2430	19207	5146157
100	34	5310-00-514-6158	19207	5146158
100	35	5360-00-737-9067	19207	7379067
100	36	5330-00-291-8991	19207	8387092
100	37	5340-01-678-3025	19207	8762543
100	38	5305-00-269-3219	96916	MS90725-69
100	39	5310-00-080-6004	96906	MS27183-14
100	40	4820-01-070-7670	96906	MS35670-3A
100	41		96906	MS15003-4
100	42	3110-00-100-4407	33313	749-742
100	43	3110-00-100-5377	45757	4S585-49520
101	1	5305-00-071-2068	96906	MS90728-1 12
101	2	5310-00-834-7606	96906	MS35340-48
101	3		19207	11590673-1
101	3		19207	11590673-2

## CROSS REFERENCE INDEXES

FIG.	ITEM	FIGURE AND ITEM NUMBER INDEX STOCK NUMBER	CAGEC	PART NUMBER
101	4		19207	12270977
101	5	5330-01-006-2099	96906	MS51000-178-2
101	6	3110-01-063-5781	60380	F-817-B
101	7	3110-00-851-4276	19200	8461416
101	8	5365-00-772-0553	19207	7720553
101	9	5310-00-638-5999	19207	6295383
101	10	5310-01-026-0392	19207	11655771
101	11	5310-00-275-9203	19207	6295380
101	12	2530-00-908-6342	19207	11590672-1
101	12	2530-00-908-6343	19207	11590672-2
101	13	5365-00-039-9288	19207	7917607
101	14	5365-00-538-0881	19207	5380881
101	15	2530-10-629-5386	19207	6295385
101	1b	2530-00-736-4672	19207	736467Z
101	17		19207	7364672-1
101	18		71724	AD-SP-2078
101	19	5305-00-725-2317	96906	MS90728-b4
101	20	5310-00-011-5093	96906	MS35338-65
101	21	5330-00-291-7465	19207	8387093
101	22	3110-00-130-0684	21450	705795
101	23	2530-00-736-4260	19207	7362000
101	24	3110-00-100-0337	21450	706704
101	25	5340-00-990-7157	96906	MS122163
101	26	3110-00-100-0593	21450	706905
101	27		19207	8763015
101	28	5306-03-678-4770	19207	763020
101	29	3111-00-100-5371	42138	1w5-5
101	30	5310-01-115-1854	19207	5380812-1
101	30	5310-01-115-1854	19207	5380812-1
101	31	5310-00-514-6162	19207	5146162
101	32	5310-00-353-2436	19207	5146157
101	33	5310-00-514-6158	19207	5146158
101	34	5360-00-737-9067	19207	7379067
101	35	5330-00-291-8991	19207	8387092
101	36	5340-00-678-3025	19207	81762543
101	37	5305-00-269-3219	96906	MS90725-69
101	38	5310-00-080-6004	96906	MS27183-14
101	39	4820-01-070-7670	96906	MS35070-3A
101	40		96906	MS15003-4
101	41	3110-00-103-4407	33313	749-742
101	42	3110-00-130-5377	45757	49585-49520
102	1	5330-00-884-1857	19207	1L911460
102	2	2530-00-851-5005	19207	8762L11
102	2	3040-00-570-9701	19207	7953933
102	2	3040-00-851-5010	19207	8762180
102	3	5315-00-695-9013	19207	8364404
102	4		19207	7953877
102	4		19207	8762182
102	4		19207	8762183
102	5	4730-00-221-2140	96906	MS20913-6S
102	6	4730-00-172-0028	96906	MS15003-4

## CROSS REFERENCE INDEXES

FIG.	ITEM	FIGURE AND ITEM NUMBER INDEX STOCK NUMBER	CAGEC	PART NUMBER
102	7	5330-00-695-1178	19207	8376364
102	8	5330-00-629-5371	19207	6295371
102	9	2510-60-040-0858	19207	7359890
102	9	2510-00-040-0859	19207	7359891
102	10	5365-00-538-0884	19207	5380884
102	11	5365-00-595-3760	19207	8688986
102	12	5310-00-011-6121	96906	MS35338-67
102	13	5305-00-719-5219	96906	MS90727-111
102	14	5305-00-725-0154	96906	MS90727-112
102	15	5310-00-834-7606	96906	MS35340-48
102	16	5340-00-705-8039	19207	7058039
102	17	4730-01-161-1255	81348	A0AB0E
102	18		19207	7058038
102	19		24617	141283
102	20	5330-00-701-4010	19207	7014010
102	21	2530-00-701-4011	19207	7014011
102	22	5305-00-022-3843	96906	5S90727-211
102	23	5310-00-926-5884	96906	MS35340-52
102	24	4730-00-018-\$56b	81348	WW-P-471A0AB0A
103	1	2530-00-701-3976	19207	7013976
103	2	5310-00-538-0800	19207	5380800
104	1	5315-00-882-8821	19207	11;911294
104	2	5340-00-559-7543	96906	M535648-7
104	3		19207	12251861
104	4	2530-00-597-9997	19207	8 762156
104	5	2530-00-678-3016	19207	d762154
104	6	5365-00-678-3015	19207	8762153
104	7	2530-00-701-4042	19207	7014042
104	8	5330-01-006-2098	96906	MS51910-15-2
104	9	3110-00-100-3115	21450	705321
104	10		19207	12251859
104	11	5305-00-716-7356	96906	MS90728-136
104	12	5310-00-805-6758	96906	MS9320-15
104	13	2530-00-293-5137	19207	8706067
104	14	3040-00-678-4158	19207	8763023
104	15	3110-00-100-0380	24617	142270
104	16		19207	8762545
104	17	5340-00-518-7744	96906	MS122126
104	18	5340-00-990-7157	96906	MS122163
104	19	3110-00-100-0593	21450	700905
104	20	5305-00-269-3219	96906	MS90725-69
104	21	5310-00-011-5093	96906	MS35338-65
104	22	5310-00-080-6004	96906	MS27183-14
104	23	4730-00-050-4208	96906	MS15003-1
104	24	5340-00-678-3026	19207	8762544
104	25	5330-00-291-8991	19247	83871092
104	26	2530-00-563-5443	19207	8346s30
104	27		96906	MS24665-285
104	28	2520-00-346-7596	19207	8721602
104	29	5310-00-514-6158	19207	5L46158
104	30	5330-01-041-2003	96906	MS51920-1-2

## CROSS REFERENCE INDEXES

FIG.	ITEM	FIGURE AND ITEM NUMBER INDEX STOCK NUMBER	CAGEC	PART NUMBER
104	31	5310-00-353-2436	19207	5146157
104	32	5310-00-514-6162	19207	5146162
104	33	5310-01-115-1854	19207	5380812-1
104	33	5310-01-115-1854	19207	5380812-1
104	34	3110-00-100-5377	42138	145-5
104	35	3110-00-100-5949	08162	3S82-3920
104	36	3110-00-100-5377	45757	49585-49520
105	1	5315-00-753-3785	19207	7060077
105	2		19207	12251872
105	3	2530-00-517-9995	19207	8762157
105	4	2530-00-678-3017	19207	8762155
105	5	5365-00-678-3015	19207	8762153
105	6	2530-00-701-4042	19207	7014042
105	7	5330-00-350-9945	80201	343XW420
105	8		19207	705321
105	9		19207	12251859
105	10	5305-00-716-7356	96906	M590728-136
105	11	5310-00-805-6758	96906	MS9320-15
105	12	2530-00-293-5137	19207	8706067
105	13	3040-00-678-4158	19207	8763023
105	14	3110-00-100-0380	24617	142270
105	15		19207	8762545
105	16	5340-00-518-7744	96906	MS122126
105	17	5340-00-990-7157	96906	MS122163
105	18	3110-00-100-0593	21450	706905
105	19	5305-00-269-3219	96906	MS90725-69
105	20	5310-00-011-5090	96906	MS35338-65
105	21	5310-00-080-6004	96906	MS27183-14
105	22	4730-00-050-4208	96906	MS15003-1
105	23	5340-00-678-3025	19207	8762543
105	24	5330-00-291-8991	19207	8387092
105	25	5360-00-737-9067	19207	7379067
105	26	5310-00-514-6158	19207	5106158
105	27	5310-00-353-2436	19207	5146157
105	28	5310-00-514-6162	19207	5146162
105	29	5310-00-752-1166	19207	7521106
105	29	5310-31-115-1854	19207	5380812-1
105	30	3110-00-100-5377	42138	145-5
105	31	3110-00-100-5949	08162	MS82-3920
105	32	3110-00-100-5377	45751	49585-49520
106	1	3040-01-134-6542	19207	12270502
106	1	3040-01-134-6545	19207	12270499
106	2		19207	12270495
106	3	5305-00-732-0512	96906	M590728-107
106	4	3120-00-699-9070	19201	7974760
106	5	4730-00-187-4207	81348	WW-P-471AASB0B
106	6	4820-01-070-7673	90906	MS35670-3A
106	7	5330-00-171-5070	96906	MS28782-36
106	8	5330-00-2S7-9987	96906	MS28775-333
106	9	5330-00-585-7487	96906	MS28775-125
106	10	3040-01-134-6591	19207	12270454



## CROSS REFERENCE INDEXES

FIG.	ITEM	FIGURE AND ITEM NUMBER INDEX STOCK NUMBER	CAGEC	PART NUMBER
106	11	3040-01-134-6544	19207	12270450
106	12	2590-01-170-9950	30781	0T2875-500
106	13	5306-01-139-6057	19257	12270459
106	14	5365-01-134-6543	19207	12270469
106	15	5310-01-134-1915	19207	12270466
106	16		19207	12270475
106	16		19207	12270483
106	17	4730-00-050-4208	96906	MS15003-1
106	18	5340-01-134-1840	19207	12270453
106	19	5310-00-582-5965	96906	MS35338-44
106	20	5305-00-071-2506	96906	MS90728-3
106	21	5330-01-145-6981	80205	NAS15230108
106	22	4820-01-134-1841	19207	12270491
106	23	5305-00-719-5219	96906	MS90727-1 11
106	24	5310-00-011-6121	96906	MS35338-67
106	25	5315-00-602-5740	19207	8335201
106	26	5310-00-791-5367	19207	8733966
106	27	5310-00-850-6881	96906	MS35692-57
106	28	5315-00-013-7258	96906	MS24665-49 7
106	29	5305-00-724-7222	96906	MS90728-164
107	1	5305-00-719-5219	96906	590727-111
107	2	5310-00-011-6121	96906	MS35338-67
107	3	5315-00-602-5740	19207	8335201
107	4	5315-00-013-7258	96906	MS24665-4S7
107	5	5310-00-850-6881	96906	MS35692-57
107	6	5310-00-791-5367	19207	8733966
107	7	2530-00-602-5738	19217	8335109
107	7	2530-00-602-5739	19207	8335110
107	8	3120-00-699-907?	19207	7174760
107	9	5305-00-912-5113	96906	MS51096-59
107	10	5310-00-637-9541	96906	MS35338-46
107	11	4730-00-172-0028	96906	MS15003-4
107	12	5365-00-602-5741	19207	8335204
108	1		19207	11674372
108	2	5305-00-269-3219	96906	MS90725-69
008	3	5310-00-011-5093	96906	MS35338-65
108	4	5310-00-080-6004	96906	MS27183-14
108	5	5340-00-678-3025	19207	8762543
108	6	5330-00-291-8991	19207	8387092
108	7	5360-00-737-9067	19207	7379067
108	8	5310-00-514-6158	19207	5146158
108	9	5310-00-353-2436	19207	5146157
108	10	5310-00-514-6162	19207	5146162
108	11	5310-01-115-1854	19207	5380812-1
108	11	5310-01-115-1854	19207	5380812-1
108	12	3110-00-100-5377	42138	145-5
108	13	2530-00-678-4131	19207	876316
108	14	3110-00-100-0593	21450	706905
108	15	5340-00-990-7157	96906	MS122163
108	16		19207	8763015
108	17	3 110-00-100-0337	21450	706704

## CROSS REFERENCE INDEXES

FIG.	ITEM	FIGURE AND ITEM NUMBER INDEX STOCK NUMBER	CAGEC	PART NUMBER
108	18	5306-00-678-4771	19207	8763020
108	19	3110-00-100-0684	21450	705795
108	20	5330-00-291-7465	19207	8387093
108	21	2530-60-736-4672	19207	7364672
108	22		71724	A0-SP-2078
108	23		19207	7364672-1
108	24	5305-00-725-2317	96906	P S90 728-64
108	25	2530-01-042-4047	19207	11674373
108	26	3120-00-661-4123	19207	8381708
108	27	5365-03-069-6117	19207	8381709
108	28	5310-00-275-S203	19207	6295380
108	29	5310-01-026-0392	19207	11655771
108	30	5310-01-043-5263	19207	11674371
108	31	5310-01-037-0676	19207	11655771
108	32	3120-00-622-7401	19207	8086313
108	33	3120-01-252-9712	19207	12345243
108	34	3120-00-692-5286	19207	8686311
108	35	5330-00-602-5743	19207	8686321
108	36		96906	MSM1912-2-9
108	37	4730-00-954-1281	81348	VV-P-471A0AB0B
108	38	4730-01-117-5374	96906	MS51887-1Z
108	39	4730-00-050-4208	96906	MS150 3-1
108	40	5330-01-075-2185	96906	MS28775-266
108	41	5310-00-045-5001	96906	MS35340-50
108	42	5305-00-724-7221	96906	MS90128-163
108	43	4820-01-070-7670	96906	MS35670-3A
108	44	3110-00-100-5377	45757	49585-49520
108	45	3110-00-100-4407	33313	749-742
109	1	3020-00-252-5637	19207	11637173
109	2	2530-00-736-4134	19207	7364134
109	3	3020-01-123-6782	19207	11672360
109	4	5306-00-799-7722	19207	7S97722
109	5	5365-00-799-7721	19207	7997721
109	6	5310-00-241-6664	96906	MS51943-44
110	1		19207	11645124
110	2	2530-00-150-5897	19207	11645125
110	3	2530-00-150-5897	19207	11645125
110	4	5310-00-241-6665	96906	MS51943-48
110	5		19207	11599973
110	6	5310-01-132-2711	19207	12257242
[10	7		19207	11645126
110	8		96906	MS90727-161
110	9		19207	11615320
110	10		19207	5703561
110	11		19207	12257244
110	12		19207	7069543
110	13		19207	7069545
111	1	5340-00-134-3502	19207	10905857
111	2	5340-00-209-1790	19207	11676426
11	3	7690-01-104-9077	19207	12291046
111	4	2530-00-207-9375	19207	11676078

## CROSS REFERENCE INDEXES

FIG.	ITEM	FIGURE AND ITEM NUMBER INDEX STOCK NUMBER	CAGEC	PART NUMBER
111	5	3120- 0-661-4324	19207	8344611
111	6		19207	11676079
111	7	5365-00-803-7316	96906	S16624-1137
111	8	3040-00-235-4760	19207	109157.31
111	9	5315-00-839-2325	24617	112720
111	10	5315-00-798-5633	19207	7985633
111	11	5310-00-081-4219	96906	MS27183-12
111	12	5310-00-194-063b	96906	MS9320-11
111	13	5315-00-839-232b	96906	MS24665-281
111	14	5315-00-957-7056	96906	MS20392-4027
111	15	5310-00-732-0558	96906	MS51967-8
111	16	5310-00-637-9541	96906	MS35338-46
111	17	5305-00-115-9526	96906	MS18154-58
112	1	3040-00-866-5589	19207	10951593
112	2	5310-00-975-2075	96906	MS35691-21
112	3	3120-01-131-0153	19207	6741803
112	4	5306-00-958-2730	19207	10887367
112	5	3040-00-178-1000	19207	10S33494
112	6		19207	11590886
112	7		19207	8762107
112	8		19207	11933493
112	9		19207	1 165994
112	10		19207	10924422
112	11		19207	11590887
112	12	4730-00-627-9510	19207	7064582
112	13	4730-00-053-4207	96906	MS15001-4
112	14	3040-00-498-2420	19207	8741512
112	15	3040-00-678-6768	z9207	10864139
112	16	3120-00-287-7050	19207	1954599
112	17		19207	10863648
112	18	5310-00-682-5538	19207	8762167
112	19	5310-00-809-4061	96906	0S27183-15
112	20	5310-00-842-1211	96906	MS35692-17
112	21	5315-00-842-3044	96906	M5246b5-283
112	22	5340-00-983-6898	19207	10915735
112	23	2590-00-239-3177	19207	11654800
112	24	3040-00-974-9223	19207	10915736
112	25		19207	10864129
112	26	5340-00-703-7469	19207	16864126
112	27	5315-00-926-5800	96906	MS9390-440
112	28	2520-00-678-6766	19207	10863538
112	29	2530-00-678-6765	19207	11863921
112	30	3120-00-133-8171	19207	10864132
112	31	5330-00-532-7857	19207	7148148
112	32		19207	10863922
112	33	3120-00-318-8189	19207	8720489
112	34	4730-00-050-4203	96906	MS1500L-1
112	35	5305-00-723-S382	96906	MS51963-68
112	36	5310-00-851-2674	96906	MS35691-1
113	1		96906	10933486
113	2	5340-00-678-6762	19207	10864081

## CROSS REFERENCE INDEXES

FIG.	ITEM	FIGURE AND ITEM NUMBER INDEX STOCK NUMBER	CAGEC	PART NUMBER
113	3	5310-00-975-2075	96906	MS35691-21
113	4	3120-00-809-6434	19207	8741800-1
113	5	5310-00-682-5537	19207	8162129
1L3	6	5305-00-267-8953	96906	MS90727-5
113	7	5310-00-809-4058	96906	MS21183-10
113	8	4730-03-053-4203	96906	M515001-1
113	9	5307-00-477-4956	19207	10911871
113	10	5310-00-584-5272	96906	MS35338-48
113	11	3026-00-239-5668	19207	16915789
113	12	5310-00-627-6128	96906	MS35335-35
113	13	5305-00-721-5492	96906	M590728-57
113	14	3040-00-678-3021	19207	8762291
113	15	3120-00-678-3014	19207	8762L30
113	16		19207	8762290
113	17	3120-00-809-6434	19207	8741800-1
113	18	5310-00-975-2075	96906	MS35691-21
113	19	5310-00-880-7744	96906	MS51967-5
113	20	5310-00-514-6674	90906	M535335-34
113	21	5340-00-484-3589	19207	10863646
113	22	5305-00-225-9081	19207	7768024
113	23	2530-00-678-6767	19207	10864088
113	24	2590-00-604-6811	19207	11654808
113	25	5340-00-178-1578	19207	10863645
113	26	5306-00-225-8496	96906	MS90725-31
113	27	5306-00-958-2730	96906	10887367
113	28	5340-00-498-3811	19207	10911873
113	29	5310-00-809-5998	96906	MS21183-18
113	30	5310-00-842-1490	96906	MS35692-37
113	31	5315-00-011-9120	96906	MS24665-287
114	1	5340-00-065-0743	19207	7953923
114	1	5340-01-118-5964	19207	11654828
114	2		19207	11864490
114	3	5310-00-915-2075	96906	MS35091-21
114	4	3120-00-809-6434	19207	8741d80-1
114	5	5306-00-958-2730	19207	10881367
114	6	3040-00-362-S720	19207	10940363
114	7		96906	MS21044-N6
114	8	5305-00-269-3240	96906	S90727-64
114	9	5305-00-226-7767	96906	MS90720-109
114	10	5310-00-011-6121	96906	MS35338-67
114	11	5310-00-655-9875	19207	10863994
114	12	5315-00-678-3020	19247	8762286
114	13	5310-00-851-2674	96906	MS35691-1
114	14	5305-00-728-6283	96906	MS51973-56
114	15	5310-00-682-5537	19207	87e2129
114	16	5340-00-678-6763	19267	108640'53
114	17	2530-00-678-3158	19207	8762127
114	18	3120-00-678-3014	19207	8762130
114	19		19207	8762128
114	20	4730-00-050-4207	96906	MS15001-4
115	1		19207	8694383

## CROSS REFERENCE INDEXES

FIG.	ITEM	FIGURE AND ITEM NUMBER INDEX STOCK NUMBER	CAGEC	PART NUMBER
115	2	2540-00-047-3926	19207	8710630
115	3	5315-00-597-7399	96906	MS24665-631
115	4	2540-00-237-3693	19207	7714880
115	5	5360-00-704-4253	19207	7044253
115	6	5315-00-013-7211	96906	MS24665-359
115	7		96906	7061871
115	8		19207	8710626
115	9		18876	819906
115	10	5305-00-253-5626	96906	MS21318-47
115	11	2540-00-821-2277	19207	8710627
115	12	3040-00-821-2275	19207	8110629
115	13	4730-00-047-3946	19207	8710628
115	14	5315-00-187-9591	46717	L6451-101
115	15	5310-00-771-4911	19207	7714911
115	16	5310-00-282-8830	19207	8694381
115	17	2540-00-226-1942	19207	8694382
115	18	5310-00-880-8186	96906	0 551967-26
115	19	5310-00-754-2005	96906	MS535338-52
115	20	2540-00-706-8219	19207	7068219
115	21	5315-00-706-9195	19207	7069195
115	22	5315-00-350-4326	19207	5213744
115	23	5305-00-929-4041	96906	MS90725-215
116	1	5305-00-726-2543	96906	MS90727-160
116	2	5310-00-045-5001	96906	MS35340-50
116	3		19207	5380829
116	4	5360-00-321-5999	19207	8373079
117	1	2510-00-179-5526	19207	11645792
117	2	3120-00-533-3378	19207	7748753
117	3		19207	11645792-1
117	4	5315-00-769-S609	19207	7699609
117	5	5340-00-920-0718	19207	7359S44
117	6	3120-00-930-2319	19237	11590958
118	1	5340-00-927-3305	19207	11864043
118	1	5340-01-152-2542	19267	12325890
118	2	2590-00-217-8221	19207	7L99128
118	3	5340-01-099-6425	19207	5376967
118	4		19207	10864045
118	5	5305-00-071-2069	96906	M'90728-113
118	6	5310-00-011-6121	96906	MS35338-67
118	7	2510-00-014-2483	19207	10924454
118	7	5340-01-152-2541	19207	12325884
118	8		19207	10924457
118	9	5340-01-099-6425	19207	5376967
118	10	2590-01-217-8223	19207	7099[28
118	11	2510-00-487-S475	19207	11654557
118	12		19207	10924455
118	13	5340-01-099-6425	19207	5370967
118	14	2590-01-217-8223	19207	7099128
118	15	5310-00-011-6124	96906	MS35338-70
118	16	5305-00-678-6195	19247	10863b29
118	17	5343-00-080-7552	19207	13863965

## CROSS REFERENCE INDEXES

FIG.	ITEM	FIGURE AND ITEM NUMBER INDEX STOCK NUMBER	CAGEC	PART NUMBER
118	18		19207	10863965
118	19	5340-01-099-6425	19207	5376967
118	20	2590-01-217-8223	19207	7099128
118	21	2510-60-115-4327	19207	10864147
18	22		19207	10864149
1 18	23	5340-01-099-6425	19207	5370967
118	24	2590-01-217-8223	19207	7099128
118	25	2510-00-135-6154	19207	10864206
118	26		19207	10864208
118	27	5340-01-099-6425	19207	5376S67
118	28	2590-01-217-8220	19207	7099128
118	29	5315-00-699-7760	19207	8671869
118	30	5310-00-809-8533	96906	MS27183-23
1 18	31	5315-00-012-0123	96906	MS24665-355
118	32		19207	7970529
118	33	5305-01-102-5513	19207	8734585
118	34	5310-00-820-6653	80045	23MS35338-50
118	35		19207	7570528
118	36		96906	MS35690-1004
118	37	2510-00-135-6155	19207	10864205
1 8	38		19207	10864207
1 18	39	5340-01-099-6425	19207	5376967
11 8	40	2590-01-217-8223	19207	79912 8
118	41	2510-00-226-2131	19207	10864146
118	42		19207	10864148
118	43	5340-01-099-6425	19207	5376967
11 8	44	2590-01-217-6223	19207	1199128
118	45	5305-00-678-6196	19207	10863630
118	46	5340-00-997-4524	19207	10863964
118	47		19207	10863967
118	48	5340-01-099-6425	19207	5376967
118	49	2590-01-217-8223	19207	7099128
118	50	2510-00-487-9499	19207	11654554-1
118	51		19207	10864356
1 d18	52	5340-01-099-4425	19207	5376967
118	53	2590-01-217-8223	19207	7099128
119	1	5306-00-737-9499	19207	8743903-10
119	2	5365-00-873-6922	19207	11626624
119	3	5340-00-106-2209	19267	10864071
119	4	5340-00-927-3300	19207	10083928
119	5	5340-01-099-6425	19207	53769617
119	b	2590-00-217-8223	19207	71099128
119	7		19207	100863929
119	8	5305-00-182-9489	96906	MS590728-66
119	9	5310-00-011-5093	96906	MS35338-65
119	10	5310-00-080-6004	96906	MS27183-14
119	11	5340-00-891-1142	19207	10863365
119	12	5340-01-099-1425	19207	5376967
119	13	2590-01-217-8223	19207	7099128
119	14		19207	10863866
119	15	5305-00-269-3239	96906	MS90727-63

## CROSS REFERENCE INDEXES

FIG.	ITEM	FIGURE AND ITEM NUMBER INDEX STOCK NUMBER	CAGEC	PART NUMBER
119	16	5340-00-840-4571	19207	7972027
119	17	5340-00-135-6574	19207	7970617
119	18	5340-01-214-661d	19267	7970299
119	19		19207	7972026
119	20	5305-00-269-3236	96906	MS90727-60
119	21	5340-00-105-9902	19207	10864100
119	22	5305-00-916-6461	96906	MS90728-239
119	23	5310-00-013-1074	96906	MS35338-72
119	24	5310-00-809-8541	96906	MS27183-27
119	25	5330-00-678-4179	19207	10863981
119	26	2540-00-678-4180	19207	10863982
119	27	5305-00-068-0511	96906	MS90728-62
119	28	2510-00-226-2656	19207	10893777
119	29	5340-00-105-9903	19207	108931 75
119	30	5340-00-105-9906	19261	1893774
119	31	5310-00-627-6128	96906	MS35335-35
119	32	5305-00-721-5492	96906	MS90728-57
119	33		19207	11674324
119	34	5305-00-922-7994	96906	MS90128-189
119	35	5310-00-953-8703	96906	MS9320-17
119	36	5365-01-041-0704	19207	11658920-3
119	37	5340-01-050-2843	19207	1674321
119	38	4030-00-948-7315	96906	MS87006-33
119	39		18876	819906
119	40	2510-00-269-4842	19207	10864135
119	41	5310-00-830-9803	19207	7027834
119	42	5315-00-012-0123	96906	MS24665-355
119	43	5315-00-830-9813	19207	8729915
119	44	2510-00-105-6148	19207	10664465
119	45	5305-00-821-3869	96906	MS90728-65
119	46	5365-00-106-2202	19207	10864077
119	47	5340-00-105-6150	19207	10864283
119	48	5310-00-809-3078	96906	MS27183-11
119	49	5310-00-582-5965	96906	MS35338-44
119	50	5305-00-225-3843	96906	MS90728-8
119	51	5340-00-135-6156	19207	10864078
119	52	5340-00-105-6151	19207	10864282
119	53	5330-00-678-4183	19207	10864164
119	54	5340-00-105-6152	19207	1084225
120	1	5330-00-678-4184	19207	10864273
120	2	5330-00-678-4185	19207	10864274
120	3	5305-00-688-2202	96906	MS35308-305
120	4	5310-00-880-5977	80063	SOD539506-4
120	5	5340-00-131-7189	19207	7972073
120	6	5340-00-131-7184	19207	79720714
120	7	53400-0-136-2201	19207	10864042
120	8	5330-00-678-4181	19207	10864040
120	9	2510-00-105-9922	19207	10864041
120	10	5310-00-080-6004	96906	MS27183-14
120	11	5310-00-011-5093	96906	MS3533d-65
120	12	5305-00-725-2317	96906	M590728-64

## CROSS REFERENCE INDEXES

FIG.	ITEM	FIGURE AND ITEM NUMBER INDEX STOCK NUMBER	CAGEC	PART NUMBER
121	1	5340-01-038-8300	19207	12252146
121	2	5340-00-933-8603	19207	6295563
121	3	3110-00-142-5925	96906	MS19059-1020
121	4	5360-00-541-1794	19207	5411794
121	5		19207	12252145-2
121	6		21450	104218
121	1	5340-01-239-6900	19207	12326120
121	8	5315-00-684-S981	19207	7971271
121	9	5315-00-844-7190	96906	MS16562-39
121	10	3040-01-089-4999	19207	11673897-2
121	11	5305-00-071-2070	96900	MS90728-114
121	12	5310-00-571-7160	19207	10947076-2
121	13	5310-00-805-6758	96906	MS9320-15
121	14	5340-00-937-2538	19207	13863138
121	15	5315-00-684-9983	19207	7972100
121	16	5315-00-543-3986	96906	MS16555-651
121	17	5310-00-809-8541	96906	MS211d3-27
121	18	5315-00-013-7238	96906	MS24665-425
121	19	5340-00-937-2787	19207	108938715
121	20	2510-00-556-5137	19207	11673892
121	21	2510-01-235-S63	19207	12290685
121	22	5340-00-682-2216	96906	MS122129
121	23	5310-00-809-8540	96906	MS27183-25
121	24	5315-00-584-9221	96906	MS9048-112
122	1	5330-00-678-5394	19207	8762244
122	2	5340-00-105-2766	19207	8762245
122	3	5310-00-011-5093	96906	MS35338-65
122	4	5305-00-115-9520	96906	MS18154-58
122	5	5315-00-736-4179	19207	7364179
122	6	5330-00-593-6458	19207	8721804
122	7	5340-00-106-2210	19207	8762328
122	8		19207	1364583
122	9	5306-00-736-4584	19207	7364584
122	10	5310-00-820-6653	96906	MS535338-50
122	11	5315-00-849-3S71	96906	MS35677-13
122	12		19207	7364783
122	13	2910-00-620-0399	19207	6200399
122	14		19207	6200401
122	15		96906	MS19059-2412
122	16		21450	506553
122	17	5365-00-515-8751	19207	5158751
122	18	4030-01-030-3154	96906	MS 87006-51
122	19		18876	819906
122	20	5340-00-937-1440	96906	MS51930-7
122	21	4730-01-030-4950	24617	272977
122	22	2590-00-937-4539	19207	10915265
122	23	2590-00-937-4539	19207	10915265
122	24		19207	7099128
122	25		19207	10915485
122	26	5340-00-143-8861	90906	MS51930-1
122	27		19207	8685974



## CROSS REFERENCE INDEXES

FIG.	ITEM	FIGURE AND ITEM NUMBER INDEX STOCK NUMBER	CAGEC	PART NUMBER
122	28	40 30-00-930-3154	96906	S87006-5 1
122	29		18876	819906
122	30	5306-00-226-4825	96906	MS90728-32
122	31	5310-00-081-4219	96906	MS27183-12
122	32	5340-01-134-6582	19207	12291100
122	33	5330-00-678-4167	19207	10864181
122	34	5330-00-291-6952	19207	8364452
122	35	5340-00-318-8180	19207	8364451
122	36	5310-00-637-9541	96906	MS35338-46
122	37	5305-00-638-8920	96906	MS90728-67
122	38	5330-00-678-4160	19207	10863983
122	39	5340-00-837-8772	19207	10864021
122	40	5305-00-821-3869	96906	M590728-65
122	41	5330-00-948-0457	19207	11591160
122	42	5340-00-105-2761	19207	11591163
122	43		19207	11591163-1
122	44	5310-00-080-6004	96906	MS27183-14
122	45	5310-00-627-6128	9690b	MS35335-35
122	46	5306-01-025-6204	19207	12252080-1
122	47	5330-01-026-9654	19207	11655464
122	48	5340-00-613-6860	19207	11655460
122	49		19207	11655461
122	50	5310-00-080-6004	96906	MS27183-14
122	51	5310-00-627-6128	96906	MS35335-35
122	52	5306-01-025-6204	19207	12252080-1
122	53	5310-00-080-6004	96906	MS27183-14
122	54	5305-00-115-9526	96900	MS18154-58
122	55	4730-00-277-6332	96906	MS27769-6
122	56	5330-00-699-9048	19207	8734774
122	57	5340-00-699-9049	19207	8734773
122	58	5310-00-011-6121	96906	MS35338-67
122	59		96906	MS90728-114
122	60		19207	11655452
122	61	7690-00-765-7971	19267	10915423
122	62	5510-01-220-0023	19207	10870836
123	1	6685-00-690-1147	19207	8711336
123	2	4820-00-275-2224	96906	MS35783-1
123	3	5305-00-071-2501	96906	MS90728-2
123	4	5310-00-209-0786	96906	MS35335-33
123	5	5340-00-912-8871	96906	MS21333-43
123	6		19207	10870561
123	7	4730-00-908-3194	96906	MS35842-11
123	8	2510-00-624-0351	19207	11601785-1
123	9	4730-00-908-3195	96906	MS35842-10
123	10	5340-00-809-5127	90906	MS21333-3d
123	11		19207	10887341
123	12	4730-01-157-1345	19207	7392019
123	13	5310-00-550-1130	96906	MS35333-40
123	14	5305-00-068-0500	96906	MS90725-3
123	15	9905-01-131-4156	19207	12291118
123	16	9905-00-827-7079	19207	10893628

## CROSS REFERENCE INDEXES

FIG.	ITEM	FIGURE AND ITEM NUMBER INDEX STOCK NUMBER	CAGEC	PART NUMBER
123	17	5305-00-253-5615	96906	MS21318-2 1
123	18	4730-00-906-2838	19207	1887053
123	19	5330-00-263-8028	96906	MS29512-04
123	20	4820-00-835-9814	96906	MS28882A-4
123	21	4730-00-908-8593	19207	10870519
123	22	5340-00-720-6211	9b696	MS21333-59
123	23	5305-00-267-8954	96906	MS90727-10
123	24	53400-0-600-S174	19207	10915436
123	25		19207	10933913
123	26	5315-00-531-7259	81343	NAS561P3-11
123	217	5340-01-016-0091	19207	10870370
123	28	7690-00-880-1176	19207	11915409
123	29	2590-00-168-2812	19207	10870376
124	1	2510-00-930-3229	19207	10952213
124	1	5340-00-930-3226	19207	10952209
124	2	5305-00-947-4352	96906	MS97128-183
124	3	5310-00-584-7888	99006	MS35338-51
124	4	5310-0'0-809-8533	96906	MS27183-23
124	5	5310-00-930-8214	96906	MS51988-7
124	6	5310-00-087-7493	96906	MS27183-13
124	7	2510-00-930-2034	19207	10940272-1
124	7	2510-00-930-2035	19207	10402272-2
124	8	2590-01-016-2024	19207	10940267
124	9	2510-00-105-9917	19207	10940271
124	10	5310-00-582-5905	96906	MS35338-44
124	11	5310-00-768-0319	96906	MS51968-2
124	12	5310-00-768-0316	96906	MS51967-14
124	13	5310-00-584-5272	96906	MS35338-48
124	14	5305-00-071-2012	96906	P590728-116
124	15	5310-00-809-3079	96906	MS27183-19
124	16	6220-00-119-3907	19207	10940260-2
124	16	6220-01-159-6204	19207	12270911-2
124	17	5306-00-145-0876	96906	M535763-833
124	18	5310-00-809-5997	96906	M527183-17
124	19	2510-60-256-5530	19207	11637698-1
124	19	2510-00-256-5531	19207	11637698-2
124	20	5305-03-068-0515	96906	MS90727-8
124	21	5340-00-839-0150	19207	10887138
124	22	2510-00-757-2749	19267	10940256-1
124	22	2510-00-757-2750	19207	10940256-2
124	23	5365-00-105-6138	19207	10940255
124	24	5305-00-068-0511	96906	MS90728-62
124	25	5306-00-008-0514	96906	MS9072 7-7
124	2b	5310-00-809-4058	96906	MS27183-10
125	1	2510-01-074-8285	19207	12290526-1
125	1	2510-01-077-1650	19207	12290526-2
125	2	5305-00-071-2068	96900	MS90728-112
125	3	5310-00-225-6993	96906	MS51S22-33
1 25	4	2510-01-074-9585	19207	12290527-1
125	4	2510-01-074-9586	19207	12290527-2
125	5	5305-00-115-9526	96906	MS18154-58

**CROSS REFERENCE INDEXES  
FIGURE AND ITEM NUMBER INDEX  
CROSS NUMBER**

FIG.	ITEM	CROSS NUMBER	CAGED	PART NUMBER
125	6	5310-00-584-7888	96906	MS35338-51
125	7	5305-00-900-1118	90906	090728-185
125	8		96906	MS18154-58
125	9		19204	10910174-16
125	10	5340-00-105-2755	19207	8762503
125	10	5340-00-105-2756	19207	8762504
125	11	5310-00-930-8214	96906	MS51968-7
125	12	5310-03-732-0558	96906	MS51967-8
125	13	5310-00-637-5541	96906	MS35338-46
125	14	5310-00-625-3115	19207	11654843
125	15	5310-00-080-6004	96906	MS27183-14
125	16	5305-00-068-0511	96906	MS90128-62
125	17	5305-00-115-9526	96906	MS18154-58
125	18		19204	109101714-22
125	19	2510-00-455-1351	19207	11659711-1
125	19	2510-00-455-1352	19207	11659711-2
125	20	5340-00-571-7067	19207	11655113-2
125	20	5340-01-006-4586	19207	11655113-1
126	1	5305-00-115-9526	96900	MS18154-58
126	2	5310-00-080-6004	96906	MSS27183-14
126	3	5310-00-809-5997	96906	MS27183-17
126	4	5305-00-725-2317	9696	MS90728-64
126	5	2510-00-933-2036	19207	10873806
126	5	2510-00-930-2037	19207	10873807
126	6	5310-00-930-8214	96906	MS51988-7
126	7	5340-01-096-9303	19270	12270327
126	8	5310-00-584-7888	96906	MS35338-51
126	9	53J5-00-050-4212	96906	MS90725-186
126	9	5305-00-947-4352	96906	MS90728-183
126	10	2510-00-930-3228	19270	11952211
126	10	5340-00-573-4666	19270	11658972
126	11	2510-00-983-4886	19207	10911305-2
126	11	2510-00-986-5209	19207	10911305-1
126	12	2590-00-930-2017	19207	7972813
126	13	5310-0G-809-4061	9b906	MS27183-15
126	14	5310-00-877-5796	96906	MS21044N4
126	15	5310-00-809-4058	96906	MS27183-10
126	16	5310-00-087-7493	96906	MS27183-13
126	17	2510-00-930-7975	19207	10873813
126	17	2510-00-930-7976	19207	10873012
126	18	5310-00-732-0558	96906	MS51967-8
126	19	5310-00-637-9541	96906	MS35338-46
126	20	5305-00-068-0515	96906	MS90727-8
126	21	5310-00-582-5965	96906	MS35338-44
126	22	5310-00-809-3078	96906	MS27183-11
126	23	5306-00-068-0514	96900	MS90721-7
126	24	5310-00-768-0319	90900	MS51968-2
126	25	2590-00-930-2018	19207	8762534
126	26	5305-00-068-0511	96906	MS90728-62
127	1	5360-03-891-7845	19207	11591146-2
127	2	5310-60-809-4058	96906	MS27183-10

**CROSS REFERENCE INDEXES  
FIGURE AND ITEM NUMBER INDEX**

<b>FIG.</b>	<b>ITEM</b>	<b>CROSS NUMBER</b>	<b>CAGED</b>	<b>PART NUMBER</b>
127	3	5360-00-891-7844	19207	11591146-1
127	4	5340-01-093-0659	19207	10923824
127	5	5340-00-837-8789	19207	8693597
127	6	2590-00-179-5677	19207	8386867
127	7	5315-00-839-2325	24617	112726
127	8	5315-00-891-7840	19200	11591145
127	9	5310-00-809-4061	96906	MS27183-15
127	10	3040-00-692-5137	73342	6782938
127	11	5310-01-088-2490	96906	MS35425-74
127	12	1240-60-344-4643	19207	7633132
127	13	5330-00-900-8006	19207	10940477
127	14	2590-00-932-3513	19207	10905390
127	15	5310-00-935-3620	19207	10905384
127	16	5310-00-627-6128	90906	MS35335-35
127	17	5310-00-732-0558	96906	MS51967-8
127	18	5330-00-693-3604	19207	8693490
127	19	9905-00-198-2728	19207	11643398
127	20	7690-01-114-3702	19207	12296626
128	1	5305-00-993-1848	96906	MS35207-265
128	2	5310-00-045-3296	96906	MS35338-43
128	3	2510-00-678-4175	19207	8762731
128	4	5310-00-678-4173	19207	8762730
128	5	5330-01-121-1556	19207	12291308
128	6	5310-00-732-0558	96906	MS51967-8
128	7	5310-00-011-5093	96906	MS35338-65
128	8	5310-00-625-3200	19207	7419474
128	9	5340-00-021-2405	19207	8762822
128	10	5305-00-821-3869	96906	MS90728-65
128	11	5305-00-220-7767	96906	MS90726-119
128	12	5310-00-584-5272	96906	MS35338-48
128	13	2540-00-678-4172	19207	8762648
128	14	3040-00-105-2758	19207	10887320
128	15	5365-00-105-6143	19207	10887295
128	15	5365-60-788-0013	19207	10887302
128	15	5365-00-788-0014	19207	10887313
128	16	5340-00-937-2486	19207	8762738
128	17	5310-00-839-5998	96906	M27183-18
128	18	5310-00-011-6121	96906	MS35338-67
128	19	5305-00-725-4183	96906	MS90726-113
128	20	2510-00-678-4172	19207	8762732
128	21	5340-00-133-7970	19207	10871596
128	22	5310-00-629-9516	19207	6299516
128	23	5310-00-456-5950	19207	7052882
128	24	5365-00-133-9645	19207	116371174
128	25	2540-00-105-2764	19207	10870593
128	26	5310-90-775-0931	19207	7750931
128	27	5315-00-534-2445	19207	5342445
128	28	5340-00-105-6141	19207	10883884
128	29	5315-03-839-2326	96906	MS24665-281
128	30	5315-00-177-0820	96906	MS51932-29
128	31	5315-00-298-1481	96936	MS24665-357

**CROSS REFERENCE INDEXES  
FIGURE AND ITEM NUMBER INDEX**

<b>FIG.</b>	<b>ITEM</b>	<b>CROSS NUMBER</b>	<b>CAGED</b>	<b>PART NUMBER</b>
128	32	5310-00-534-2444	19207	5342444
128	33	7690-00-877-5793	19207	10915425
128	34	5360-00-766-1920	19207	10873717
128	35	5340-00-105-2759	19207	106911612
128	36	5305-00-725-2317	96906	MS90728-64
128	37	5310-00-080-6004	96906	MS21183-14
128	38	5315-03-014-1163	24617	141163
128	39	5305-00-263-8388	21450	140983
128	40	5310-00-834-8732	96906	MS35691-33
128	41	3040-00-881-S389	19207	10887319
128	42	7690-00-877-5789	19207	10915401
128	43	5315-00-839-2325	24617	112726
128	44	5315-00-965-6802	96906	MS51932-7
128	45		19207	10873716
128	46	5340-00-766-1921	19207	10873719
128	47	5315-00-276-0093	88044	AN122708
128	48	5360-00-844-1323	19207	10893791
128	49	5305-00-809-8129	21450	110098
128	50	2510-01-021-5745	19207	12252115
129	1	2510-01-022-6174	19207	12252052
129	1	5340-01-096-5379	19207	12270547
129	2	5330-01-027-1396	19207	12252017
129	2	5330-01-098-7616	19207	12270537
129	3	5360-01-049-1655	19207	12252057
129	3	5360-01-134-8295	19207	2304208
129	4	5310-01-022-7575	19207	12252026-2
129	5	3120-01-044-8379	19207	12252051
129	6	3120-01-096-9338	19207	12270543
129	7	3120-01-096-9339	19207	12270544
129	8	2510-01-022-6175	19207	12252066
129	9	3110-01-059-0068	80205	NAS562-5TEE4
129	10	5310-00-407-S566	96906	MS35338-45
129	11	5310-00-880-7746	96906	MS51968-5
129	12	5310-01-022-4321	19207	122520026-1
129	13	5310-01-040-7351	19207	12252016
129	14	2540-01-026-7269	19207	12252388
129	14	5340-31-096-9383	19207	12290706
129	15	5340-01-098-9888	19207	11669377
129	16	5315-01-046-0836	96906	MS39086-272
129	16	5315-01-096-9330	19207	12270545
129	17	5365-00-833-7313	96906	MS16624-1031
129	18	5340-00-933-7531	19207	11591175
129	19	5310-00-209-0786	96906	MS35335-33
129	20	5305-00-993-2463	96906	MS35207-279
129	21	2590-00-974-9181	22638	8762443
129	22	5360-01-037-5302	19207	12252142
129	23	5330-00-599-3071	96906	MS29513-251
130	1	5340-01-037-5799	19207	12252055
130	2	5305-00-071-2070	96906	MS90728-114
130	3	5310-00-584-5272	96906	MS35338-48
130	4	5330-01-021-1913	19207	12252082

**CROSS REFERENCE INDEXES  
FIGURE AND ITEM NUMBER INDEX**

<b>FIG.</b>	<b>ITEM</b>	<b>CROSS NUMBER</b>	<b>CAGED</b>	<b>PART NUMBER</b>
130	5	5340-01-023-7841	19207	12252032
130	6	5340-31-023-7875	19207	12252019
130	7	5315-00-236-1215	96906	MS51923-450
130	8	5310-00-927-3877	96906	MS51922-14
130	9	5315-01-023-7844	19207	12252028
130	10	5365-31-037-5040	19207	12252027
130	11	5340-31-048-6025	19207	12252029
130	12	5310-00-905-1691	96906	MS51972-1
130	13	5310-00-933-8121	96906	MS35338-139
130	14	5310-03-809-4058	96906	MS27183-10
130	15	2510-01-024-3620	19207	12252030
130	16	5310-01-049-8658	19207	12252050
130	17	5315-01-023-9285	96906	MS9843-15
130	18	5310-03-983-8483	96906	MS27183-5
130	19	5330-01-021-1912	19207	12252288
130	20	5310-00-582-5965	96906	MS35338-44
130	21	5305-00-267-8953	96906	MS97127-5
130	22	5340-01-022-4418	19207	12252113
130	23	5305-00-774-9651	96906	MS51960-30
130	24	5315-00-815-1405	96906	MS24665-151
130	25	3120-01-043-5286	19207	12252068
130	26	5360-01-047-9366	19207	12252067
130	27	5365-01-041-5061	19207	2251509
130	28	5315-00-891-3490	96906	MS390b6-262
130	29	2540-01-021-5898	19207	12252502
130	30	5340-01-033-0292	19207	12252501
130	31	5315-00-827-2931	96906	MS39086-261
130	32	5360-01-056-4623	19207	12252069
130	33	5340-01-031-0113	19207	12252500
130	34	5330-01-021-5386	19207	12252J83
131	1	5855-01-096-0871	80063	SM-D-771480-1
132	1	2510-00-593-7400	19207	8744921
132	2	5330-01-037-0656	19207	12252615
132	3	2510-00-851-4971	19207	8744480
132	4	2590-00-948-1496	19207	0335562
132	5	5306-00-593-7401	19207	8744419
132	6	2540-00-937-1511	19207	8744513
132	7		19207	6335536
132	8	2540-00-931-1954	19207	8744512
132	9	5315-60-842-3044	96906	MS24665-283
132	10	5310-00-081-4219	96906	MS271183-12
132	11	5340-01-219-4461	19207	12291387
132	12	5315-01-219-3117	19207	12291368
132	13	5365-00-803-7301	96906	MS16624-1050
132	14	2590-00-937-1941	19207	8144417
132	15	3040-00-937-1932	19207	8744416
132	16	4730-00-050-4203	96906	MS15001-1
133	1	2510-00-866-5844	19207	10911009
133	2	5306-00-593-7401	19207	8744419
133	3	5340-03-105-6140	19207	10911396
133	4	5340-00-111-2703	19207	10933657

**CROSS REFERENCE INDEXES  
FIGURE AND ITEM NUMBER INDEX**

<b>FIG.</b>	<b>ITEM</b>	<b>CROSS NUMBER</b>	<b>CAGED</b>	<b>PART NUMBER</b>
133	5	5310-00-834-8732	96906	MS35691-33
133	6	5307-00-707-0643	19207	13011397
133	7	5310-00-088-8513	96906	MS27952-7
133	8	5340-00-111-2704	19207	10911401
133	9	5306-00-143-1710	19207	11591073
133	10	5340-00-167-S093	19207	10911404
133	11	5315-00-143-6052	19207	10911398
133	12	5330-01-047-9399	19207	12252009
133	13	5315-00-763-2641	96906	MS39086-258
133	14		19207	10911407
133	15	3040-00-111-6655	19207	10911399
134	1	5315-00-240-1008	96906	MS16562-42
134	2	3040-00-169-5731	19207	10870564
134	3		19207	7414757
134	4	3040-00-133-7S58	19207	10870565
134	5	3010-00-678-4136	19207	10803577
134	6	5315-00-844-3953	96906	MS16562-15
134	7	5305-00-068-0501	96906	MS90725-5
134	8	5310-00-209-0786	96906	MS35335-33
134	9	5310-00-809-4058	96906	MS27183-10
134	10	5340-00-105-9910	19207	8762659
134	11	7690-00-785-7960	19201	10915417
134	12	5305-01-006-2052	96906	MS51849-65
134	13	5310-00-576-5752	96906	MS35333-39
134	14	5340-00-168-2626	19207	10887375
134	15	5340-00-133-7957	19207	10870569
134	16	3040-00-983-6883	19207	10870567
134	17	5310-00-809-3078	90906	MS27183-11
134	18	5310-00-274-8715	96906	MS35338-63
134	19	5305-00-068-0508	96906	MS90728-6
134	20	5330-00-678-4135	19207	10863544
134	21	2590-00-752-5962	19207	8724469
134	22		96906	MS16562-36
134	23		19207	8724468
134	24	5360-00-693-3032	19207	5130804
134	25	2590-00-932-3503	19207	8724465
134	26		19207	8724467
134	27	5310-00-194-0636	96906	MS9320-11
134	28	5310-00-407-5566	96906	MS535338-45
134	29	5306-00-226-4828	96906	MS90728-35
134	30	5310-00-853-9335	96906	MS35691-13
134	31	5310-00-407-9560	96906	MS35338-45
134	32	5310-00-087-7493	96906	MS27183-13
134	33	5340-00-133-7956	19207	8762646
134	34	5307-00-114-0208	19207	8762642
134	35	7690-00-900-0401	19207	10915420
134	36	5315-00-842-3044	96906	MS24665-283
134	37	5315-00-815-8840	96906	MS35810-4
134	38	5340-00-985-0823	96906	MS35812-4
134	39	5310-00-975-2075	96906	MS35691-21
134	40	5306-00-115-6082	19207	8762764

**CROSS REFERENCE INDEXES  
FIGURE AND ITEM NUMBER INDEX**

<b>FIG.</b>	<b>ITEM</b>	<b>CROSS NUMBER</b>	<b>CAGED</b>	<b>PART NUMBER</b>
135	1	5315-00-840-9350	19207	8762656
135	2	5330-00-697-4308	79150	48819
135	3	3110-00-799-2946	19207	7992946
135	4	4730-00-050-4203	96906	MS15001-1
135	5	5310-00-975-2075	96906	MS35691-21
135	6	5340-00-655-9704	19207	8762655
135	7	5305-00-068-0501	96906	MS90725-5
135	8	5310-00-209-0786	96906	MS35335-33
135	9	5310-00-809-4058	96906	MS27183-10
135	10	5340-00-105-9910	19207	8712659
135	11	5355-00-513-0803	19207	5130803
135	12	5315-00-810-3701	96906	MS16562-36
135	13	2590-00-937-2535	19207	8386886
135	14	5360-00-693-3032	19207	5130804
135	15	2590-00-678-4141	19207	8741713
135	16	5305-00-071-2070	96906	MS90728-114
135	17	5310-00-011-6121	96906	MS35338-67
135	18	2590-00-678-4137	19207	876277
135	19	5330-00-821-1220	19207	11887680
135	20	5315-00-842-3044	96906	MS24665-283
135	21	5340-00-985-0823	96906	MS35812-4
135	22	5310-00-975-2075	96906	MS35691-21
135	23	5306-00-143-3284	19207	10863578
135	24	5310-00-080-6004	96906	MS27183-14
135	25	5310-00-011-5093	96906	MS35338-65
135	26	5305-00-115-9526	96906	MS18154-58
135	27	5315-00-844-3953	96906	MS16562-15
135	28	3010-00-678-4130	19207	10063577
135	29	5306-00-115-1381	19207	8762763
135	30		96906	MS24665-132
135	31	5310-00-840-6151	96906	MS35692-5
135	32	5310-00-809-4058	96906	MS27183-10
135	33	5315-00-815-8840	96906	MS35810-4
135	34	5340-00-133-7959	19207	8762658
135	35	5306-00-912-6695	19207	8734333
135	36	5310-00-081-4219	96906	MS27183-12
135	37	5340-00-133-8167	19207	8762657
135	38	2510-00-105-9909	19207	8762765
135	39	5310-00-965-6442	19207	7584953
136	1	5305-00-071-2069	96906	MS90728-113
136	2	5310-00-809-5998	96906	MS27183-18
136	3	5340-00-314-0571	19207	8382199
136	4	5310-00-584-5272	96906	MS35338-48
136	5	5305-00-044-4153	96906	MS90725-109
136	6	5340-00-113-9606	19207	10911318
136	7	5340-00-105-6136	19207	10884335
136	8	5310-00-768-0318	96906	MS51967-14
136	9	7690-00-880-1174	19207	10915411
136	10	7690-00-883-1175	19207	10915410
136	11	2590-00-678-4196	19207	10870035
136	12	2590-00-678-4200	19207	11870034



**CROSS REFERENCE INDEXES  
FIGURE AND ITEM NUMBER INDEX**

<b>FIG.</b>	<b>ITEM</b>	<b>CROSS NUMBER</b>	<b>CAGED</b>	<b>PART NUMBER</b>
136	13	2590-00-678-4195	19207	10870036
136	14	2590-00-771-0662	19207	10883970
136	15	5305-00-115-9526	96906	MS18154-58
136	16	5310-00-637-9541	96906	M535338-46
136	17	7690-00-880-1189	19207	10915402
136	18	2540-00-168-2725	19207	7985384
137	1		19207	10911443
137	2	5360-03-740-4673	19207	7404673
137	3	5310-00-407-9566	96906	MS35338-45
137	4	5310-00-880-7746	96906	MS51968-5
137	5	2540-00-476-6556	19207	7404629
137	6	5340-00-796-8206	19207	7968206
137	7	5306-00-050-1238	96906	MS9027-32
137	8		19207	7968207
137	9	2540-00-105-9900	19207	7968208
137	10		96906	MS17131-13
137	11	5330-00-107-1262	19207	7404642
137	12	5315-00-476-9331	19207	7404662
137	13	5310-00-612-9969	19207	7404671
137	14	3040-00-191-8183	19207	7962120
137	15	5315-00-080-7090	96906	MS35074-40
137	16	2540-00-740-4669	19207	7404669
137	17	5310-00-740-4672	19207	7404672
137	18	5315-00-740-4663	19207	7404663
137	19	5340-00-740-4665	19207	7404665
137	20	5360-03-740-4677	19207	7404677
137	21	5315-00-062-5417	96906	MS35674-41
137	22	5340-00-107-4231	19207	7404644
137	23	5340-00-476-6557	19207	7404660
137	24	5305-00-993-6444	96906	MS35207-261
137	25	5310-00-045-3296	96906	MS35338-43
137	26	5340-00-476-6558	19207	7404661
137	27	5315-00-105-9899	19207	7404667
137	28	2590-00-851-4973	19207	10864473
137	29	5365-00-740-4670	19207	7404670
137	30	3040-00-476-9332	19207	7404666
138	1	2540-00-602-4974	19207	11610636
138	2	5315-00-904-1643	96906	MS20392-7075
138	3	2540-00-053-1172	19207	10905369
138	4	5330-00-937-1948	19207	10905333-1
138	5	1015-00-840-9393	19207	10905368
138	6	1015-00-871-2875	19207	10905364
138	7	2540-00-871-2876	19207	10905365
138	8	5315-00-839-5822	96906	MS24665-353
138	9	2540-00-908-6346	19207	10934196-2
138	10		96906	MS24665-25
138	11	2540-00-937-2491	19207	10893808
138	12	2540-00-613-6319	19207	11610648
138	13	2540-00-887-8919	19207	10905119
138	14	2540-00-937-4537	19207	10893861
138	15	5310-00-732-0559	96906	MS51968-8

**CROSS REFERENCE INDEXES  
FIGURE AND ITEM NUMBER INDEX**

<b>FIG.</b>	<b>ITEM</b>	<b>CROSS NUMBER</b>	<b>CAGED</b>	<b>PART NUMBER</b>
138	16	5310-00-637-9541	96906	MS35338-46
138	17	5365-00-840-4565	19207	10893812
138	18	2540-00-052-0070	19207	10893794
138	19	5340-00-740-4670	19207	1404616
138	20	5315-00-842-3044	90906	MS24665-283
138	21	5305-00-269-3238	96906	MS90727-62
138	22	5315-00-042-4290	21450	544006
138	23	3040-00-851-4970	19207	10893801
138	24	5315-00-891-7879	19207	10893813
138	25	5340-00-831-1583	19207	10893803
138	20	2540-00-937-4267	19207	10893807
138	27	5315-00-838-5457	19207	10893817
138	28	5310-000-81-4219	96906	MS27183-12
138	29	5360-00-854-6718	19207	10893810
139	1	2540-00-740-4600	19207	7404600
139	2	5310-00-149-9130	96906	MS20002-6
139	3		19207	7404612
139	4	5365-00-740-4614	19207	7404614
139	5	5315-00-854-7009	96906	MS35077-24
139	6	5340-00-740-4620	19207	7404620
139	7	5310-00-740-4624	19207	7404624
139	8	5340-00-7S8-4205	19207	7984205
139	9	5315-00-740-4619	19207	740419
139	10	5315-00-796-2133	19207	7962133
139	11	5315-00-839-2325	24617	112726
139	12	5315-00-796-2132	19207	7962132
139	13	5310-00-880-7746	96906	MS51968-5
139	14	5310-00-407-9500	96906	MS35338-45
139	15	5310-00-081-4219	96906	MS27183-12
139	16	5315-00-143-6048	19207	7962130
139	17	3040-00-611-6187	19207	7962131
139	18	5340-00-740-4611	19207	7404611
139	19	5315-00-740-4620	19207	7404623
139	20		94941	9271805-2
139	21	5330-00-141-3390	19207	7404618
139	22	5365-00-740-4613	02386	7404613
139	23	5305-00-988-1726	96906	MS35206-282
139	24	5310-00-582-5965	96906	MS35338-44
139	25	2540-00-602-4978	19207	7968200
139	26	5340-00-602-4977	19207	1404601
139	27	5310-00-732-0559	96906	MS51968-8
139	28	5310-00-637-9541	96906	MS35338-46
139	29	5307-00-796-2390	19207	7962390
139	30	3040-00-613-6612	19207	7962129
139	31	5315-00-796-212d	19207	7962128
139	32	5310-00-975-2075	96906	MS35691-21
139	33	5340-00-740-4684	19207	7404684
140	1	5305-00-115-9526	96906	MS18154-58
143	2	5310-00-637-9541	96906	MS35338-46
140	3	5340-00-792-8129	19207	10863517
140	4	2540-00-168-2681	19207	10915630

**CROSS REFERENCE INDEXES  
FIGURE AND ITEM NUMBER INDEX**

<b>FIG.</b>	<b>ITEM</b>	<b>CROSS NUMBER</b>	<b>CAGED</b>	<b>PART NUMBER</b>
140	5	2590-00-569-5448	19207	11659769
140	6		19207	10915629
140	7	3110-00-615-8828	19207	10873175
140	8	5320-00-117-6853	96906	MS20470AD6-8
140	9	5320-00-241-183 0	96906	MS20427-10012
140	10	5340-01-006-S443	19201	16915622
140	11	3110-00-615-e827	19207	10873776
14J	12	2540-00-631-2712	19207	6312712
140	12	2540-00-631-27i2	19207	7324021
149	13		19207	6312890
143	14	2510-00-537-7254	19207	5377254
140	15	5310-00-080-6004	96096	MS21183-14
140	16	5310-00-842-1211	96906	MS35692-17
140	17		96906	MS24665-2E5
140	18	5365-G0-738-6654	19207	10905163
140	19	5306-01-056-5440	96906	MS35764-1291
140	20	5365-00-168-2575	19207	8705499
140	21	5310-00-930-8214	96906	MS51988-7
140	22	5310-00-839-5997	96906	MS72183-17
140	23	5305-00-068-0504	96906	MS90726-3
140	24	5310-00-209-0786	96906	MS35335-33
140	25	2510-00-937-2495	19207	10873788
140	26	2510-00-930-2012	19207	10923988
140	26	2540-00-930-2015	19207	10873779
140	27	5320-01-164-1661	96906	MS35743-18
140	27	5320-01-164-1661	96906	MS35743-18
140	28	5340-00-764-2334	96906	MS51939-1
140	28	5340-00-764-2334	96906	MS51939-1
140	29	5320-01-019-3262	96906	MS35744-19
140	30		19207	7738345
140	31	4730-00-221-2137	96906	MS20913-2S
140	32	5340-00-851-4991	19207	8762539
140	33	4030-03-930-3154	96906	MS87006-51
141	1	2540-00-631-2712	19207	6312712
141	1	2540-00-631-2712	19207	7324021
141	2		96906	MS24665-285
141	3	5310-00-842-1211	96906	MS35692-17
141	4	5310-00-080-6004	96906	MS27183-14
141	5	2510-00-537-7254	19207	5377254
141	6		19207	6312896
141	7	5365-00-73d-6654	19207	10905163
141	8	2540-00-067-7933	19207	10873794
141	8	2590-00-177-8259	19207	10873795
141	9	5320-00-117-6853	96906	MS20470-A06-8
141	10	3110-00-615-8827	19207	10873776
141	10	3110-00-615-8828	19207	10873775
141	11		19207	10873796
141	11		19207	10873797
141	12	2590-00-569-9448	19207	11659769
141	13	4030-00-930-3154	96906	MS87006-51
141	14	5305-00-115-9526	96906	MS18154-58

**CROSS REFERENCE INDEXES  
FIGURE AND ITEM NUMBER INDEX**

<b>FIG.</b>	<b>ITEM</b>	<b>CROSS NUMBER</b>	<b>CAGED</b>	<b>PART NUMBER</b>
141	15	5310-00-637-0541	969606	MS35338-46
141	16	5340-00-192-8129	19207	10863517
141	17	5340-00-851-4991	19207	8162539
141	18	5310-00-930-8214	96906	MS51988-7
141	19	5310-00-809-5991	96906	MS27163-17
141	20	4730-00-221-2131	96906	MS20913-2S
141	21	5306-01-056-5400	90906	MS35764-1291
141	22	5365-00-168-2575	19207	8705499
141	23	2510-00-930-2013	19207	10873799
141	23	2540-00-930-2014	19207	10873798
141	24	5320-01-164-1661	96906	MS35743-18
141	25	5340-00-764-2334	96906	MS51939-1
141	26	2510-00-937-2495	19207	10873788
141	27	5310-00-209-0780	96906	MS35335-33
141	28	5305-00-068-0504	96906	MS90726-3
141	29	2590-00-937-4263	19207	10813805
142	1	9905-01-082-3720	19207	10933084-7
142	2	5305-00-253-5625	96906	MS21318-46
142	3	5340-00-530-5021	19207	8690466
142	4	7690-00-883-1168	19207	5397676
142	5	5340-00-543-3188	19207	8690472
142	6	7690-00-880-1169	19207	5397631
142	7	7690-00-575-5426	19207	5294595
142	8	7690-00-880-1005	19207	5397678
142	9	7690-00-883-1181	19207	8382183
142	10	5340-00-586-7579	19207	8090464
142	11	7690-00-880-0066	19207	5397665
142	12	7690-10-880-1172	19207	5235437
142	13	7690-00-880-1171	19207	5294459
142	14	7690-00-880-1161	19207	6282560
142	15	7690-00-880-1170	19207	5294461
142A	1	5305-00-942-2190	96906	MS18154-60
142A	2	2590-01-144-4846	19207	12270940
142A	3	5305-00-068-0502	96906	MS907125-6
142A	4	5310-00-582-5965	96096	MS35338-44
142A	5	5805-00-725-5264	19207	10915328
142A	6	5310-00-596-7693	96906	MS35335-31
142A	7	5305-60-984-6189	96906	MS35206-241
142A	8	0210-00-877-7528	19207	10915363
142A	9	6240-60-155-7967	88204	1813
142A	10	5330-00-291-6329	19207	7358626
142A	11	6210-00-877-7524	19207	10915316
142A	12	5305-00-225-3838	96906	MS90725-4
142A	13		19207	00915281
142A	14	5330-00-804-1593	19207	10915282
142A	15	5310-00-934-9758	96906	MS35049-202
142A	16	5310-00-576-5152	96906	MS35333-39
142A	17	2590-01-146-5252	94222	51-99-220-10
142A	18	5305-03-050-9228	96906	MS51957-62
142A	19		19207	12270938
142A	20		19207	10940776

**CROSS REFERENCE INDEXES  
FIGURE AND ITEM NUMBER INDEX**

<b>FIG.</b>	<b>ITEM</b>	<b>CROSS NUMBER</b>	<b>CAGED</b>	<b>PART NUMBER</b>
142A	21		96906	MS27128-5
142A	22		96906	MS35822-150
142A	23	5330-01-149-9681	19207	12270964
142A	24	5330-01-147-4930	19207	12270963
142A	25	5340-31-144-4891	19207	12270936
142A	26	5340-00-107-4370	19207	10915317
142A	27	5305-00-889-3002	96906	MS35206-242
142A	28	5310-00-934-S757	96906	MS35649-282
142A	29	5310-00-559-0070	96906	MS35333-38
142A	30	5325-00-174-9341	88044	AN931A16-22
142A	31	5330-00-804-1592	19207	13915319
142A	32	6150-00-107-1260	19207	10915364
142A	33	5310-00-930-8214	96906	MS51988-7
142A	34	5310-00-806-5997	96906	MS27183-17
142A	35	5305-00-543-2419	96906	MS35291-08I
142A	36	5305-00-942-2196	96906	SL18154-60
142A	37	2590-01-100-8393	19207	12270322
143	1	2540-00-983-6882	19207	8729943
143	2	7690-00-679-5753	19207	7053773
143	3	2590-00-725-5271	19207	7992275
143	4	2590-00-178-0160	19207	7992270
143	5	2590-00-400-7055	19207	7992277
143	6	2590-00-178-0107	19207	7364662
143	7	5340-00-898-5378	19207	11616132
143	8	5325-00-117-4803	96906	MS27977-8
143	9	5310-00-732-0558	96906	MS51967-8
143	10	5310-00-637-9541	96906	MS35338-46
143	11	5310-00-809-5998	96906	MS27183-18
143	12	5340-00-117-2567	19207	10864294
143	13	5305-00-725-2317	96906	MS90728-64
143	14	2540-00-621-1360	19207	11655552
143	15	5310-00-627-6128	96906	MS35335-35
143	16	5305-00-269-3234	96960	MS90727-58
144	1	7690-00-880-1171	19207	5294459
144	2	5340-00-586-7579	19207	8690464
144	3	5310-00-768-0318	96906	MS51967-14
144	4	5310-00-584-5272	96906	MS35338-48
144	5	5310-00-774-5427	97499	140-007-33-3204
144	6	5340-00-133-9624	19207	10863674
144	7	5365-00-133-9626	19207	10934279
144	8	5305-00-071-2069	96906	MS90728-113
144	9	5305-00-071-2069	96906	MS90728-113
144	10	5340-00-133-9622	19207	10864086
144	11	5310-00-809-5998	96900	MS27183-18
144	12	5305-00-915-8087	96906	MS18154-113
144	13	5305-00-071-2070	96906	MS90728-114
144	14	9905-01-048-6566	19207	12252556
144	15	2540-00-226-2557	19207	10870355
144	16	5305-01-006-2053	96906	MS51849-75
144	17	5310-00-596-7691	96900	MS35335-32
144	18	5310-00-934-9758	96906	MS35049-202

**CROSS REFERENCE INDEXES  
FIGURE AND ITEM NUMBER INDEX**

<b>FIG.</b>	<b>ITEM</b>	<b>CROSS NUMBER</b>	<b>CAGED</b>	<b>PART NUMBER</b>
144	19	2590-00-983-6881	19207	10864094
144	20	7690-00-679-5749	19204	5294468
144	21		19207	12257497
144	22		19207	10941002
144	23		19207	1I949d86
144	24		19207	10887531
144	25		19207	16941001
144	26		19207	10881530
144	27	5340-01-039-8593	19207	12257495
144	28	5306-00-159-5578	96906	MS35751-125
144	29	2590-00-244-1323	19207	11659196
144	30		19207	10941013
144	31		19207	10941009
144	32		19207	10941014
144	33	5305-01-037-4843	19207	10947548
144	34	4730-01-029-0234	19207	10941007
144	35	3040-01-127-5654	19207	10941020
145	1	5365-00-133-5626	19207	19342719
145	2	5340-00-133-9621	19207	1863579
145	3	5310-00-774-9427	97499	10-0001-33-3204
145	4	5310-00-584-5272	96906	MS35338-48
145	5	5310-00-768-0318	96906	MS51967-14
145	6	5340-00-133-9624	19207	10863674
145	7	5306-00-159-5578	96906	MS35751-125
145	8	2590-00-937-1461	19207	11590878
145	9		19207	10941011
145	10		19207	10941000
145	11	3040-01-127-7813	19207	11590891
145	12	5305-01-037-4843	19207	10947548
145	13	4710-01-023-7845	19207	10941008
145	14		19207	10941009
145	15		19207	12257498
145	16		19207	10941002
145	17		19207	10940986
145	18		19207	10887531
145	19		19207	10941001
145	20		19207	11887530
145	21	5340-01-039-8594	19207	12257496
145	22	2590-00-983-6881	19207	10864094
145	23	5310-00-809-5998	96906	MS21183-18
145	24	5305-03-071-2069	96906	MS90728-113
145	25	7690-00-880-1158	19207	7055852
145	26	5310-00-080-6004	96906	MS27183-14
145	27	5310-00-637-9541	96906	MS35338-46
145	28	5305-00-115-9520	90906	MS18154-58
145	29	7690-00-679-5745	19207	5294469
145	30	5340-01-133-7967	19207	7194050
145	31	5305-00-368-0502	96906	MS90725-6
145	32	7690-00-880-1159	19207	7055851
145	33	5340-00-530-5021	19207	8690460
145	34	5305-00-071-2070	96906	1900728-114

**CROSS REFERENCE INDEXES  
FIGURE AND ITEM NUMBER INDEX**

<b>FIG.</b>	<b>ITEM</b>	<b>CROSS NUMBER</b>	<b>CAGED</b>	<b>PART NUMBER</b>
145	35	5305-000-253-5611	96906	MS21318-23
145	36	9935-00-927-3310	19207	11608015
145	37	5340-00-133-5623	19207	10905969
145	38	5310-00-582-5965	16906	MS35338-44
145	39	5310-00-761-6882	90906	MS51967-2
145	40	5340-00-181-8112	19207	10911143
145	41	5305-00-071-2069	96906	MSS9728-113
145	42	2590-00-133-9625	19207	10933589
145	43	5305-00-915-8087	96906	MS18154-113
146	1	2540-00-262-1401	19207	OPR14237
146	2	5340-31-136-1202	19207	11669578
146	3	4730-00-947-7464	19207	11591283
146	4	2990-00-446-2495	19207	10887688
146	5	5640-00-979-3583	19207	8720755
146	6	4730-00-226-2142	19207	10870074
146	7	5310-00-768-0319	96906	MS51968-2
146	8	5311-00-582-5965	96906	MS35338-44
146	9	5340-00-462-4501	19207	10911930
146	10	5310-00-809-3078	96906	MS271683-1
146	11	5305-00-267-8954	96906	MS90727-10
146	12	5305-00-267-8957	96906	MS90727-13
146	13	5340-00-849-3603	19207	8733058
140	14	5305-00-543-2419	96906	MS35291-061
146	15	5310-00-627-6128	96906	MS35335-35
146	16	4710-01-101-4152	19207	12293037
146	17	5305-01-912-5113	96906	MS51096-59
146	18	5340-03-846-8572	19207	8729486
146	19	5310-00-515-9267	96906	MS35425-37
146	20	5310-00-596-7691	96906	MS35335-32
146	21	5310-00-619-1148	96906	MS15795-808
146	22	2805-00-962-1173	19207	8729495
146	23	5305-01-005-6715	96906	MS51849-77
146	24	5340-00-454-0320	19207	8730043
146	25	5305-00-269-3234	96906	MS90727-58
146	26	4710-00-962-1158	19207	8729937
146	27	4720-50-535-7615	19207	8724187
146	28	5340-03-113-0779	19207	10916015
146	29	4730-00-908-6293	96906	MS35842-15
147	1	2540-00-126-2417	19207	10923982
147	2	4730-01-018-6706	98625	MB9425T125S825V
147	3	4730-00-821-0251	19207	7974046
147	4	5340-01-031-4453	19207	12252555
147	5	5365-01-031-4476	19207	12252544
147	6	5310-01-041-9655	19207	12252553
147	7	5310-00-584-5272	96906	MS35338-48
147	8	5305-00-071-2063	96906	MS90728-112
147	9	4730-00-277-9644	21450	453851
147	13	4730-00-249-1471	21450	127962
147	11	4730-00-087-9531	96906	MS51873-13
147	12	4730-00-738-8570	78357	7388570
147	13	4720-00-678-4194	19207	10873453

**CROSS REFERENCE INDEXES  
FIGURE AND ITEM NUMBER INDEX**

<b>FIG.</b>	<b>ITEM</b>	<b>CROSS NUMBER</b>	<b>CAGED</b>	<b>PART NUMBER</b>
147	14	4730-00-278-4651	96906	MS51817-3
147	15	2910-00-013-0165	19207	7748814
147	16	5310-00-582-5965	96906	MS35338-44
147	17	5310-00-761-6882	96906	MS51967-2
147	18	5310-00-809-3078	96906	MS27183-11
147	19	5305-03-068-0502	96906	MS90725-6
147	20	2540-00-113-0784	19207	10952093
147	21	5310-00-576-5752	96906	MS35333-39
147	22	5305-00-088-9044	96906	MS35207-260
147	23	5305-00-115-9526	96906	MS18154-58
147	24	5310-00-637-9541	96906	MS35338-46
147	25	5310-00-809-4061	90906	MS27183-15
147	26	5340-00-113-0780	19207	10873731
147	27	5310-00-080-6004	96906	MS27183-14
148	1	2540-01-083-0691	19207	11669496
149	1	2540-00-868-5568	19207	10940464
149	2	4730-00-909-8627	96906	MS35842-13
149	3	2540-00-869-6187	19207	10940462
149	4	5305-00-543-2419	96906	MS35291-061
149	5	5310-0a-637-9541	96906	MS35338-46
149	6	5330-00-871-2845	19207	10873214
149	7		19207	1933635
149	8	5306-00-050-1238	96906	MS90727-32
149	9	5310-00-407-9566	96906	MS35338-45
149	10	5310-00-514-6674	96906	MS35335-34
149	11	2510-00-564-9675	19207	11591035
149	12		19207	10933845
149	13	3040-01-026-9354	19207	110933713
149	14	4730-00-784-0782	19207	1094432
149	15	4320-00-871-2834	19207	7159833
150	1		19207	10900572
150	2		96906	MS28875-222
150	3		19207	10900573
150	4		19207	10906665
150	5		19207	10910005
150	5		19207	10910351
150	6		19207	10910349
150	7		19207	11090571
150	8		96906	MS16624-1066
150	9		21450	700159
150	10		21450	700030
151	1	5315-00-849-9857	96906	MS24665-421
151	2		19207	RR-0-271
151	3		87373	831-6
151	4	5310-01-064-8787	96906	MS35425-70
151	5	5310-00-809-4058	96906	MS27183-10
151	6		19207	12270978
151	7	5306-01-121-1530	19207	12270975
151	8		19207	12270977
151	9	5310-00-088-1251	96906	MS51922-1
151	10		19207	11604545



**CROSS REFERENCE INDEXES  
FIGURE AND ITEM NUMBER INDEX**

<b>FIG.</b>	<b>ITEM</b>	<b>CROSS NUMBER</b>	<b>CAGED</b>	<b>PART NUMBER</b>
151	11	5305-00-225-9081	19207	7768024
151	12	5330-00-678-3488	19207	8762780
151	13		19207	8762787
151	13	4710-00-840-9360	19207	8762788
151	14	5310-00-081-4219	96906	MS27183-12
151	15	5310-00-407-9566	96906	MS35038-45
151	16	5310-00-880-7744	96906	MS51967-5
151	17	5340-00-678-6178	00624	500970584
151	18		19207	12270976
152	1		19207	1933754
152	2	5306-01-166-6401	19207	10933751
152	3	5310-01-166-6430	19207	10933750
152	4	5310-01-174-0554	19207	10940621
152	5	5365-00-803-7306	96906	MS16624-1056
153	1	4730-00-138-8279	19207	7388573
153	2	9905-00-945-7631	81349	MS43436/1-4
153	3		19207	11591103-1
154	1	4730-00-738-8570	78357	7388570
154	2	9905-00-841-4445	81349	MS43436/1-2
154	3		19207	11591102-1
155	1	5935-00-686-2599	19207	8724258
155	2		19207	8344537
155	3	5999-00-485-8954	19207	7716520
155	4		19207	7716684
155	5	5975-00-771-6634	19207	7716634
155	6	5975-00-772-2342	19207	7722342
155	7	5935-00-173-5751	19207	7722244
155	8		19207	7056686
155	9	9905-00-945-7637	81349	M43436/1-4
155	10	5935-00-771-6793	19207	7716793
155	11	5999-00-485-8955	19207	7716521
155	12		19207	8701338
155	13	5935-01-033-7945	19207	8701338
156	1		19207	11602731
156	2		81349	M11R46846TYPE5,1 .501D, BLACK
156	3	9905-00-945-7637	81349	M43436/1-4
156	4		81349	M13486-1-14
156	5		19207	11668682
157	1	4730-00-618-3572	11328	MS21914-6
157	2	4730-01-074-9584	19207	11669524
157	3	4730-00-100-3275	96906	MS51853-9
157	4		96906	MS2736902160
157	5	4730-01-076-8282	19207	11669523
158	1	4730-00-840-8989	96906	MS21920-43
158	2	4720-01-119-7779	19207	12271066
158	3	5330-00-729-5049	19207	10870861
158	4		19207	12271064
158	5		19207	12271066-1
159	1	5935-00-685-9979	19207	8724404
159	2		19207	8701310

**CROSS REFERENCE INDEXES  
FIGURE AND ITEM NUMBER INDEX**

<b>FIG.</b>	<b>ITEM</b>	<b>CROSS NUMBER</b>	<b>CAGED</b>	<b>PART NUMBER</b>
159	3		19207	8701344
159	4	5999-00-485-8954	19207	7716520
159	5	5999-00-771-6523	19207	7716523
159	6	5310-00-678-4228	19207	87001249
159	7	5365-10-682-2043	19207	7388356
159	8	5935-00-729-821	19207	7388355
159	9		81349	M13486/1-14
159	1	9905-60-945-7637	81349	M43436/1-4
159	11		81349	M13486/1-5
159	12	9390-00-180-7284	19207	8724763
159	13	5935-00-154-9083J	19207	7388353
159	14	5999-03-485-8955	19207	7716521
159	15	5999-00-368-4852	19207	7716522
159	16	5935-01-106-518o	19207	8701345
159	17	5935-00-057-0746	19207	8701346
160	1	5935-00-754-9082	19207	8724403
160	2		19207	8701310
160	3		19207	8701345
160	4	5999-00-485-8955	19207	7716521
160	5	5999-00-368-4852	19207	7716522
160	6	5310-00-678-4223	19207	8701249
160	7	5365-00-682-2043	19207	7388356
160	8	5935-00-729-8217	19207	7388355
160	9		81349	M13486/1-14
160	10	5935-00-945-7637	81349	M43436/1-4
160	11	5935-00-754-9078	19207	7971117
160	12	5999-00-485-8954	19207	7716520
160	13	5999-00-771-6523	19207	7716523
160	14		19207	8701344
16b	15		19207	8701346
161	1	5935-03-771- 6781	19207	7716781
161	2		19267	8701329
161	3	5999-00-771-6523	19207	7716523
161	4		19207	771669
161	5	5310-03-655-S860	19207	8701325
161	6	5365-00-318-8184	19207	8376776
161	7	5935-00-333-9414	19207	7723308
161	8		81349	M13486/1-14
161	9	5935-03-062-7451	77820	10-42622-7P
161	10	5999-00-368-4852	19207	7716522
161	11	5935-00-044-1893	19207	7716o68
161	12		19207	8701309
162	1	2590-01-194-3211	19207	12326208
162	2		81349	M4109-0608000
162	3	4730-01-206-4836	73592	53-A
162	4	4730-01-194-3294	19207	12301743
162	5	4820-01-200-8438	19207	12301778
162	6	4710-01-194-3334	19207	12326131
162	7	4730-05-020-9973	96906	MS51500A5-4S
162	8		19207	12326130
162	9		81349	M43436/5-1

**CROSS REFERENCE INDEXES  
FIGURE AND ITEM NUMBER INDEX  
CROSS NUMBER**

FIG.	ITEM	CROSS NUMBER	CAGED	PART NUMBER
163	1	6620-01-091-1338	19207	12273513
163	2	4730-00-802-2818	81343	4-40701030A
163	3	4720-00-160-9136	96906	MS28759E0120
163	4	4730-00-541-4252	96906	MS286060-4
163	5		00624	309-4
163	6	9905-00-893-3570	81349	M43436/1-3
163	7	4730-0G-289-0383	96906	MS51500A4
164	1	5305-00-071-2508	96906	MS90728-1
164	2	9905-01-073-9737	19207	12285280
164	3	5340-01-132-GS81	19207	12282468
164	4	4720-01-130-3494	19207	12273469
164	5	4730-01-117-7941	19207	12282487
164	6	5330-01-067-7076	80205	NAS1523-10Y
164	7	4730-00-277-8289	79470	3325X4
164	8	5310-00-865-9513	19207	1091174-1
164	9	5310-00-905-0762	96906	MS51967-3
164	10	5340-01-118-8795	19207	12284855
164	11	4720-01-117-6607	79470	PT2001/2
164	12	5306-01-115-8120	19207	122734179
164	13	4820-00-223-5170	38508	N1574
164	14	5305-00-071-2500	96906	MS90728-3
164	15	5306-01-116-6462	19207	12273478
164	16	4820-01-121-6206	34362	5333T-2PP-3000
164	17	5315-000-58-5808	19207	7752865
164	18	5180-01-218-2105	19207	12326062
164	19		81348	RR-0-2711Y2003
164	20	5315-01-218-2104	19207	12326042
164	21	5310-00-576-5752	96906	MS35333-39
164	22	5305-00-470-3321	96906	MS51849-74
164	23	2590-01-218-2106	19207	12326063
164	24	5315-01-115-4941	19207	12282467
164	25	5306-01-123-1321	19207	12284856
164	20	5305-00-071-2069	96906	MS90728-113
164	27	4730-00-172-0040	96906	MS15004-1
164	28	5365-01-156-5480	19207	12282491
164	29	5305-00-225-3843	96906	MS90728-8
164	30		81348	RR0271
164	31	2540-01-116-6391	19207	12282485
164	32	5365-1-121-2578	19207	12273475
164	33	4910-01-118-7710	19207	12282486
164	34	6620-01-091-1036	19207	12273513
165	1	5310-00-877-5795	96906	MS21044N8
165	2	4030-00-244-6092	81348	RR0271
165	3	4010-01-218-9955	19207	11614575
165	4		17445	PWA7426-2
165	5	4010-01-219-6127	19207	11674576-2
165	6	5306-01-213-5240	19207	11674352
165	7	4010-01-218-3380	19207	11674576-1
165	8	5310-00-834-8734	96906	MS35691-37
165	9		36378	83007
166	1	5340-00-968-5574	19207	10933671

**CROSS REFERENCE INDEXES  
FIGURE AND ITEM NUMBER INDEX  
CROSS NUMBER**

FIG.	ITEM	CROSS NUMBER	CAGED	PART NUMBER
166	2	4820-00-563-6814	19207	10933997
167	1	3040-00-040-0948	19207	8347229
167	2	6680-00-112-0227	96906	MS51071-11
167	3	5310-00-153-9688	19207	7539688
167	4	5310-00-532-9467	19207	5329467
167	5	6680-00-914-1014	96906	MS51172-11
167	6	5330-00-753-9689	19207	7539689
167	7	5340-00-088-1254	96906	MS21333-104
167	8	5310-00-582-5965	96906	MS35338-44
167	9	5305-00-068-0501	96906	MS90725-5
167	10	6680-00-933-3599	96906	MS39021-2
167	11	5310-00-045-3296	96906	MS35338-43
167	12	5310-00-934-S751	96906	MS35650-302
167	13	6680-00-825-2076	96906	MS35916-2
167	14	5310-00-045-3296	96906	MS35338-43
167	15	5310-00-934-9751	96906	MS35050-302
167	16	6680-00-040-0116	96906	MS39130-27
167	17	6680-00-737-2128	96930	MS51071-10
167	18	5315-06-625-3071	19207	5263592
167	19	5310-00-753-968d	19207	7539688
167	20		19207	12252200-3
167	20	6680-00-389-2005	96906	MS51071-9
167	21		81349	M23053/5-115-0
167	22	6680-00-695-7189	96906	MS510072-10
167	22	6680-01-142-6221	96906	MS52116-12
167	23	5310-00-753-S688	19207	7539688
167	24	5310-00-532-9467	19207	5329467
167	25	6680-00-545-1782	96906	MS510172-12
167	26	5330-00-753-9689	19207	7539689
167	27	6680-00-462-2252	96906	MS53099-2
167	28	6680-00-507-9980	96906	MS51071-20
167	28	6680-00-798-3213	96906	MS51071-14
167	29	5310-00-753-9688	19207	753S688
167	30	5310-00-532-9467	19207	5329467
167	31	3040-01-165-1555	96906	MS51072-20
167	31	6680-00-507-9977	96906	MS51072-14
167	32	5330-00-753-9689	19207	7539689
167	33	3010-00-563-5440	19207	8337231
167	34	5330-00-5719-150	96906	MS28775-212
167	35	5330-00-292-0570	96906	MS28175-210
167	36	5306-03-6217-44	19207	8689541
167	37	5310-00-682-5930	96906	MS3534-44
167	38	5305-00-068-0502	96906	MS901725-6
167	39	5310-00-550-1133	96906	MS35333-40
168	1	5340-00-902-0420	96906	MS51938-6
168	2	5340-00-614-6820	19207	7355053
168	3		19207	7355035
168	4	5360-00-165-7756	19207	7355056
168	5	5305-00-253-5607	96906	MS21318-8
168	6	4030-00-695-9066	19207	7355054
168	7	3010-00-442-5911	19207	11600262

**CROSS REFERENCE INDEXES  
FIGURE AND ITEM NUMBER INDEX**

<b>FIG.</b>	<b>ITEM</b>	<b>CROSS NUMBER</b>	<b>CAGED</b>	<b>PART NUMBER</b>
168	8	5365-00-979-6S36	19207	16108260
168	9	5310-00-986-5692	19207	11608216
168	10	5310-00-842-1190	96906	MS35691-61
168	11	5340-00-177-8524	19207	1160d268
168	12	5330-00-839-6660	19207	11591390
168	13	5310-00-832-9719	96906	MS51922-61
168	14		19207	16608379
168	15		81349	M23053/5-103-0
168	16	2590-00-933-5511	19207	10947105-1
168	17	5340-01-08-508T	19207	12290786
168	18	5305-00-913-6140	96906	MS21295-20
168	19	5310-00-975-2075	96906	MS35691-21
168	20	2590-00-933-5512	19207	10947105-2
168	21	5310-00-514-6674	96906	MS35335-34
168	22	5306-00-225-9086	96906	MS90726-31
168	23	5310-00-161-6882	96906	MS51967-2
168	24	5310-00-582-5965	96906	MS35338-44
168	25	5340-01-047-532J	19207	12252549
168	26	5305-00-225-3842	96906	MS10728-9
168	27	5310-00-809-4058	96906	MS27183-10
168	28	4210-00-963-7405	19207	10987383
168	29	5305-00-724-6798	96906	MS51964-49
169	1	2540-01-085-0760	19207	12252586
169	2	3120-00-661-4688	19207	7996878
169	3	5315-00-844-3S56	96906	MS16562-27
169	4		19207	10934379
169	5	5315-00-839-232 5	24617	112726
169	6		19207	10934375
169	7		19207	10905197
169	8	5360-00-832-4486	19207	10887420
169	9	3120-00-247-4008	19207	10905196
169	10	5315-00-484-1708	19207	10887415
169	11	5315-00-814-3531	96906	MS16562-50
169	12	5315-01-058-3487	80205	NAS561P6-12
169	13		19207	1088723
169	14		19207	10887422
169	15		19207	10934373
169	16	5930-00-179-3475	19207	10893573
169	17		19207	10893572
169	18	5305-00-984-4982	96906	MS35206-225
169	19	5310-00-616-3555	96906	MS35333-71
169	20	5930-00-963-7404	19207	10864337
169	21	5340-00-840-4856	19207	10887427
169	22	5305-00-042-3544	24617	423544
169	23	5315-01-046-5604	96906	MS51923-204
169	24	5340-00-891-7821	19207	10870030
169	25		19207	10934371
169	26	5325-00-532-7850	19207	10887421
169	27		19207	10887419
170	1	3835-01-044-8352	19207	12251977
170	2	5340-00-586-5908	19207	10905299

**CROSS REFERENCE INDEXES  
FIGURE AND ITEM NUMBER INDEX**

<b>FIG.</b>	<b>ITEM</b>	<b>CROSS NUMBER</b>	<b>CAGED</b>	<b>PART NUMBER</b>
170	3	5365-01-006-2243	19207	11654536
170	4	4210-01-130-3513	19207	11669002
170	4	4210-01-276-0412	19207	1000003
170	5	3110-00-573-4618	19207	11674315
170	6	5340-00-574-7634	19207	11674311
170	7	4730-01-347-3607	96906	MS14314-1X
170	8	4210-00-078-4177	19207	8386355
170	8	4210-01-276-6412	19207	1G00003
170	9	5305-00-281-3118	96906	MS51321-32
170	9	5305-00-717-692d	96906	MS51962-33
170	10	5305-03-226-7222	96906	MS35273-44
170	10	5305-00-543-2752	90906	MS35265-45
170	11	5310-00-345-3299	96906	MS35338-42
170	11	5310-00-576-0546	96906	MS35338-99
170	12	5340-00-902-0420	90906	MS51938-6
170	13	4730-01-047-3667	96906	MS14314-1X
173	14	5340-00-933-5513	19207	10S51691
173	15	4210-0-048-8646	19207	12257169
170	16	4213-01-136-7619	19207	11674593
173	17	5365-01-116-2946	19207	12257167-1
173	18	5365-01-116-2947	19207	12257167-2
170	19	5340-31-084-6004	19207	11674594
170	20	4730-03-908-3193	96906	MS35842-12
170	21	4210-60-202-6465	19207	7714476
170	22	5330-01-137-5041	19207	11069714
170	23	4820-01-130-7681	19207	11669713
170	24		81349	M23053/5-109-9
170	25	5310-01-136-7644	19207	11669715
170	26		19207	01864312
170	27	5330-31-157-2077	19207	11659731-1
170	28	5330-31-272-5616	19207	11659131-2
170	29	5330-01-157-2017	19207	11659731-1
170	30	5310-00-611-7159	19207	8335805
170	31	5310-00-732-0558	96906	MS51967-8
170	32	5310-00-809-4061	96906	MS21183-15
170	33	5340-00-893-5467	19207	10915858
170	34	4710-00-714-2127	19207	187-1330
170	35	4210-01-048-6242	19207	12252666
170	36	5306-00-983-6934	19207	11870281
170	37	4710-01-042-3700	19207	12251978
170	38	5315-00-829-1480	96906	MS24665-208
170	39	5305-00-821-3869	96906	MS90728-65
170	40	5310-00-637-9541	96906	MS35338-46
170	41	5365-01-055-8903	19207	12252606
170	42	5340-01-045-5535	19207	12252607
170	43	5340-00-618-1465	19207	8335804
170	44	5315-00-629-1253	19207	8335803
171	1	4210-01-133-3513	19207	116169032
171	1	4210-01-276-4112	19207	1000003
171	2	3110-00-573-4618	19207	116074315
171	3	5340-00-574-7604	19207	11614311

**CROSS REFERENCE INDEXES  
FIGURE AND ITEM NUMBER INDEX**

FIG.	ITEM	CROSS NUMBER	CAGED	PART NUMBER
171	4	4730-01-047-3667	96906	MS14314-1X
171	5	4210-00-678-4117	19207	8386355
171	5	4210-01-130-3513	19207	1169032
171	6	5310-00-045-3299	96906	MS35338-42
171	6	5310-00-576-0546	96906	MS35338-99
171	7	5305-00-226-7222	9690b	MS35273-44
171	7	5305-00-543-2752	96906	MS35265-45
171	8	5305-00-281-3118	96906	MS51021-32
171	8	5305-00-717-6928	96906	MS51982-33
171	9	5340-00-902-0426	96906	MS51938-6
171	10	5340-00-933-5513	19207	10951691
171	11	4730-00-900-3296	07295	100740
171	12	4710-00-937-0399	19207	10870388
171	13	4730-00-254-6211	93061	MS39162-3
171	14	2540-00-319-5981	19207	8720283
171	15	5365-01-066-2241	19207	11654536
171	16	5310-00-611-7159	19207	8335805
171	17		19207	11590888
171	18		19207	11659731-2
171	19	5330-01-157-2077	19207	16597131-1
171	20	5330-01-157-2077	19207	11659731-1
171	21	2540-00-226-1747	19207	10870271
171	22	5315-00-829-1480	96906	MS24665-208
171	23	5340-00-618-1465	19207	8335804
171	24	5315-00-629-1253	19207	8335803
171	25	4210-01-048-8646	19207	12257169
17	26	4210-01-136-7619	19207	11674593
171	27	5365-01-116-2946	19207	12257167-1
171	28	5365-01-116-2947	19207	12257167-2
171	29	5340-01-084-6004	19207	11674594
171	30	4730-00-908-3193	96906	MS35842-12
171	31	4210-01-048-8646	19207	12257169
171	32	5330-01-131-5041	99539	20827
171	33	4820-01-136-7681	99539	35053
171	34		81349	M23053/5-109-9
171	35	5310-01-136-7644	19207	11669715
172	1	4730-00-249-3917	72582	119098
172	2	4730-00-278-4161	96906	MS51953-818
172	3	4820-00-541-2346	80293	18884
172	4	4730-03-044-4035	79470	03109X8X6
172	5	4730-00-921-3242	96906	MS39156-7
172	6	4710-03-777-5250	19207	8762246
172	7	4730-00-249-3935	96906	MS39231-4
172	8	4730-03-278-3561	96906	MS51953-738
172	9	4730-00-714-5175	19207	8711315
172	10	4730-00-803-7727	19207	8711314
172	11	5306-00-225-8496	96906	MS90725-31
172	12	5310-00-514-6674	96906	MS35335-34
172	13	5340-00-069-3676	19207	10870336
172	14	4710-00-784-9291	19207	10884069
172	15	4730-00-253-4414	96906	MS39230-4

**CROSS REFERENCE INDEXES  
FIGURE AND ITEM NUMBER INDEX**

<b>FIG.</b>	<b>ITEM</b>	<b>CROSS NUMBER</b>	<b>CAGED</b>	<b>PART NUMBER</b>
172	16	4730-03-196-1461	72582	121208
112	17	4730-00-187-7612	90906	MS39233-4
172	18	4720-01-071-9856	19207	12251972
172	19	4710-01-043-5225	19207	12251974
172	20	4730-01-343-3255	96906	MS39162-7
172	21	5306-00-225-8496	96906	MS90125-31
172	22	4210-00-177-8480	19207	8762074
172	23	4730-00-067-9761	19207	7970632
172	24	4710-00-702-9937	19207	8762675
172	25	4730-00-921-7272	41947	A4739
172	26	4710-00-812-3255	19207	10886813
172	27	4710-00-807-6809	19207	1188815
172	28	5340-00-571-6850	19207	11886811
173	1		00624	302A20
173	2	4730-00-908-3193	96906	MS35842-12
173	3	4240-00-828-3952	81361	05-19-2350
173	4	4240-01-026-3112	81361	05-19-2353
173	5	5305-00-140-8001	96906	MS51851-12
173	6		81361	05-19-1775-2
173	7	4240-00-837-6858	81361	05-19-1185
173	8	4240-00-866-1825	81361	05-19-1115
173	9	4240-00-974-1231	81361	05-19-2354
173	10	5310-00-045-3299	96906	MS35336-42
173	11	5305-00-984-6195	96906	MS35200-247
173	12	4730-01-032-7371	19207	12252164
173	13	5305-00-115-5520	90906	MS18154-58
173	14	5310-00-627-9526	96906	MS35335-35
173	15	5310-00-080-6004	96906	MS27183-14
173	16	5310-00-596-7693	96906	MS935335-31
173	17	5995-00-104-4565	19207	10933818
173	18	5310-00-061-1258	96906	MS45904-76
173	19	5975-00-119-4664	19207	10933590
173	20		21450	216423
173	21	5310-00-514-6674	96906	MS35335-34
173	22	5306-30-050-1238	96906	MS90727-32
173	23	4240-00-565-6059	81361	05-19-1754
173	24	5310-00-582-5965	96906	MS35338-44
173	25	5305-00-068-0501	96906	MS00725-5
173	26	7690-31-114-3702	19207	12296626
174	1	5306-00-225-9095	96906	MS90726-40
174	2	4730-00-908-3193	96906	MS35842-12
174	3		00624	302A20
174	4	5340-00-438-3446	19207	10933591-2
174	5	5340-00-494-2528	96906	MS9025-24
174	6	5305-00-071-2513	96906	MS90128-16
174	7	4730-00-485-7056	96906	MS924518-12
174	8	5365-00-596-4023	19207	11674091
174	9	5305-00-068-0508	96906	MS97028-6
174	10	5310-00-582-5965	96906	MS35338-44
174	11	5310-00-809-4058	96906	MS27183-10
174	12	5310-00-761-6882	96906	MS51967-2



**CROSS REFERENCE INDEXES  
FIGURE AND ITEM NUMBER INDEX**

<b>FIG.</b>	<b>ITEM</b>	<b>CROSS NUMBER</b>	<b>CAGED</b>	<b>PART NUMBER</b>
174	13	5305-00-063-0501	96906	MS90725-5
174	14	5310-00-209-0786	96906	MS35335-33
174	15	4240-00-807-6856	81361	E5-19-1782
174	16	6210-00-954-4205	72619	8-0112-203
174	17	6240-00-380-2012	96906	MS25237-327AS15
174	18	5355-00-723-6829	72512	1913-2
174	19	5340-00-442-5923	19207	11626446
174	20	5305-00-068-0500	96906	MS90725-3
174	21	4730-00-838-5090	81361	85-19-1676-1
174	22	4730-01-029-2739	19207	12252165
174	23	5310-00-088-0553	96906	MS21044N5
174	24	5340-00-178-6025	19207	10933597
174	25	5340-00-873-6945	19207	10933591-1
174	26	4730-01-032-7371	19207	12252164
174	27	5305-00-068-7831	96906	MS90728-5
175	1	4240-00-007-9453	81361	85-19-1829
175	2	4240-00-868-7904	81361	05-9-159
175	3	4240-00-868-7905	81361	05-9-160
175	4	4820-00-712-6090	81361	85-2-1006
175	5	4810-01-086-9970	81361	05-9-161
175	6	4240-00-977-8503	81361	05-19-1830
175	7	5340-00-595-5208	81361	85-19-1831
175	8	5365-00-514-0393	96906	MS16624-4087
175	9		81361	05-19-1893-20
175	10	4730-03-935-1643	81361	05-19-1900-2
175	11	4730-00-269-3760	96906	MS22064-5
175	12	4720-00-829-2766	81361	05-19-916
175	13	4730-00-808-5089	81361	85-19-1676-2
176	1	2540-01-145-0360	92059	PD625
176	2	5340-01-145-6830	92059	PD626
176	3	5120-01-147-1564	92059	P0614
176		5180-00-674-6824	19207	8728245
177	1	5120-31-182-1012	19207	12326060
177	2	5120-00-473-6927	19207	7080285
177	3	4910-00-795-7960	19207	10873933
177	4	5120-01-182-1071	19207	12326059
177	5	5340-00-708-3883	19207	7083883
177	6	5120-00-611-7137	19207	7010355
177	7	6085-01-130-3471	19207	1231644
177	8	5120-01-172-7878	19207	12325917
177	9	5120-00-473-7374	19207	7082834
177	10	2540-01-194-3218	19207	12326132
177	11	5120-00-113-5265	19207	11645911
177	12	5120-00-413-7471	19207	7082882
177	13	5120-10-473-7716	19207	7078976
177	14	5120-00-279-8325	19207	11654533
177	15	5120-60-592-3672	19207	8708188
177	16	5120-00-473-7475	19207	7078973
177	17	5120-00-473-7373	19207	7082876
177	18	5120-00-473-7494	19207	7078977
177	19	5120-01-052-5642	19207	12285479

**CROSS REFERENCE INDEXES  
FIGURE AND ITEM NUMBER INDEX**

<b>FIG.</b>	<b>ITEM</b>	<b>CROSS NUMBER</b>	<b>CAGED</b>	<b>PART NUMBER</b>
177	20	5120-01-048-8640	19207	12257561
177	21	5120-01-099-6437	19207	12290993
177	22	5210-00-563-7320	19207	878388
177	23		92059	PD704
177	24	4010-00-383-3681	19207	8366458
177	25	2590-01-128-0097	19207	12304135
177	26	5340-01-010-1644	19207	11655166
177	27	4910-01-048-6706	19207	12257229
177	28	5120-00-034-8445	19207	8390335
177	29	4910-10-494-8257	19207	11641959
177	30	5120-01-100-0391	19207	12301553
177	31	5120-00-463-7302	19207	10933782
177	32	5120-01-086-1603	19207	12284929
177	33	5120-00-215-8200	19207	11663358-2
177	34	5120-91-137-4851	19207	122910062
177	35		19207	12304249
177	36	5120-01-157-1310	19207	12304246
177	37	5995-00-628-1157	19207	11074369
177	38	5120-01-016-2149	19207	12252120
177	39	5120-01-050-2070	19207	12251988
177	40	5120-00-977-5581	19207	8355822
177	41	5120-00-563-7342	19207	8718683
171	42	4910-01-218-5896	19207	12326061
1Y8	1	5140-01-135-4843	92059	PD706
178	2	5120-00-181-6813	58536	A-A-1394
178	3	5120-01-278-8250	19207	11669753
178	4	5120-01-135-0995	55719	LDH-422-A
178	5	5120-01-135-0847	92059	PD701
118	6	5120-01-135-0846	92059	PD602
178	7	5120-01-135-1058	92059	PD703
178	8	5305-04-940-9448	96906	MS51975-5
178	9	5305-00-914-3811	96906	MS51975-4
178	10	5120-00-240-5292	55719	AW4
178	11	5120-01-135-1059	92059	PD647
178	12	7690-01-135-4847	92059	PD6481/S
117	1		19207	MIL-8-829
179	2	5340-00-678-6178	19207	8711310
179	3	5340-01-132-9086	19207	11669083
179	4	2940-01-121-1221	19207	12270979
179	5	4720-01-121-1542	19207	12271067
179	6	4720-01-096-8351	19207	11258071
179	7	4720-00-891-7865	19207	11591102
179	8	4720-00-891-7864	19207	1591103
179	9	6150-01-172-7888	19207	10864166-1
179	10	6150-00-628-1163	19207	11674344
179	11	5995-00-674-8738	19207	11864170
179	12	6150-00-674-8730	19207	10864166
179	13	2590-00-092-9131	19207	8366463
179	14	5120-00-570-7486	19207	10933755

By Order of the Secretary of the Army:

CARL E. VUONO  
*General, United States Army*  
*Chief of Staff*

Official:

WILLIAM J. MEEHAN II  
*Brigadier General, United States Army*  
*The Adjutant General*

DISTRIBUTION:

To be distributed in accordance with DA Form 12-37, Direct and General Support Maintenance requirements for Tank.  
Combat, Foil-Tracked: 105-MM Gun M60A3 and TTS Hull.

**\*U.S GOVERNMENT PRINTING OFFICE: 1996 - 406-421/43266**

RECOMMENDED CHANGES TO EQUIPMENT TECHNICAL PUBLICATIONS



THEN... JOT DOWN THE DOPE ABOUT IT ON THIS FORM, CAREFULLY TEAR IT OUT, FOLD IT AND DROP IT IN THE MAIL!

**SOMETHING WRONG WITH THIS PUBLICATION?**

FROM: (PRINT YOUR UNIT'S COMPLETE ADDRESS)

DATE SENT

PUBLICATION NUMBER

PUBLICATION DATE

PUBLICATION TITLE

BE EXACT... PIN-POINT WHERE IT IS

IN THIS SPACE TELL WHAT IS WRONG AND WHAT SHOULD BE DONE ABOUT IT:

PAGE NO.	PARA-GRAPH	FIGURE NO.	TABLE NO.
----------	------------	------------	-----------

TEAR ALONG PERFORATED LINE

PRINTED NAME, GRADE OR TITLE, AND TELEPHONE NUMBER

SIGN HERE:

DA FORM 2028-2 JUL 79

PREVIOUS EDITIONS ARE OBSOLETE.

P.S.—IF YOUR OUTFIT WANTS TO KNOW ABOUT YOUR RECOMMENDATION MAKE A CARBON COPY OF THIS AND GIVE IT TO YOUR HEADQUARTERS.



This fine document...

Was brought to you by me:



## [Liberated Manuals -- free army and government manuals](#)

Why do I do it? I am tired of sleazy CD-ROM sellers, who take publicly available information, slap “watermarks” and other junk on it, and sell it. Those masters of search engine manipulation make sure that their sites that sell free information, come up first in search engines. They did not create it... They did not even scan it... Why should they get your money? Why are not letting you give those free manuals to your friends?

I am setting this document FREE. This document was made by the US Government and is NOT protected by Copyright. Feel free to share, republish, sell and so on.

I am not asking you for donations, fees or handouts. If you can, please provide a link to [liberatedmanuals.com](http://liberatedmanuals.com), so that free manuals come up first in search engines:

<A HREF=<http://www.liberatedmanuals.com/>>Free Military and Government Manuals</A>

– Sincerely  
Igor Chudov  
<http://igor.chudov.com/>